

Intelligent gold nanostars for *in vivo* CT imaging and catalase-enhanced synergistic photodynamic & photothermal tumor therapy

Lin Zhang^a, Xiao-Quan Yang^{a,b}, Jian-Shuang Wei^a, Xing Li^a, Huan Wang^c, Yuan-Di Zhao^{a,b,*}

^a Britton Chance Center for Biomedical Photonics at Wuhan National Laboratory for Optoelectronics–Hubei Bioinformatics & Molecular Imaging Key Laboratory, Collaborative Innovation Center for Biomedical Engineering, College of Life Science and Technology, Huazhong University of Science and Technology, Wuhan 430074, Hubei, P. R. China

^b Key Laboratory of Biomedical Photonics (HUST), Ministry of Education, Huazhong University of Science and Technology, Wuhan 430074, Hubei, P. R. China

^c Division of Endocrinology, Diabetes and Nutrition University of Maryland, School of Medicine Baltimore, MD 21201, USA

* Corresponding author.

Tel/Fax: +86-27-8779-2202. Email address: zydi@mail.hust.edu.cn (Y.D. Zhao).

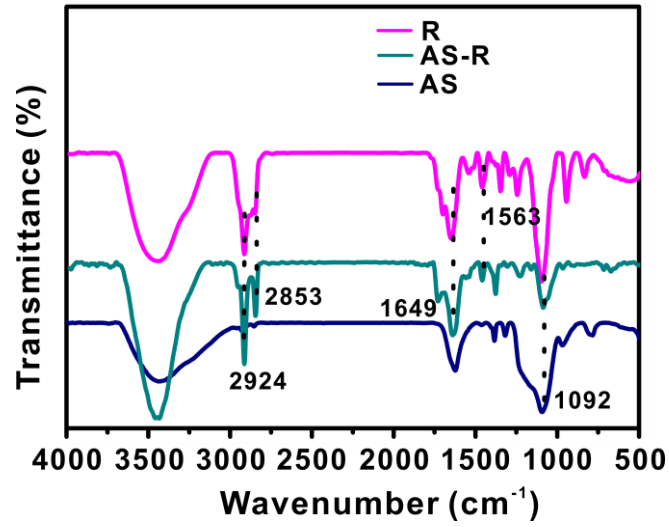

Figure S1. Infrared absorption spectra of AS-R, AS, and R.

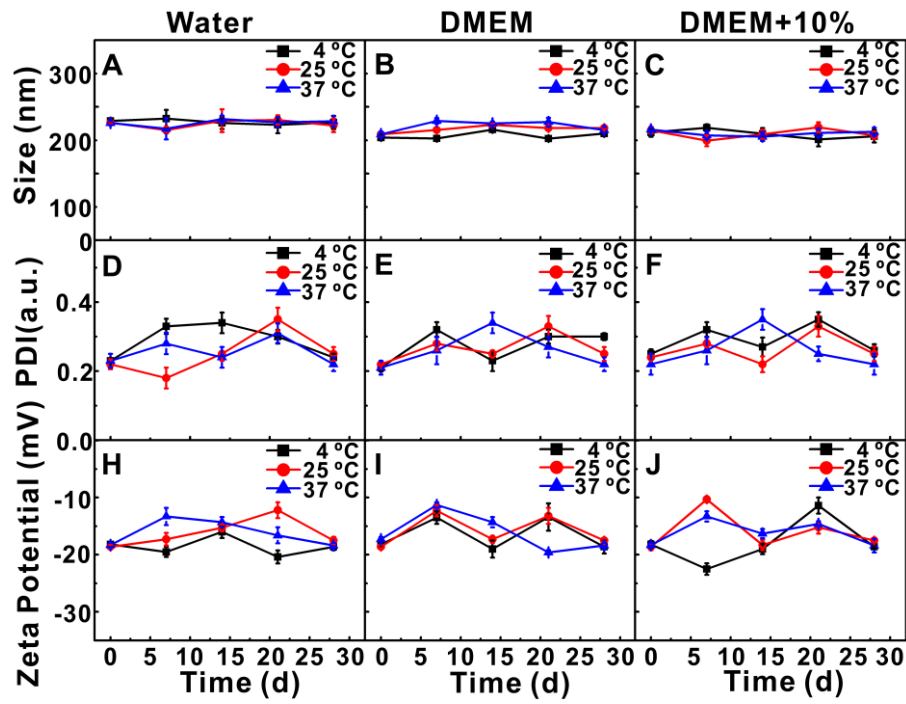

Figure S2. The particle size (A-C), dispersion PDI (D-F) and zeta potential of the ASCE-R probe in water, DMEM, and DMEM+10% serum changed with time (H-J).

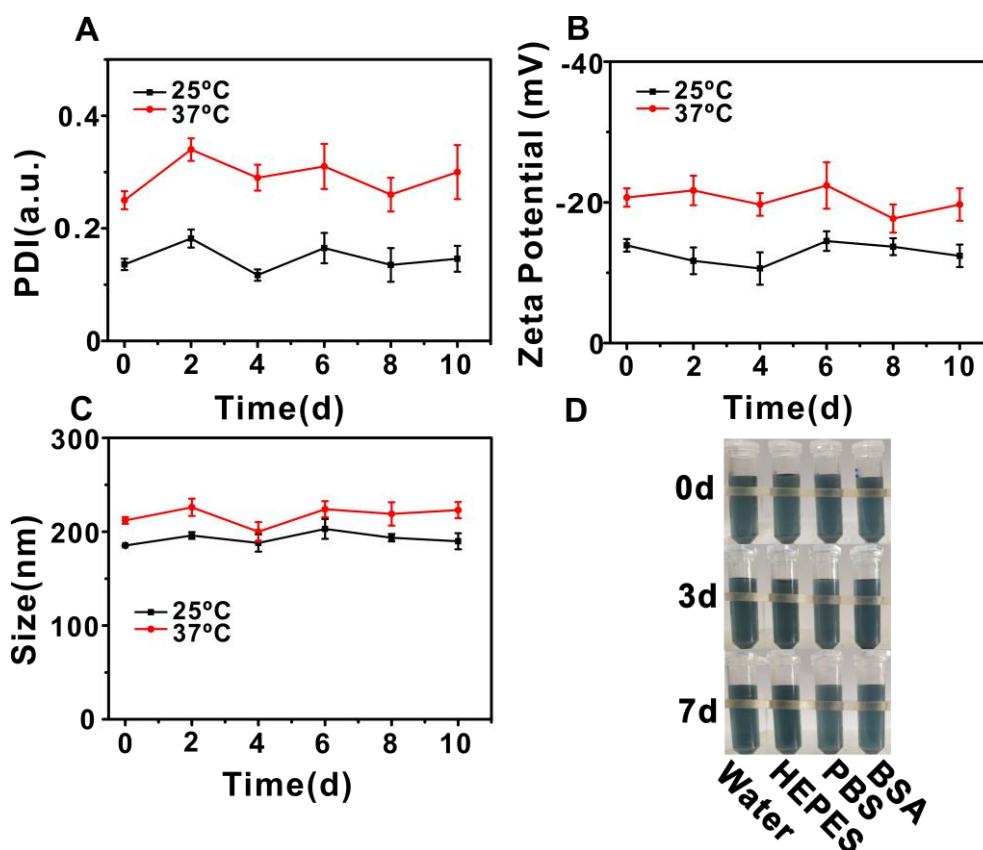

Figure S3. Changes in size (A), zeta potential (B) and PDI (C) of ASCE-R in PBS (pH=7.4) at 25 and 37 °C (n=3); digital photograph of ASCE-R in water, HEPES, PBS (pH=7.4), and bovine serum albumin at changed days (D).

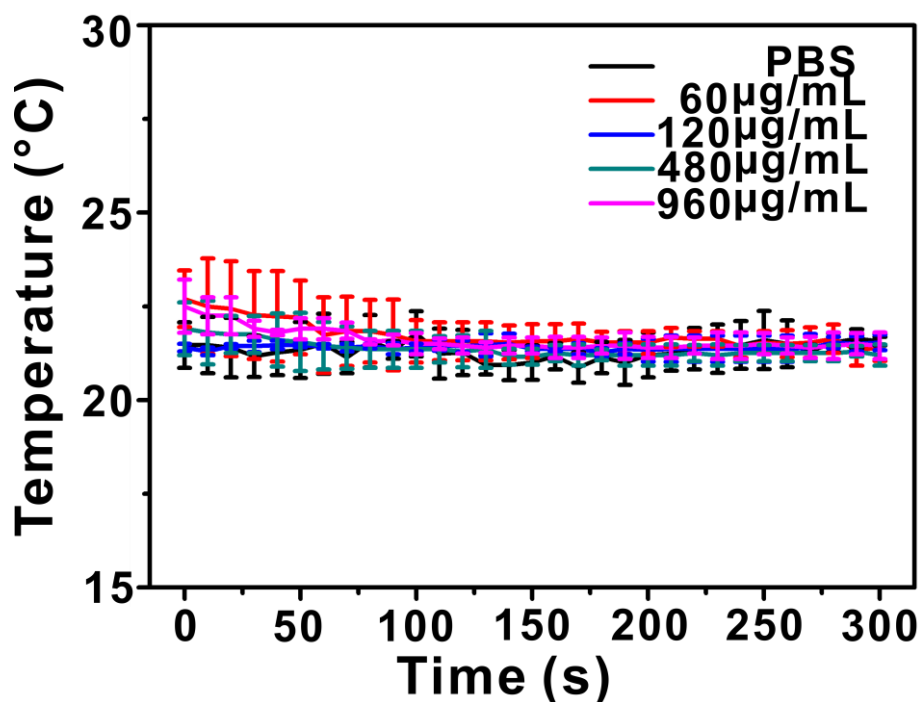

Figure S4. Temperature rise curves of ASCE-R with different concentrations irradiated by 660 nm laser (1.0 W/cm²).

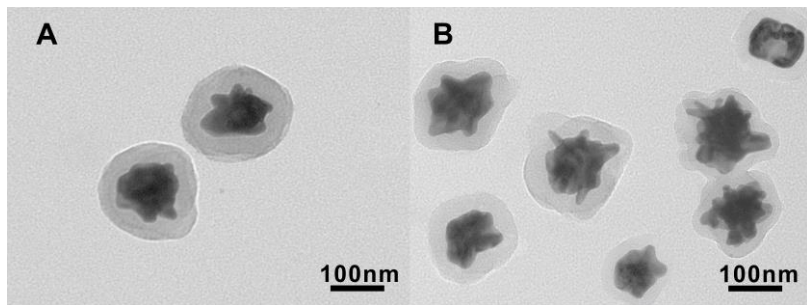

Figure S5. TEM of probe before (A) and after (B) irradiation at 808 nm laser (1 W/cm^2) for 3min, 660 nm laser (0.1 W/cm^2) for 8 min.