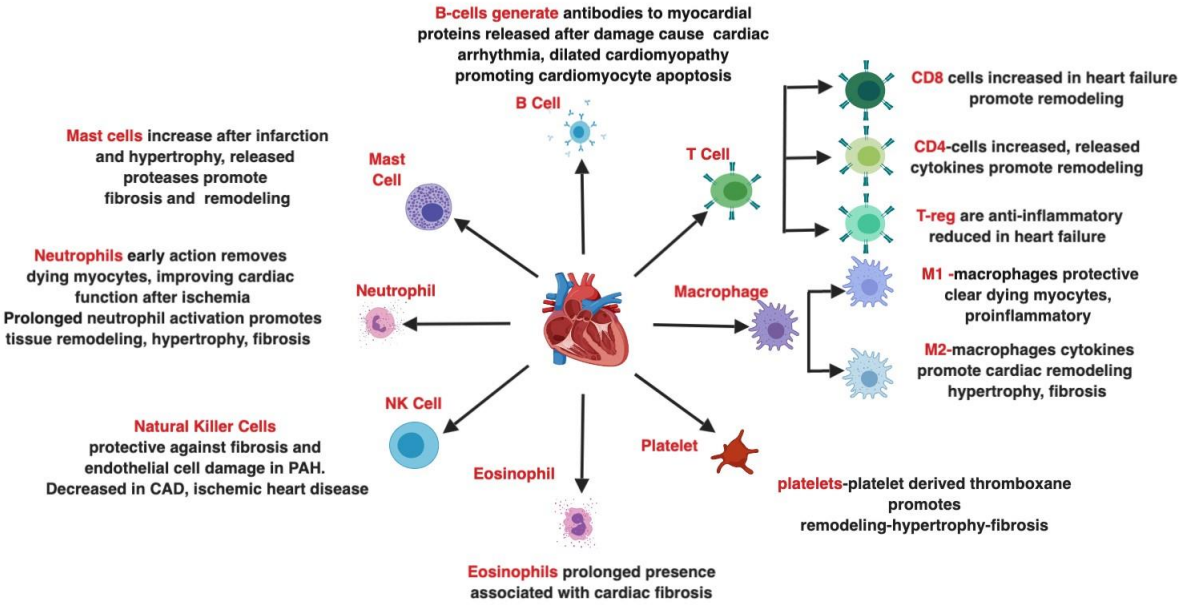

Abstract summary: Role of Inflammatory Cells in Heart Failure: Figure sum inflammatory cells to heart failure