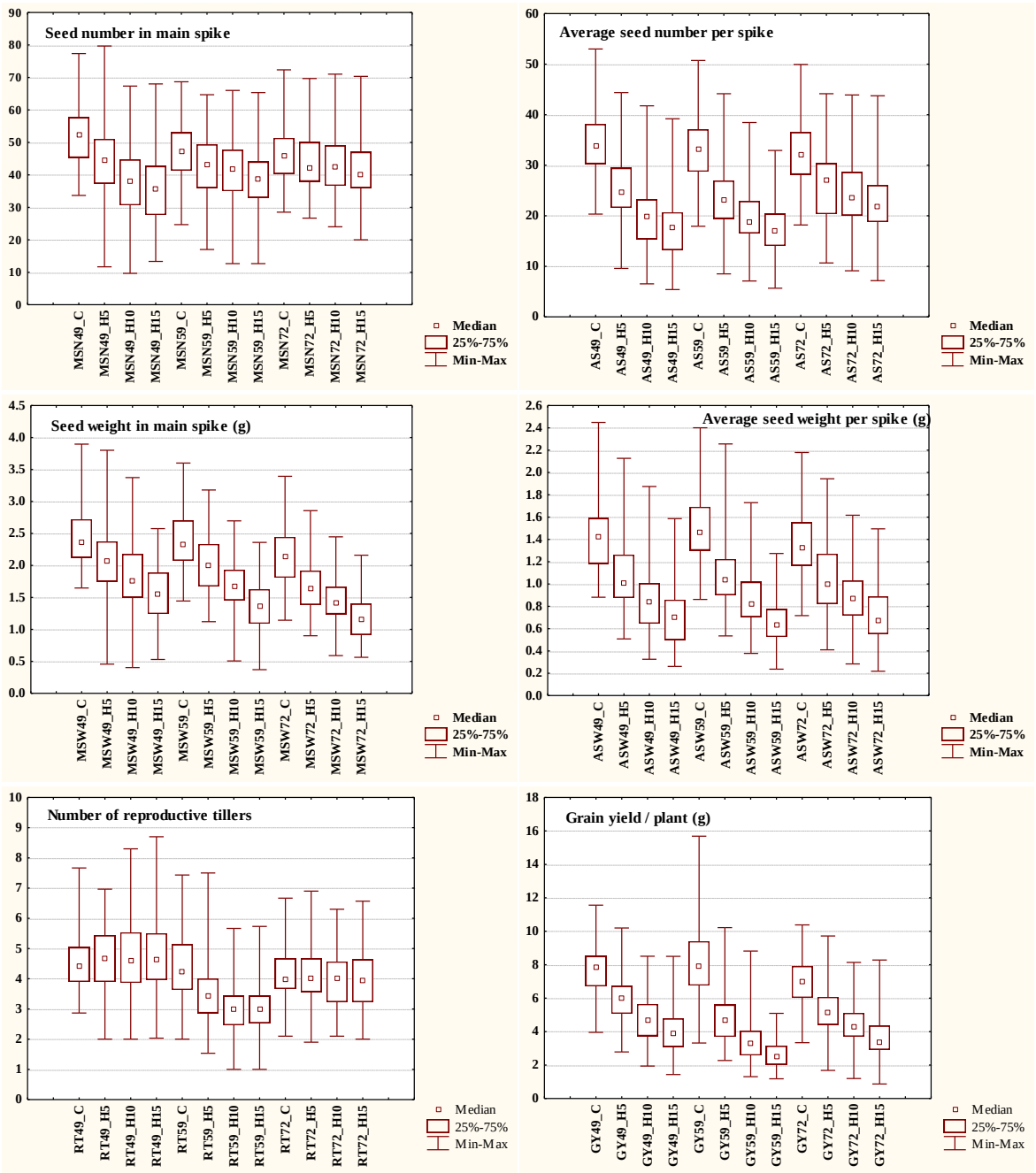

C - Control**, H5** - **H10** - **H15** - Heat stress lasting 5, 10 and 15 days; **ZD49** - Booting stage, **ZD59** - Heading, **ZD72** - Early milk development