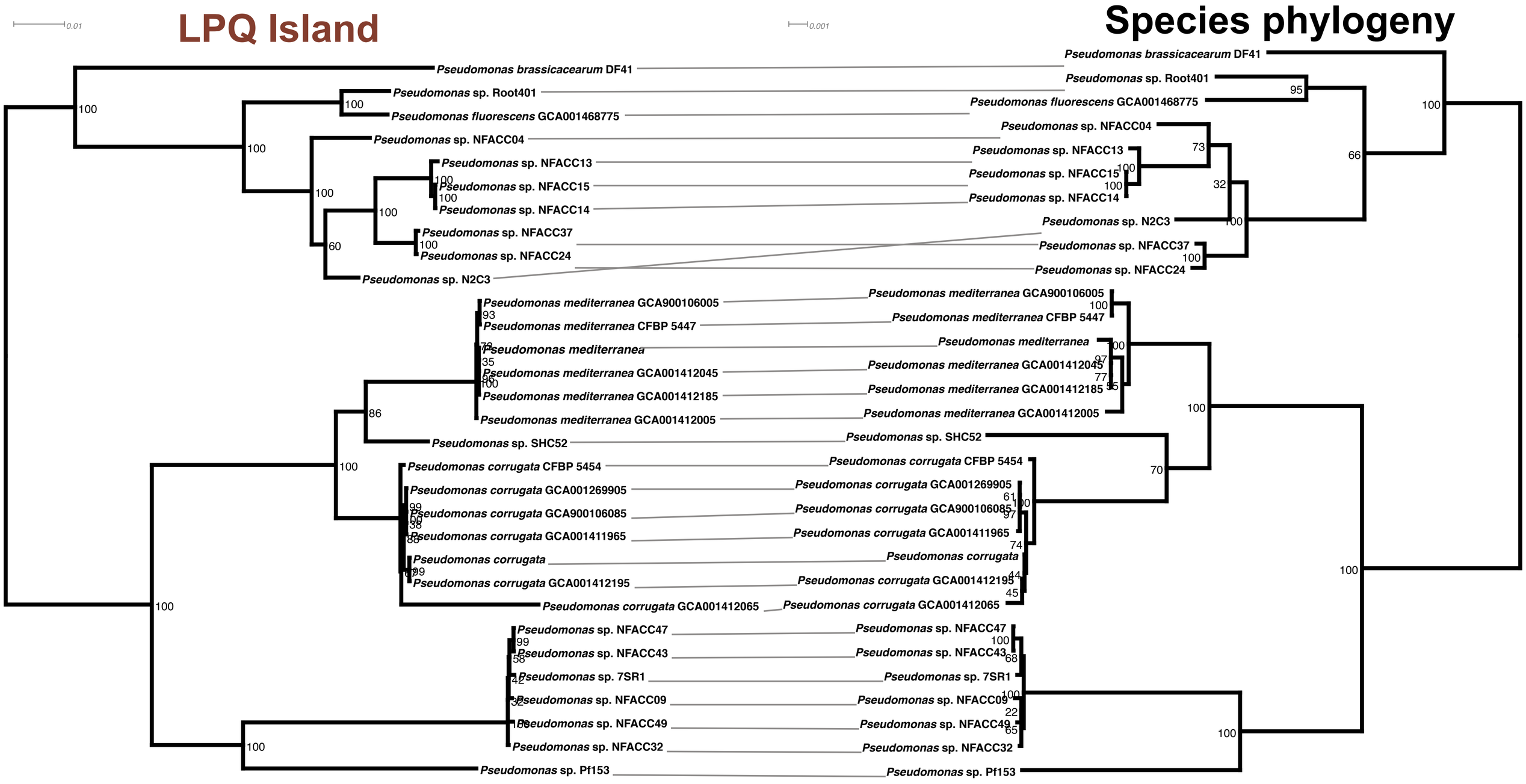
LPQ Island
Species phylogeny
0.01
0.001
Pseudomonas brassicacearum DF41
Pseudomonas sp. Root401
Pseudomonas fluorescens GCA001468775
Pseudomonas sp. NFACC04
Pseudomonas sp. NFACC13
Pseudomonas sp. NFACC15
Pseudomonas sp. NFACC14
Pseudomonas sp. NFACC37
Pseudomonas sp. NFACC24
Pseudomonas sp. N2C3
Pseudomonas mediterranea GCA900106005
Pseudomonas mediterranea CFBP 5447
Pseudomonas mediterranea
Pseudomonas mediterranea GCA001412045
Pseudomonas mediterranea GCA001412185
Pseudomonas mediterranea GCA001412005
Pseudomonas sp. SHC52
Pseudomonas corrugata CFBP 5454
Pseudomonas corrugata GCA001269905
Pseudomonas corrugata GCA900106085
Pseudomonas corrugata GCA001411965
Pseudomonas corrugata
Pseudomonas corrugata GCA001412195
Pseudomonas corrugata GCA001412065
Pseudomonas sp. NFACC47
Pseudomonas sp. NFACC43
Pseudomonas sp. 7SR1
Pseudomonas sp. NFACC09
Pseudomonas sp. NFACC49
Pseudomonas sp. NFACC32
Pseudomonas sp. Pf153