

Iminosugars: effects of stereochemistry, ring size and *N*-substituents on glucosidase activities

Luís O. B. Zamoner, Valquiria Aragão-Leoneti and Ivone Carvalho*

*School of Pharmaceutical Sciences of Ribeirão Preto, University of São Paulo, Av. do Café s/n, Monte Alegre, Ribeirão Preto, CEP14040-930, Brazil. *carronal@usp.br*

Table of contents

Content	Page
<i>N</i> -Propynyl-1,5-dideoxy-1,5-imino-L-gulitol (26a)	2
<i>N</i> -Propynyl-1,6-dideoxy-1,6-imino-D-mannitol (26b)	6
<i>N</i> -Butyl-1,5-dideoxy-1,5-imino-L-gulitol (27a)	10
<i>N</i> -Butyl-1,6-dideoxy-1,6-imino-D-mannitol (27b)	13
<i>N</i> -Hydroxyethyl-1,5-dideoxy-1,5-imino-L-gulitol (28a)	16
<i>N</i> -Hydroxyethyl-1,6-imino-D-mannitol (28b)	19
<i>N</i> -Phenethyl-1,5-dideoxy-1,5-imino-L-gulitol (29a)	22
<i>N</i> -Phenethyl-1,6-dideoxy-1,6-imino-D-mannitol (29b)	23
<i>N</i> -Propynyl-2,3,4,6-tetra- <i>O</i> -acetyl-1,5-dideoxy-1,5-imino-L-gulitol (30a)	26
<i>N</i> -Propynyl-2,3,4,6-tetra- <i>O</i> -acetyl-1,6-dideoxy-1,6-imino-D-mannitol (30b)	29
<i>N</i> -Acetoxyethyl-2,3,4,6-tetra- <i>O</i> -acetyl-1,5-dideoxy-1,5-imino-L-gulitol (31a)	32
<i>N</i> -Acetoxyethyl-2,3,4,6-tetra- <i>O</i> -acetyl-1,6-dideoxy-1,6-imino-D-mannitol (31b)	35
<i>N</i> -Propynyl-2,3,4,6-tetra- <i>O</i> -acetyl-1,5-dideoxy-1,5-imino-D-glucitol (36a)	38
<i>N</i> -Propynyl-2,3,4,6-tetra- <i>O</i> -acetyl-1,6-dideoxy-1,6-imino-L-identol (36b)	41
<i>N</i> -Butyl-2,3,4,6-tetra- <i>O</i> -acetyl-1,5-dideoxy-1,5-imino-D-glucitol (37a)	44
<i>N</i> -Butyl-2,3,4,6-tetra- <i>O</i> -acetyl-1,6-dideoxy-1,6-imino-L-identol (37b)	47
<i>N</i> -Hydroxyethyl-2,3,4,6-tetra- <i>O</i> -acetyl-1,5-dideoxy-1,5-imino-D-glucitol (38a)	50
<i>N</i> -Hydroxyethyl-2,3,4,6-tetra- <i>O</i> -acetyl-1,6-dideoxy-1,6-imino-L-identol (38b)	53
<i>N</i> -Propynyl-1,5-dideoxy-1,5-imino-D-glucitol (39a)	56
<i>N</i> -Propynyl-1,6-dideoxy-1,6-imino-L-identol (39b)	57
<i>N</i> -Butyl-1,5-dideoxy-1,5-imino-D-glucitol (40a)	58
<i>N</i> -Butyl-1,6-dideoxy-1,6-imino-L-identol (40b)	61
<i>N</i> -Hydroxyethyl-1,5-dideoxy-1,5-imino-D-glucitol (41a)	64
<i>N</i> -Hydroxyethyl-1,6-dideoxy-1,6-imino-L-identol (41b)	67
IC50 in α and β -Glucosidase	70
Graphics of α -Glucosidase Yeast assays	72
Graphics of β -Glucosidase Almond assays	74

***N*-Propynyl-1,5-dideoxy-1,5-imino-L-gulitol (26a):**

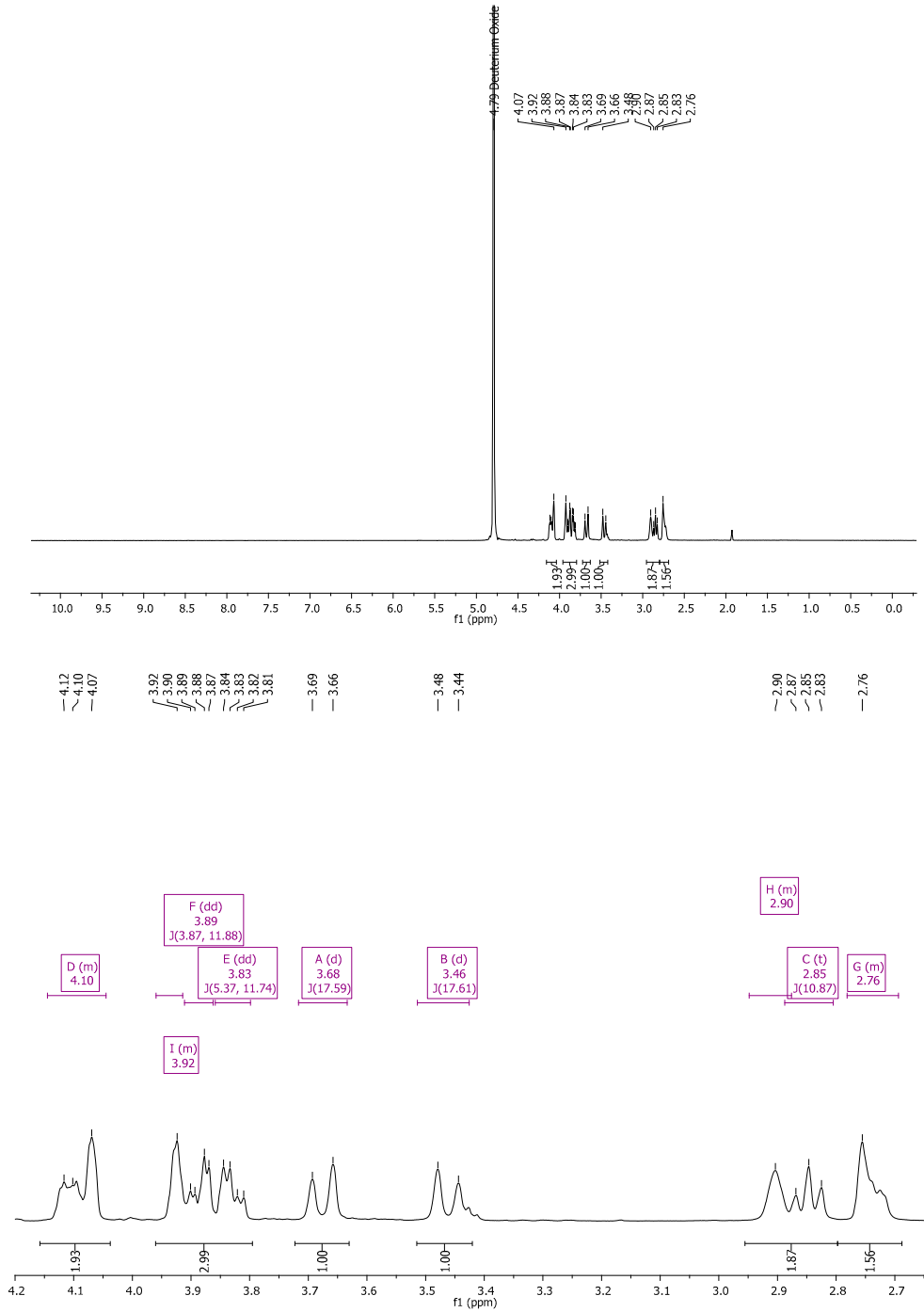
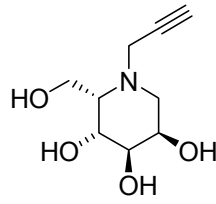

^1H NMR (500 MHz, D_2O)

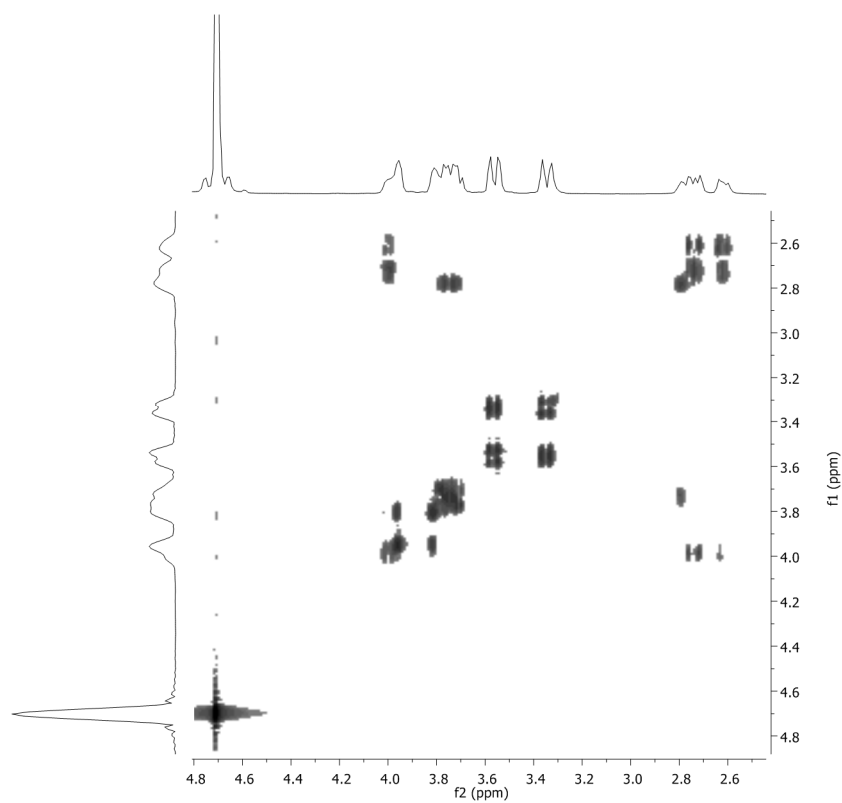

COSY NMR

70.87
69.95
65.33
60.11
57.23
51.53
42.54

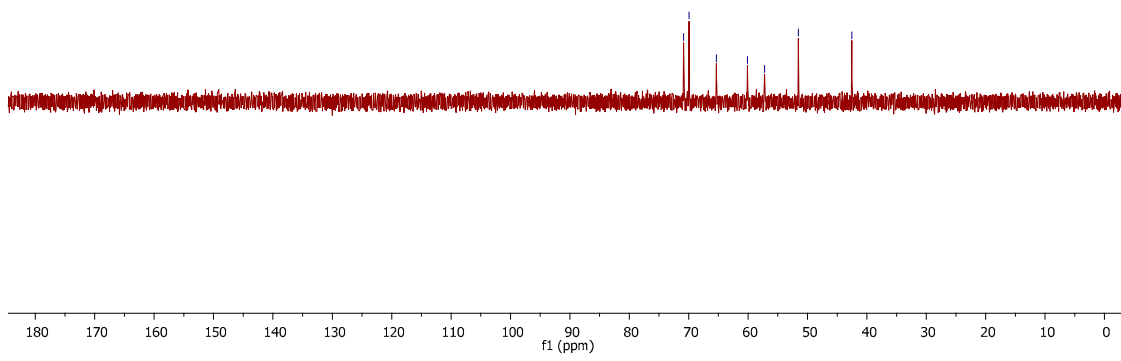

^{13}C NMR (125 MHz, D_2O)

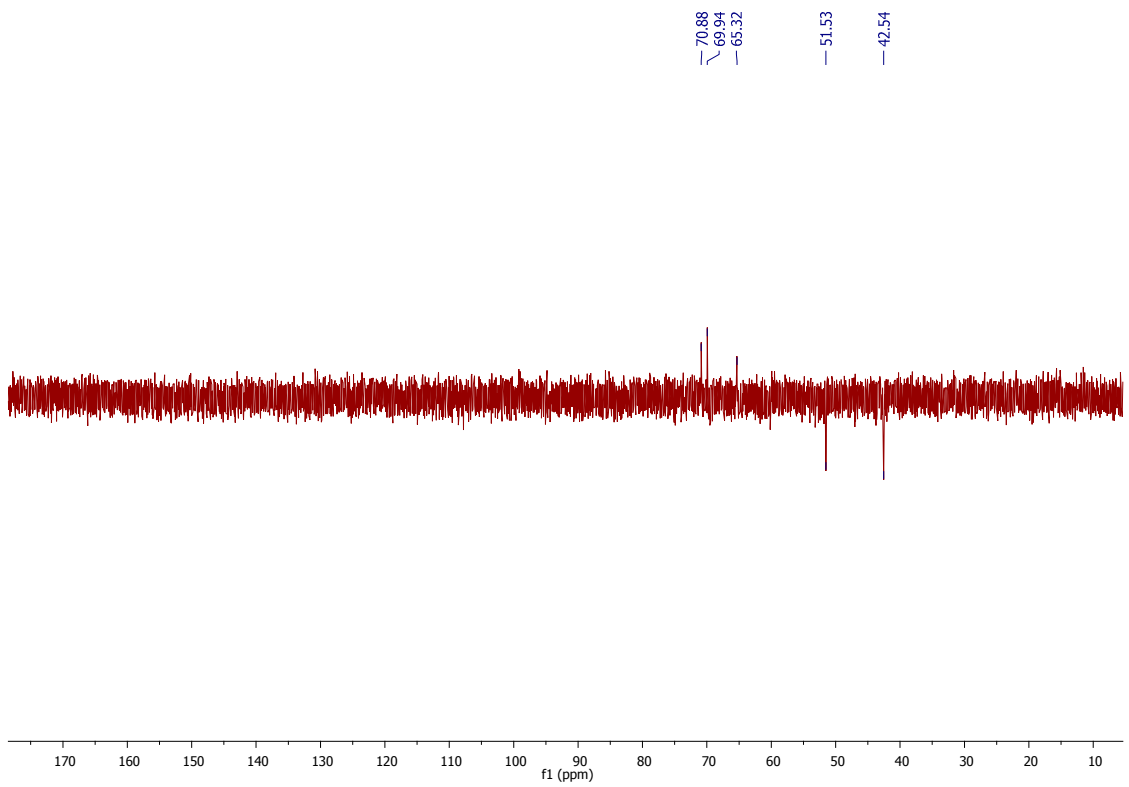

¹³C NMR DEPT (125 MHz, D₂O)

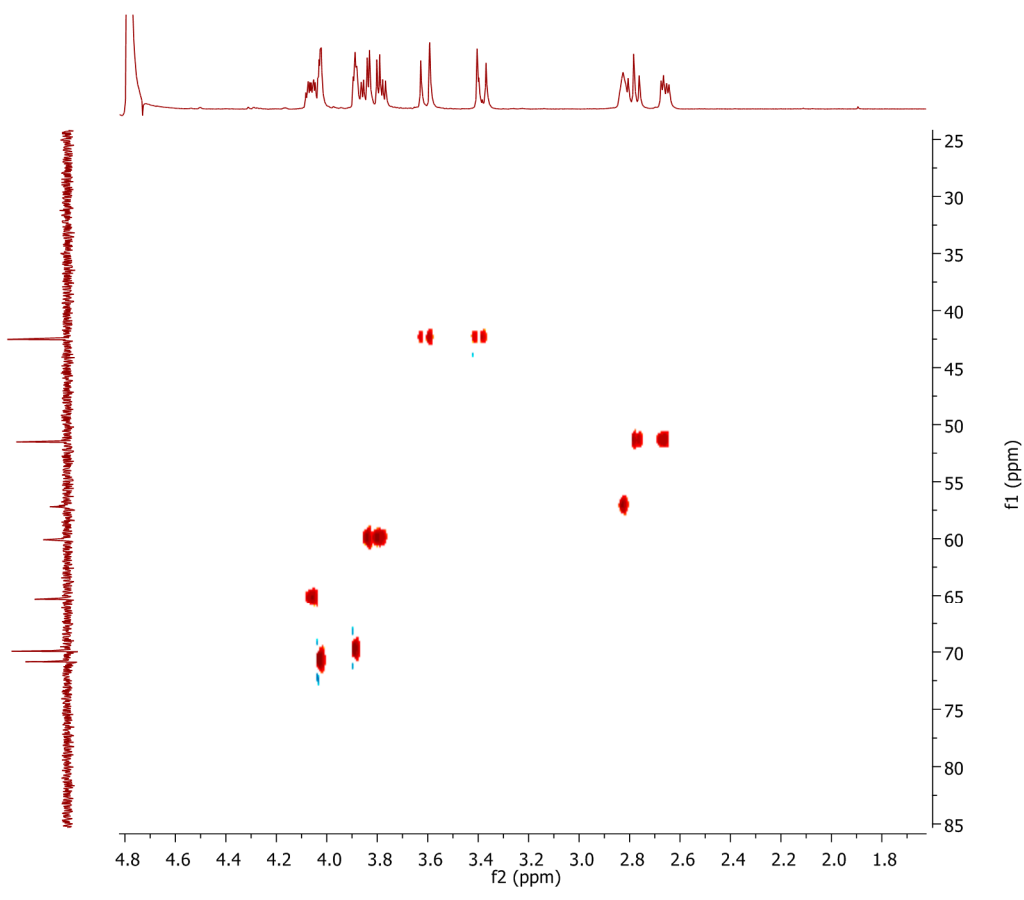

HMQC NMR

jic001995sn_96a

jic001995sn_96a 26 (0.804) AM2 (Ar,18000.0,0.00,0.00); Cm (3:65)

1: TOF MS ES+
5.74e7

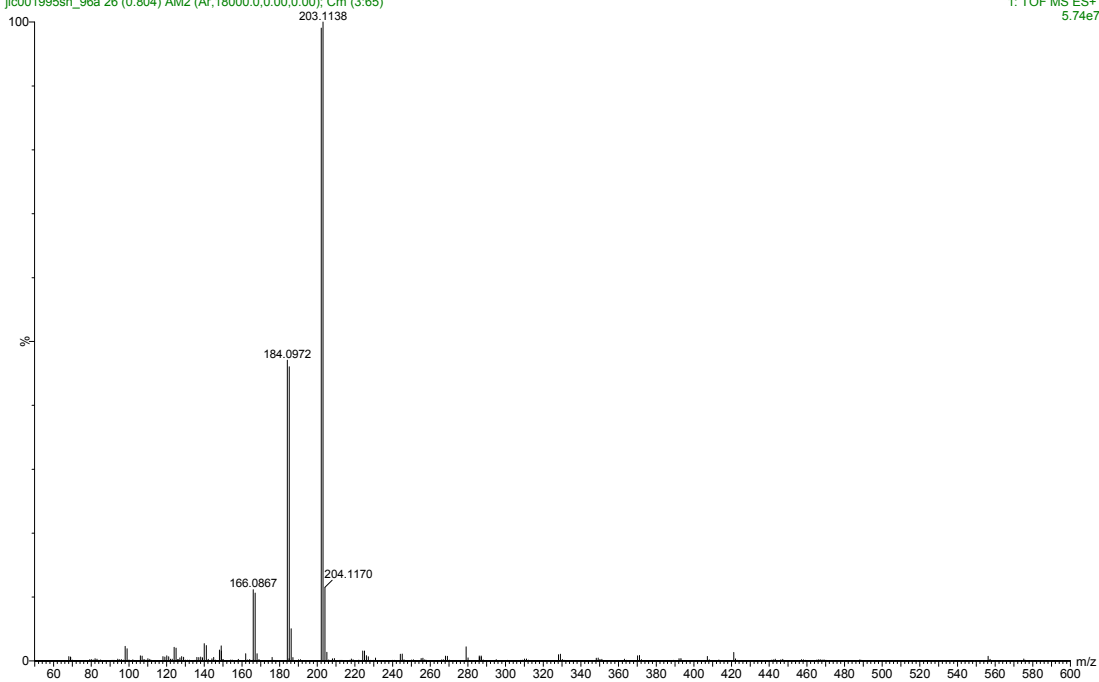

ESI HRMS: $[M+H]^+$ calcd for $C_9H_{15}NO_4$ 202.1074; found 202.1076.

N-Propynyl-1,6-dideoxy-1,6-imino-D-mannitol (26b):

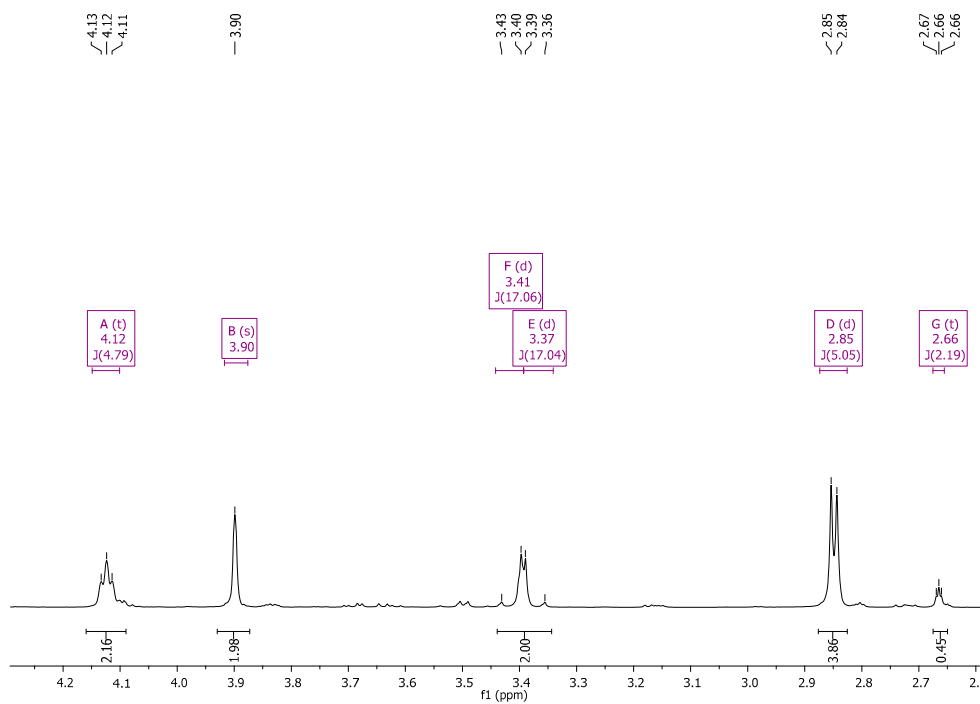
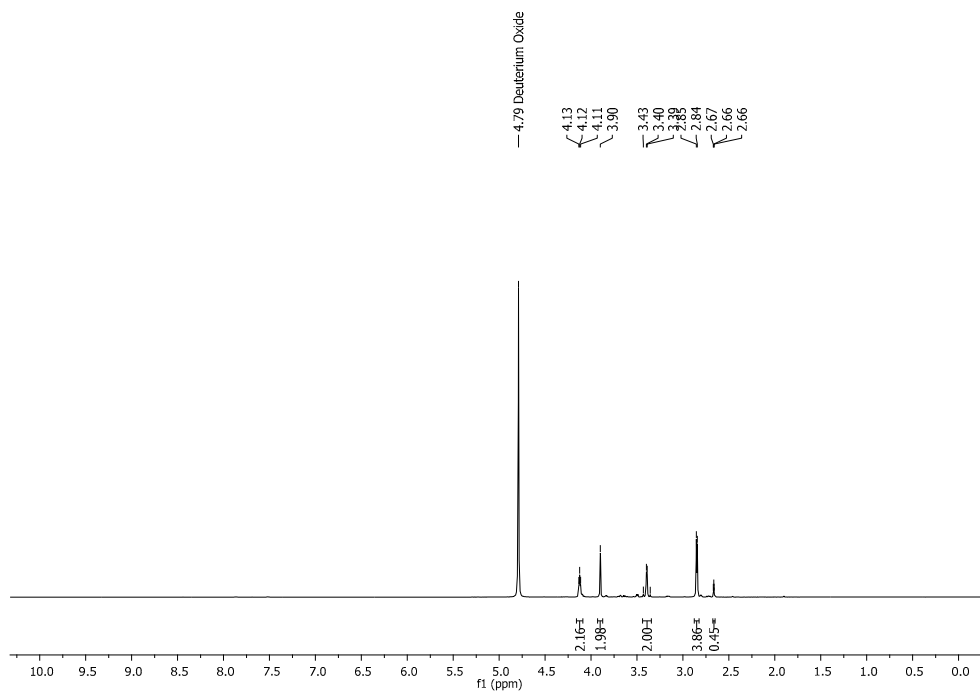
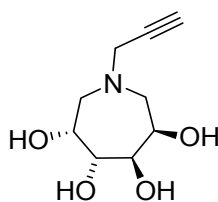

^1H NMR (500 MHz, D_2O)

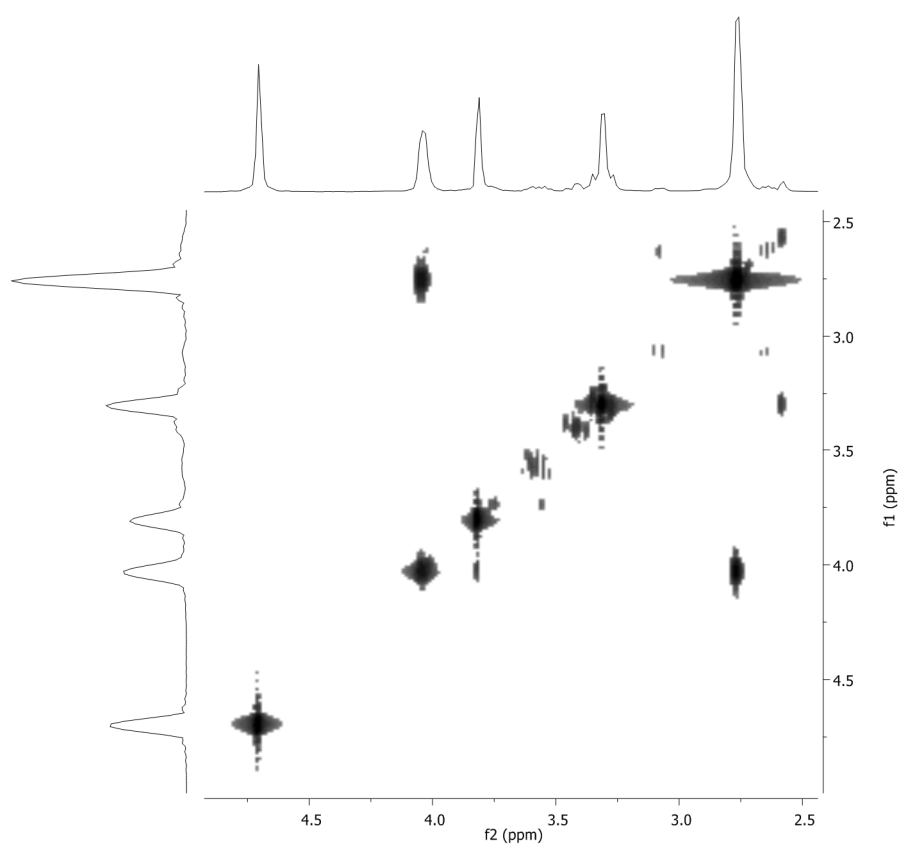

COSY NMR

— 72.37
— 69.07
— 55.67
— 47.35

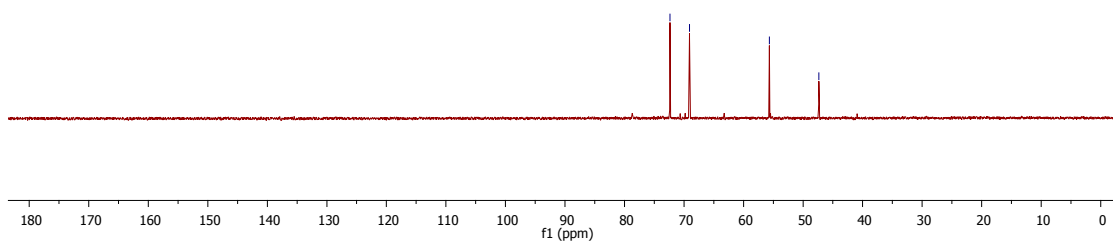

^{13}C NMR (100 MHz, D_2O)

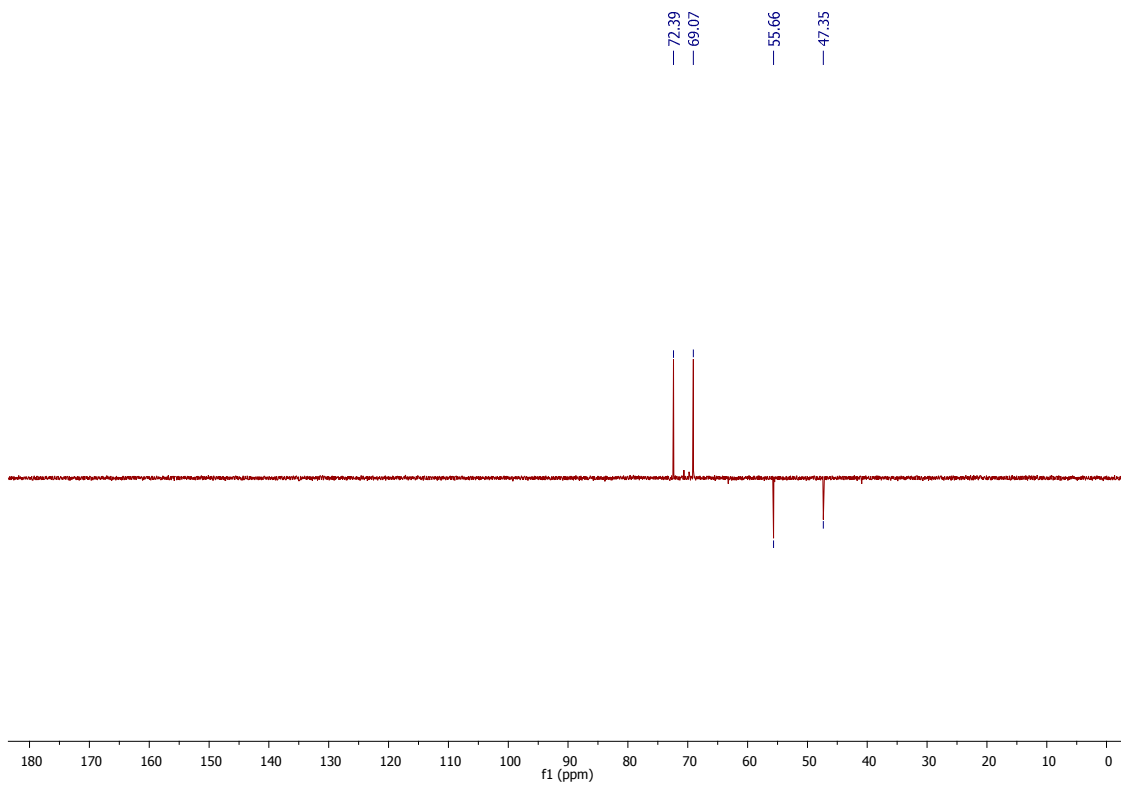

¹³C NMR DEPT (100 MHz, D₂O)

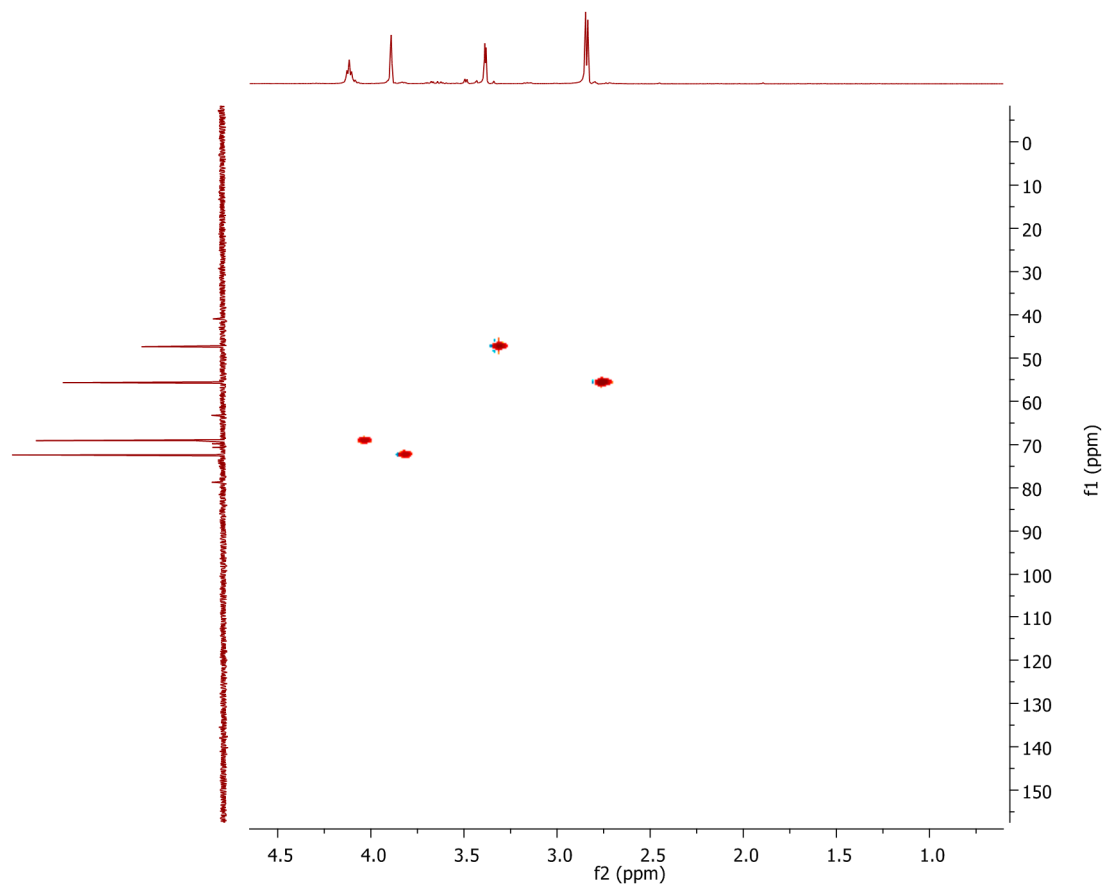

HMQC NMR

jic001995sn_95a

jic001995sn_95a 51 (1.547) AM2 (Ar,18000.0,0.00,0.00); Cm (3.63)

1: TOF MS ES+
4.73e7

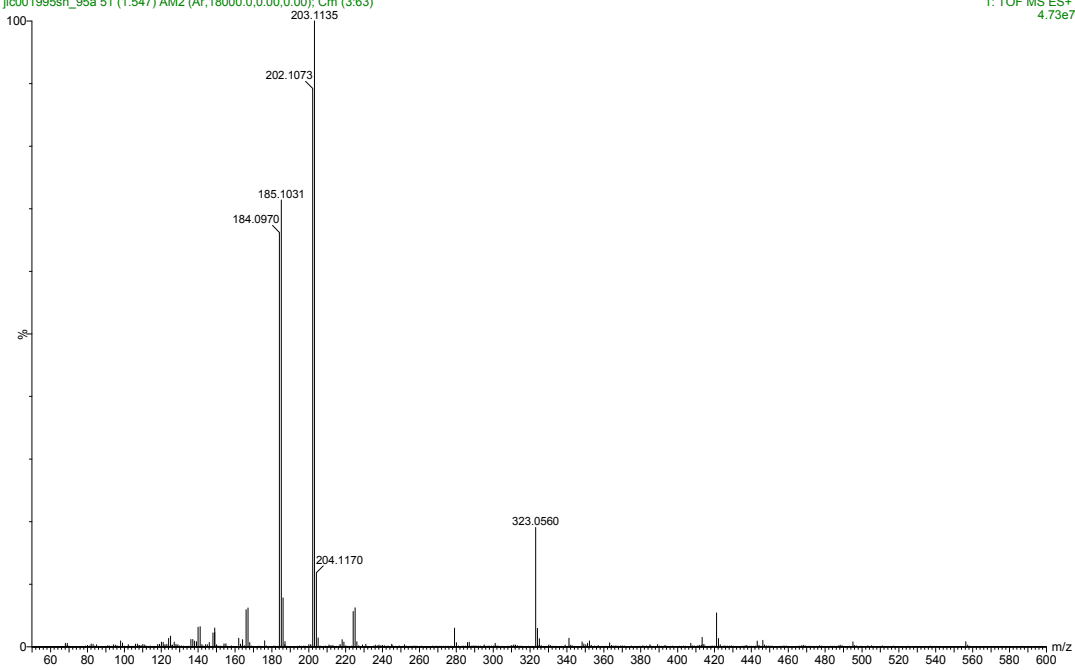

ESI HRMS: $[M+H]^+$ calcd for $C_9H_{15}NO_4$ 202.1074; found 202.1073.

***N*-Butyl-1,5-dideoxy-1,5-imino-L-gulitol (27a):**

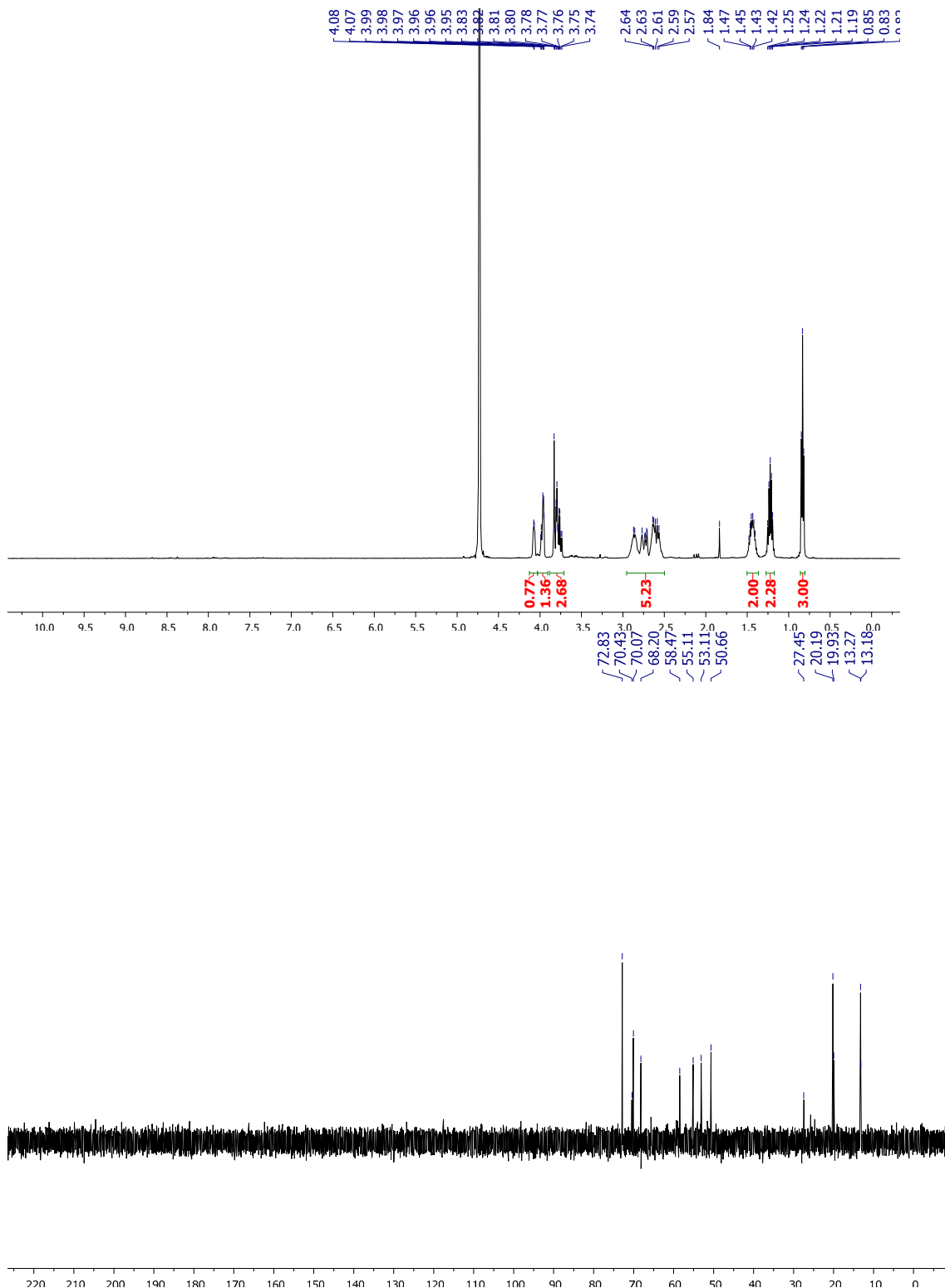
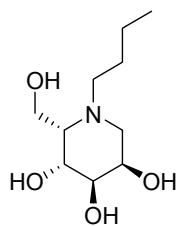

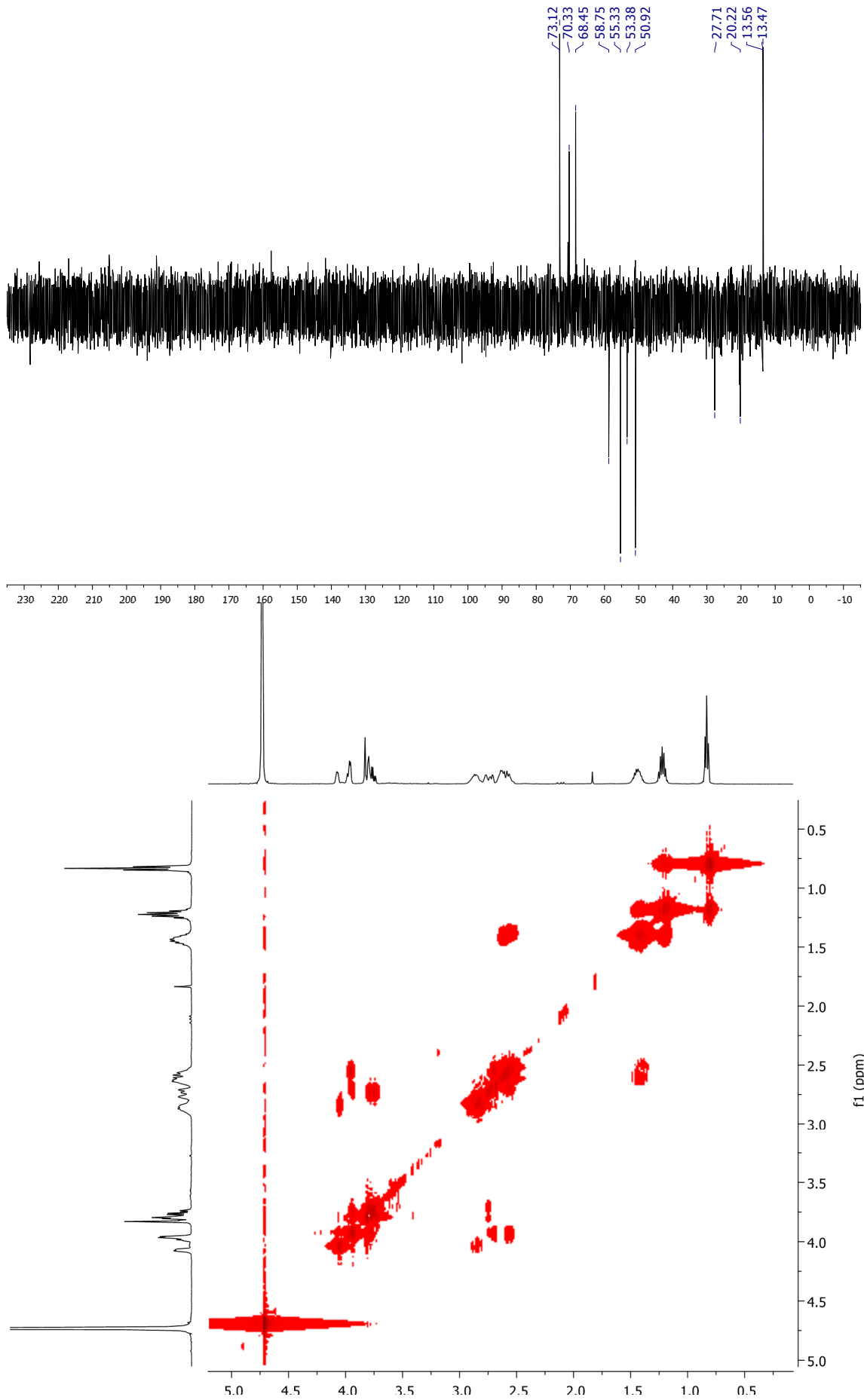

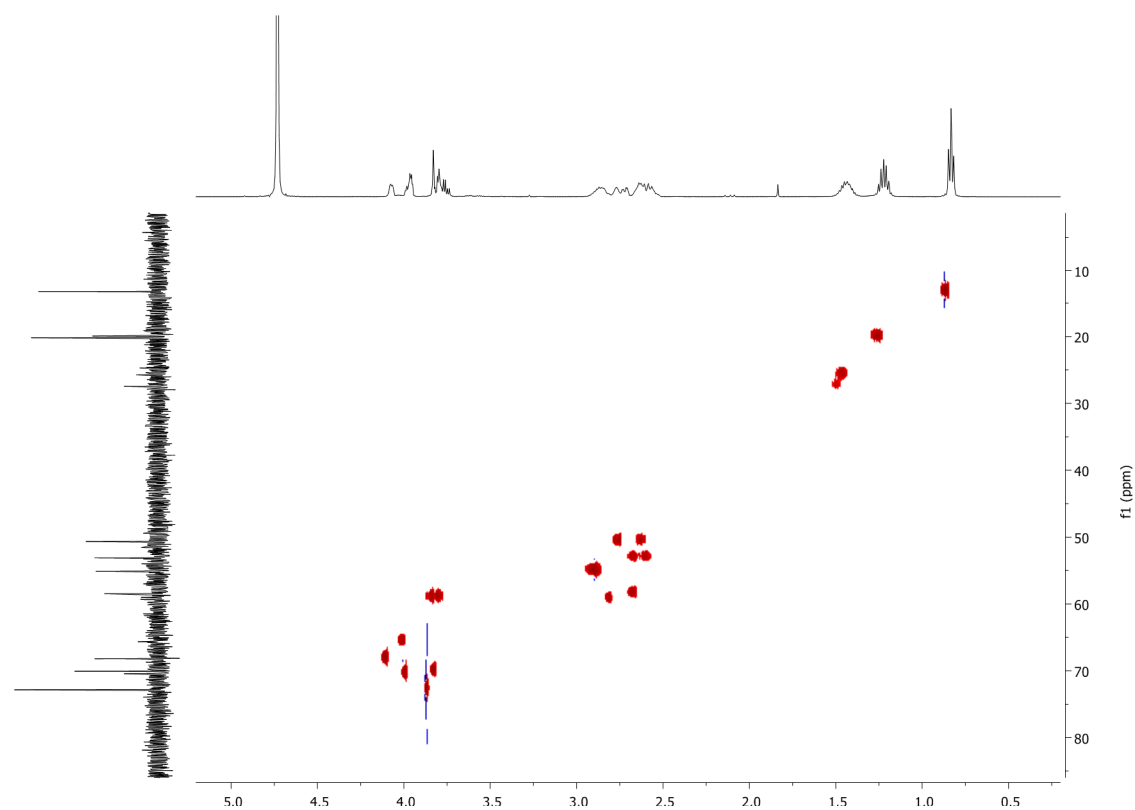

210Z.raw#25 @0.23 MS1 p +, base peak: 220.1538 m/z (1.8E10)
Scan definition: FTMS + p ESI Full ms [100.00-1500.00]

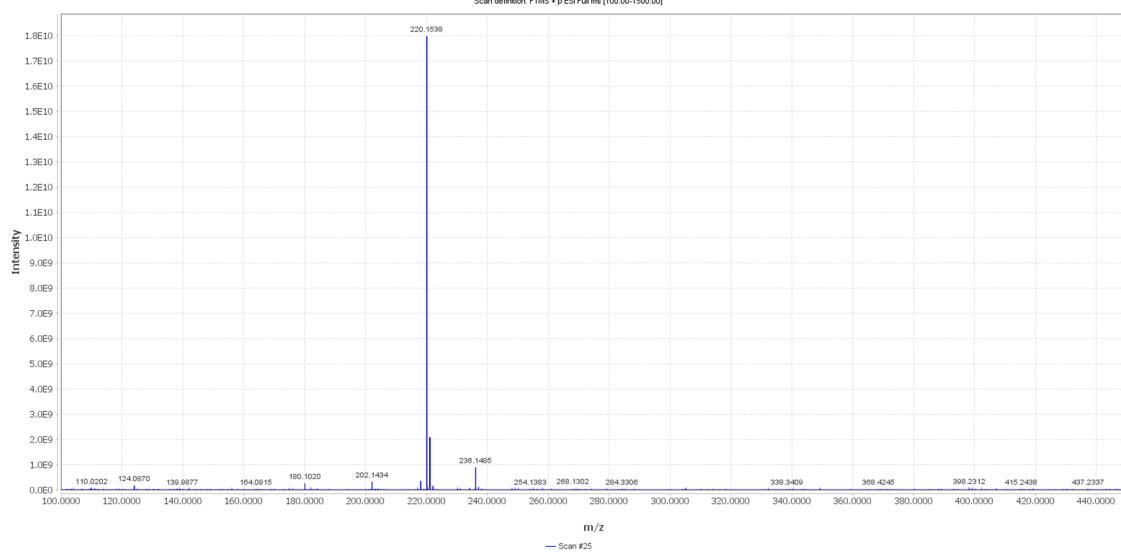

ESI HRMS: $[M+H]^+$ calcd for $C_{10}H_{22}NO_4$ 220.1544; found 220.1538.

***N*-Butyl-1,6-dideoxy-1,6-imino-D-mannitol (27b):**

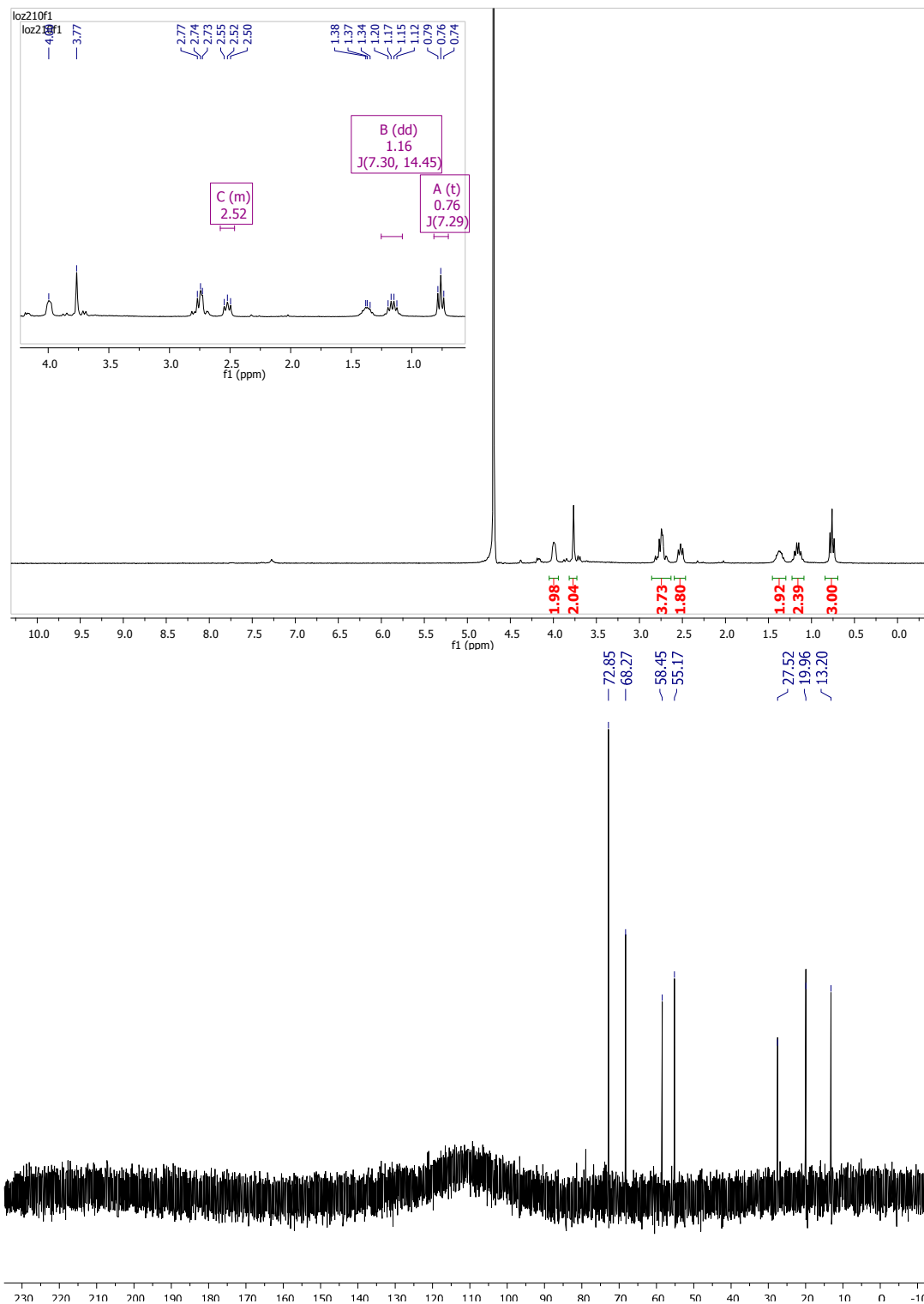
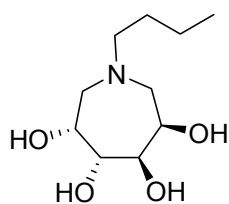

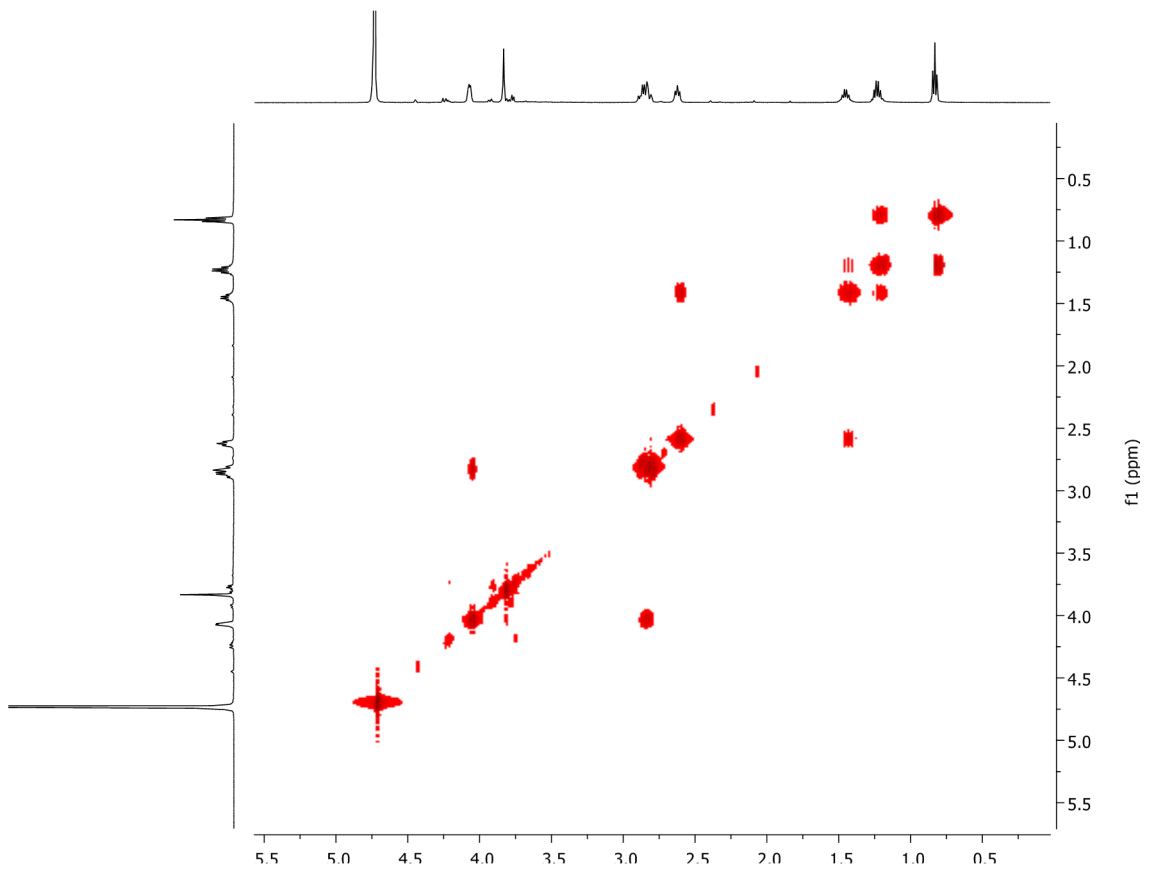
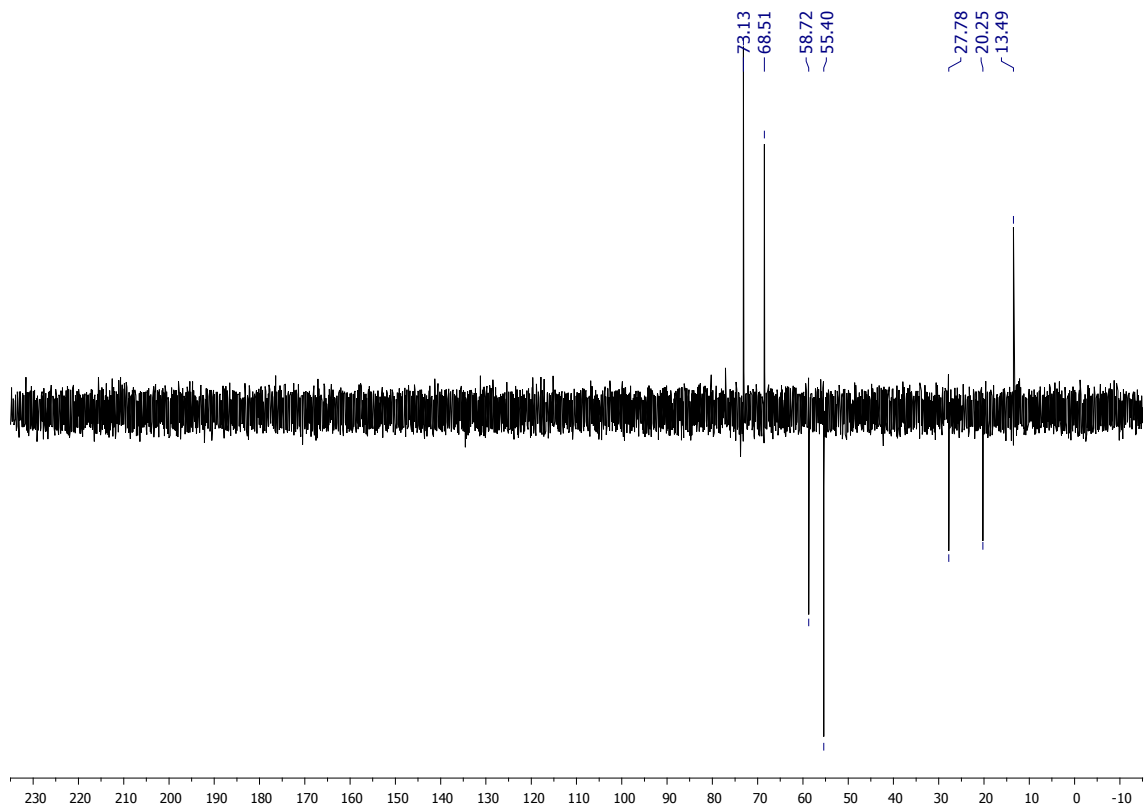

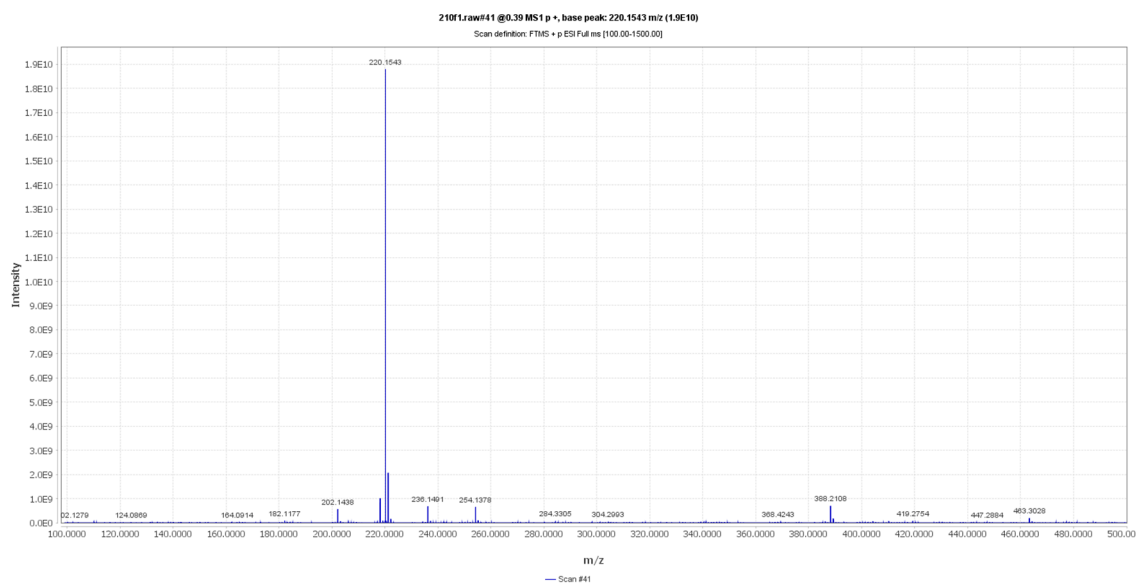
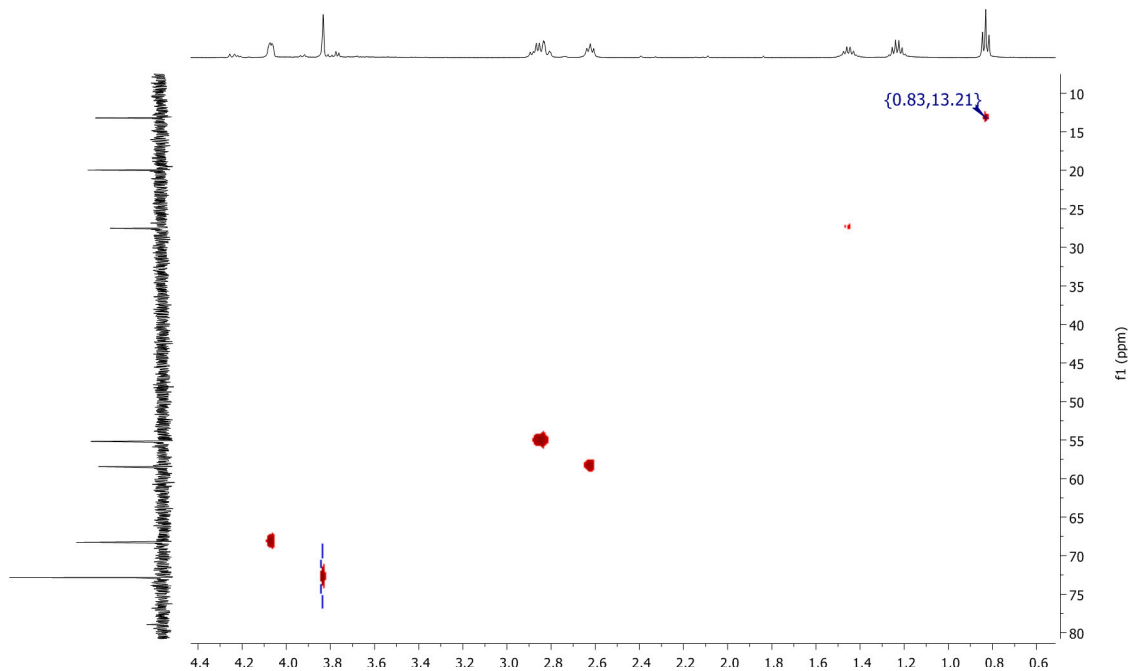

ESI HRMS: $[M+H]^+$ calcd for $C_{10}H_{22}NO_4$ 220.1544; found 220.1543

***N*-Hydroxyethyl-1,5-dideoxy-1,5-imino-L-gulitol (28a):**

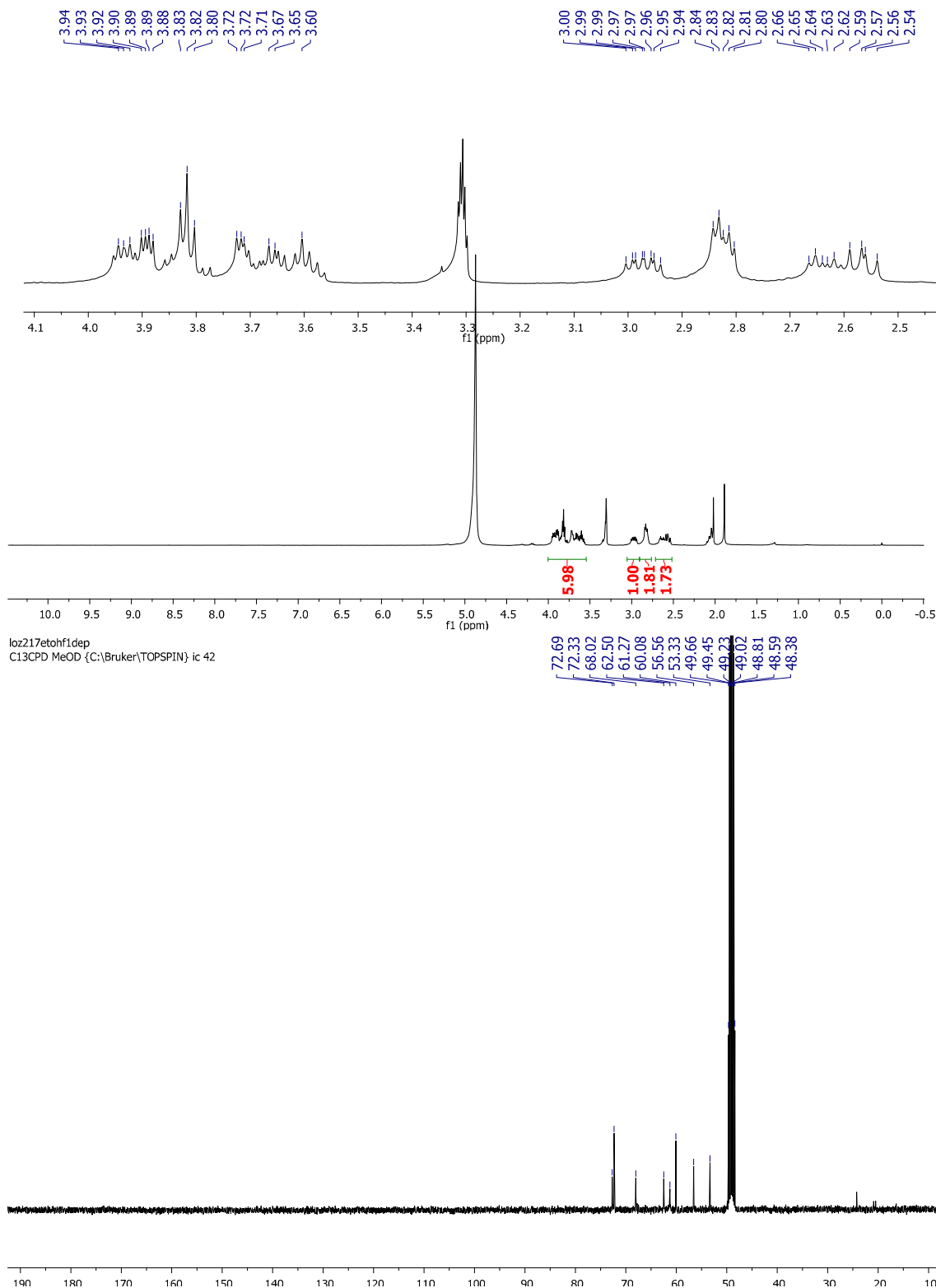
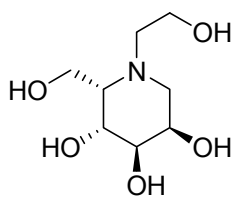

loz217etohf1dep
C13DEPT135 MeOD (C:\Bruker\TOPSPIN) ic 42

72.69
72.31
67.99
62.48
61.31
60.05
56.54
53.32

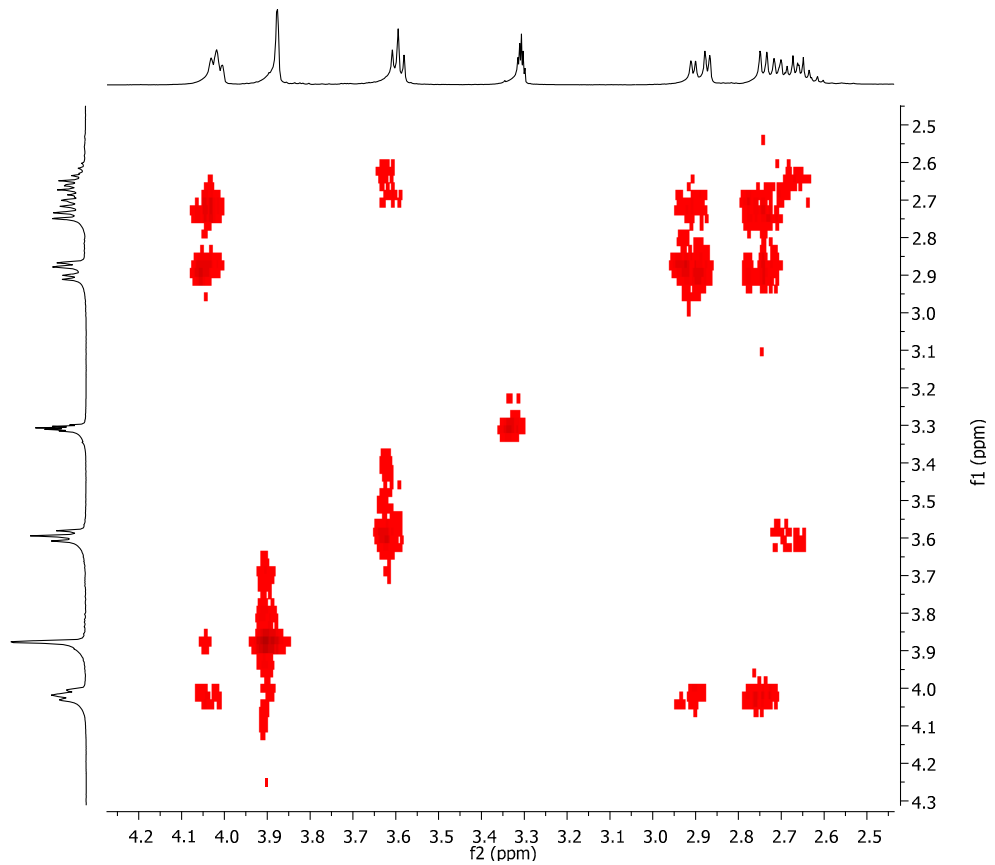
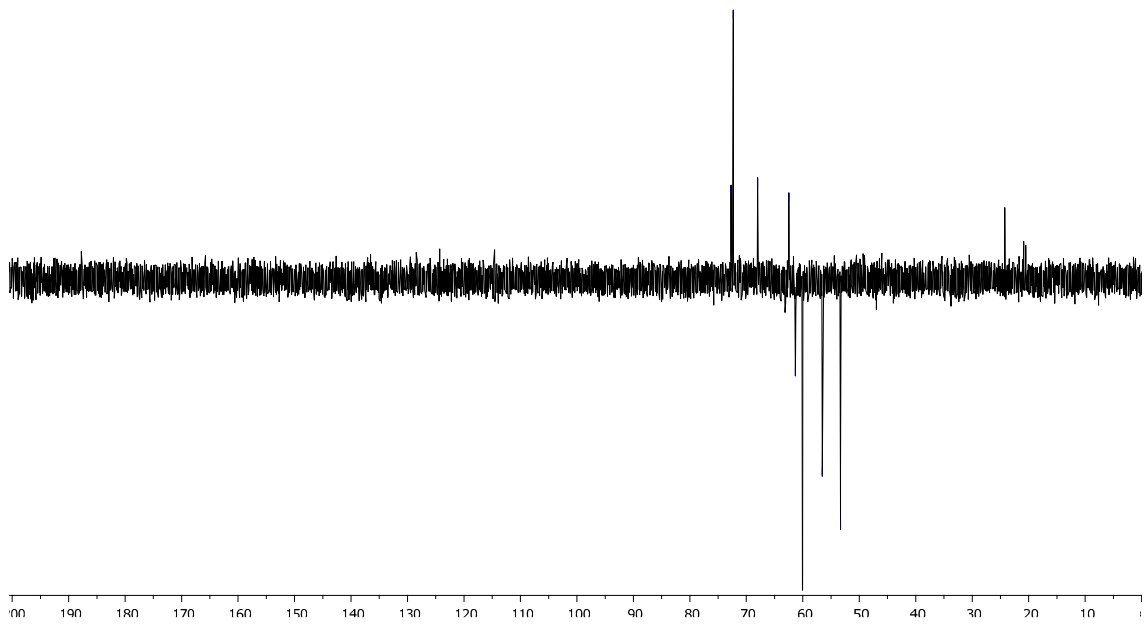

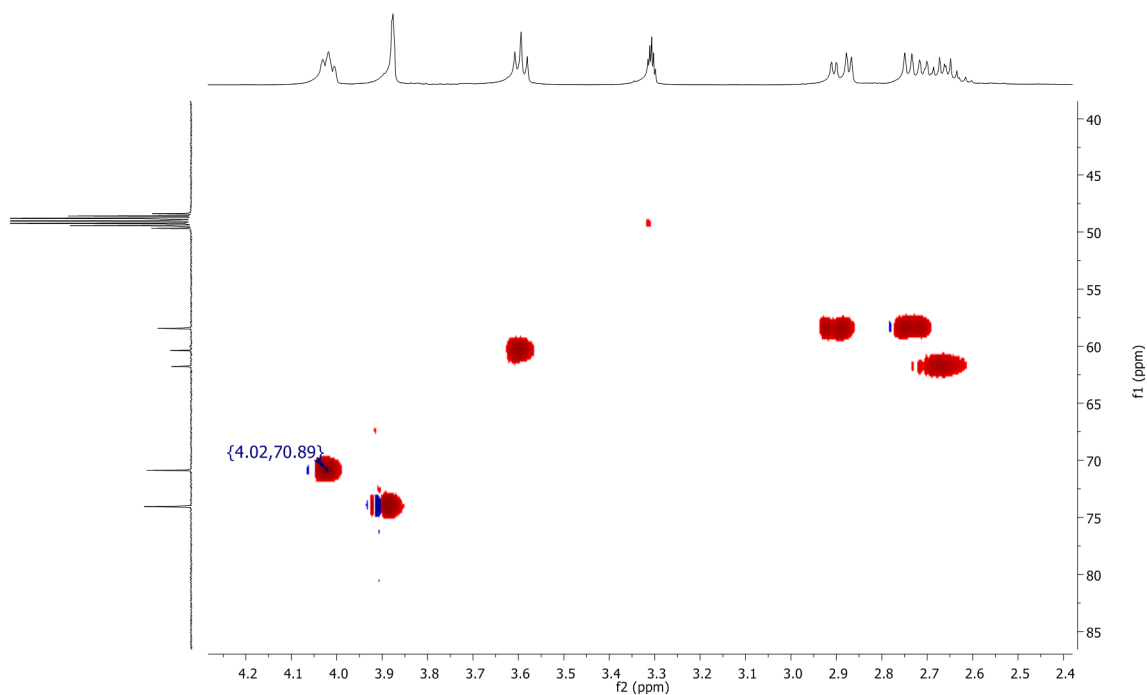

217etohf1raw#25 @0.24 MS1 p +, base peak 208.1177 m/z (2.0E10)
Scan definition: FTMS + p ESI Full ms [100.00-1500.00]

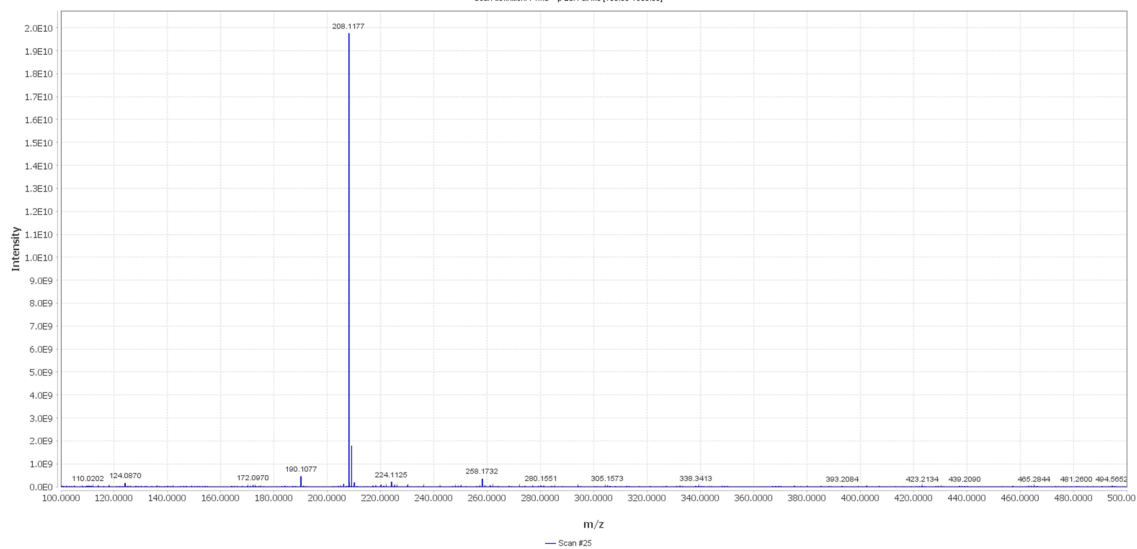

ESI HRMS: $[M+H]^+$ calcd for $C_8H_{18}NO_5$ 208.1180; found 208.1177

N-Hydroxyethyl-1,6-imino-D-mannitol (28b):

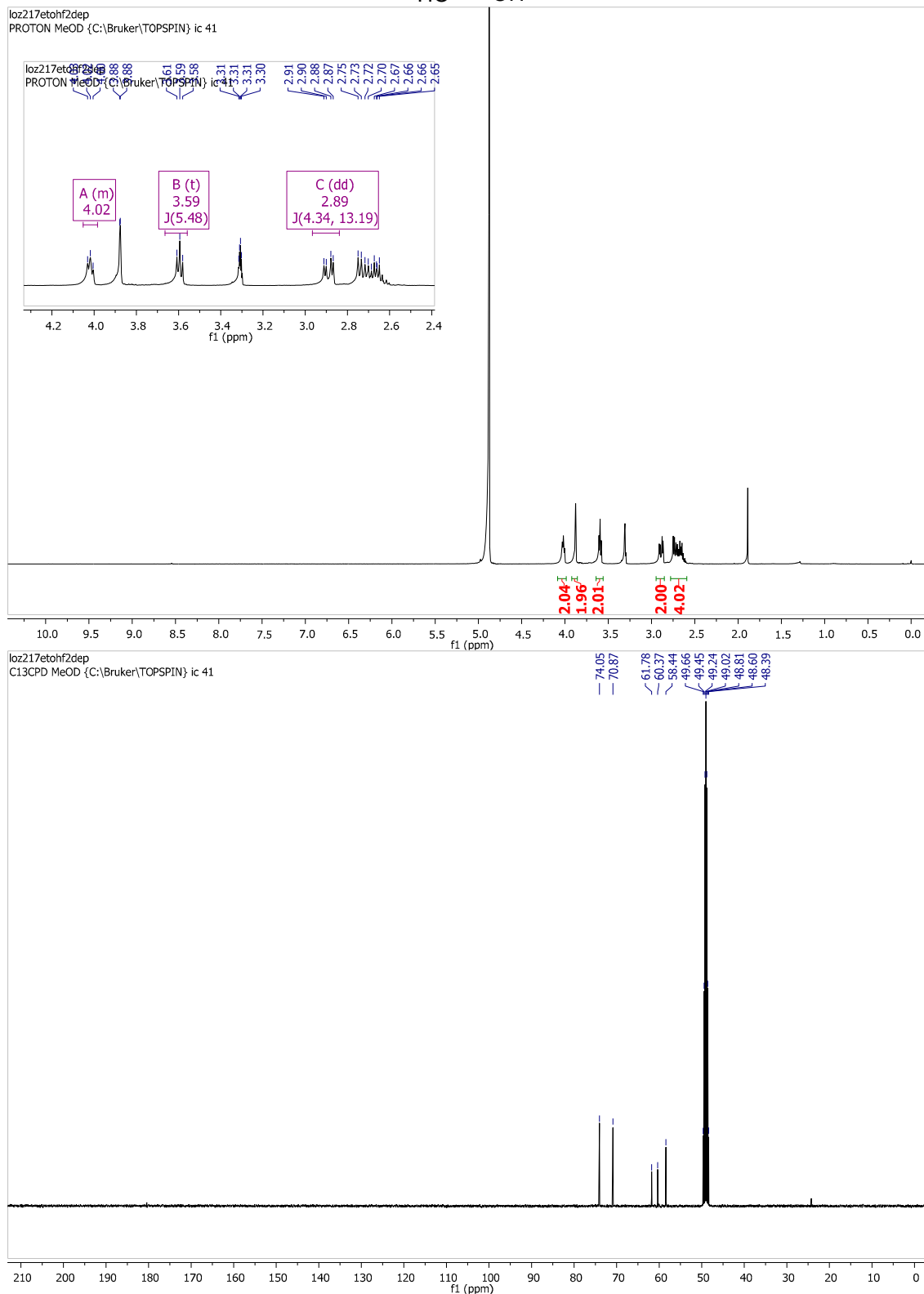
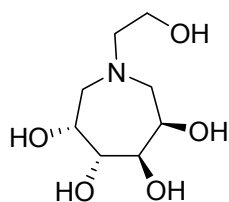

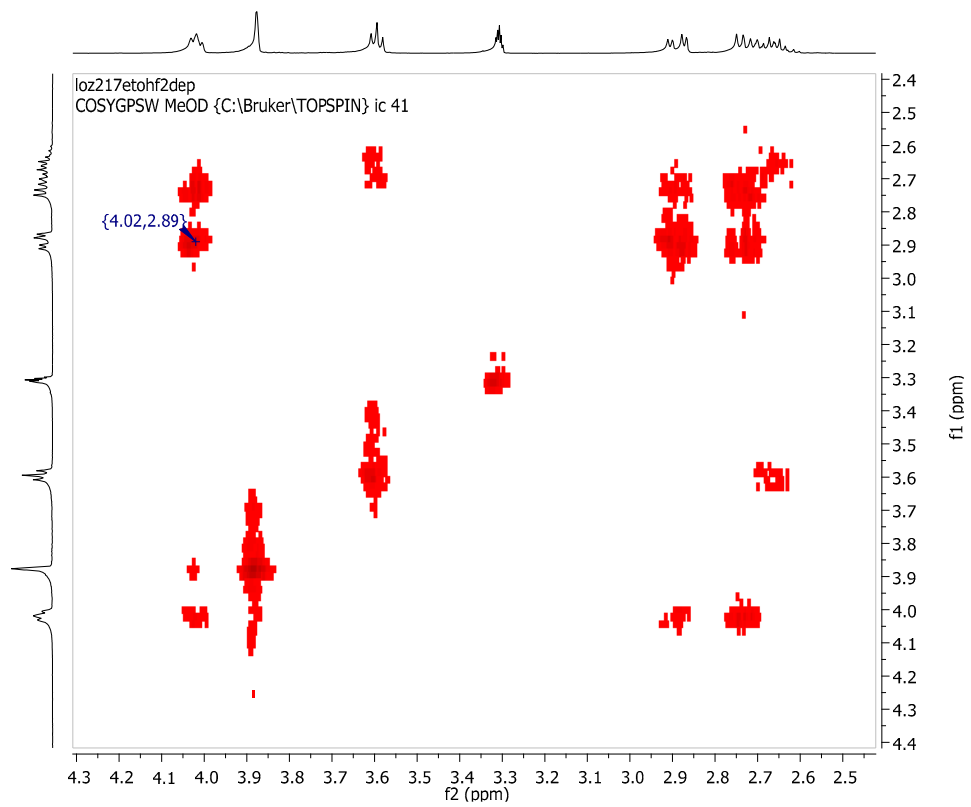
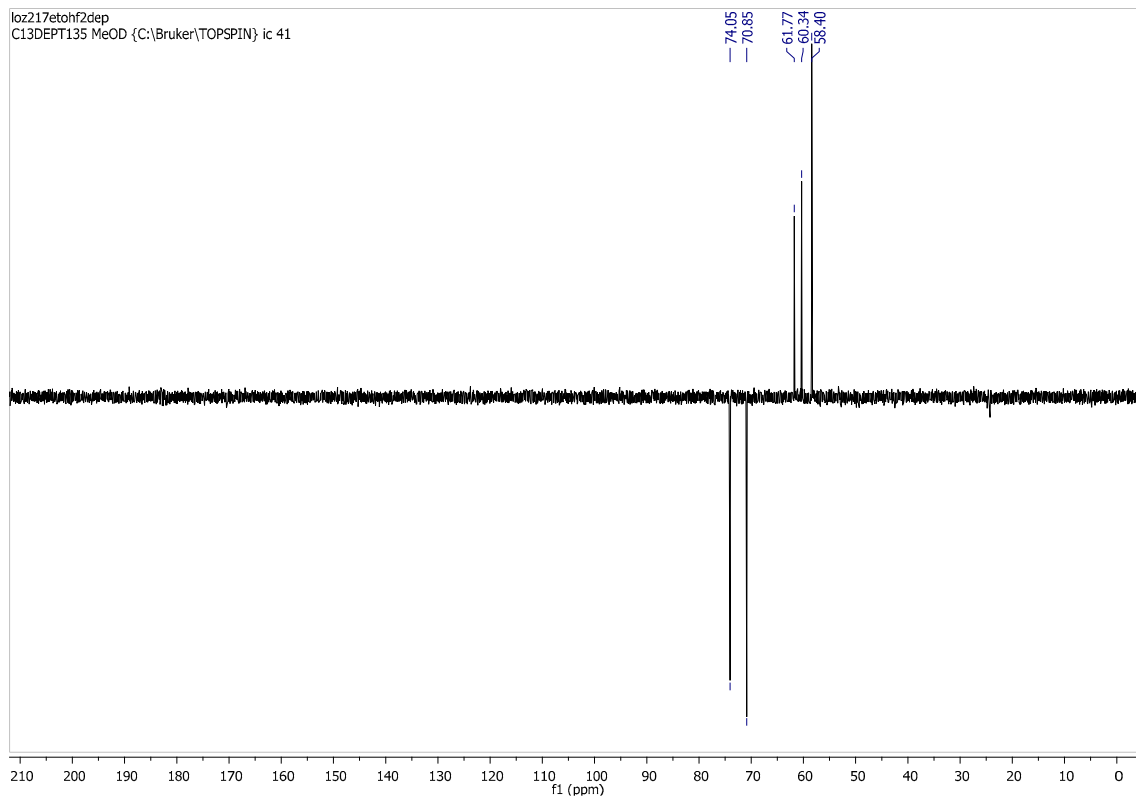

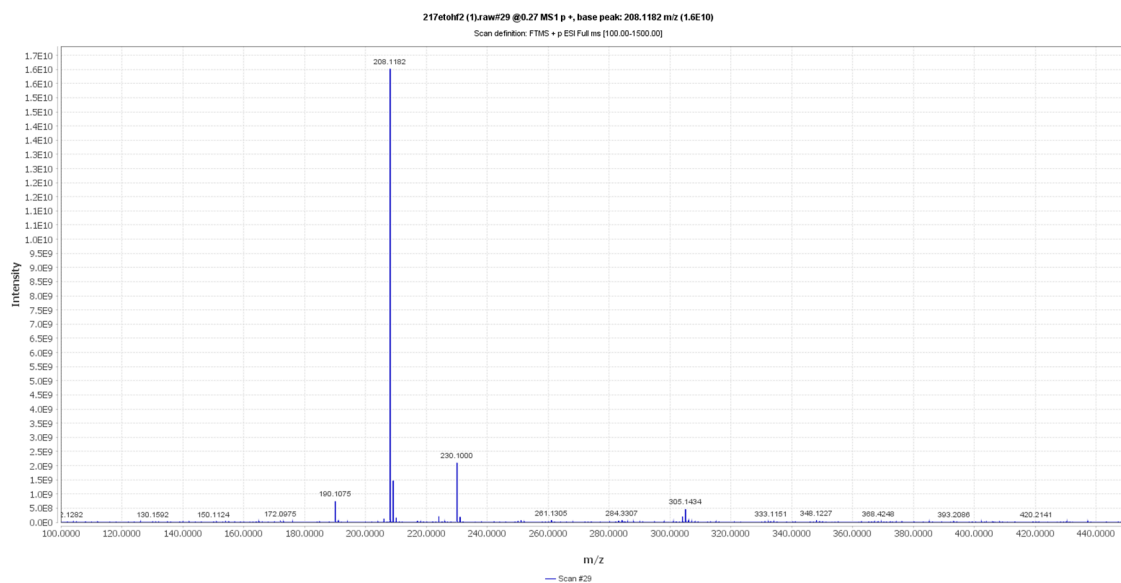
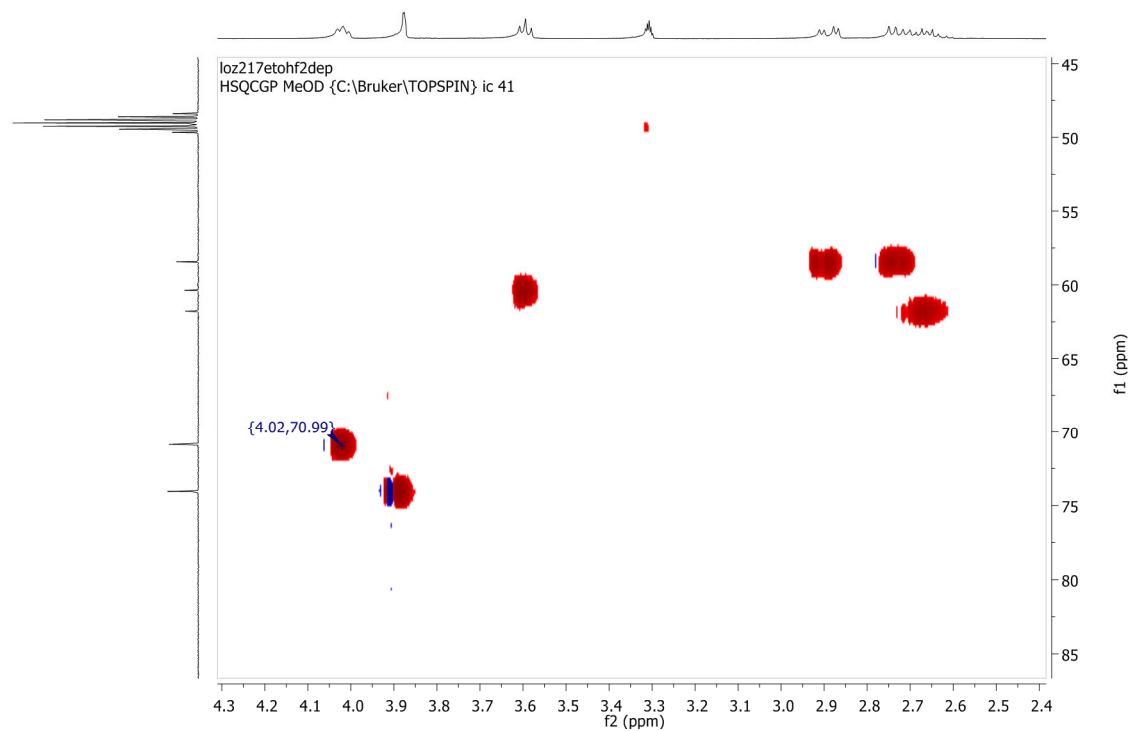

ESI HRMS: $[\text{M}+\text{H}]^+$ calcd for $\text{C}_8\text{H}_{18}\text{NO}_5$ 208.1180; found 208.1182

***N*-Phenethyl-1,5-dideoxy-1,5-imino-L-gulitol (29a):**

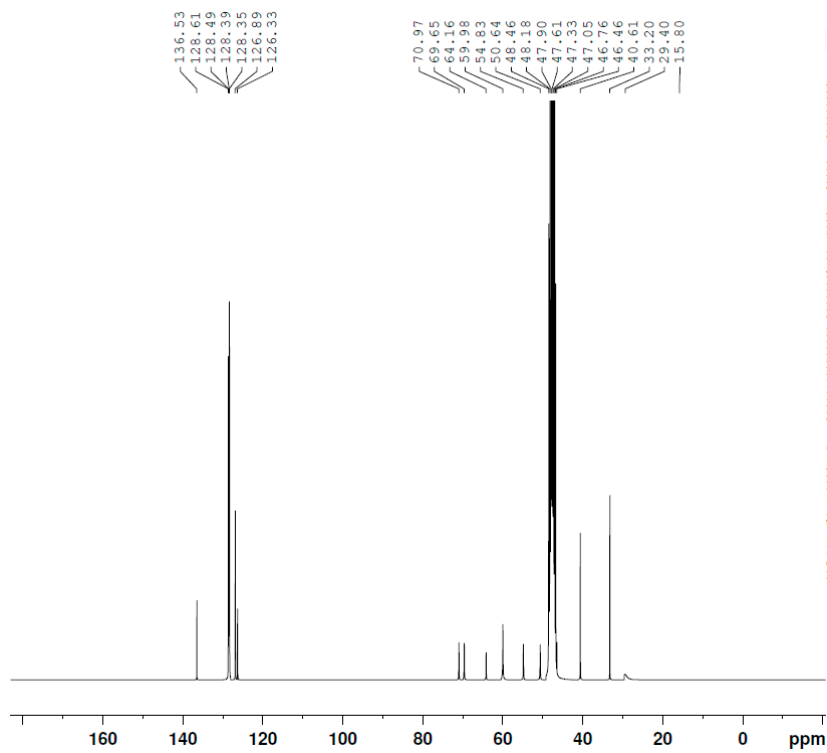
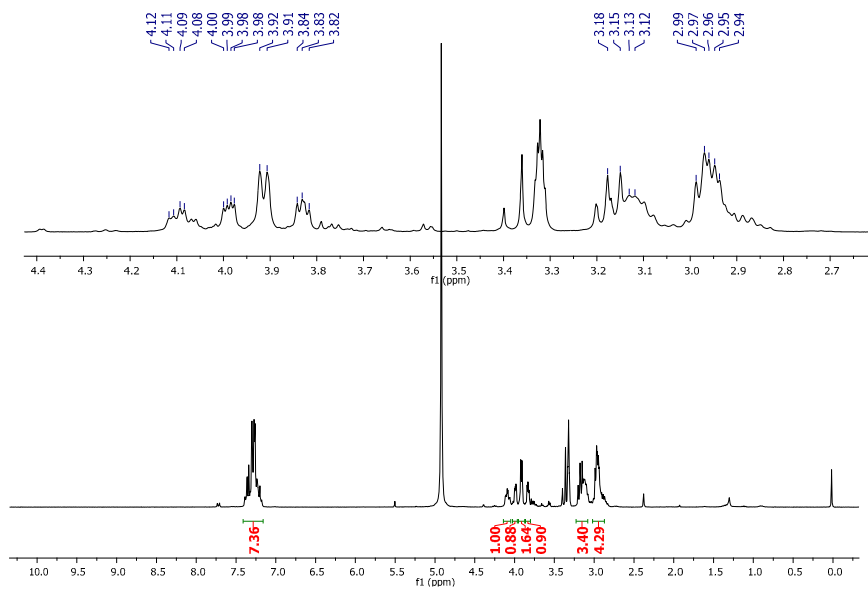
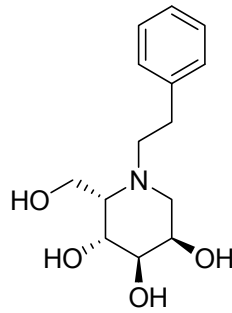

N-Phenethyl-1,6-dideoxy-1,6-imino-D-mannitol (29b):

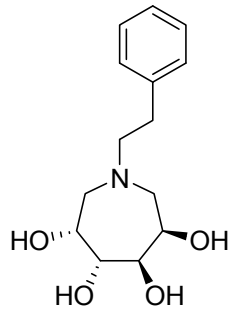

loz217fenellf2_4
PROTON: MeOD (C:)Bruker(TOPSPIN) ic 28

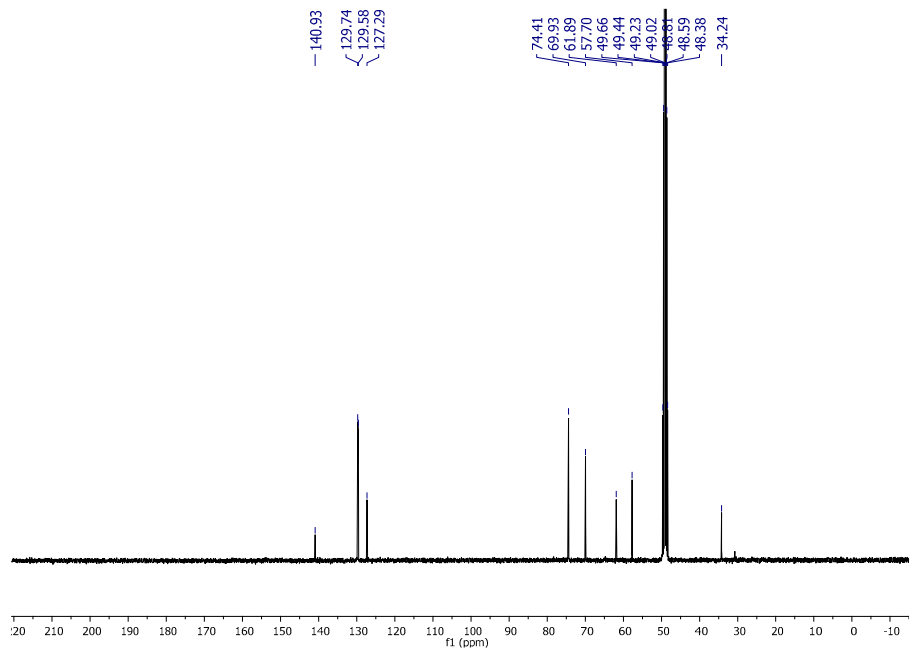
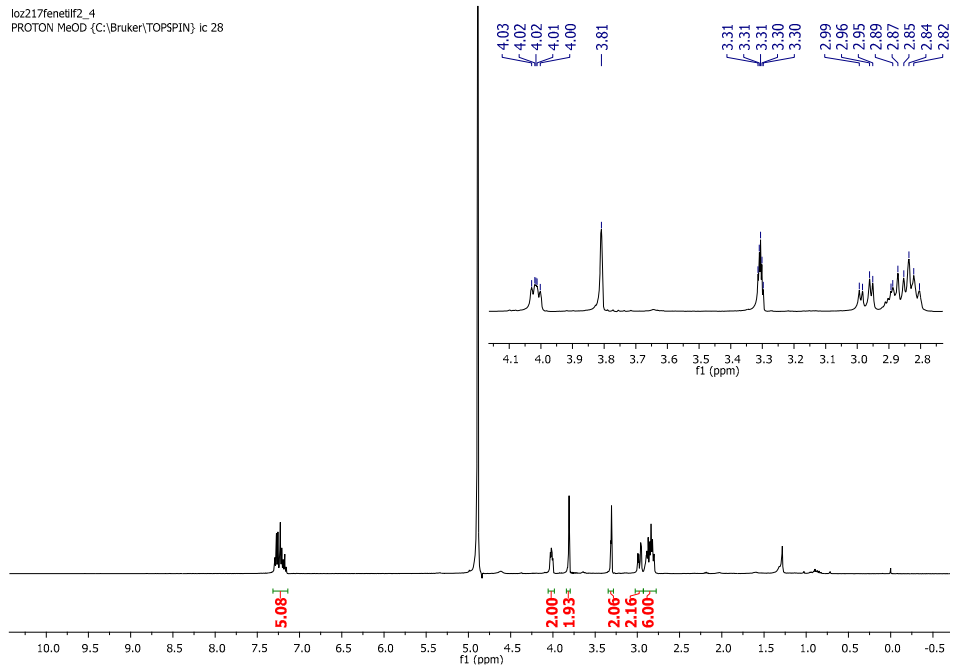

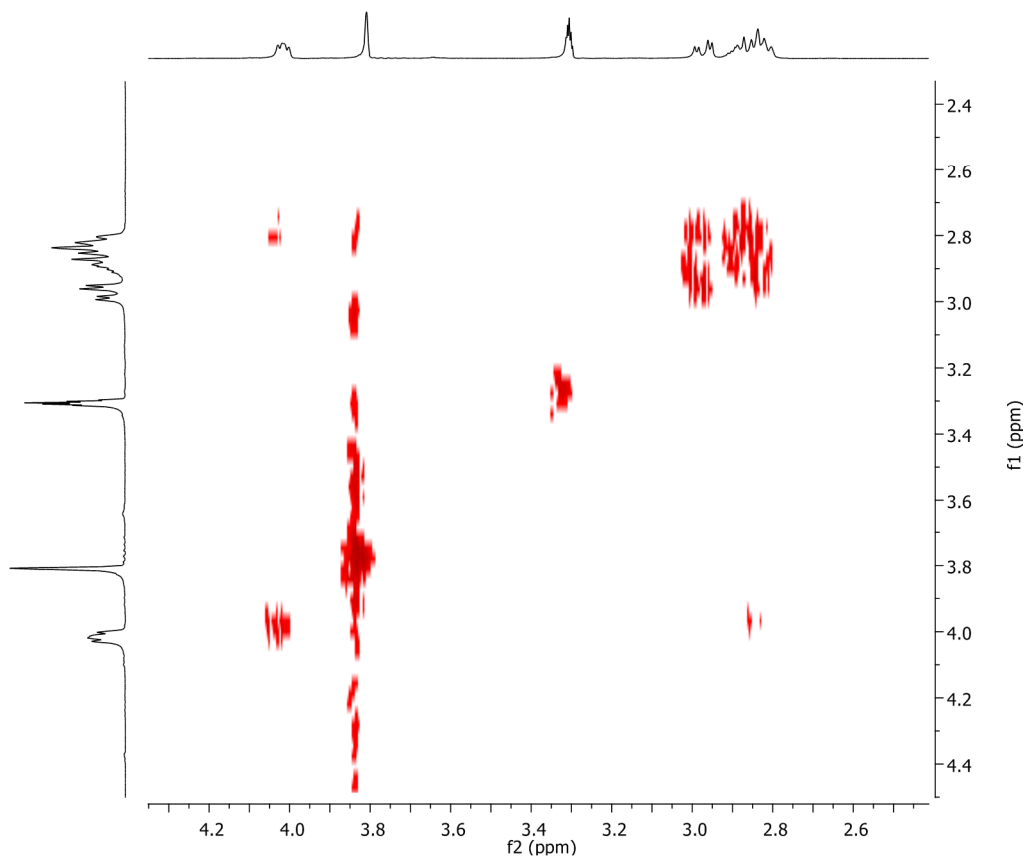
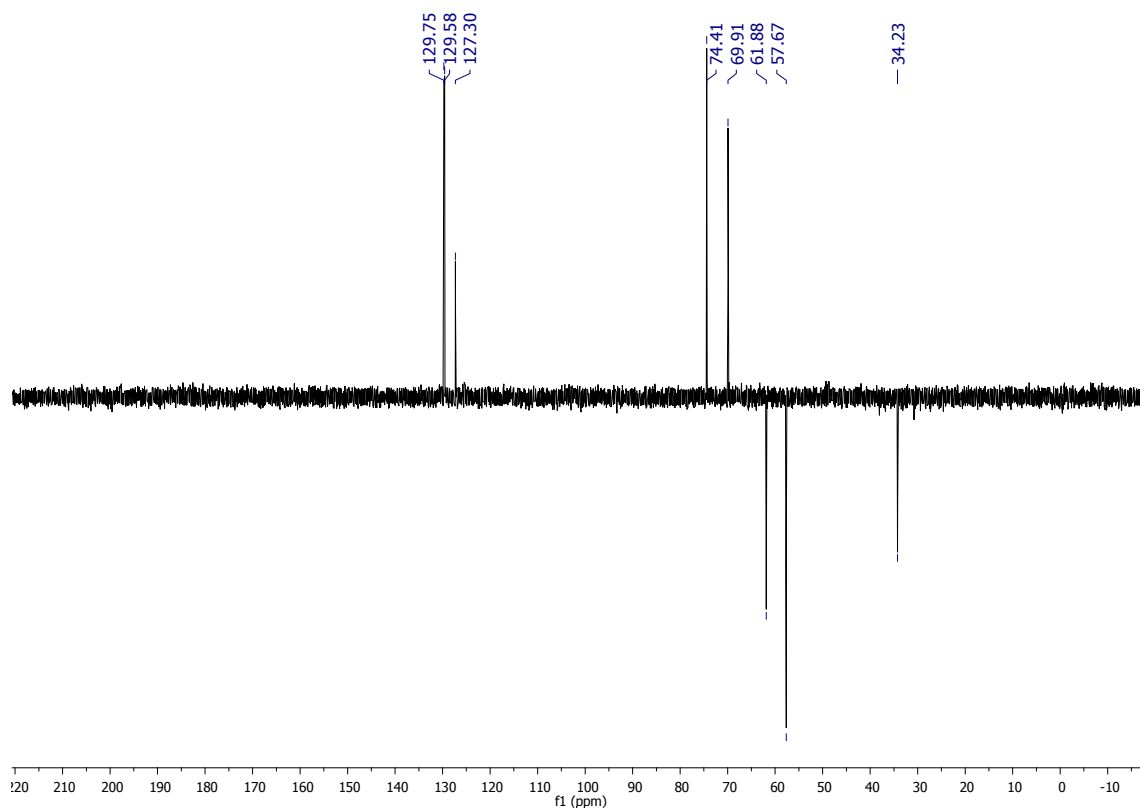

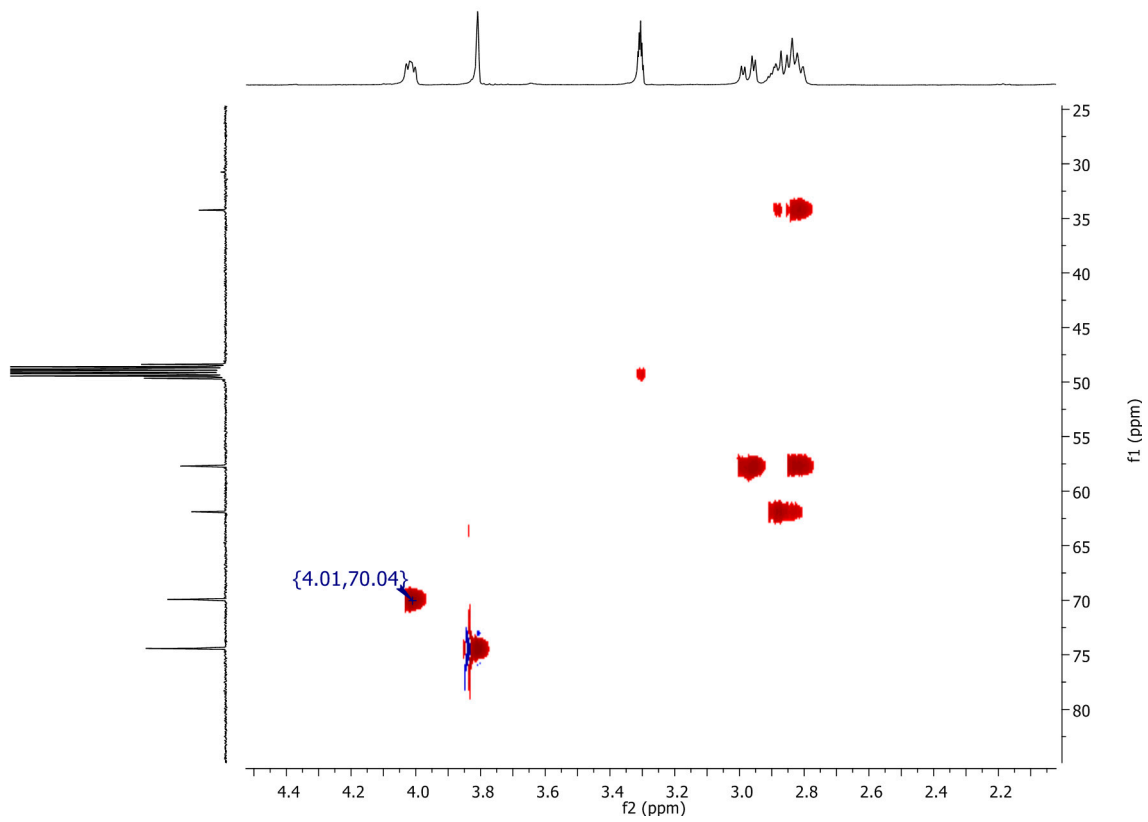

***N*-Propynyl-2,3,4,6-tetra-*O*-acetyl-1,5-dideoxy-1,5-imino-L-gulitol (30a):**

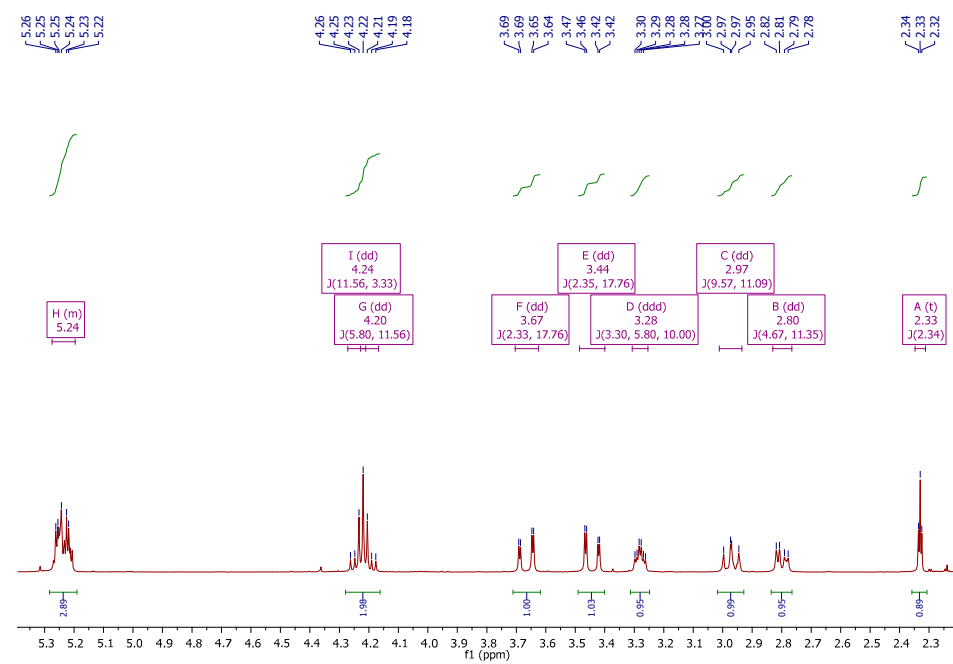
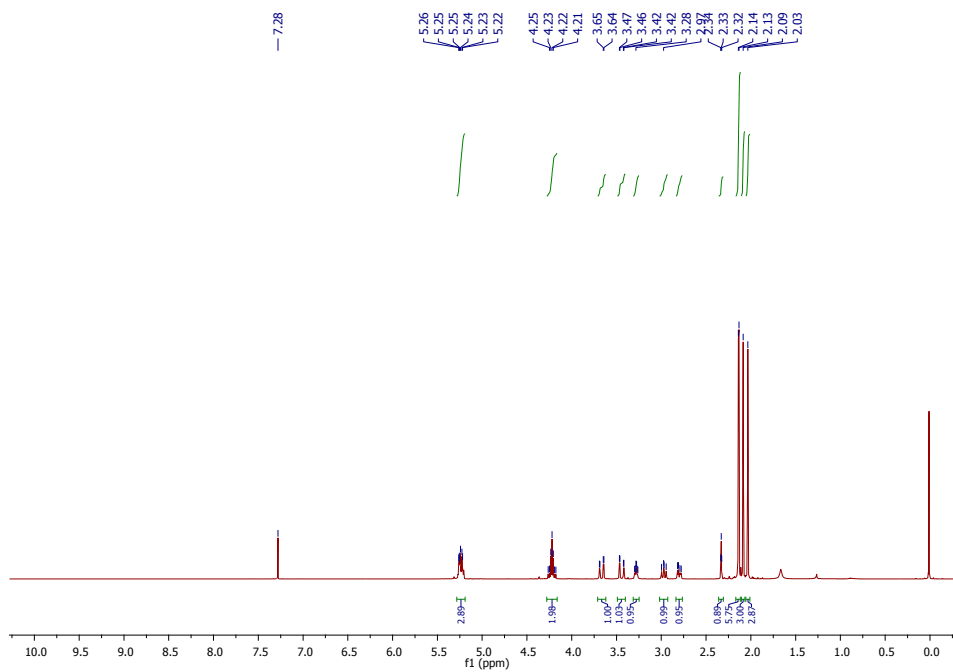
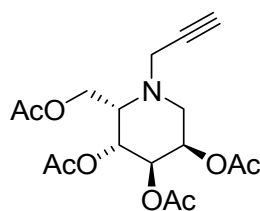

^1H NMR (400 MHz, CD_3OD)

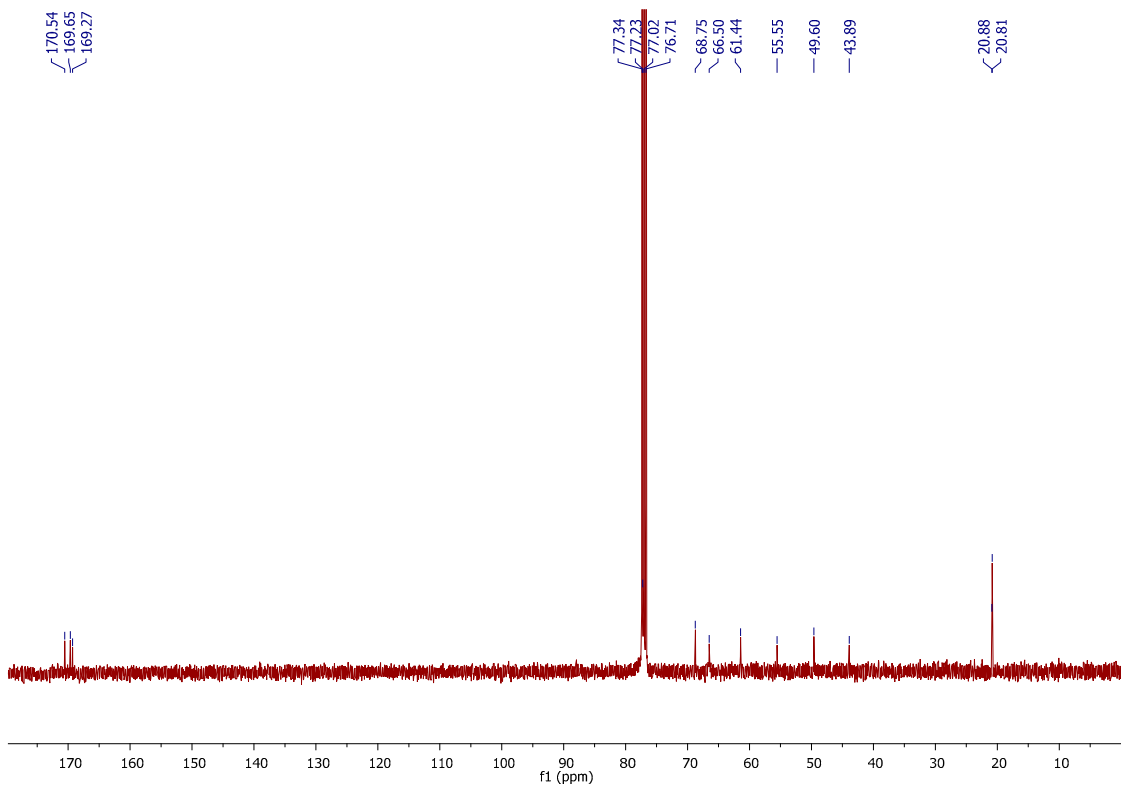

^{13}C NMR (100 MHz, CD_3OD)

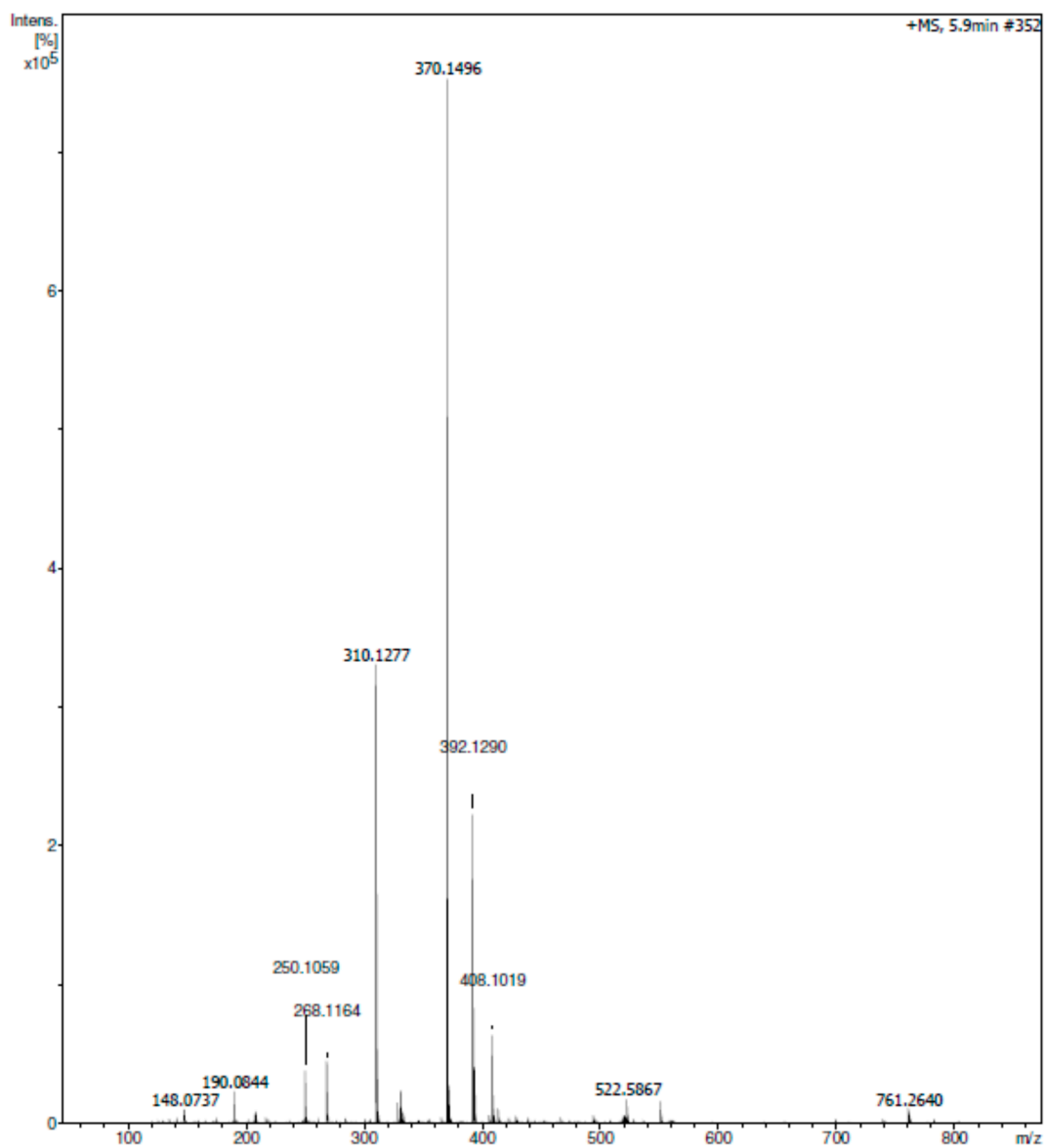

ESI HRMS: $[M+H]^+$ calcd for $C_{17}H_{24}NO_8$ 370.1496; found 370.1496.

***N*-Propynyl-2,3,4,6-tetra-*O*-acetyl-1,6-dideoxy-1,6-imino-*D*-mannitol (30b):**

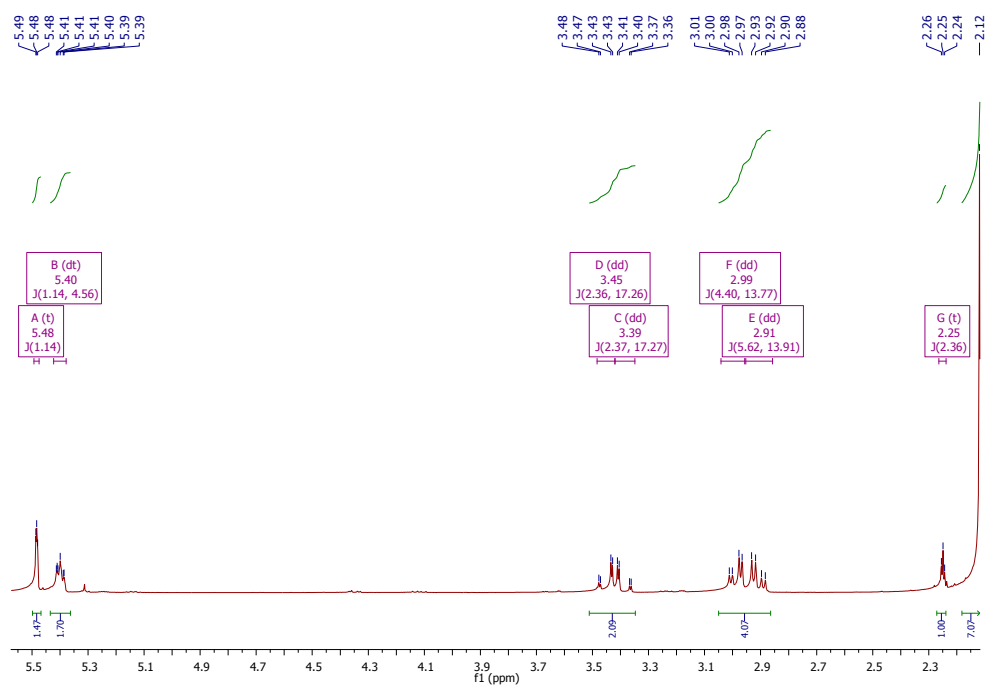
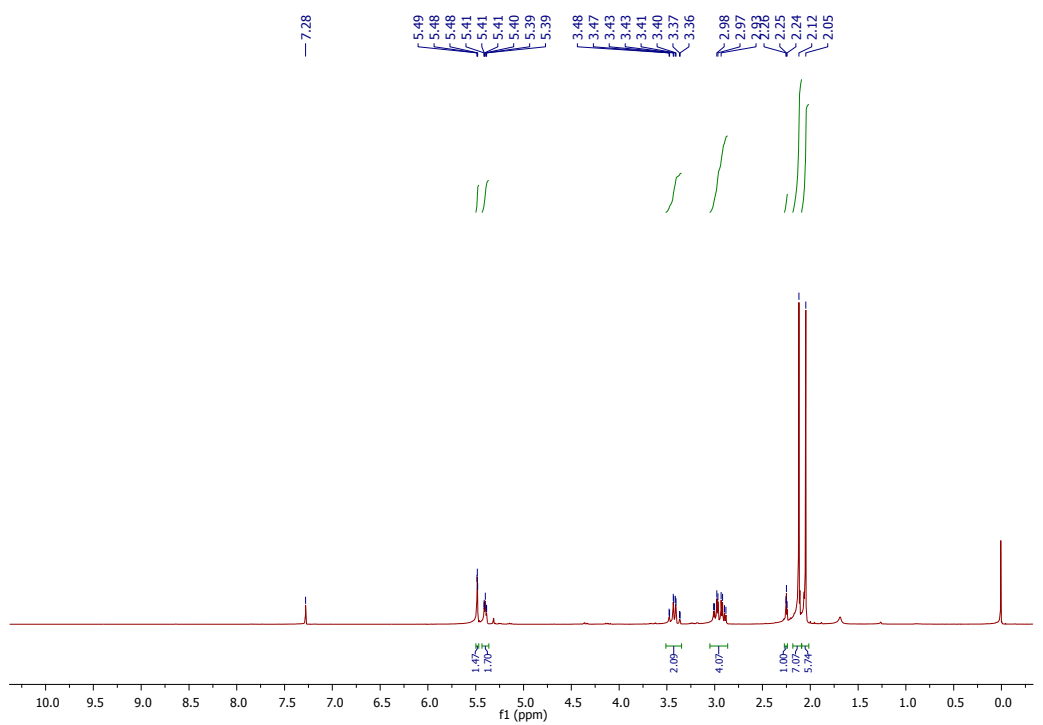
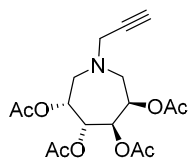

¹H NMR (400 MHz, CD₃OD)

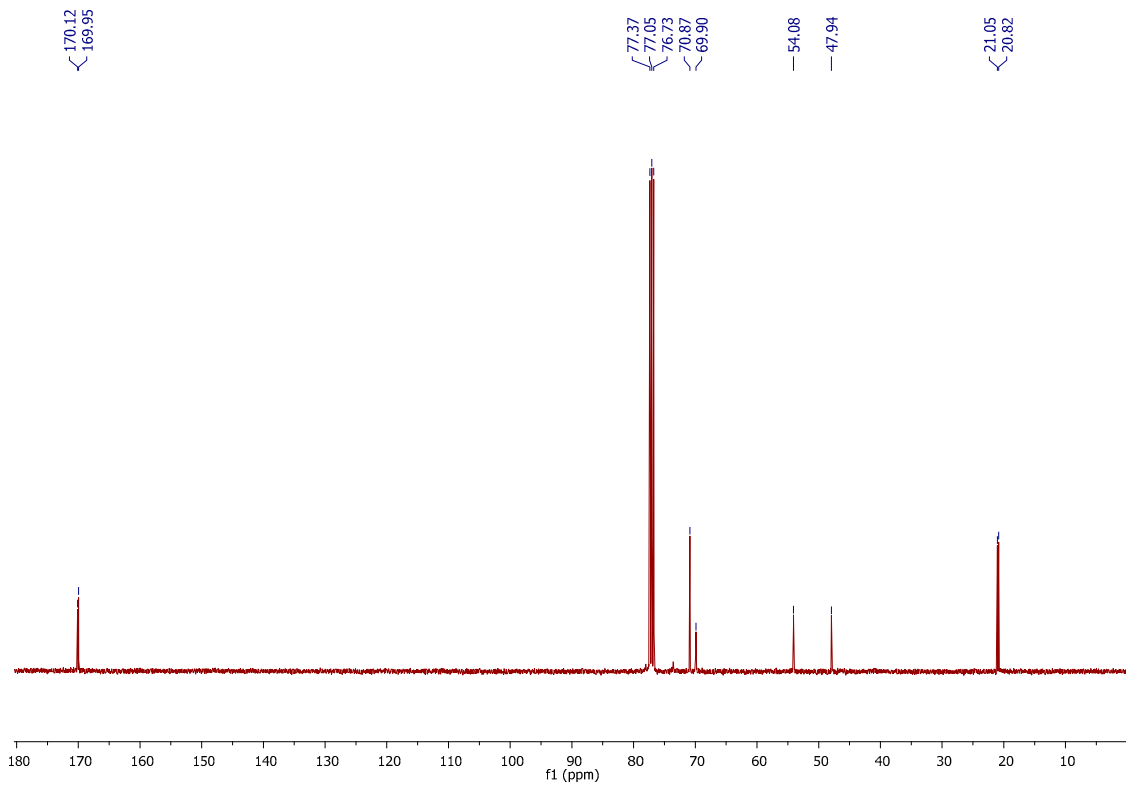

¹³C NMR (100 MHz, CD₃OD)

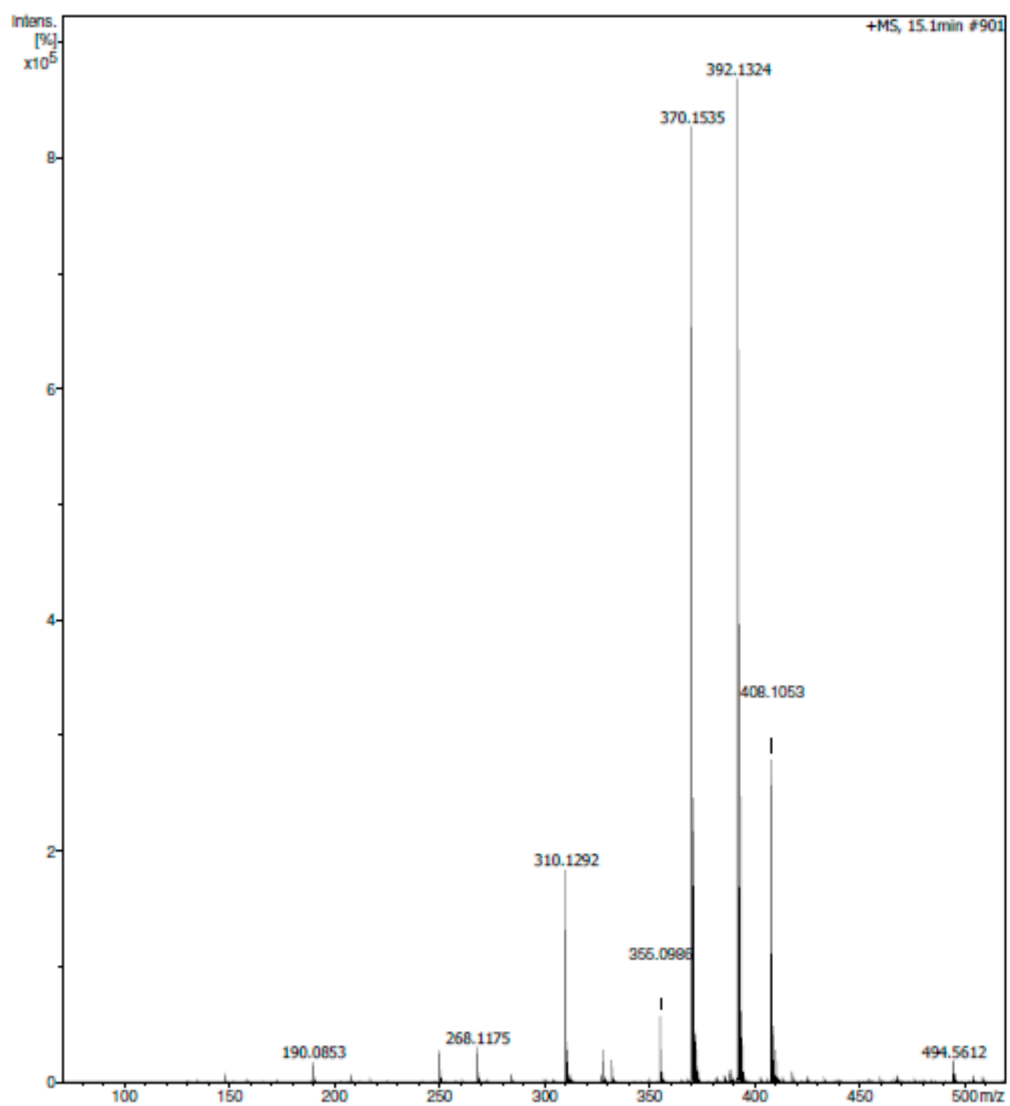

ESI HRMS: $[M+H]^+$ calcd for $C_{17}H_{24}NO_8$ 370.1496; found 370.1535.

***N*-Acetoxyethyl-2,3,4,6-tetra-*O*-acetyl-1,5-dideoxy-1,5-imino-L-gulitol (31a):**

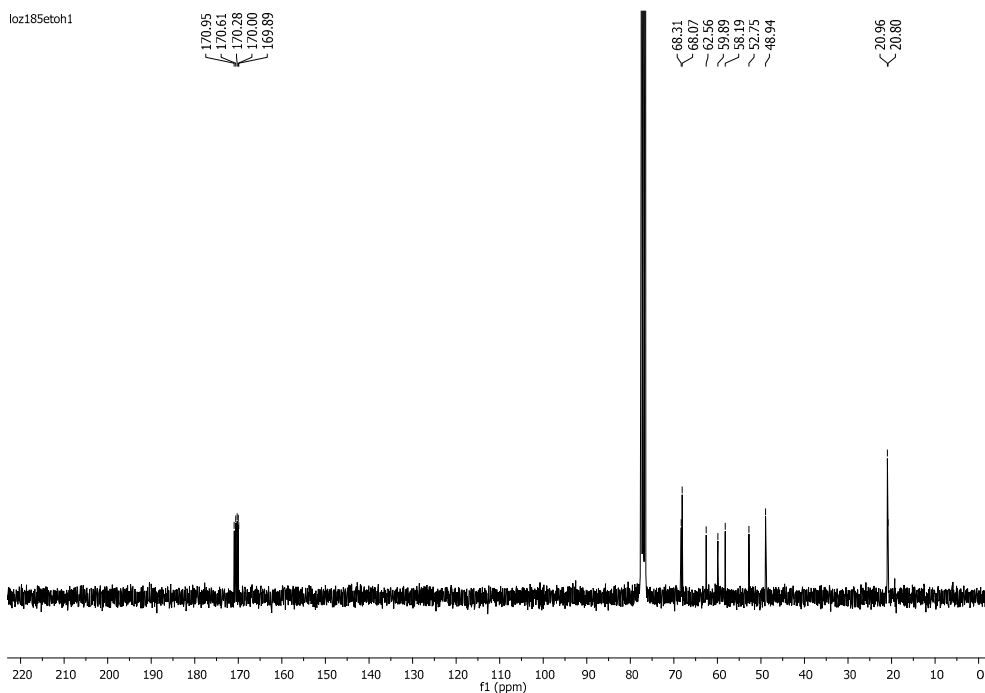
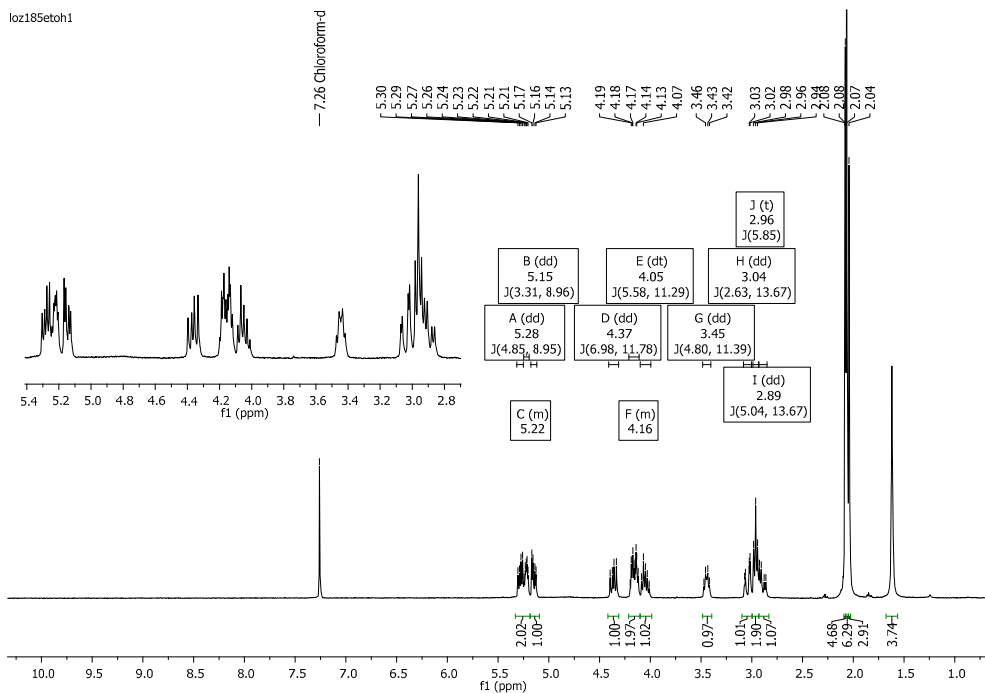
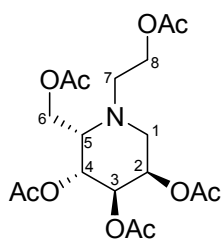

loz185etoh1

68.31
68.04
62.56
59.89
56.18
52.75
48.94
20.96
20.81

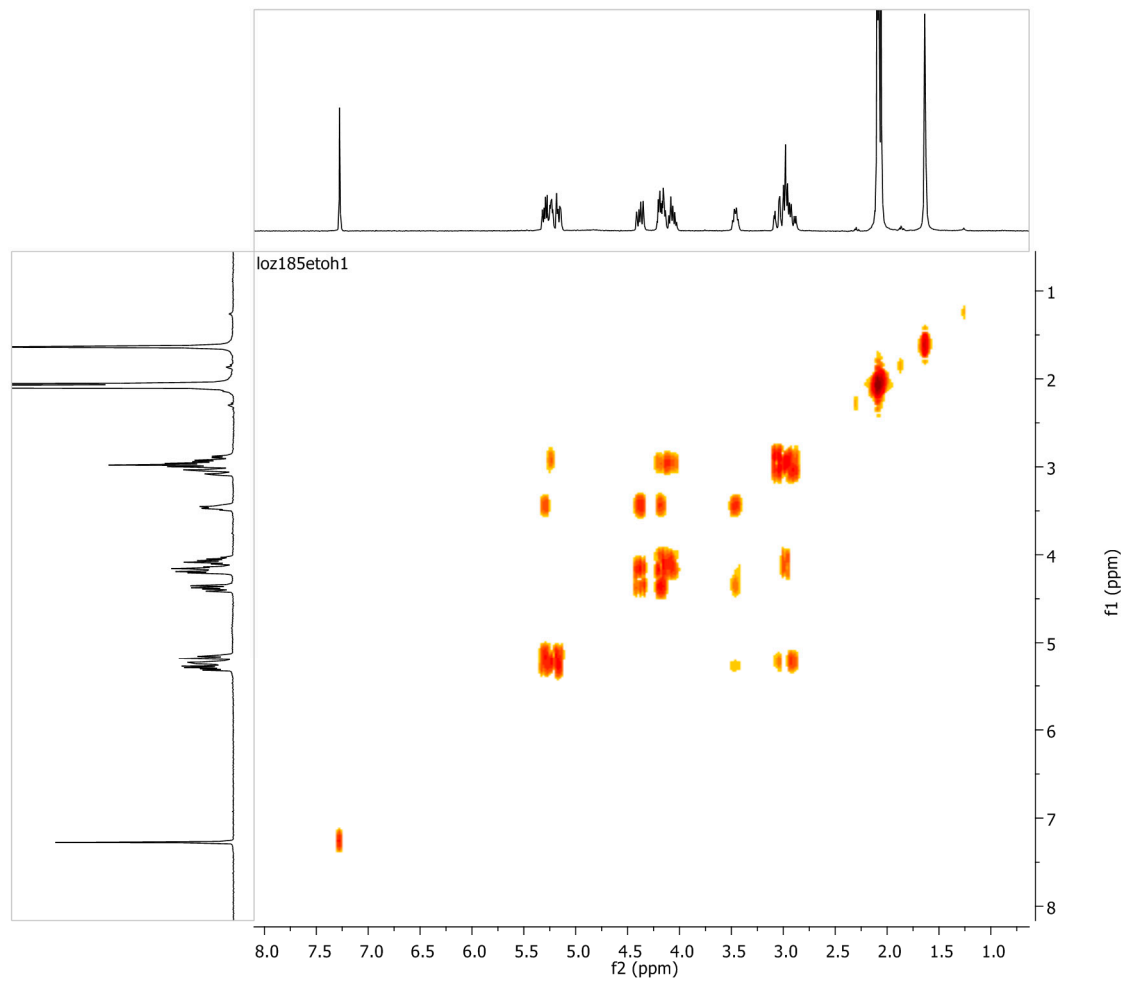
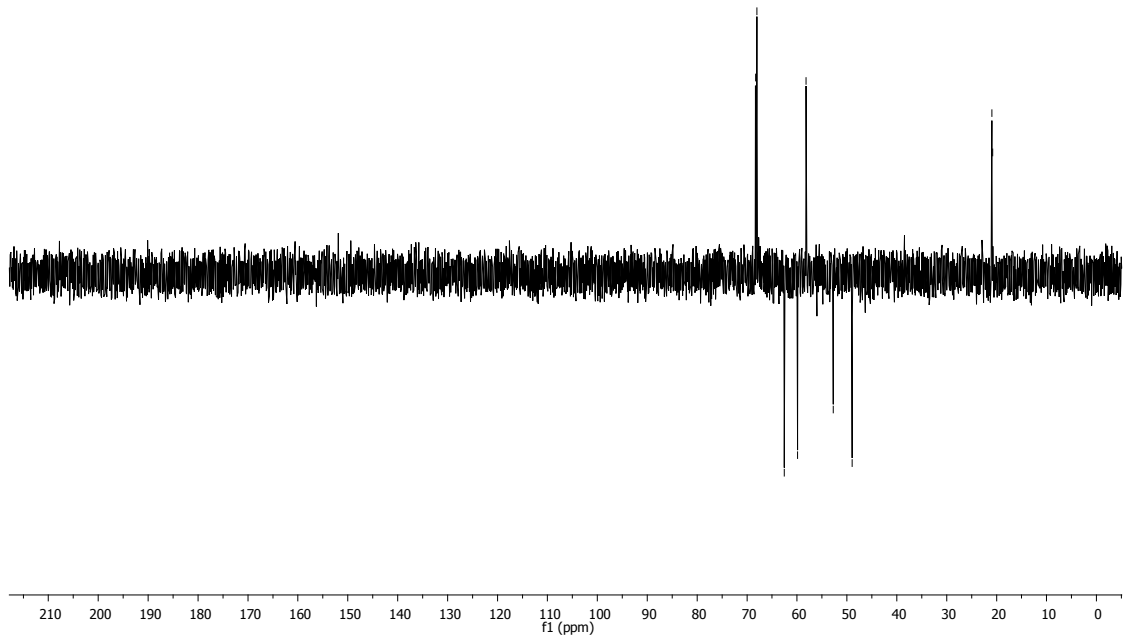

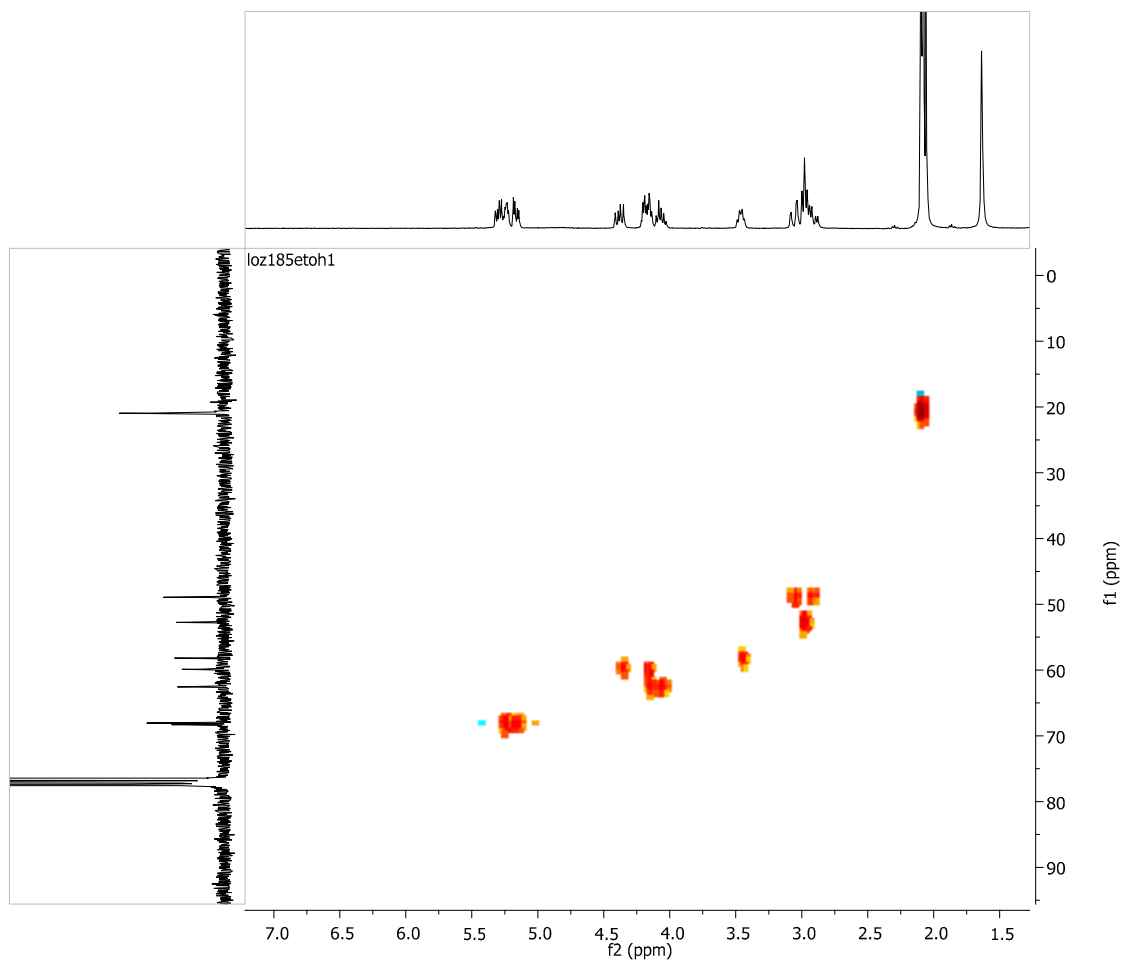

***N*-Acetoxyethyl-2,3,4,6-tetra-*O*-acetyl-1,6-dideoxy-1,6-imino-*D*-mannitol (31b):**

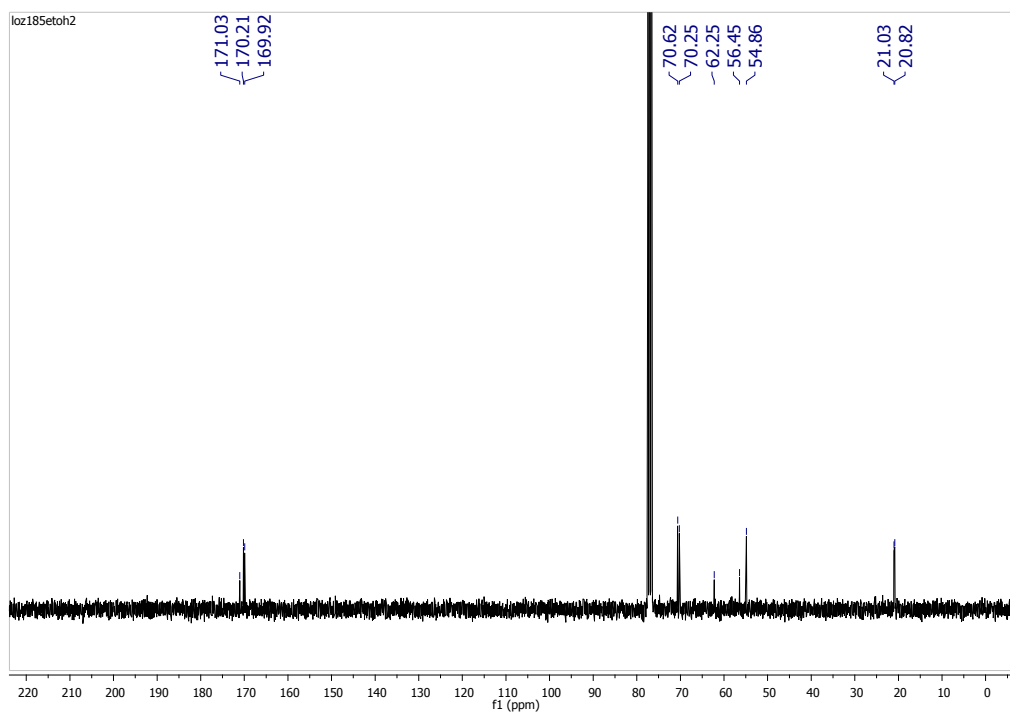
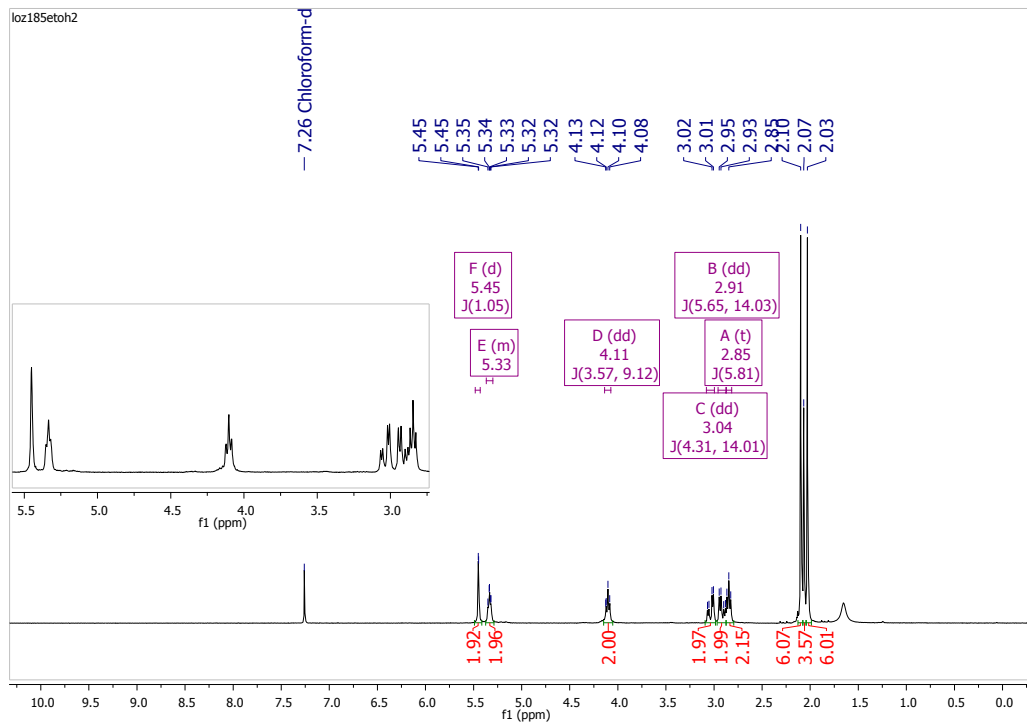
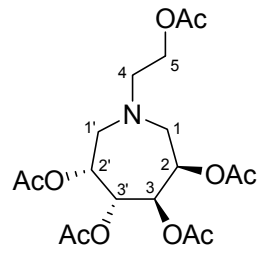

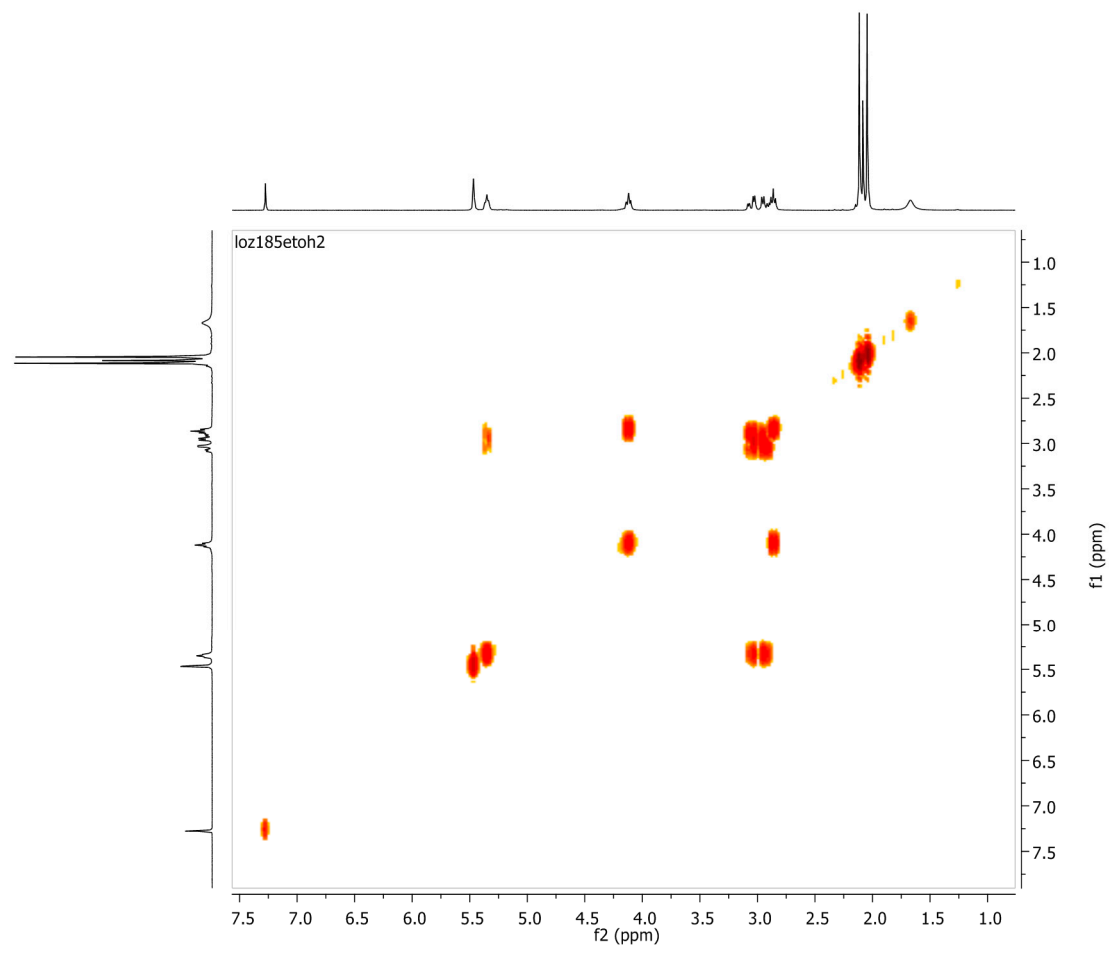
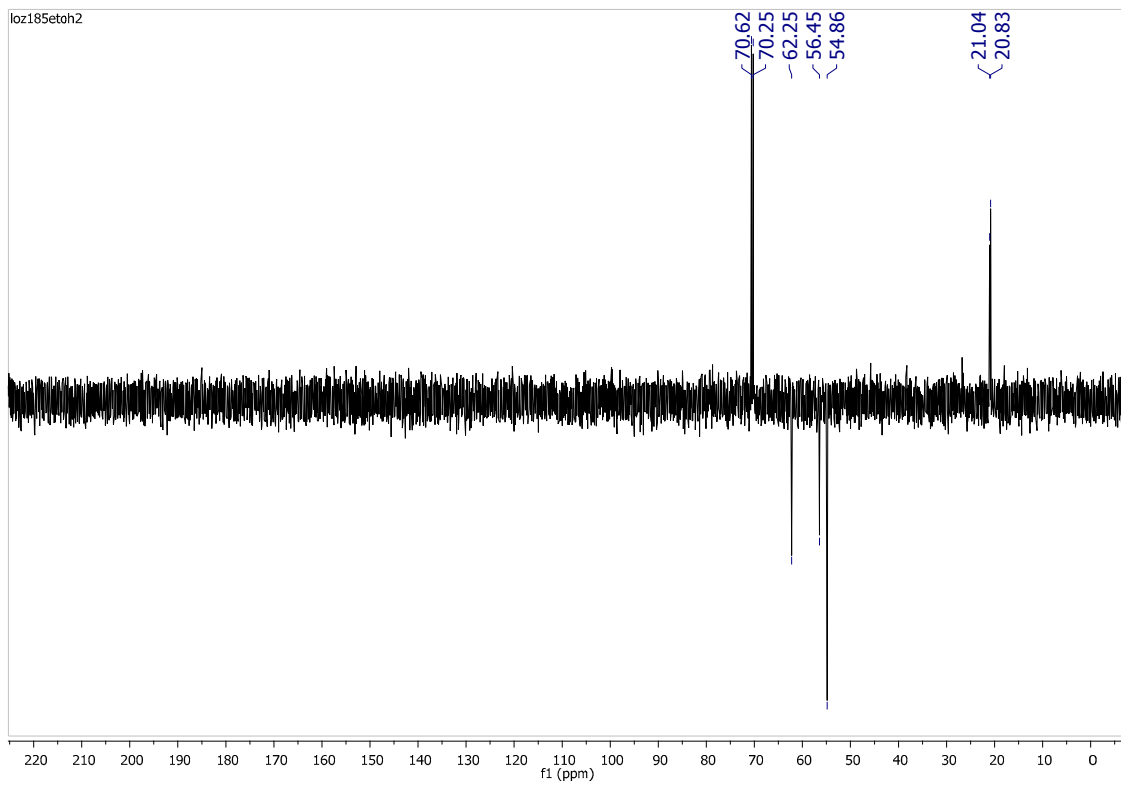

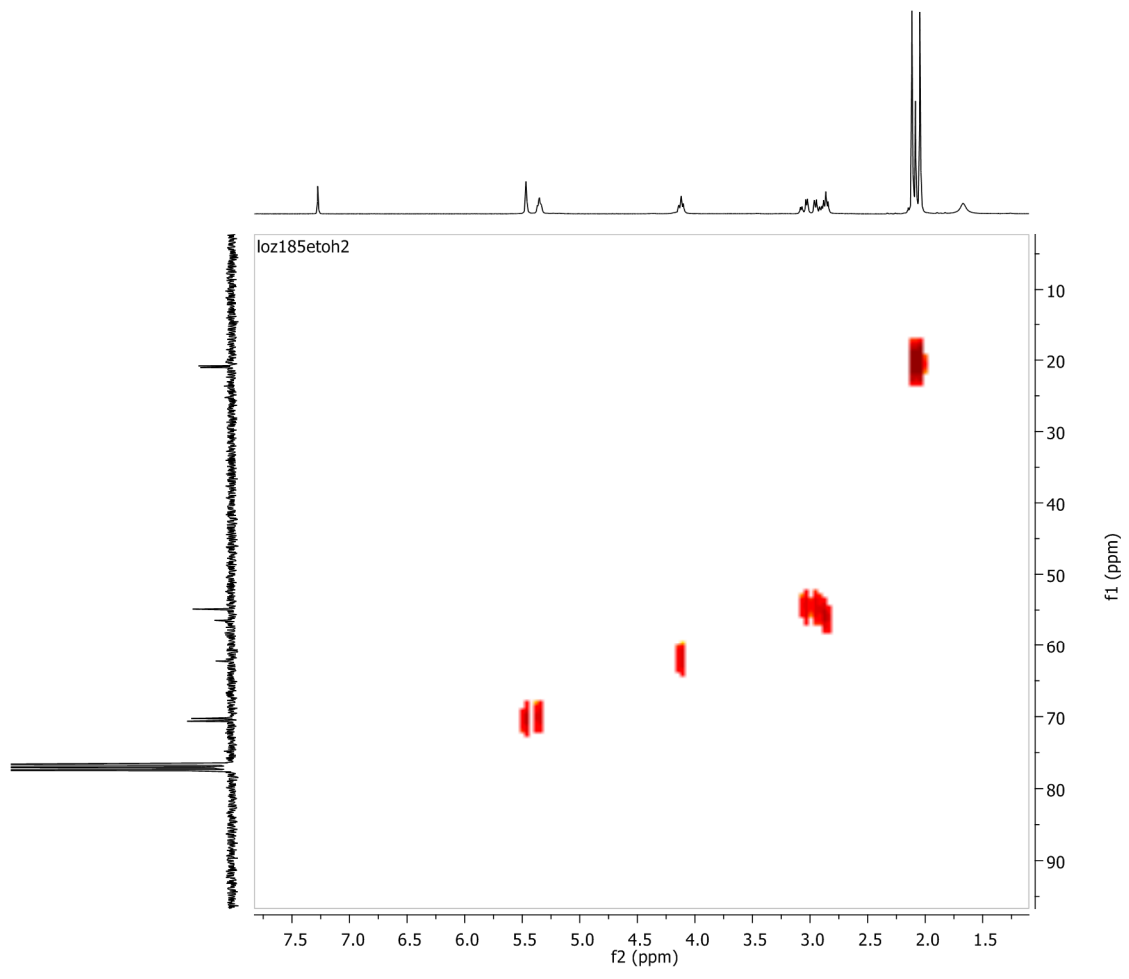

N-Propynyl-2,3,4,6-tetra-O-acetyl-1,5-dideoxy-1,5-imino-D-glucitol (36a):

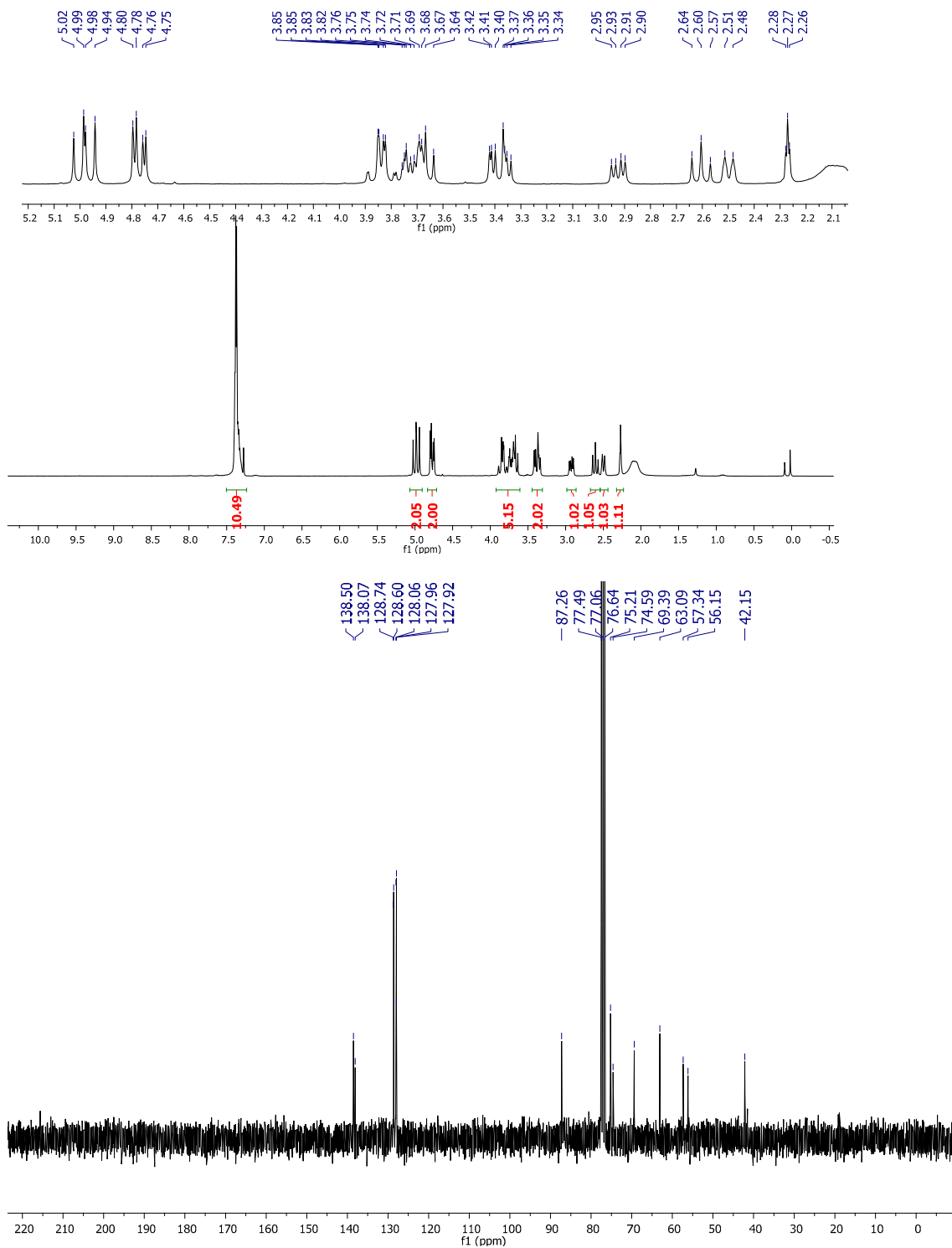
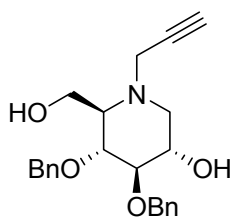

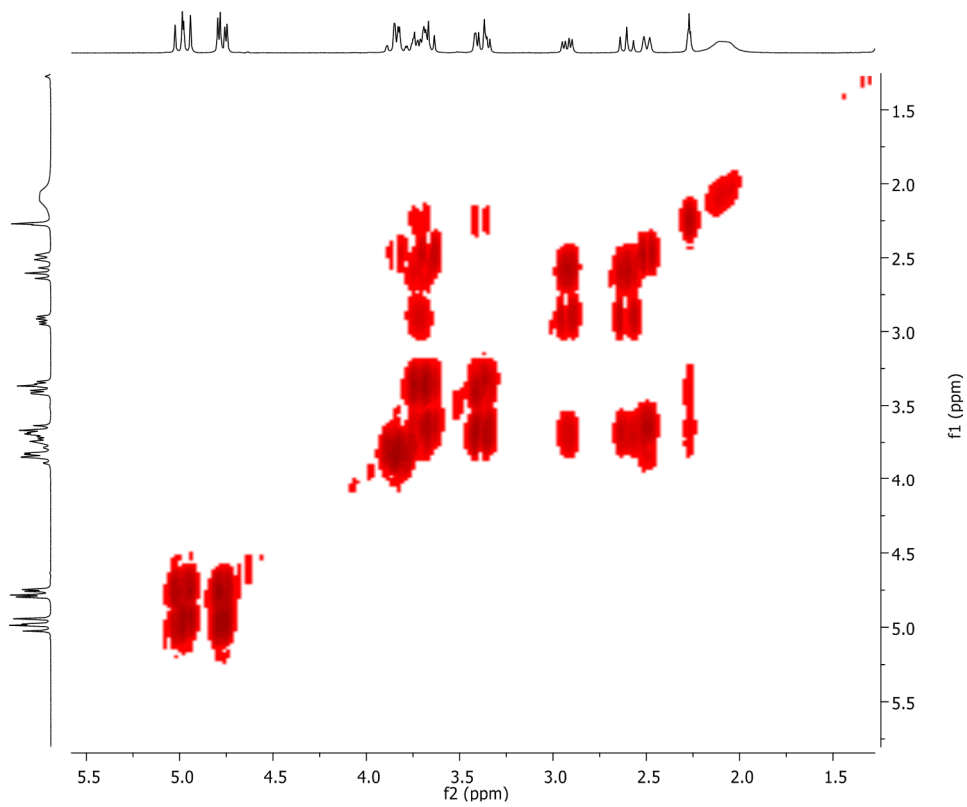
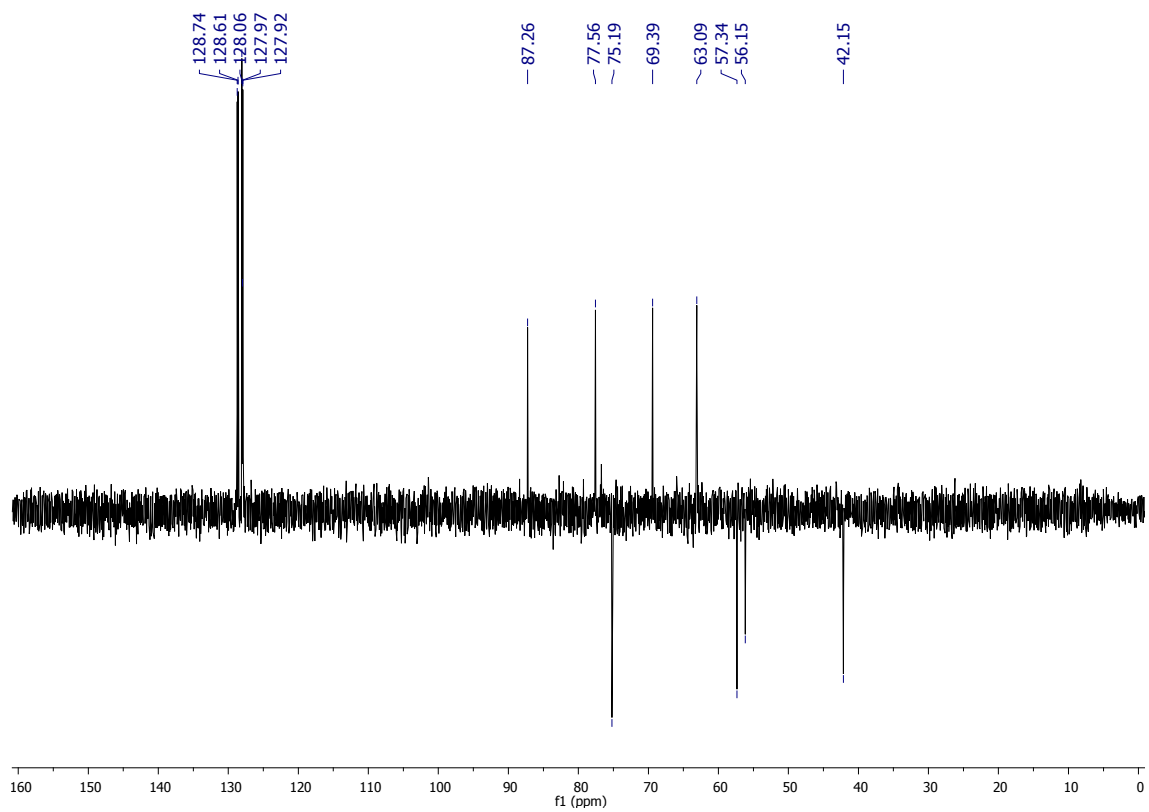

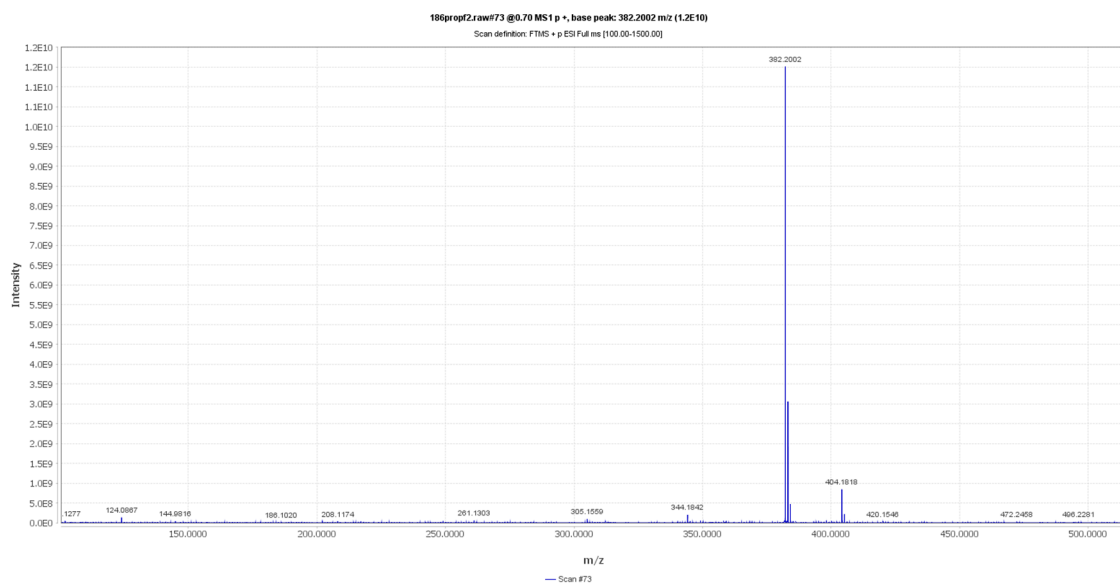

ESI HRMS: $[M+H]^+$ calcd for $C_{23}H_{28}NO_4$ 382.2013; found 382.2002

N-Propynyl-2,3,4,6-tetra-O-acetyl-1,6-dideoxy-1,6-imino-L-iditol (36b):

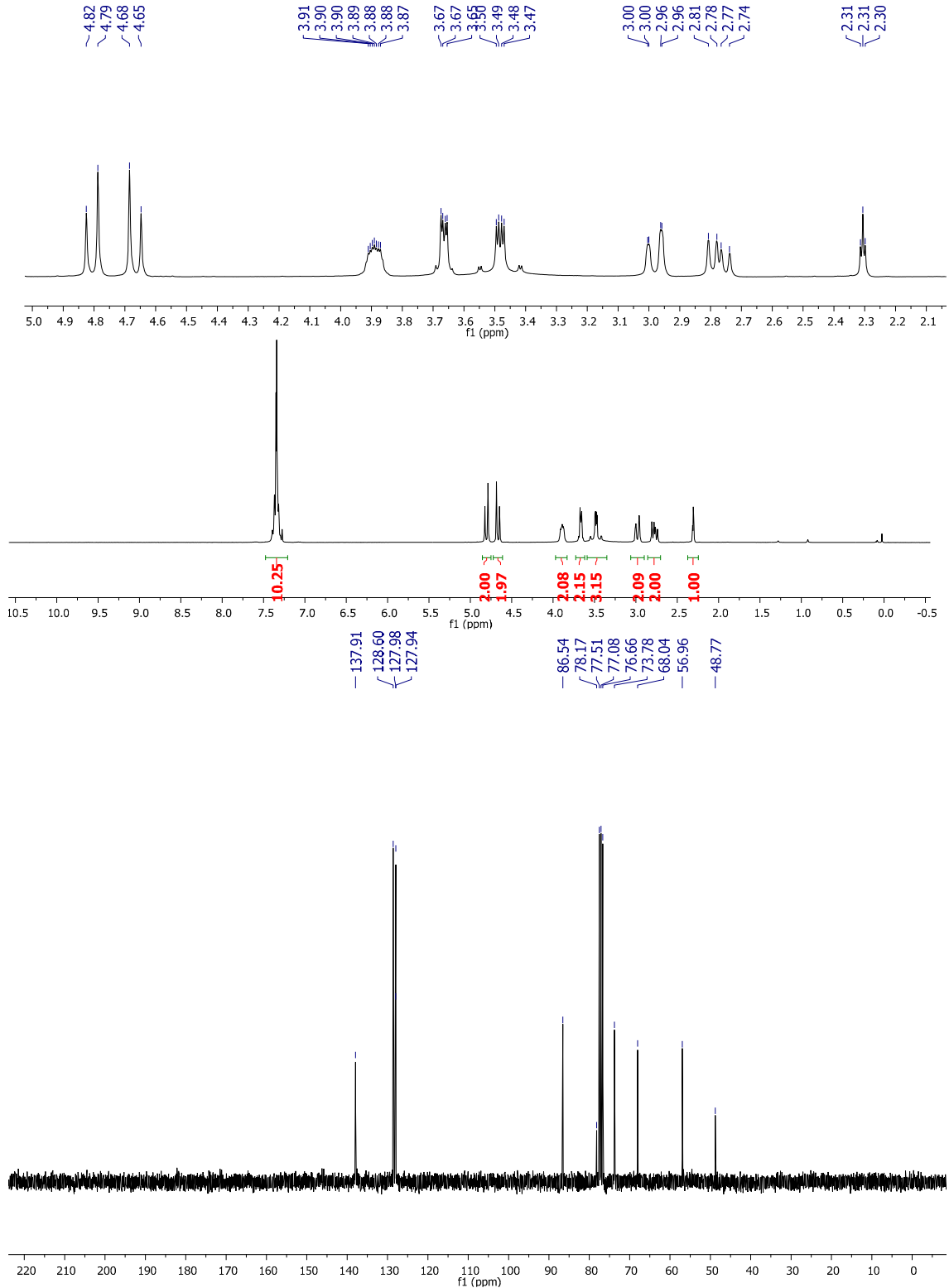
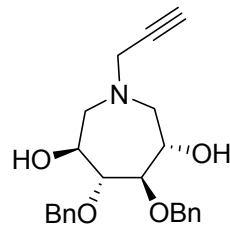

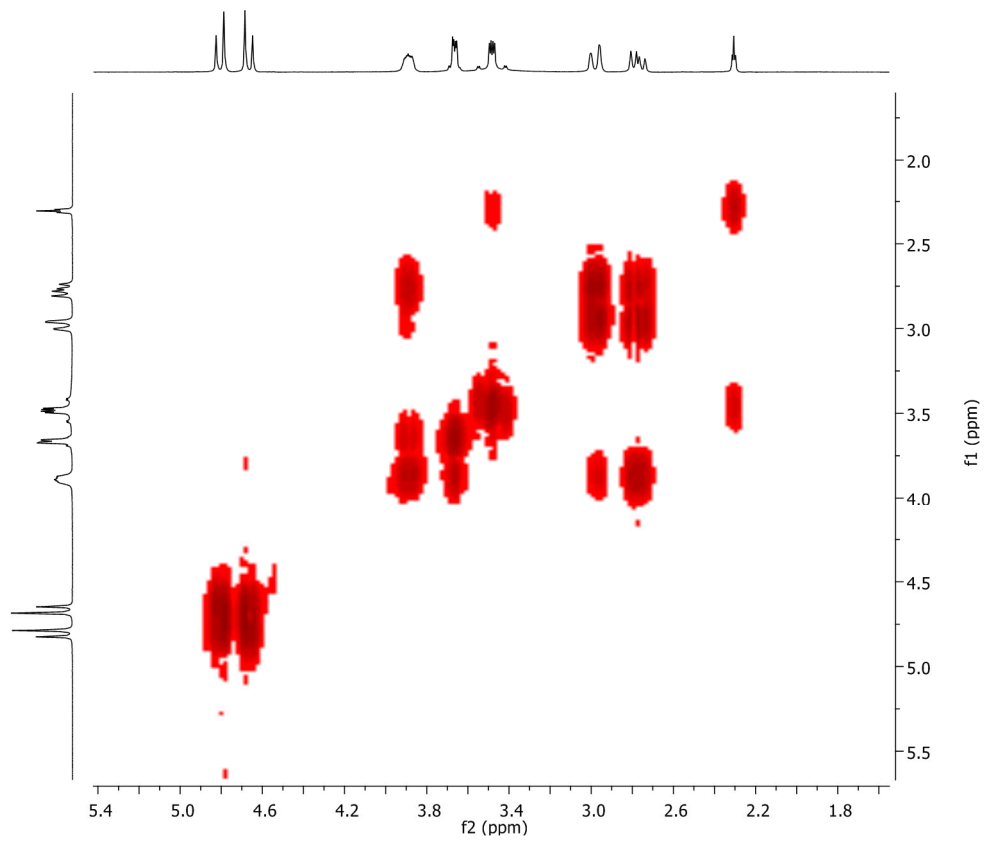
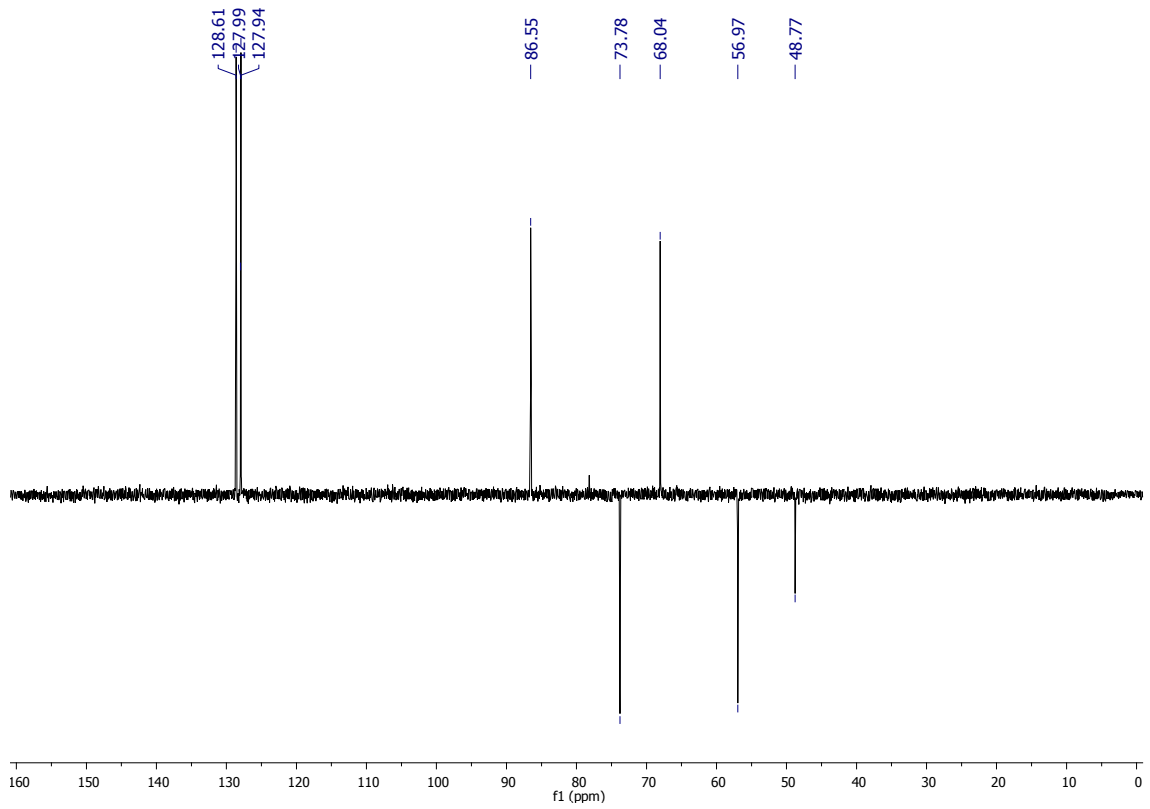

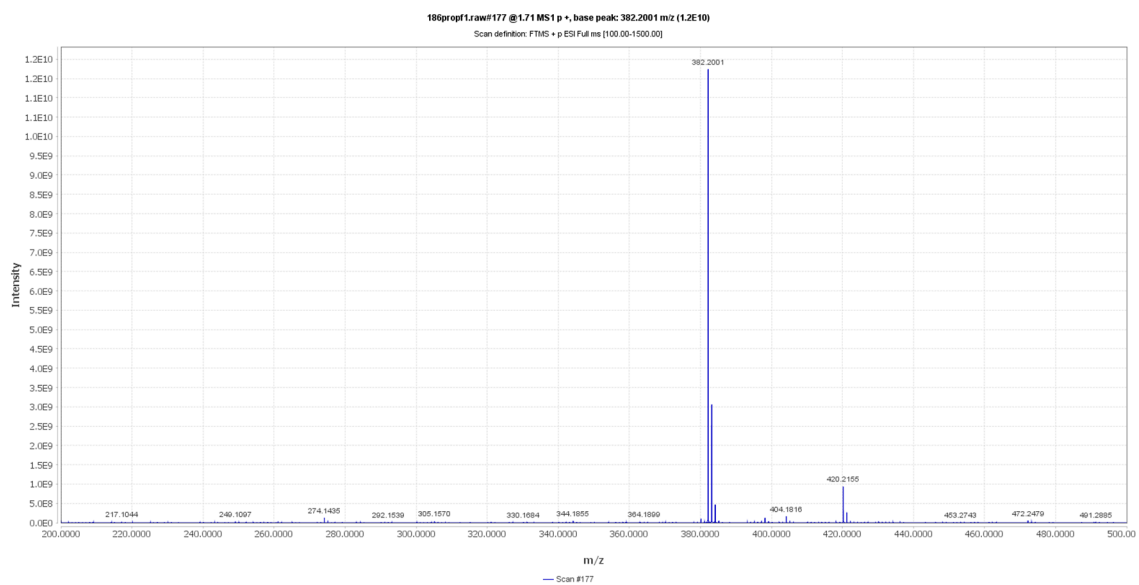

ESI HRMS: $[M+H]^+$ calcd for $C_{23}H_{28}NO_4$ 382.2013; found 382.2001

***N*-Butyl-2,3,4,6-tetra-*O*-acetyl-1,5-dideoxy-1,5-imino-D-glucitol (37a):**

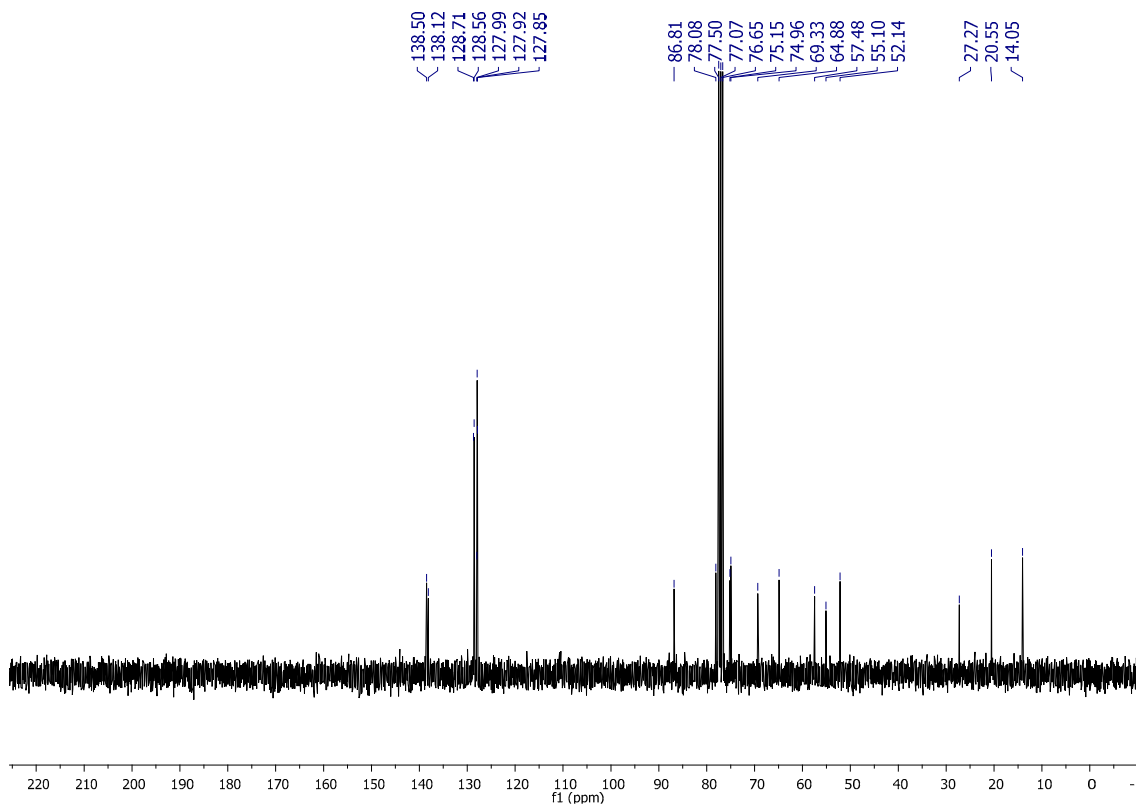
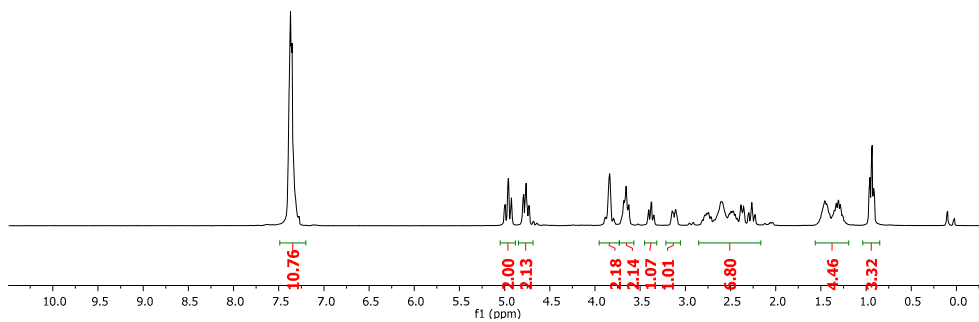
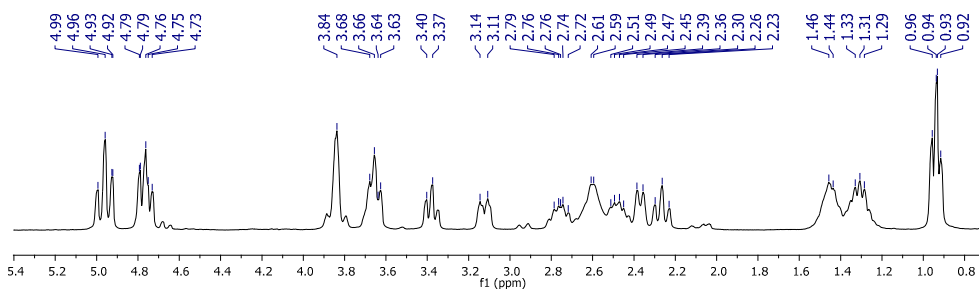
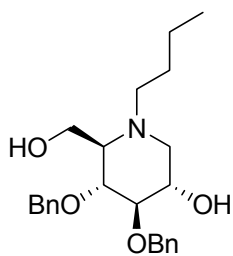

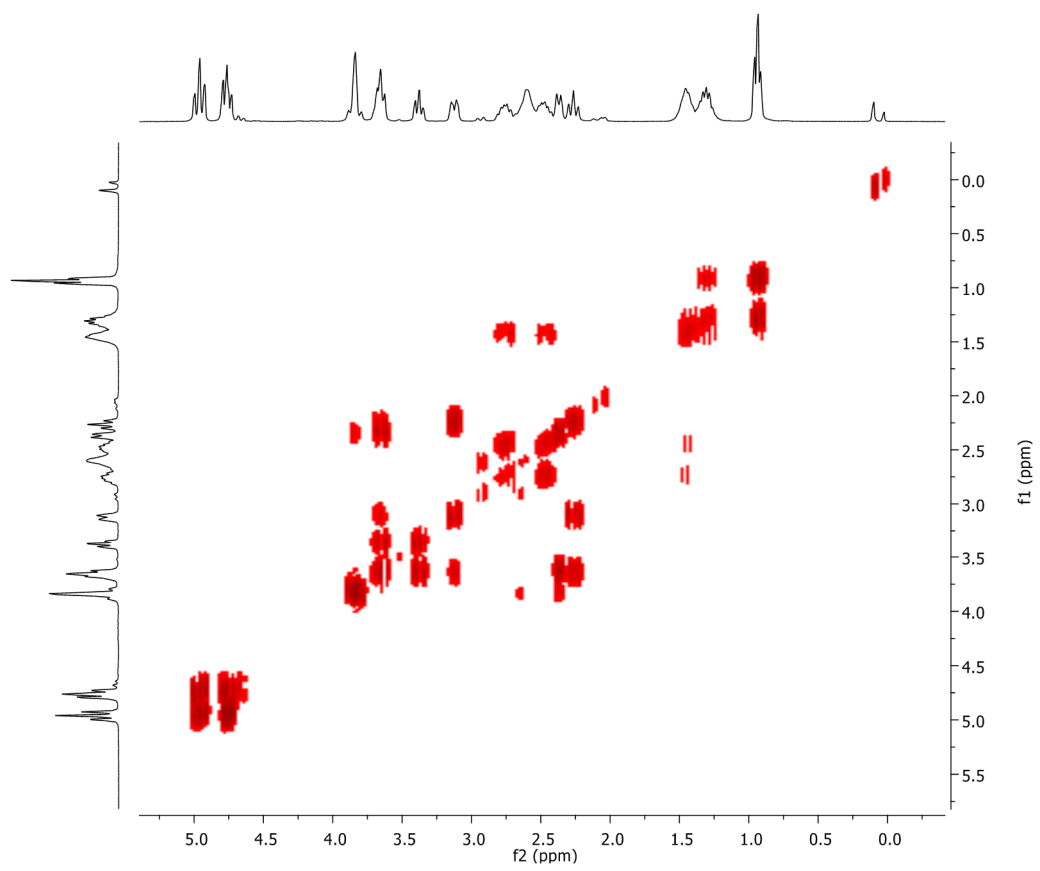
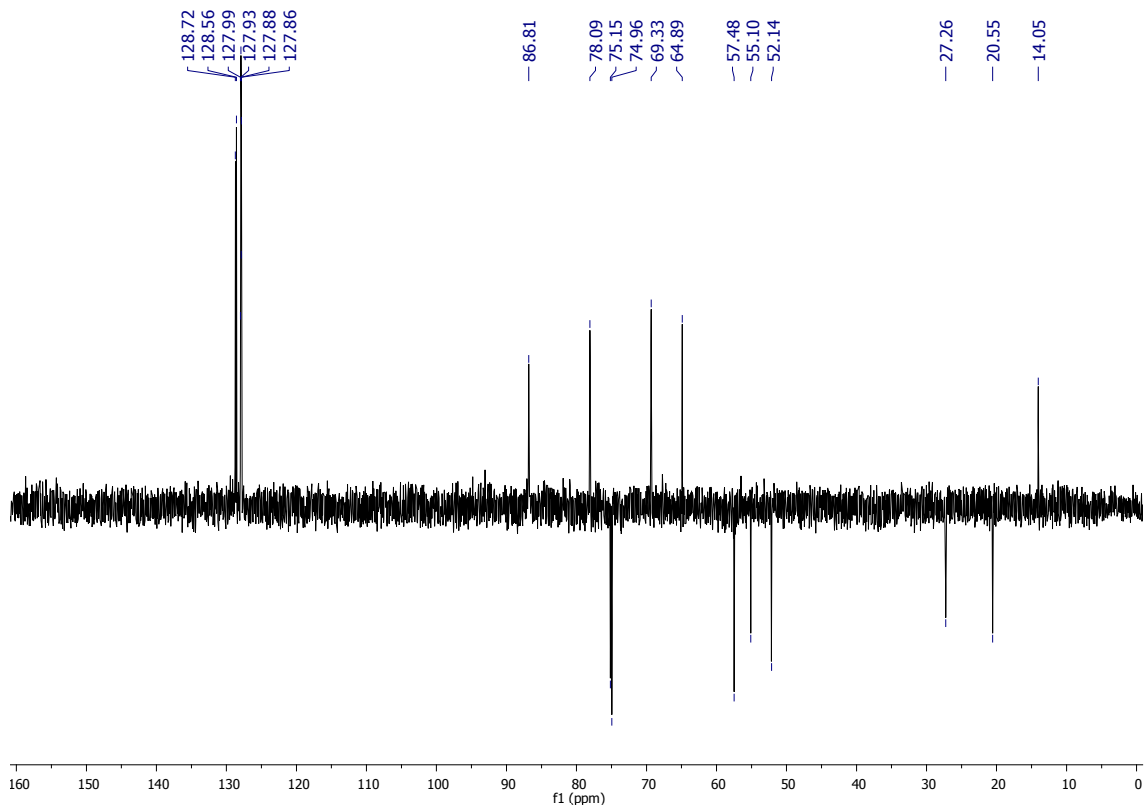

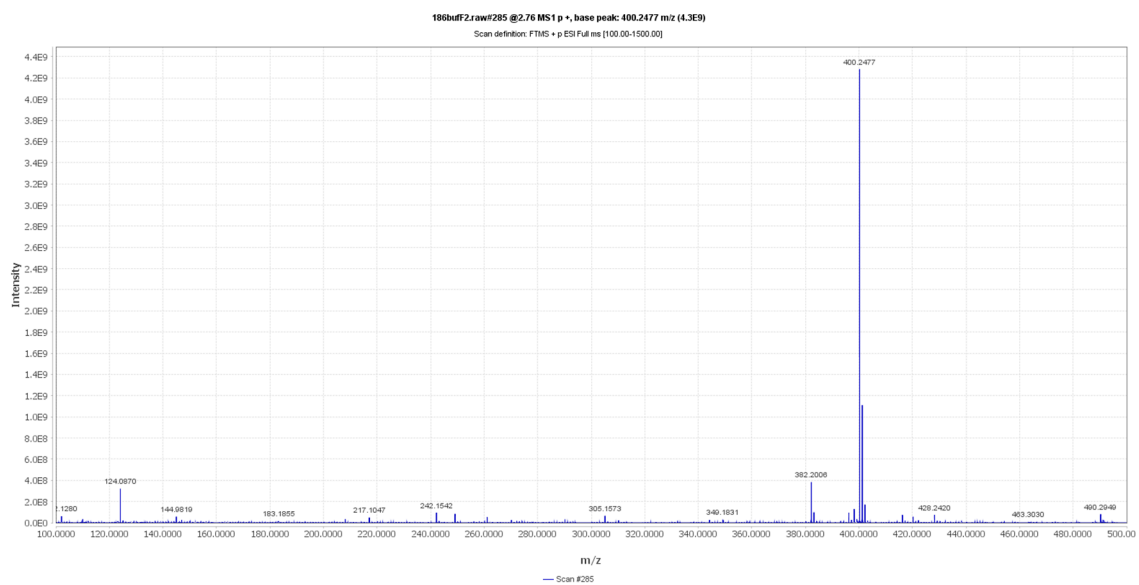

ESI HRMS: $[M+H]^+$ calcd for $C_{24}H_{34}NO_4$ 400.2483; found 400.2477

***N*-Butyl-2,3,4,6-tetra-*O*-acetyl-1,6-dideoxy-1,6-imino-L-iditol (37b):**

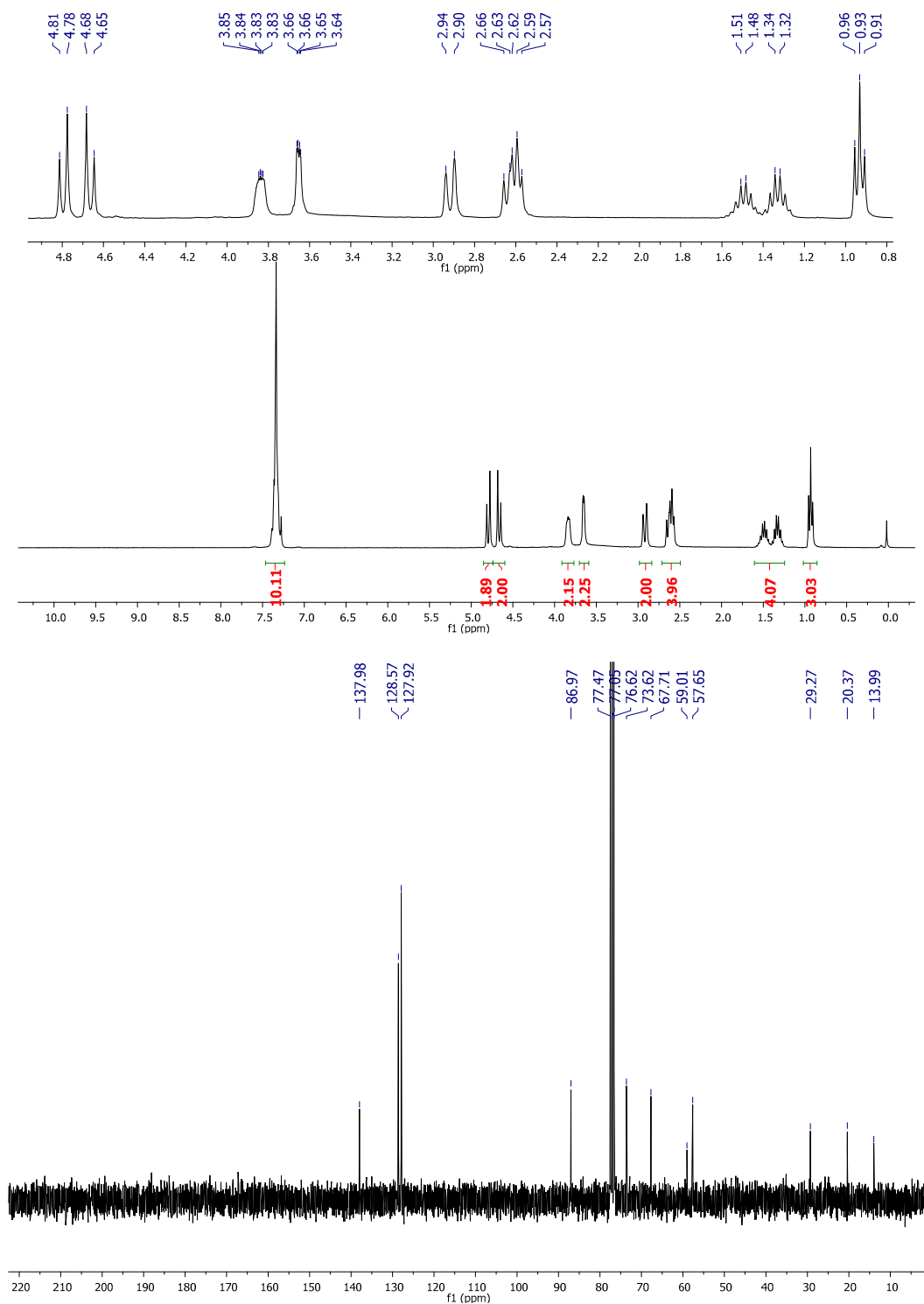
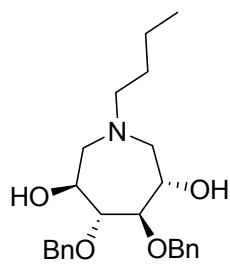

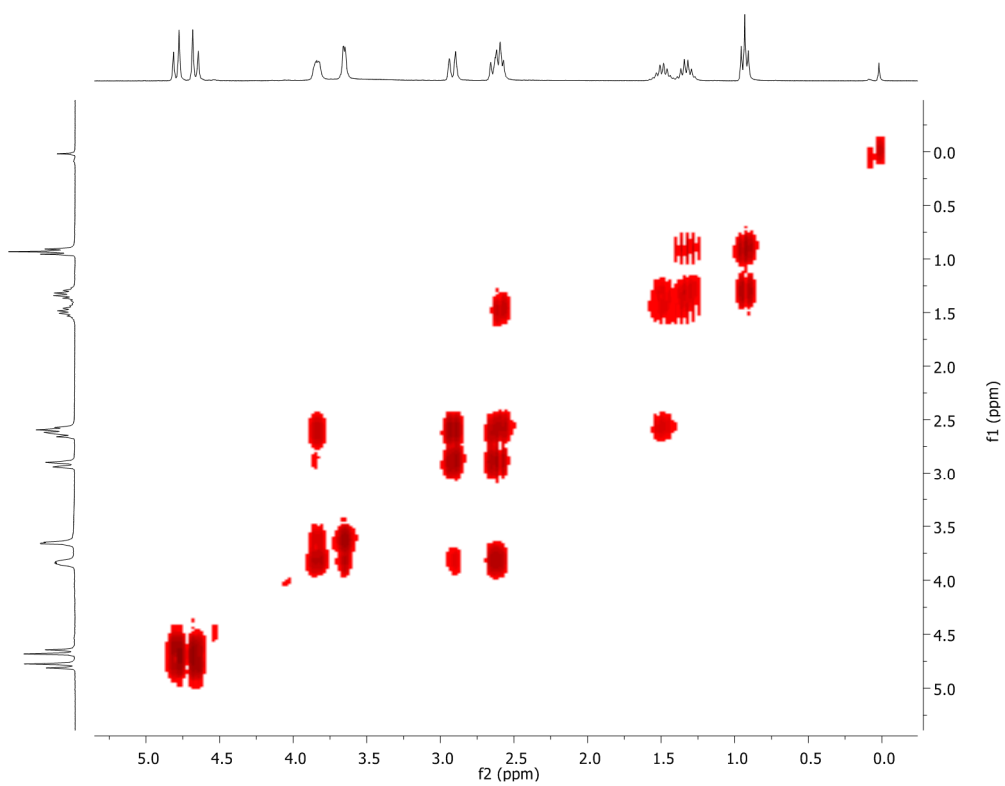
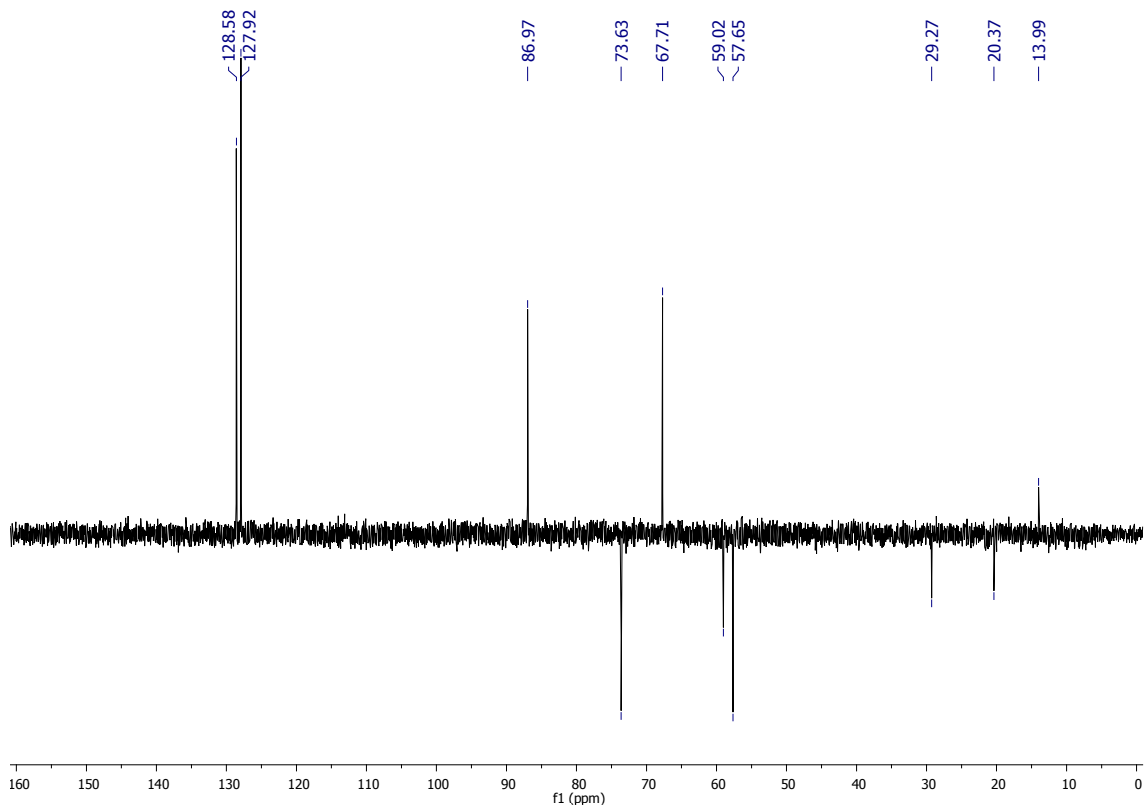

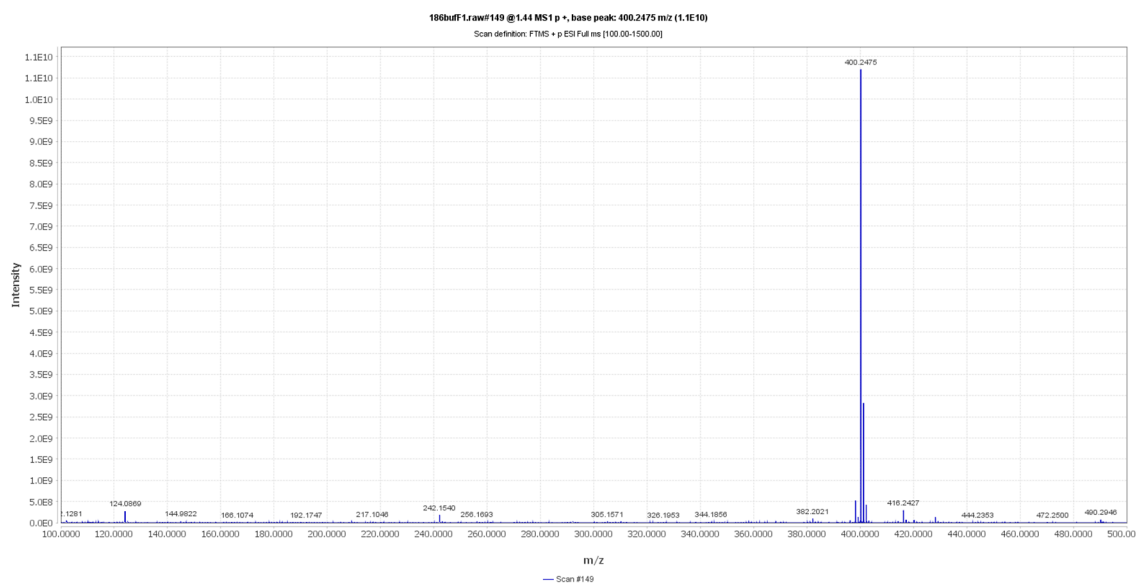

ESI HRMS: $[M+H]^+$ calcd for $C_{24}H_{34}NO_4$ 400.2483; found 400.2475

***N*-Hydroxyethyl-2,3,4,6-tetra-*O*-acetyl-1,5-dideoxy-1,5-imino-D-glucitol (38a):**

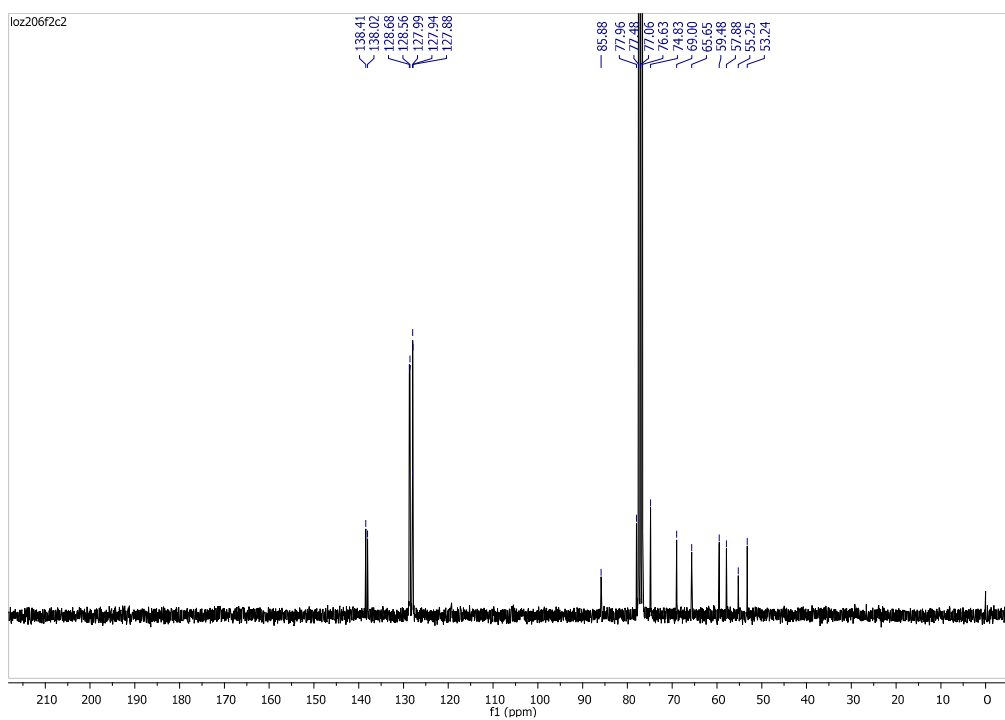
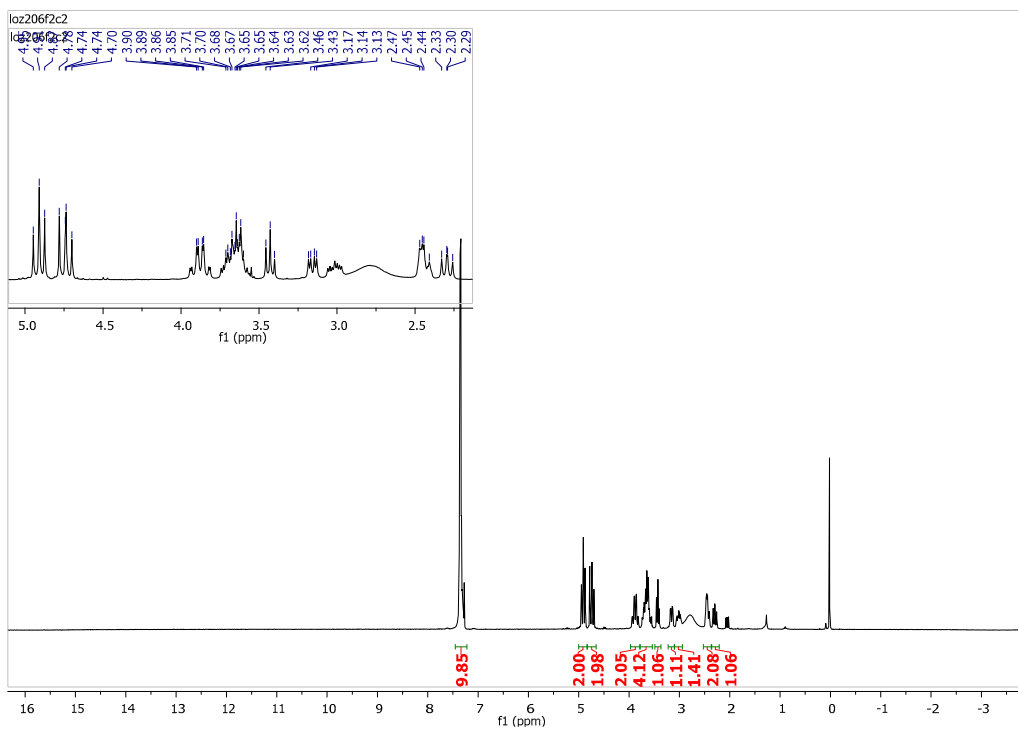
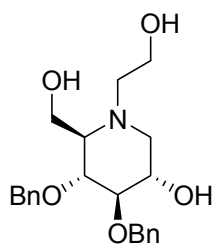

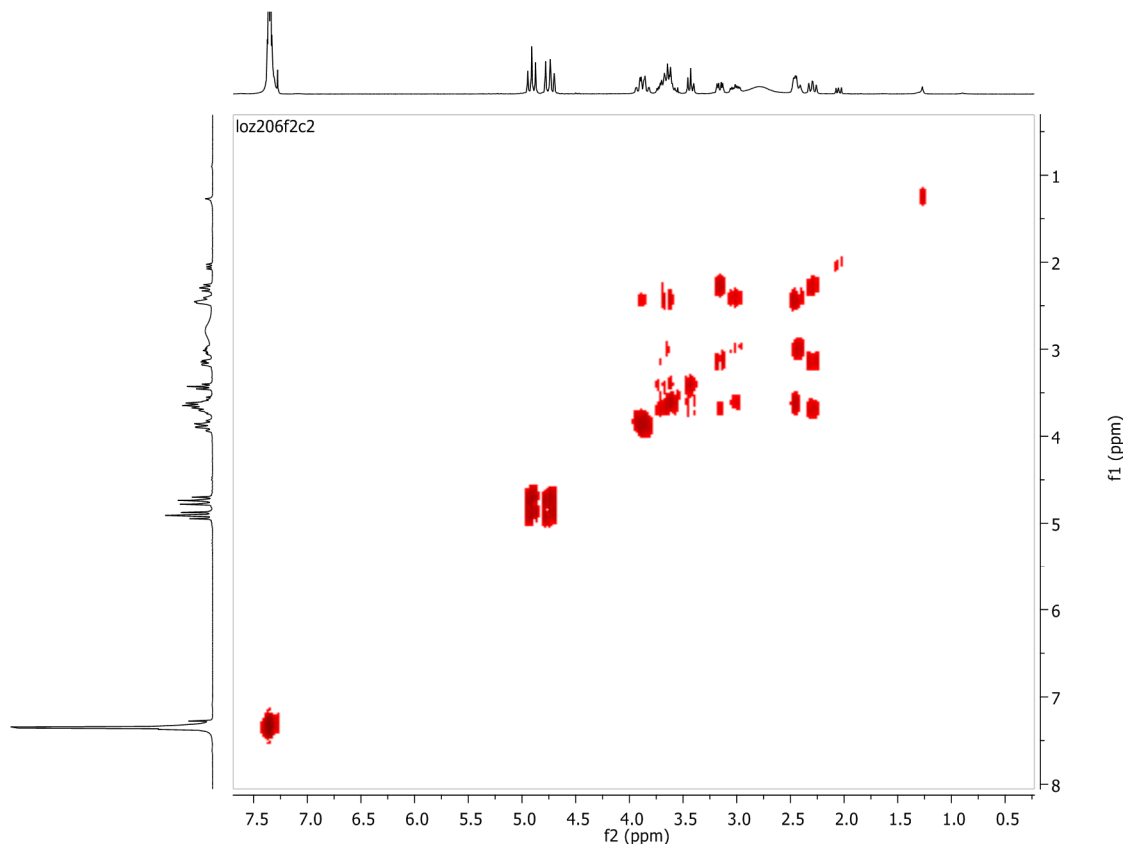
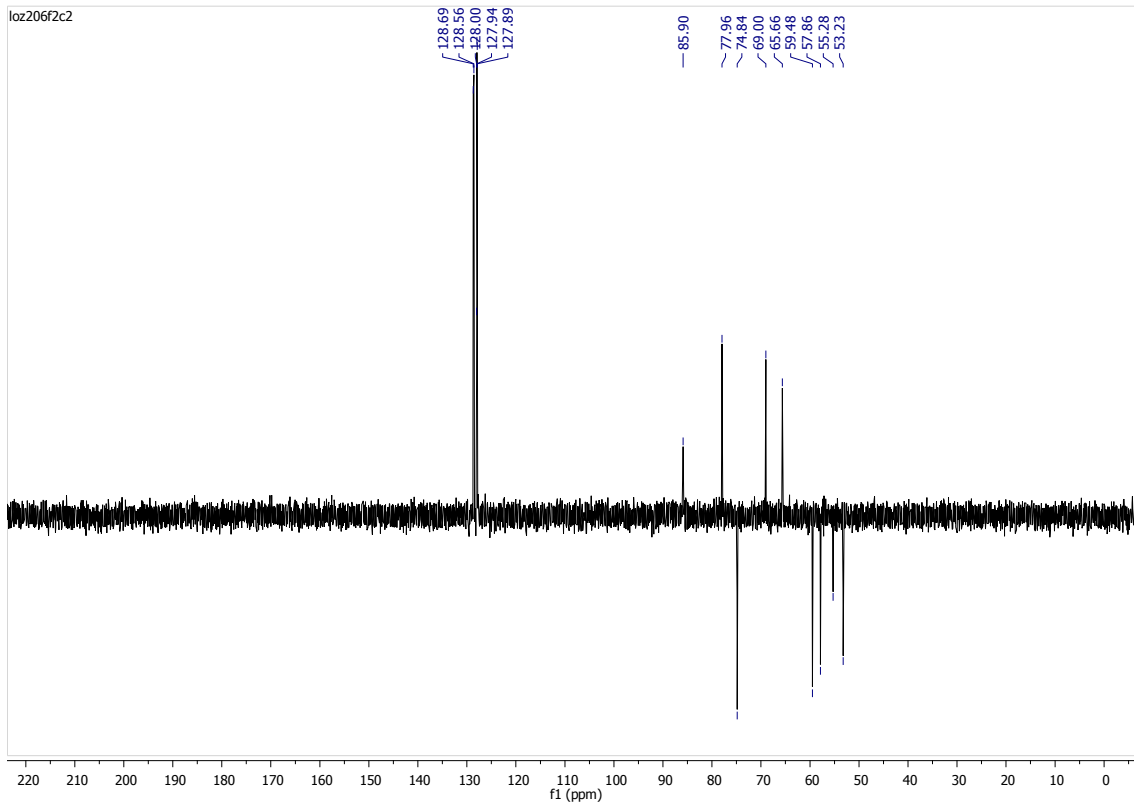

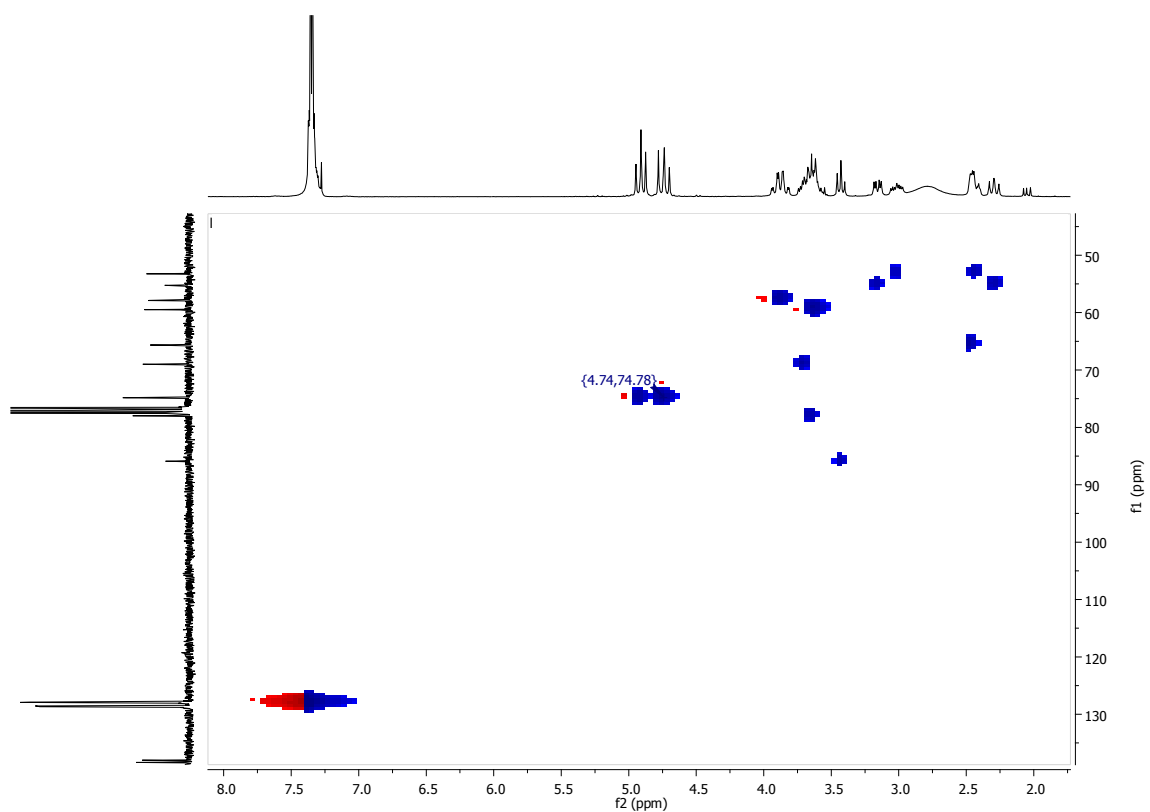

206f2.row#45 @0.43 MS1 p +, base peak: 388.2120 m/z (2.6E10)
Scan definition: FTMS + p ESI Full ms (100.00-1500.00)

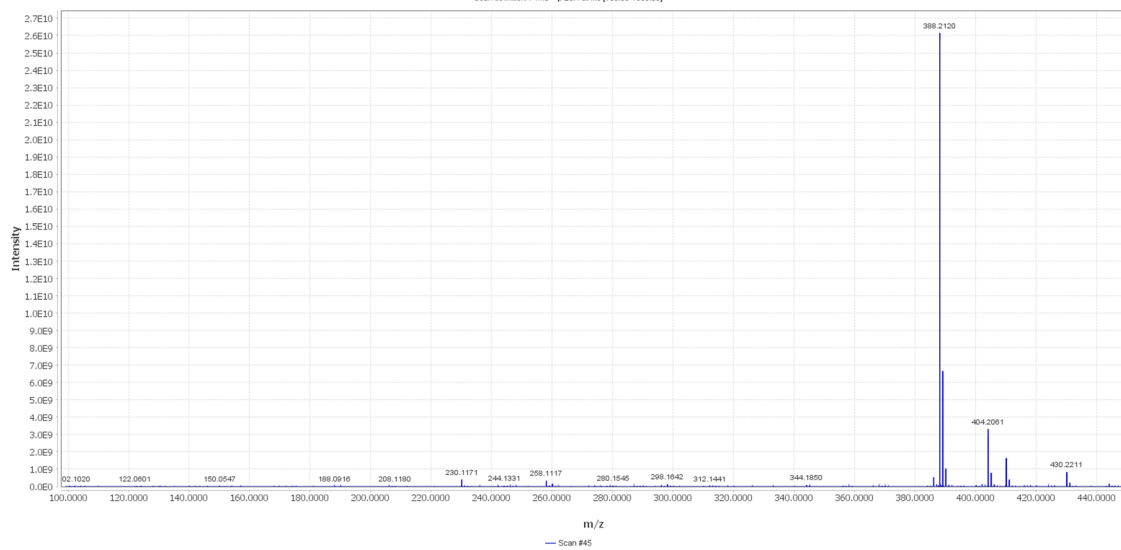

ESI HRMS: [M+H]⁺ calcd for C₂₂H₃₀NO₅ 388.2119; found 388.2120

***N*-Hydroxyethyl-2,3,4,6-tetra-*O*-acetyl-1,6-dideoxy-1,6-imino-L-iditol (38b):**

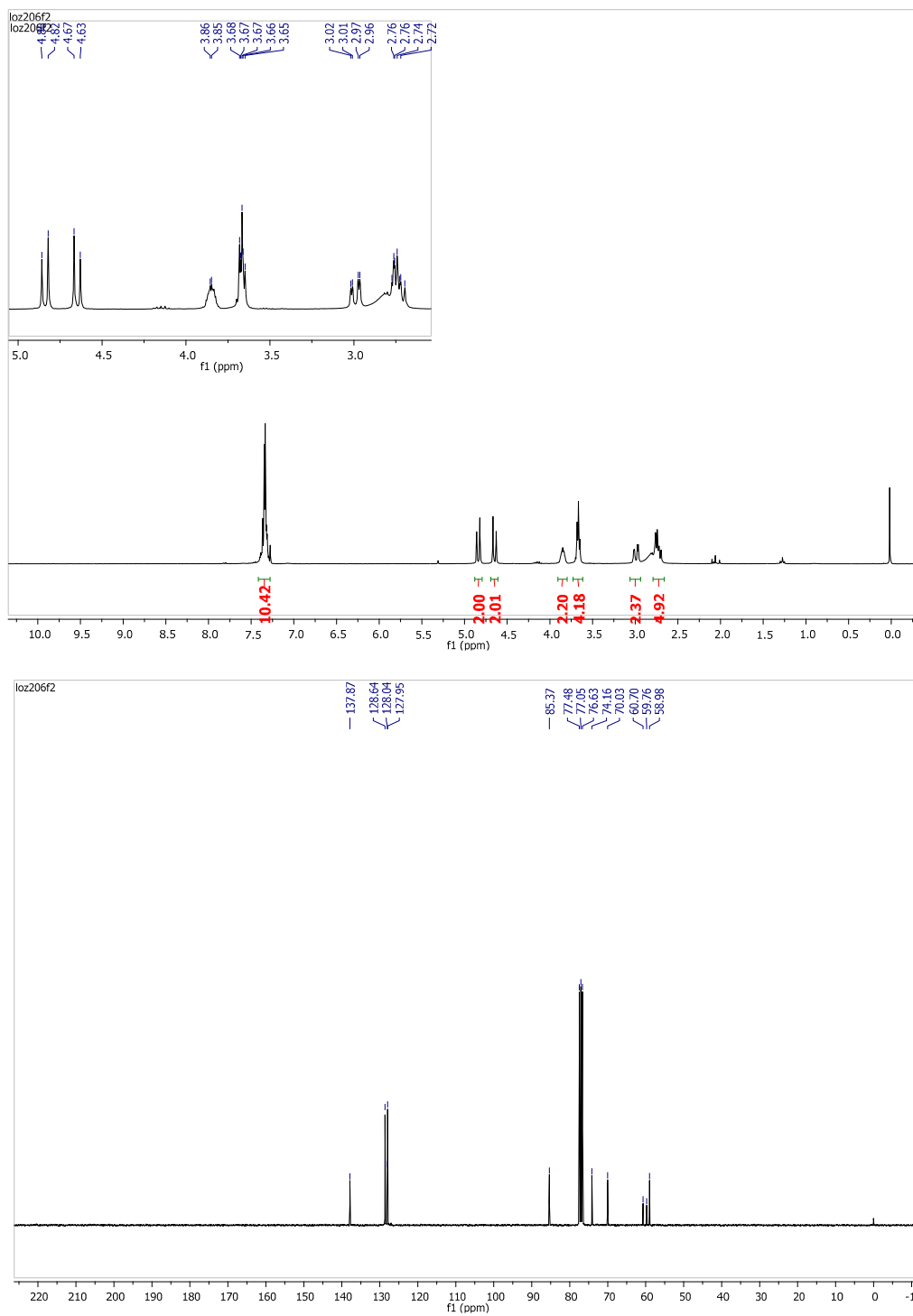
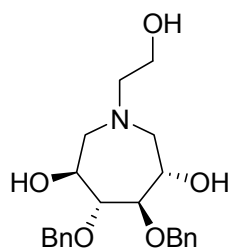

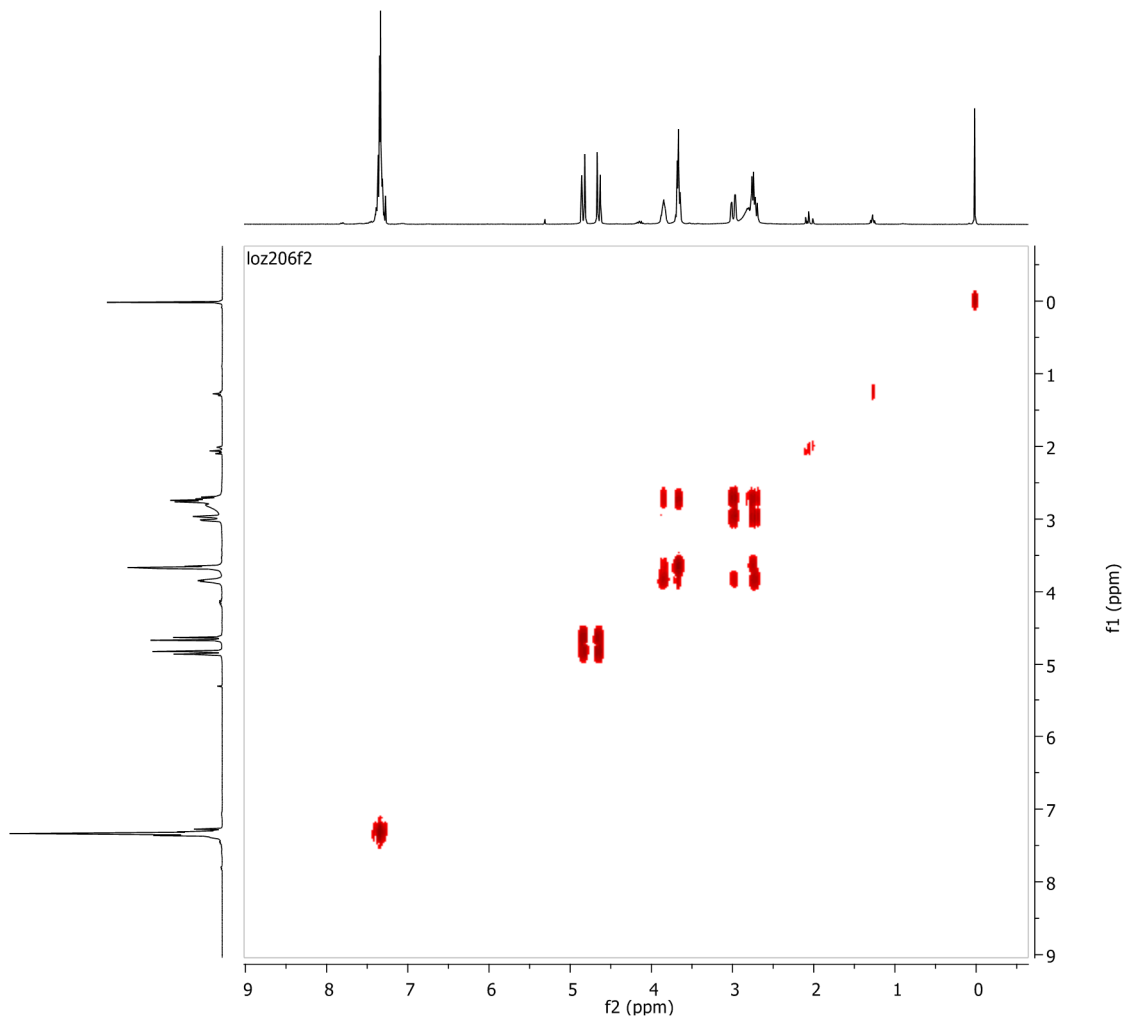
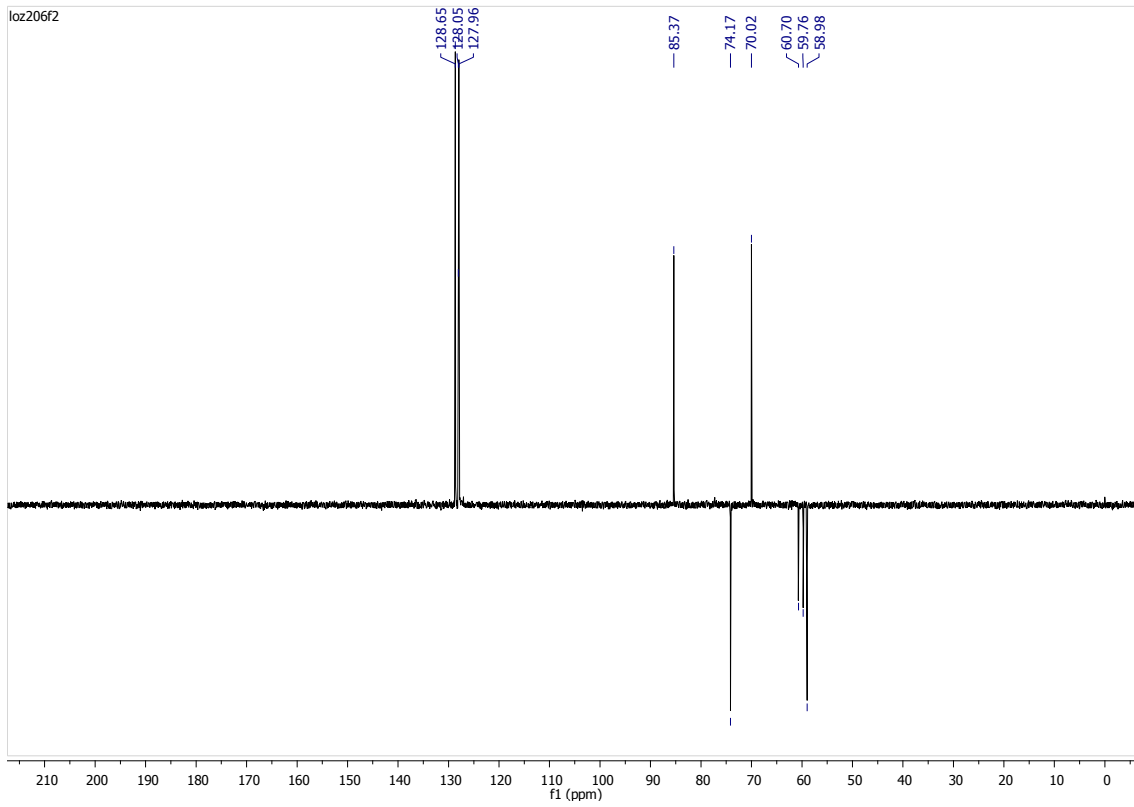

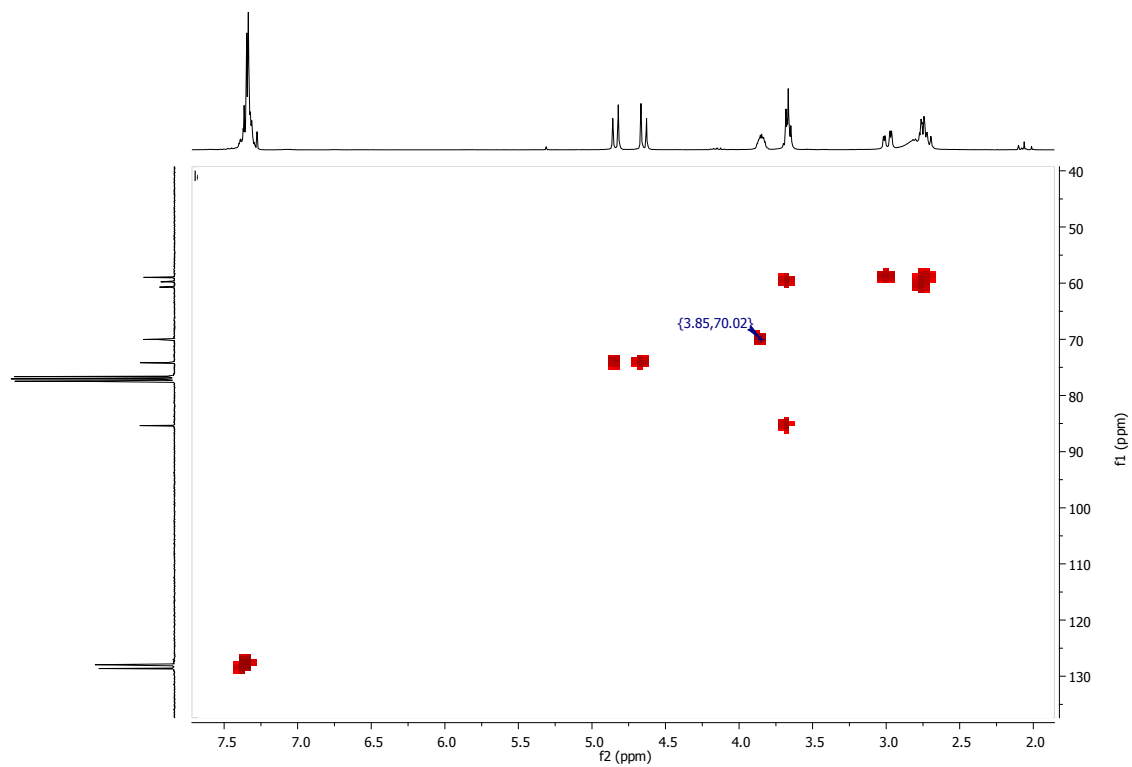

206f1.raw#41 @0.39 MS1 p +, base peak: 388.2102 m/z (2.1E10)
Scan definition: FTMS + p ESI Full ms (100.00-1500.00)

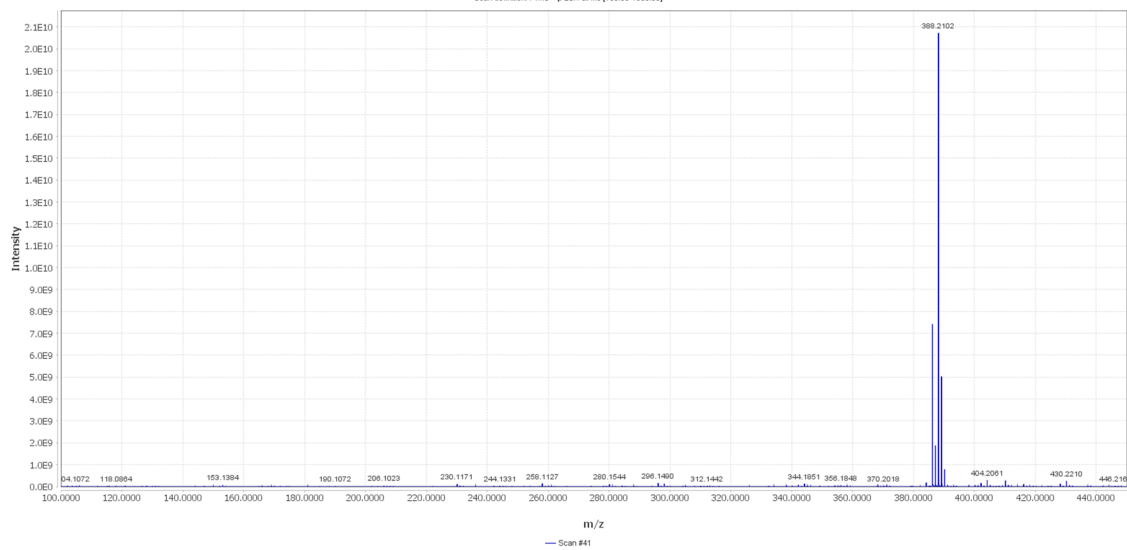

ESI HRMS: $[\text{M}+\text{H}]^+$ calcd for $\text{C}_{22}\text{H}_{30}\text{NO}_5$ 388.2119; found 388.2102

***N*-Propynyl-1,5-dideoxy-1,5-imino-D-glucitol (39a):**

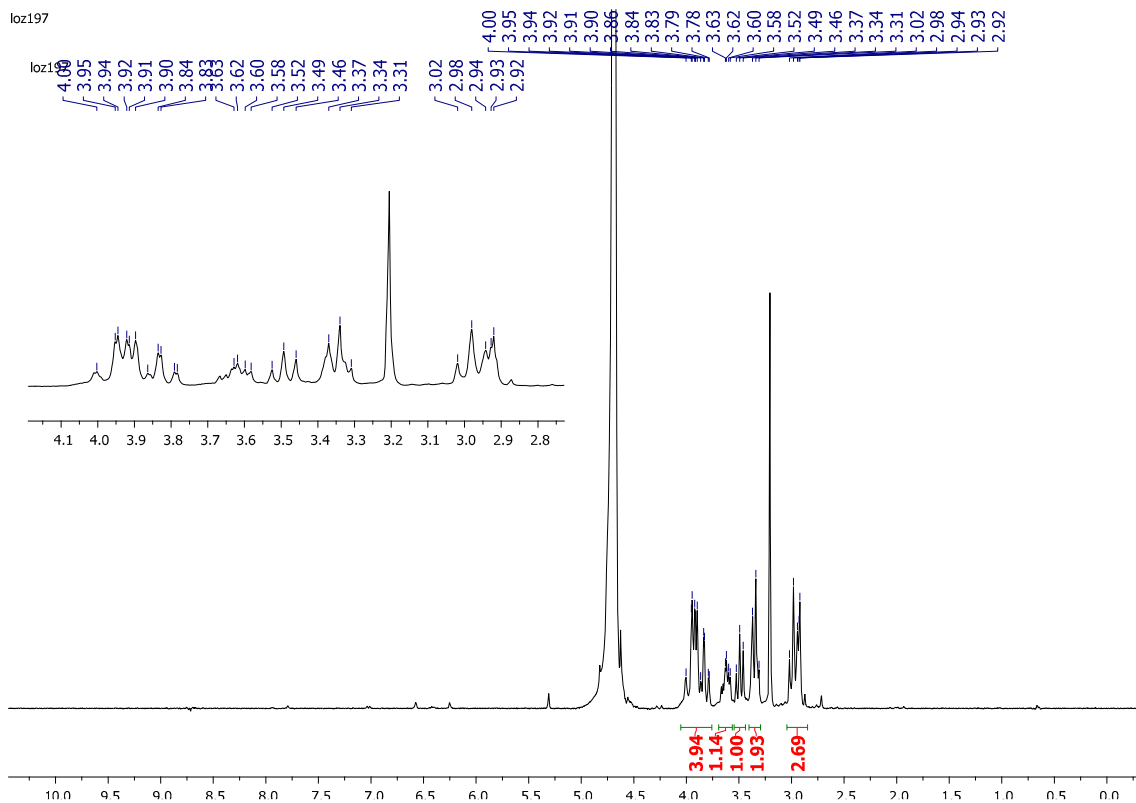
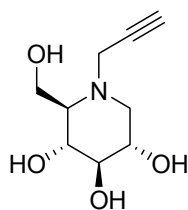

***N*-Propynyl-1,6-dideoxy-1,6-imino-L-iditol (39b):**

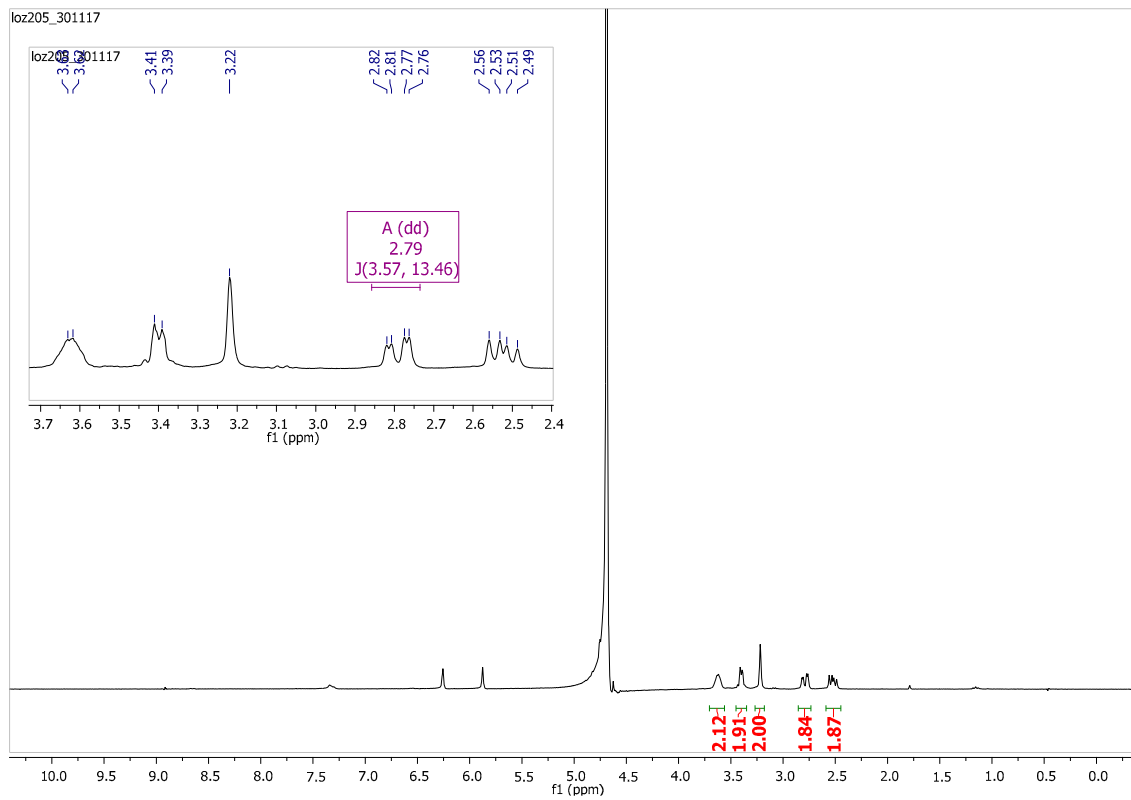
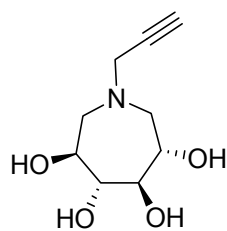

N-Butyl-1,5-dideoxy-1,5-imino-D-glucitol (40a):

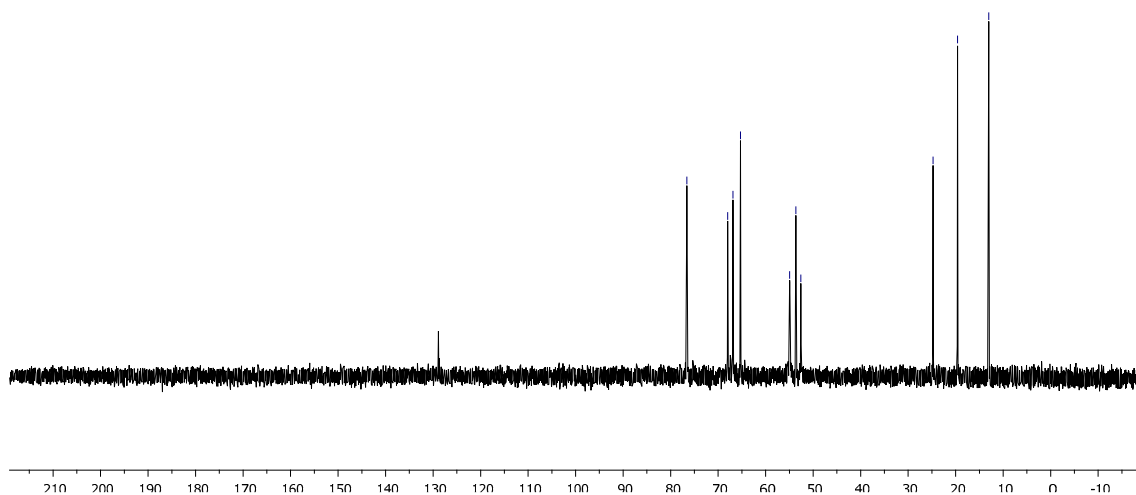
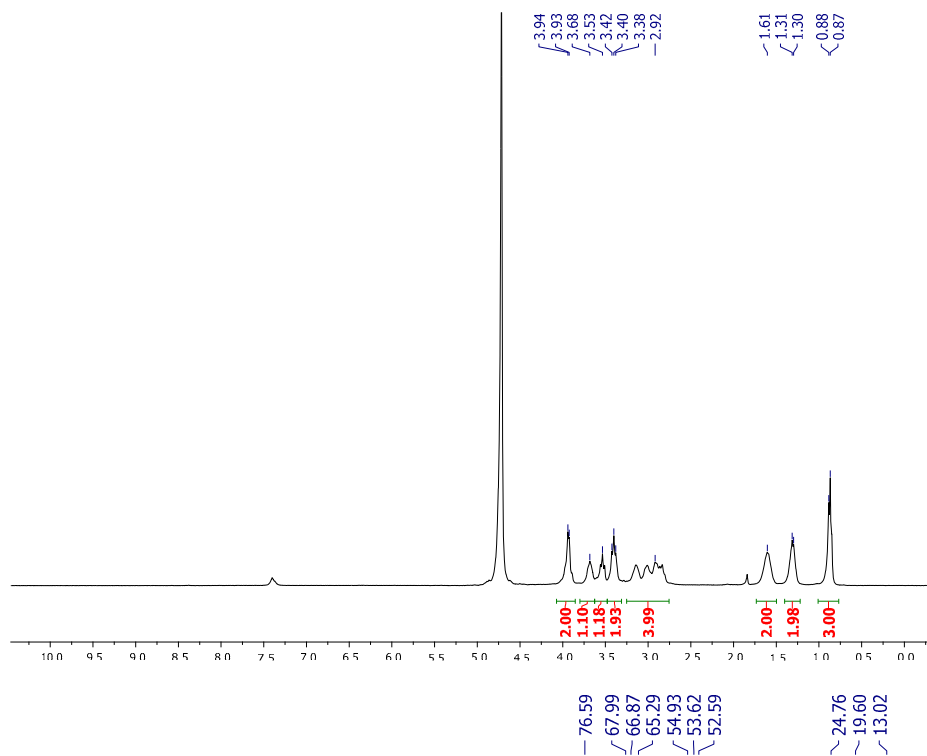
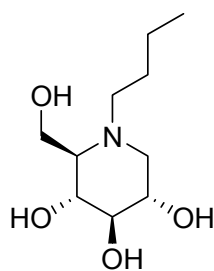

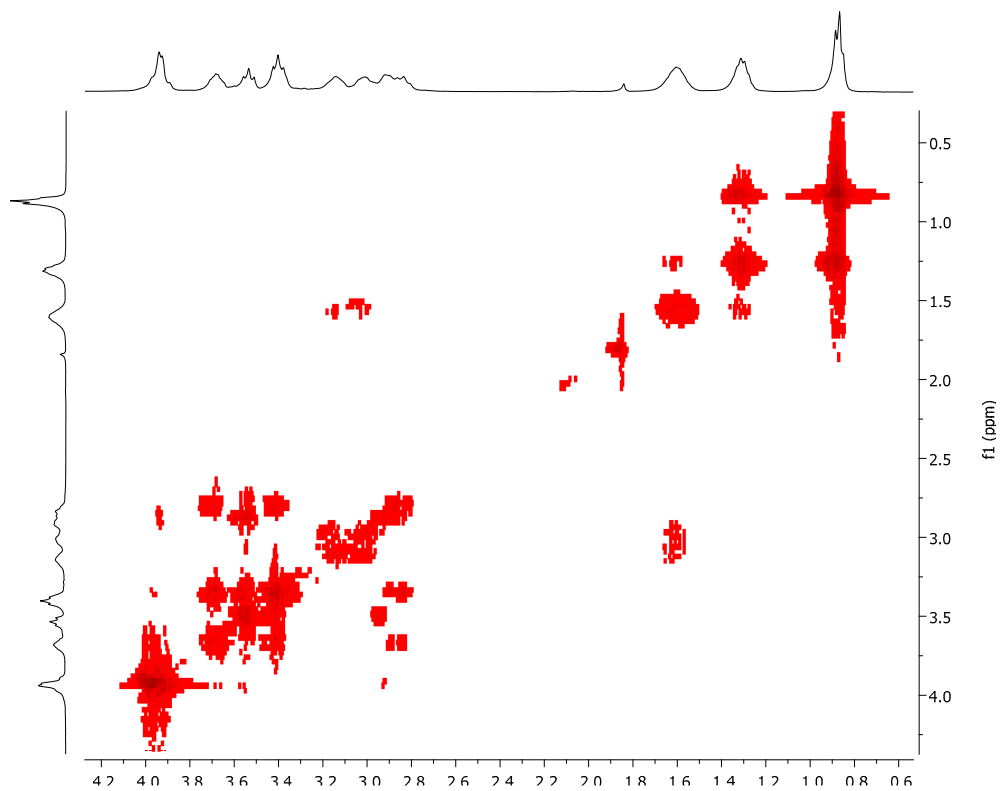
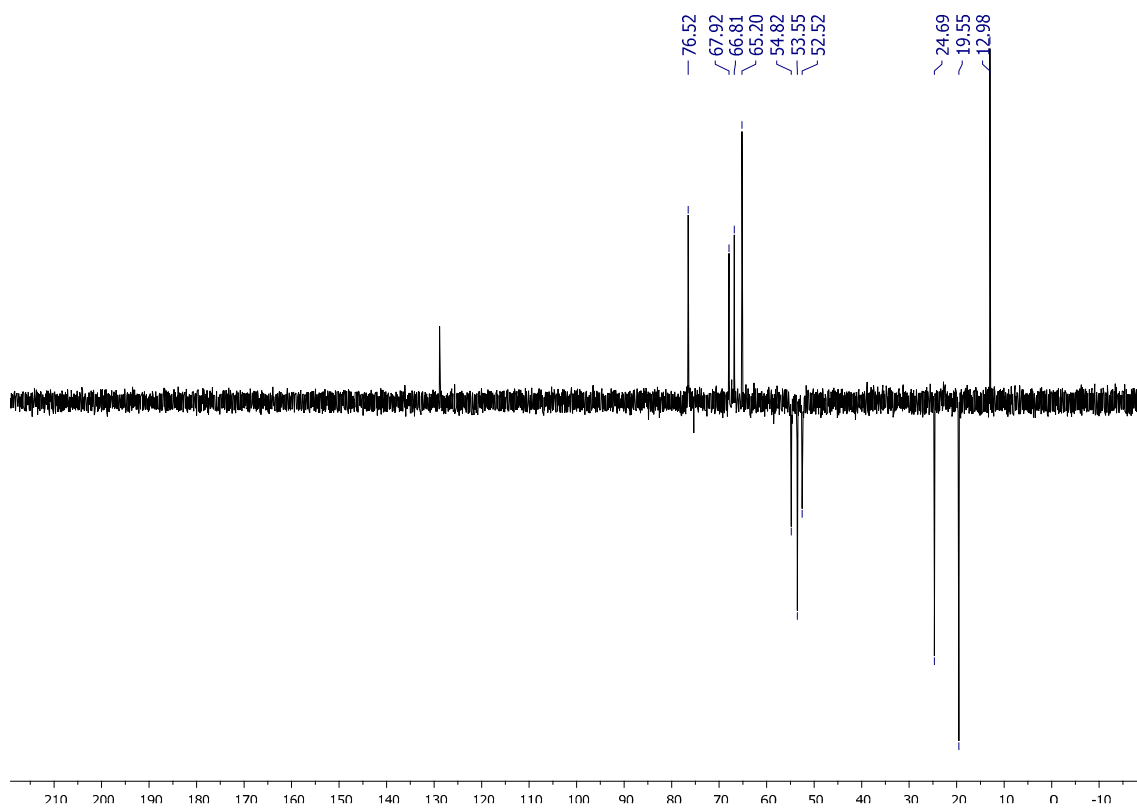

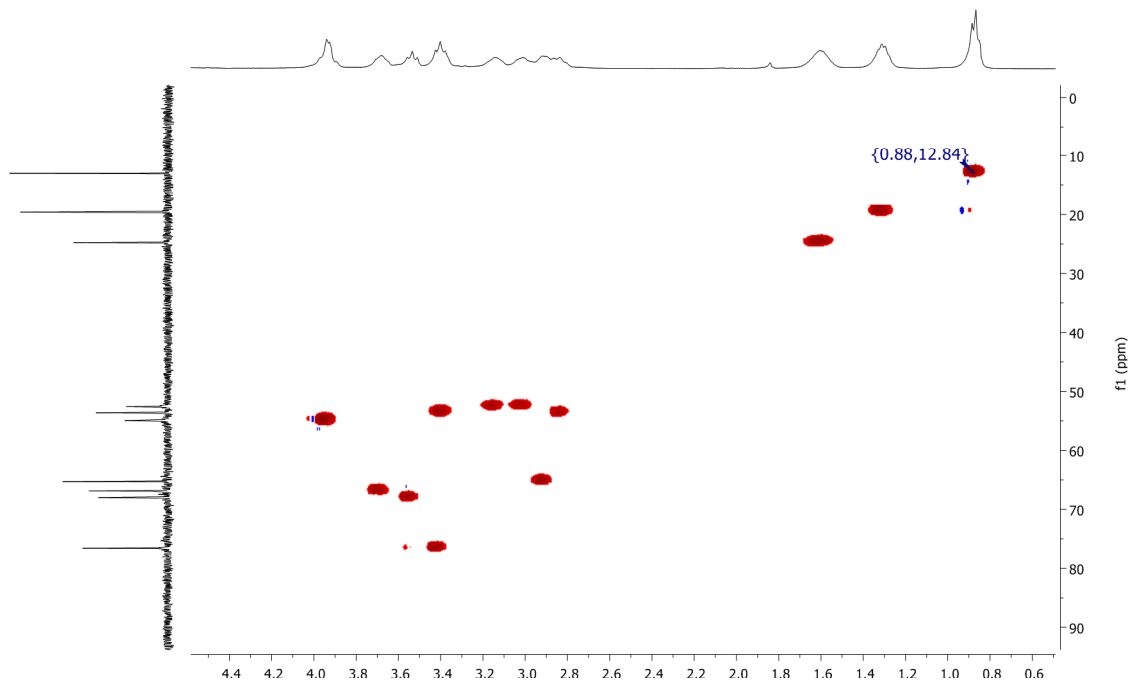

N-Butyl-1,6-dideoxy-1,6-imino-L-iditol (40b):

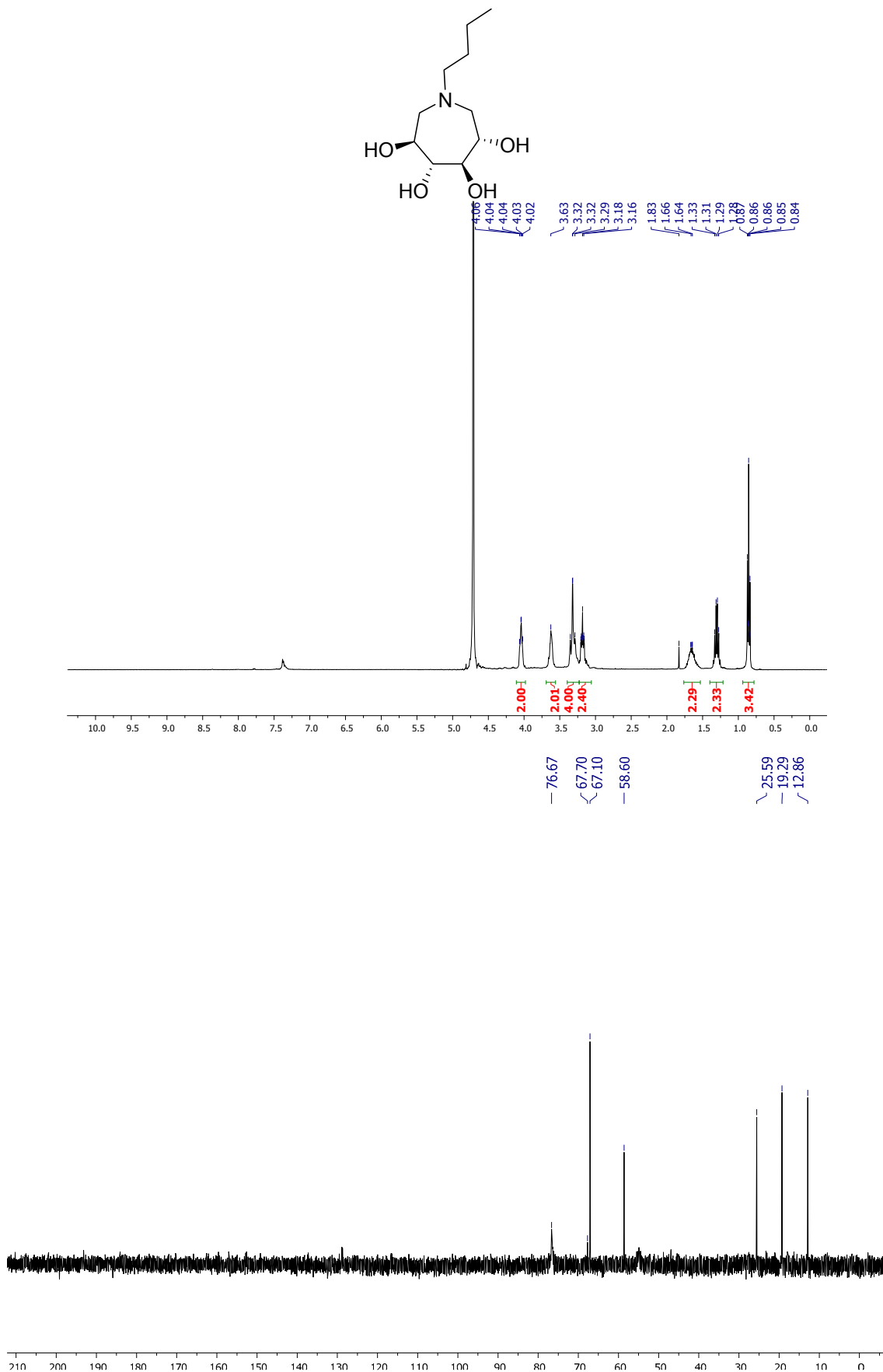

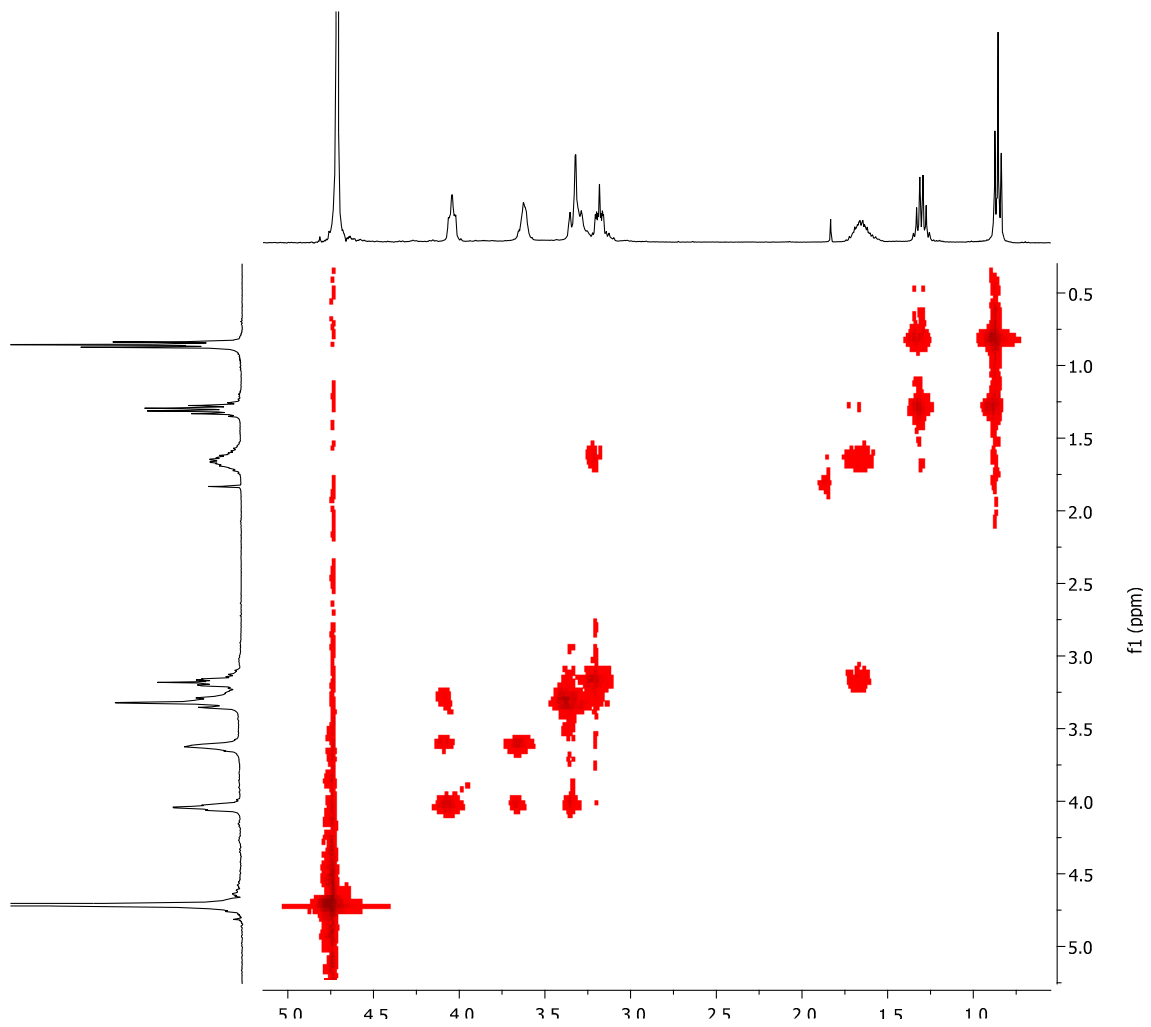
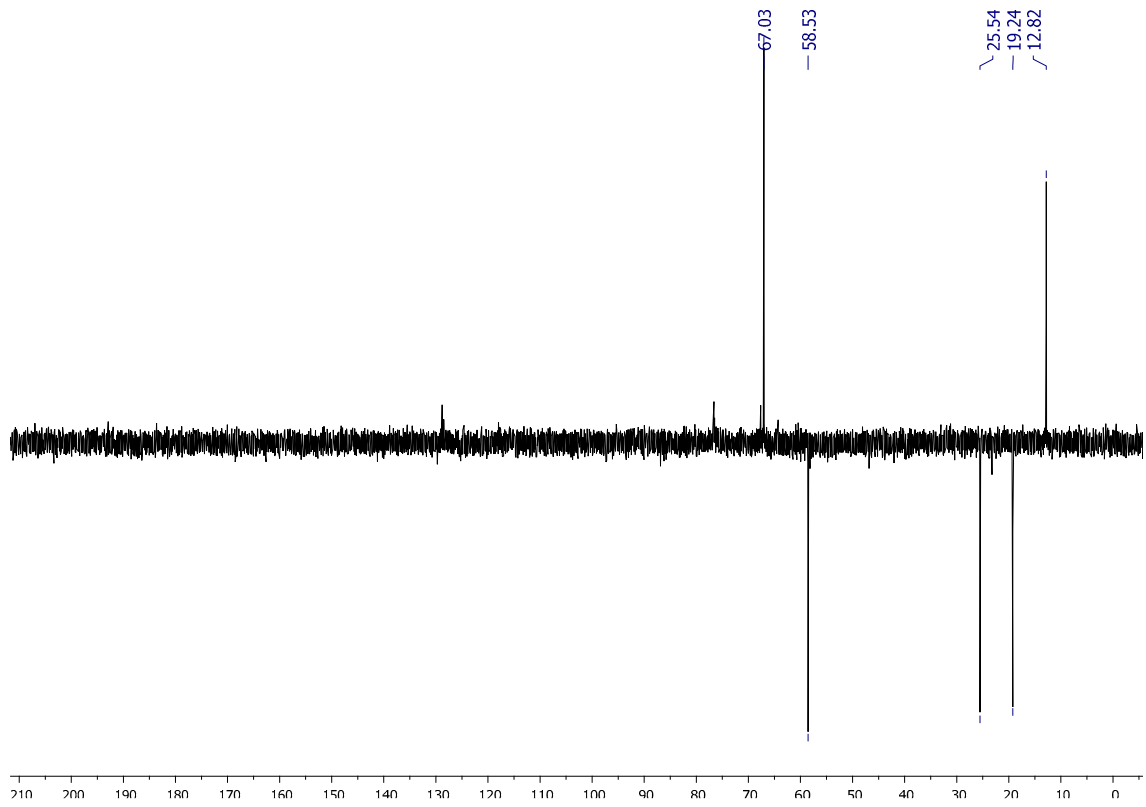

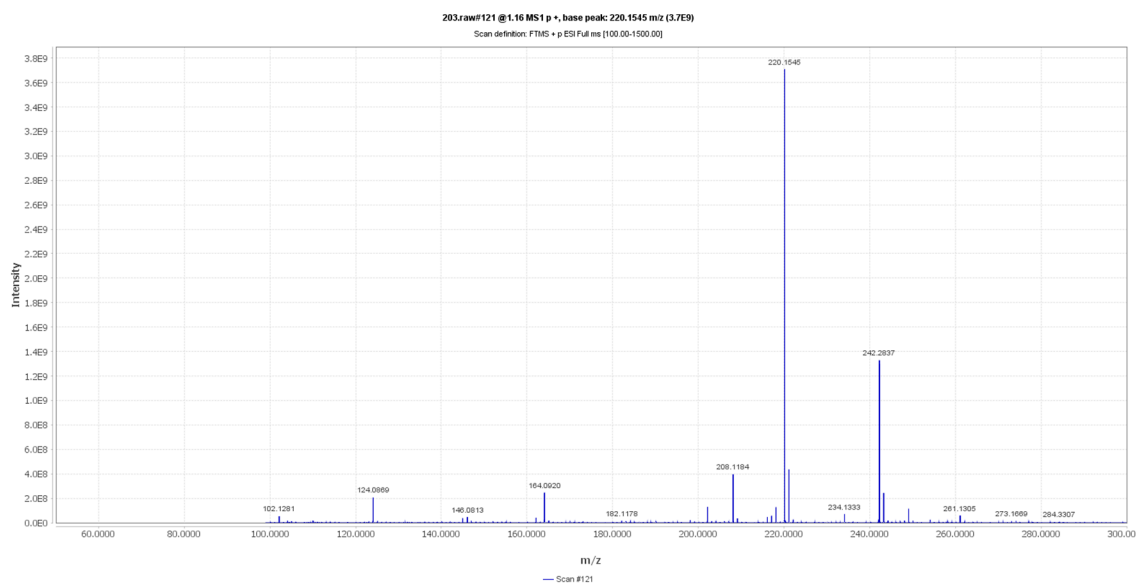
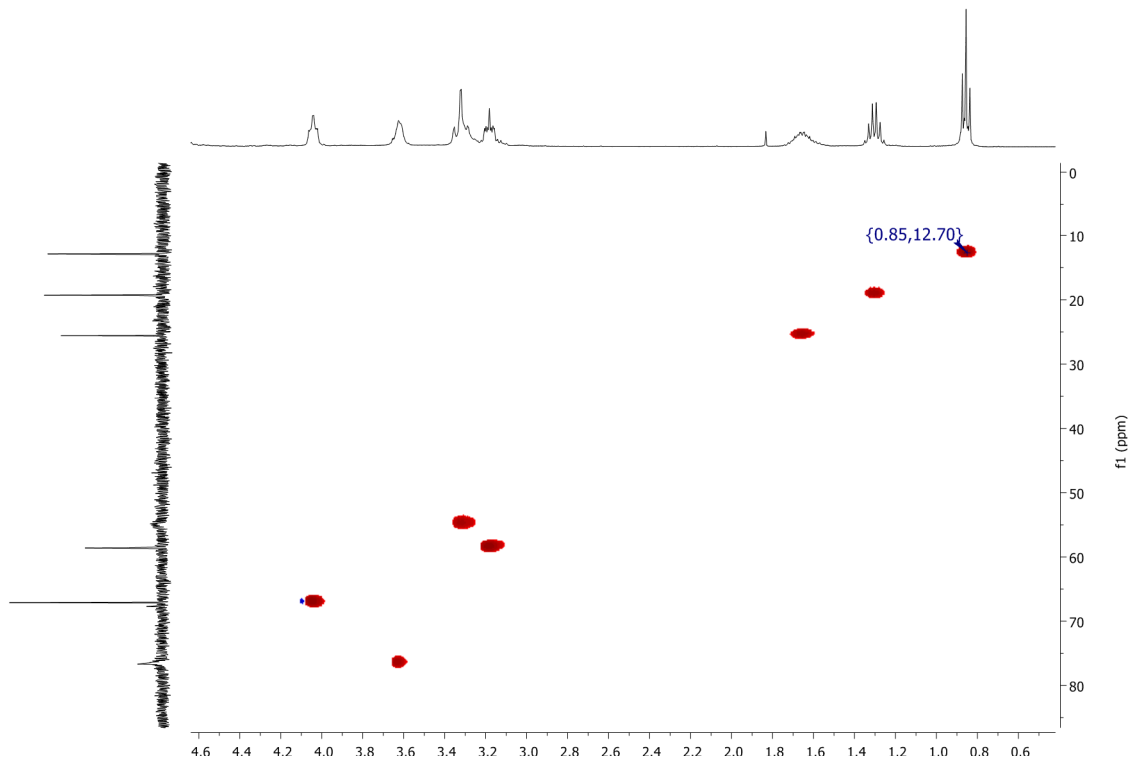

ESI HRMS: $[M+H]^+$ calcd for $C_{10}H_{22}NO_4$ 220.1544; found 220.1545

N-Hydroxyethyl-1,5-dideoxy-1,5-imino-D-glucitol (41a):

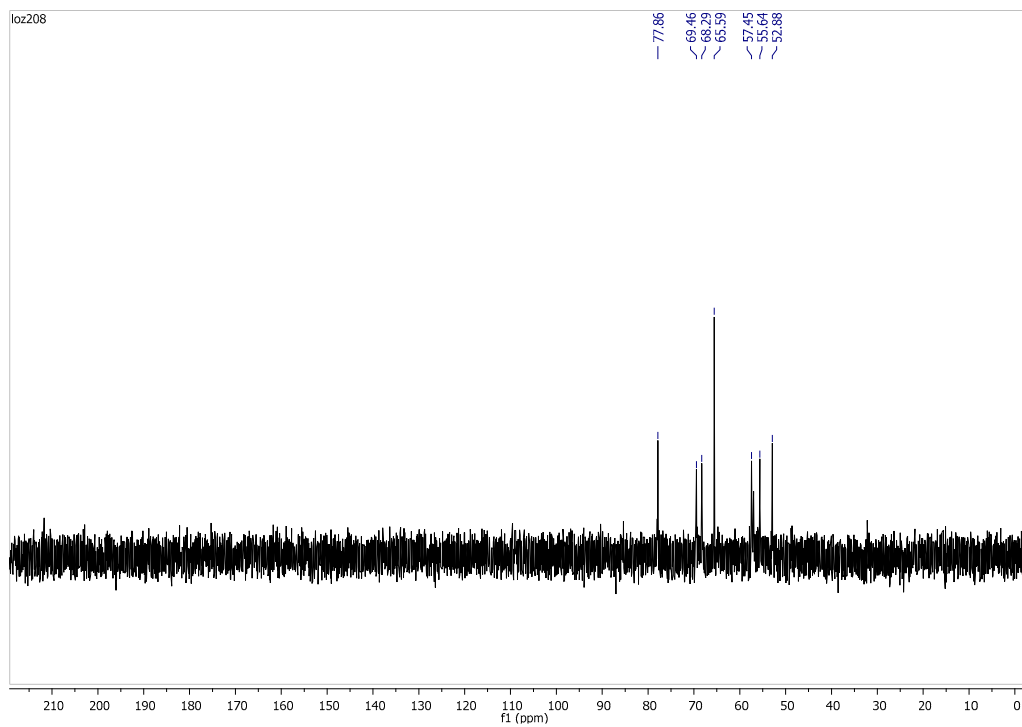
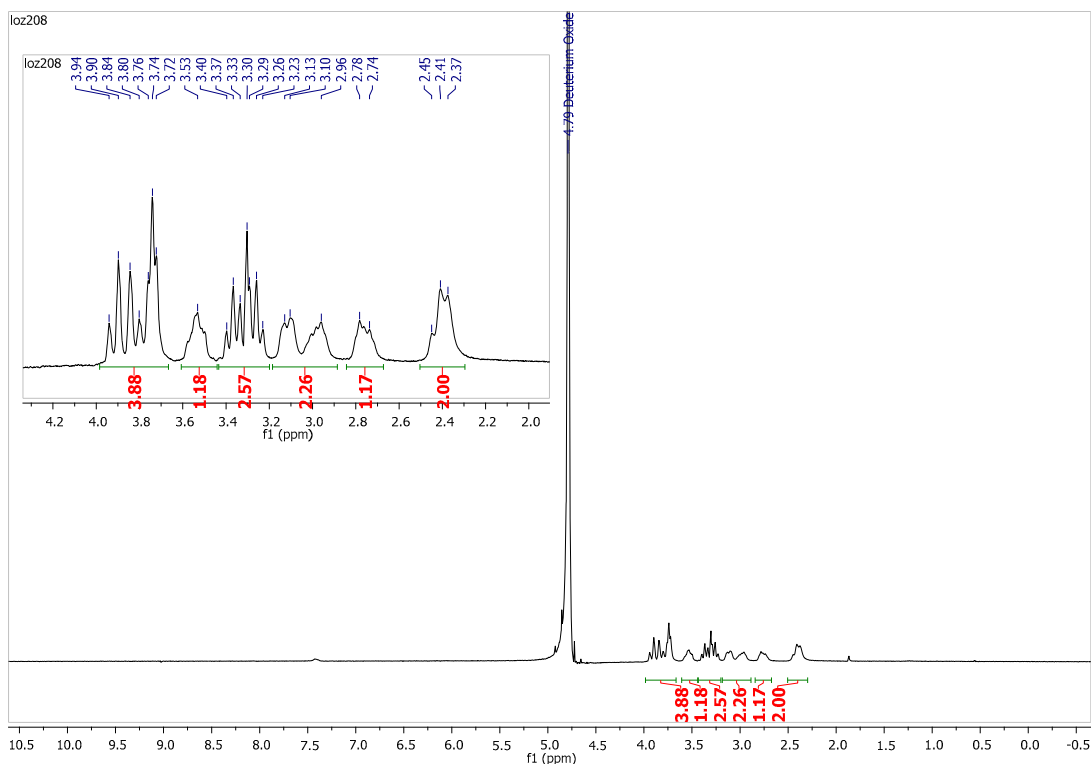
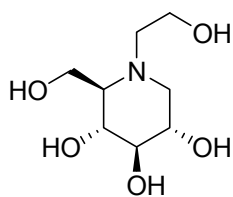

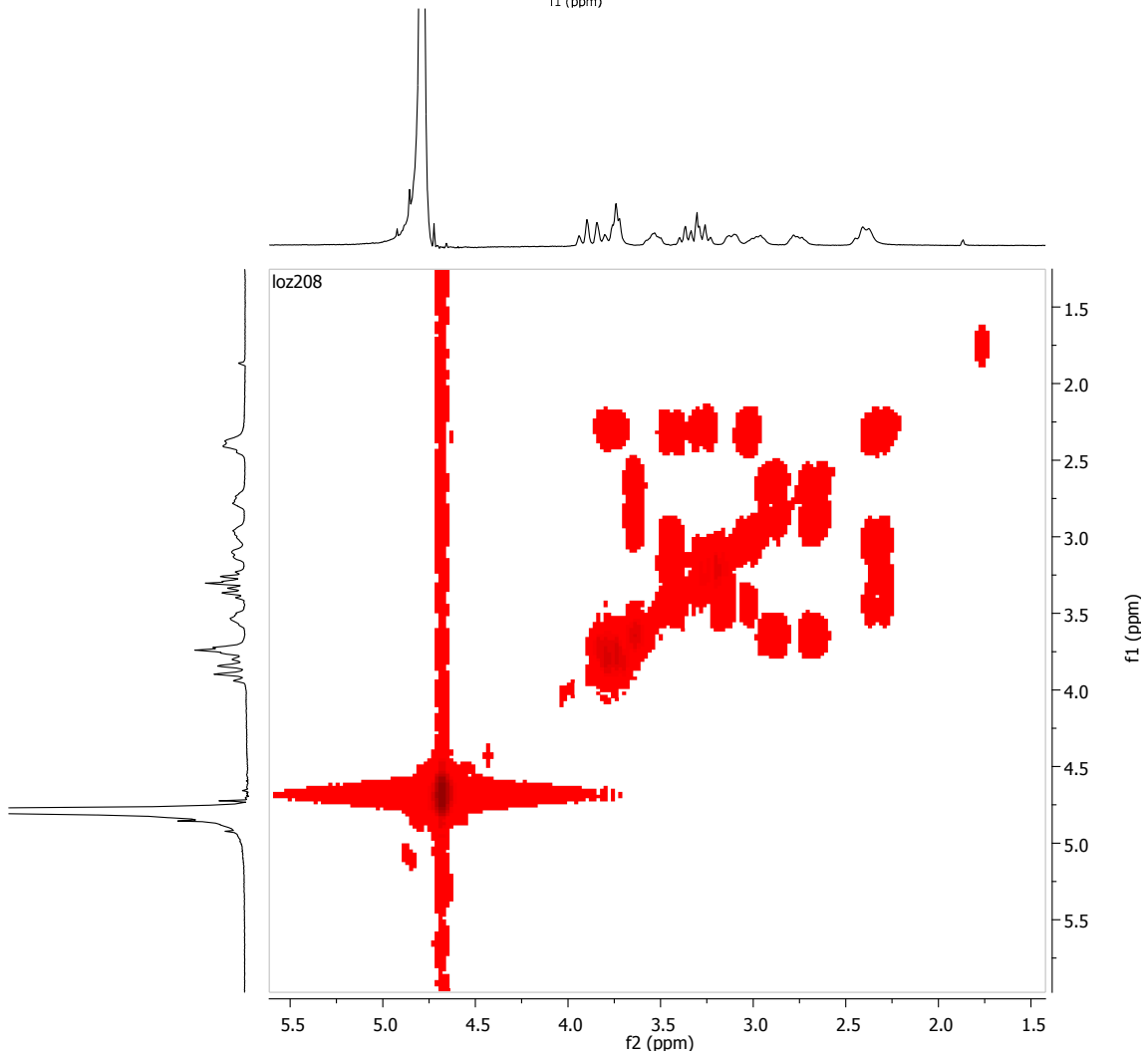
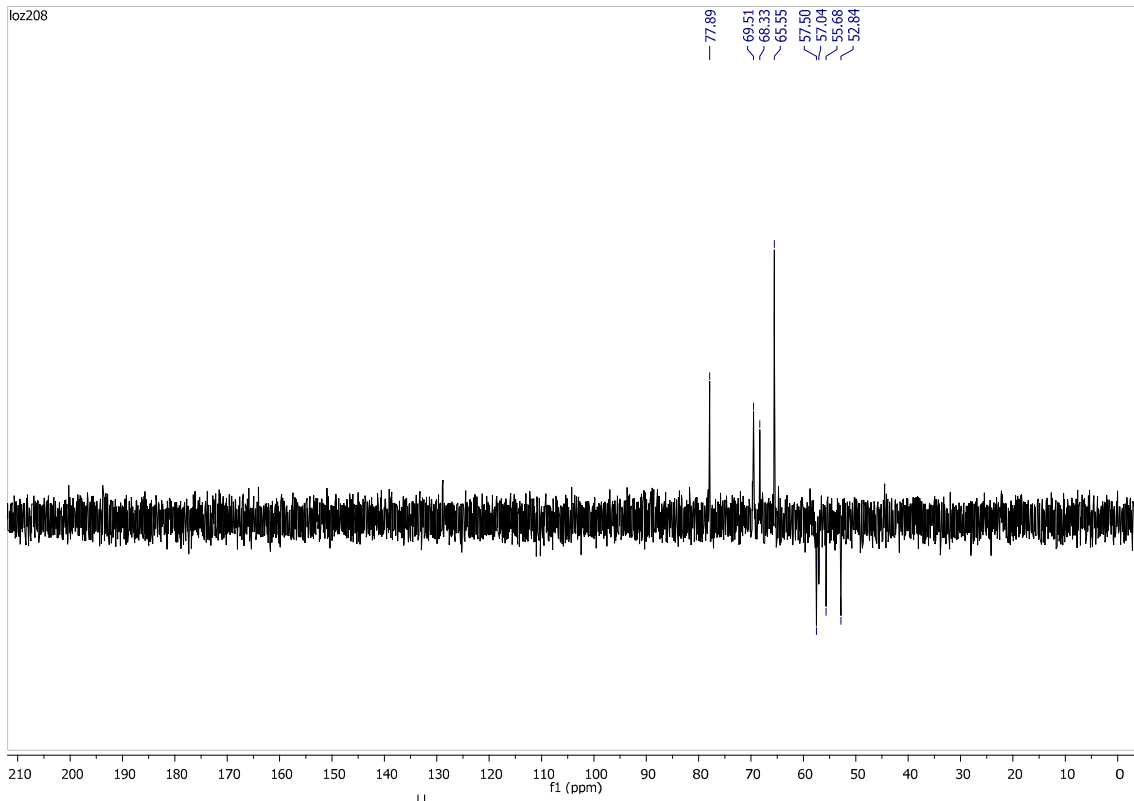

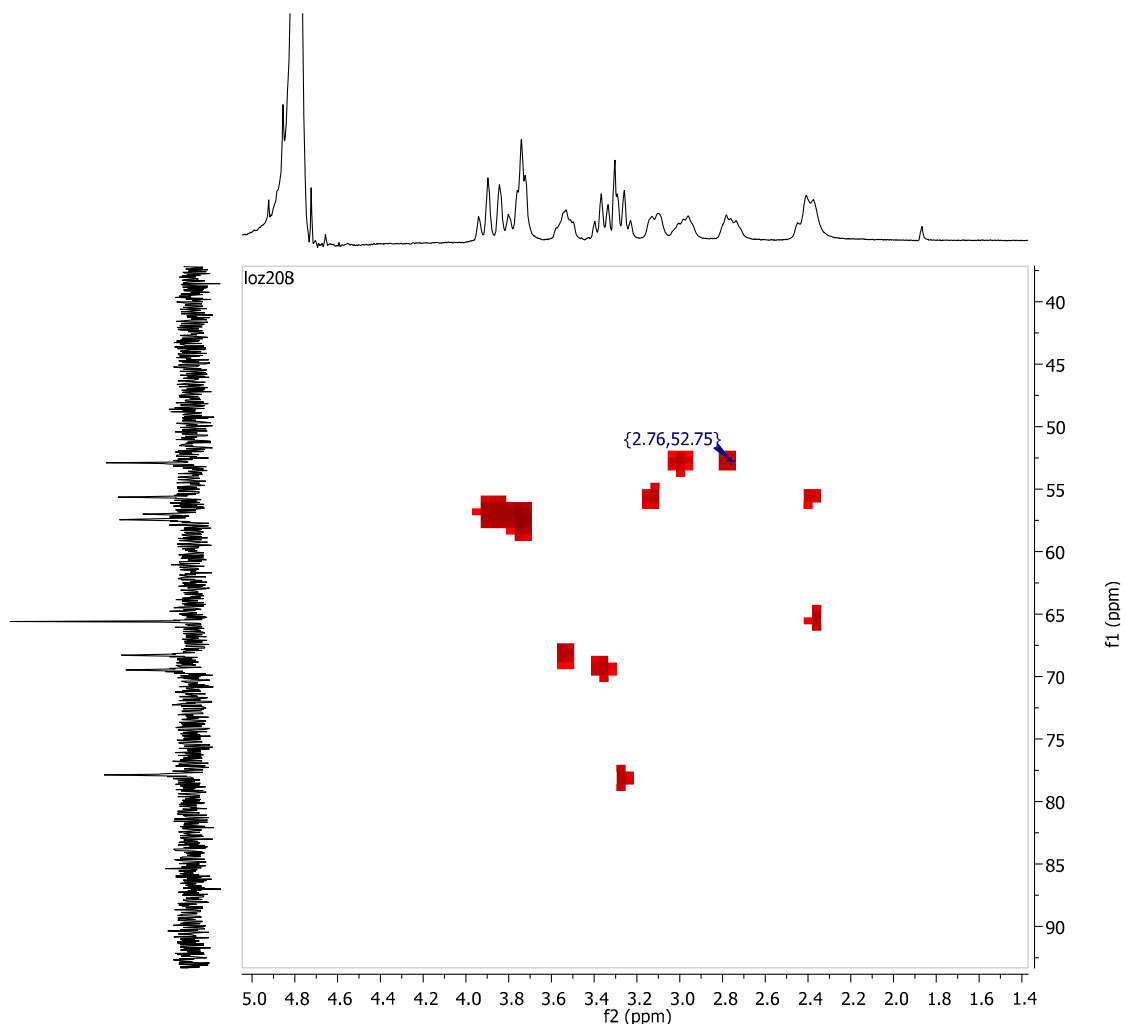

N-Hydroxyethyl-1,6-dideoxy-1,6-imino-L-idoitol (41b):

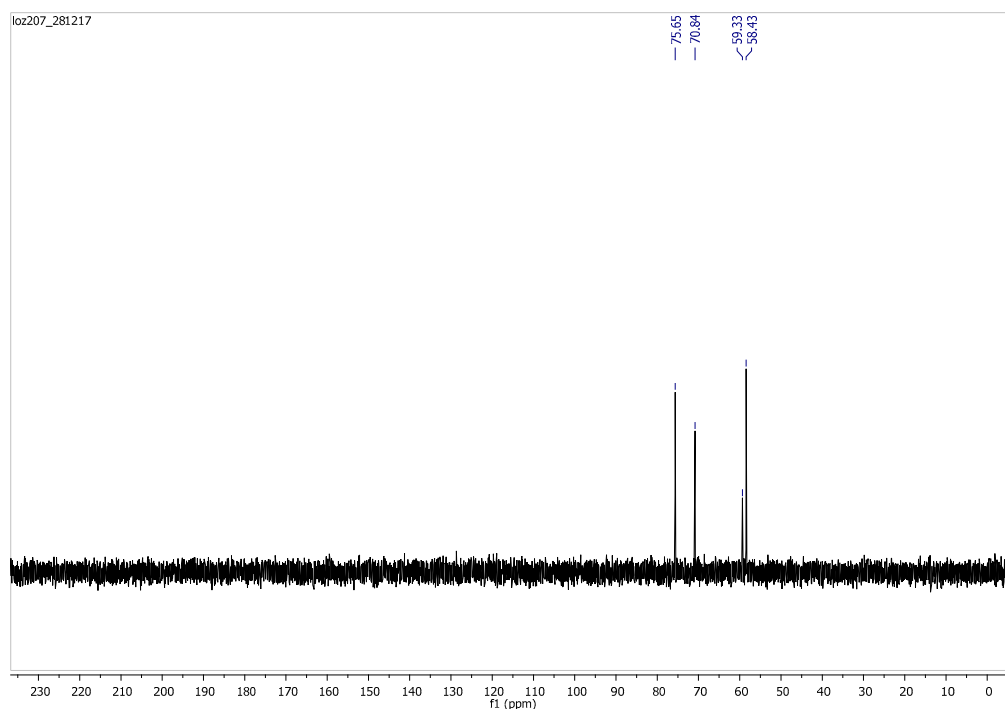
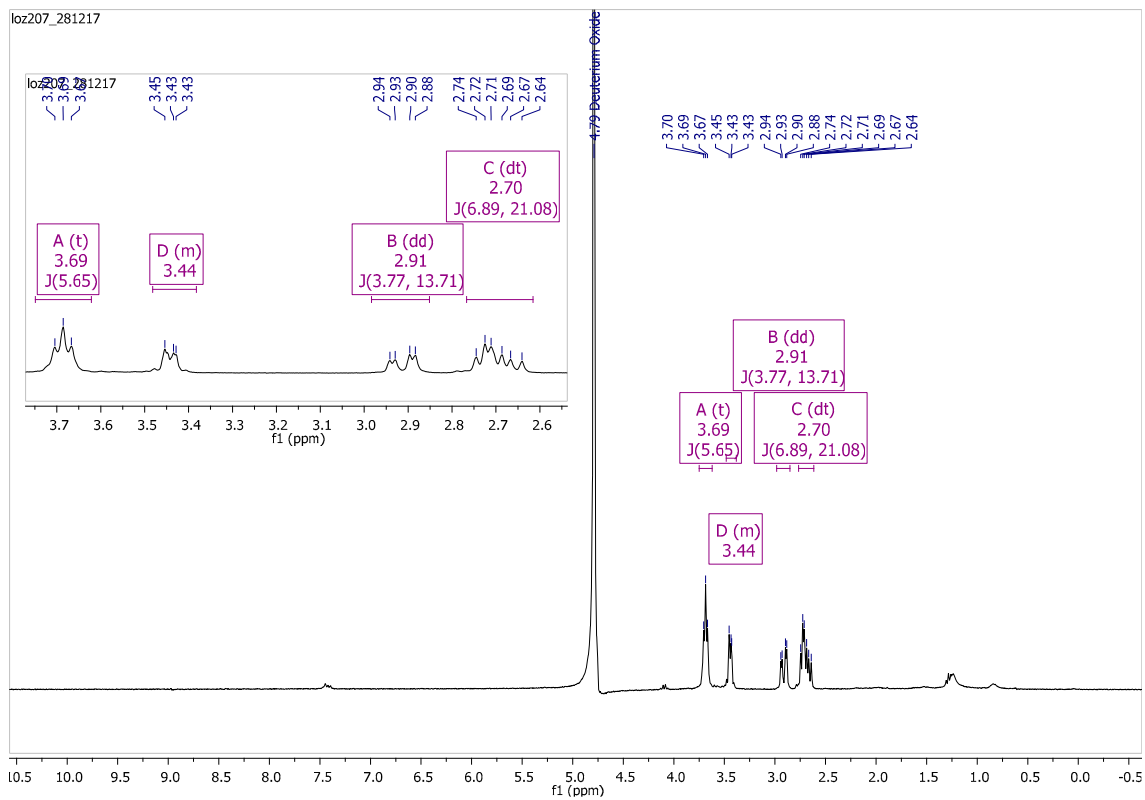
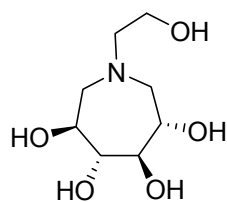

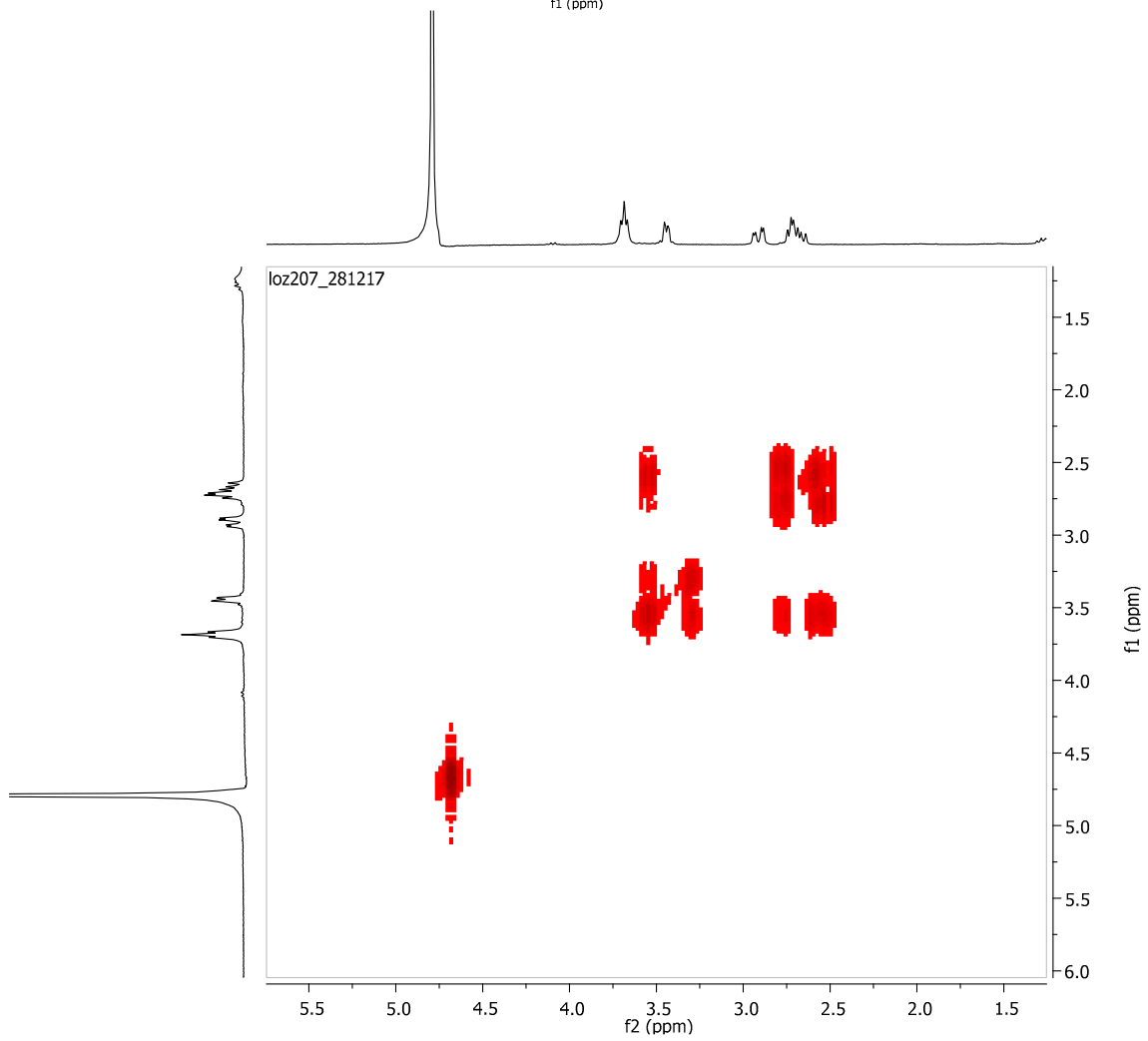
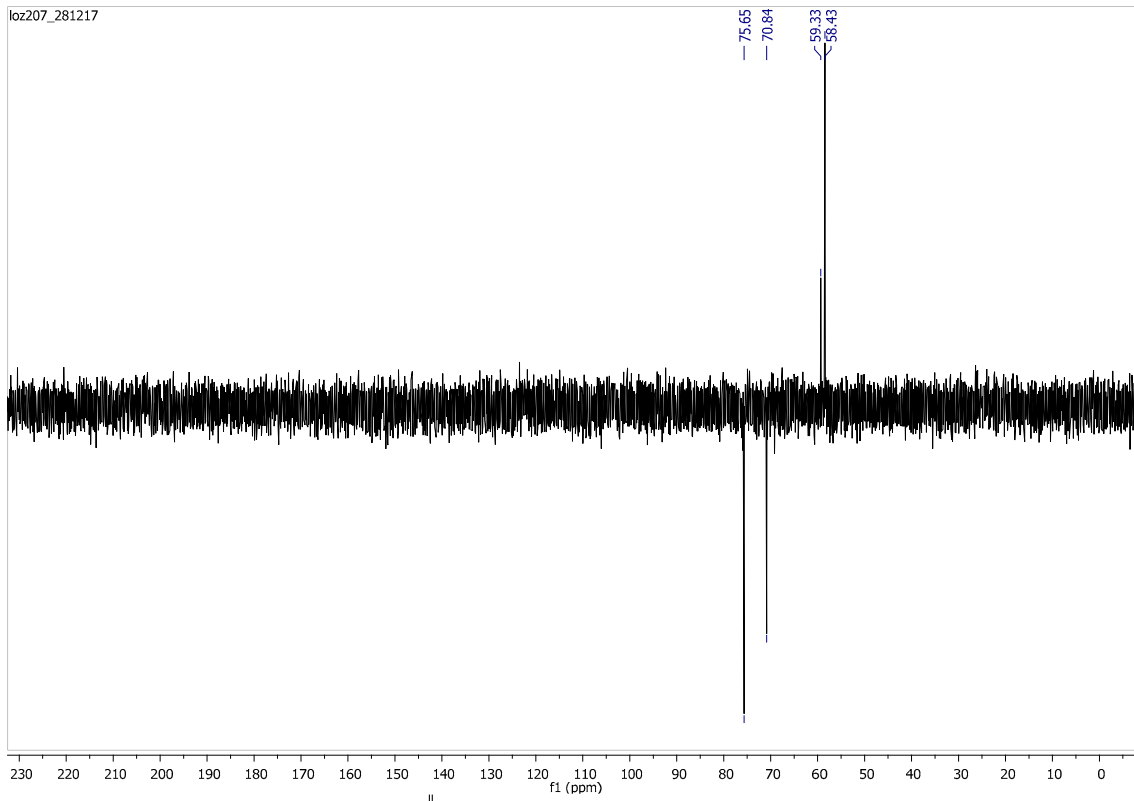

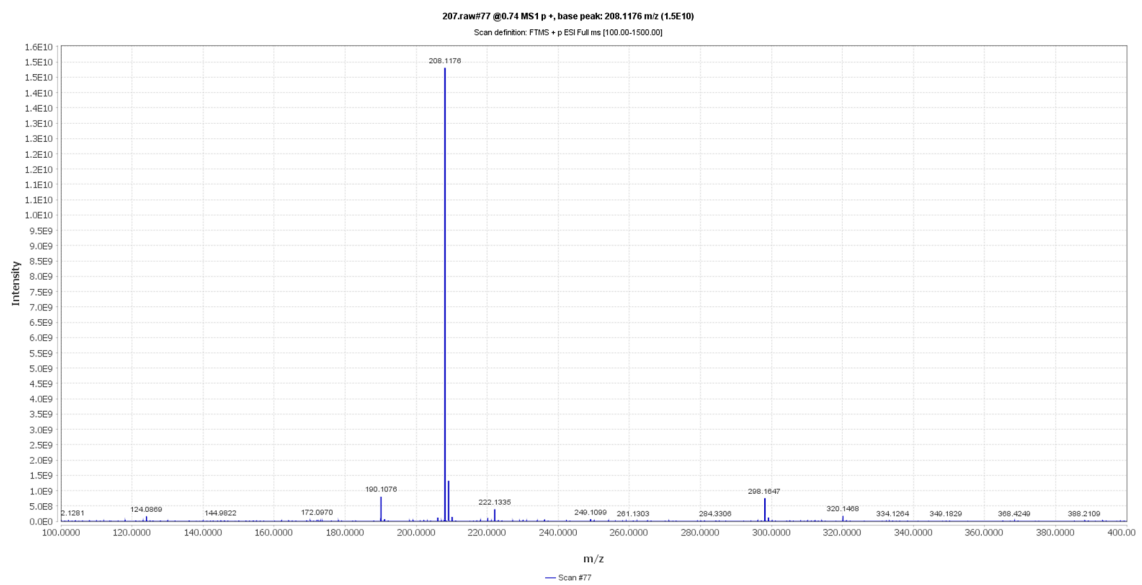
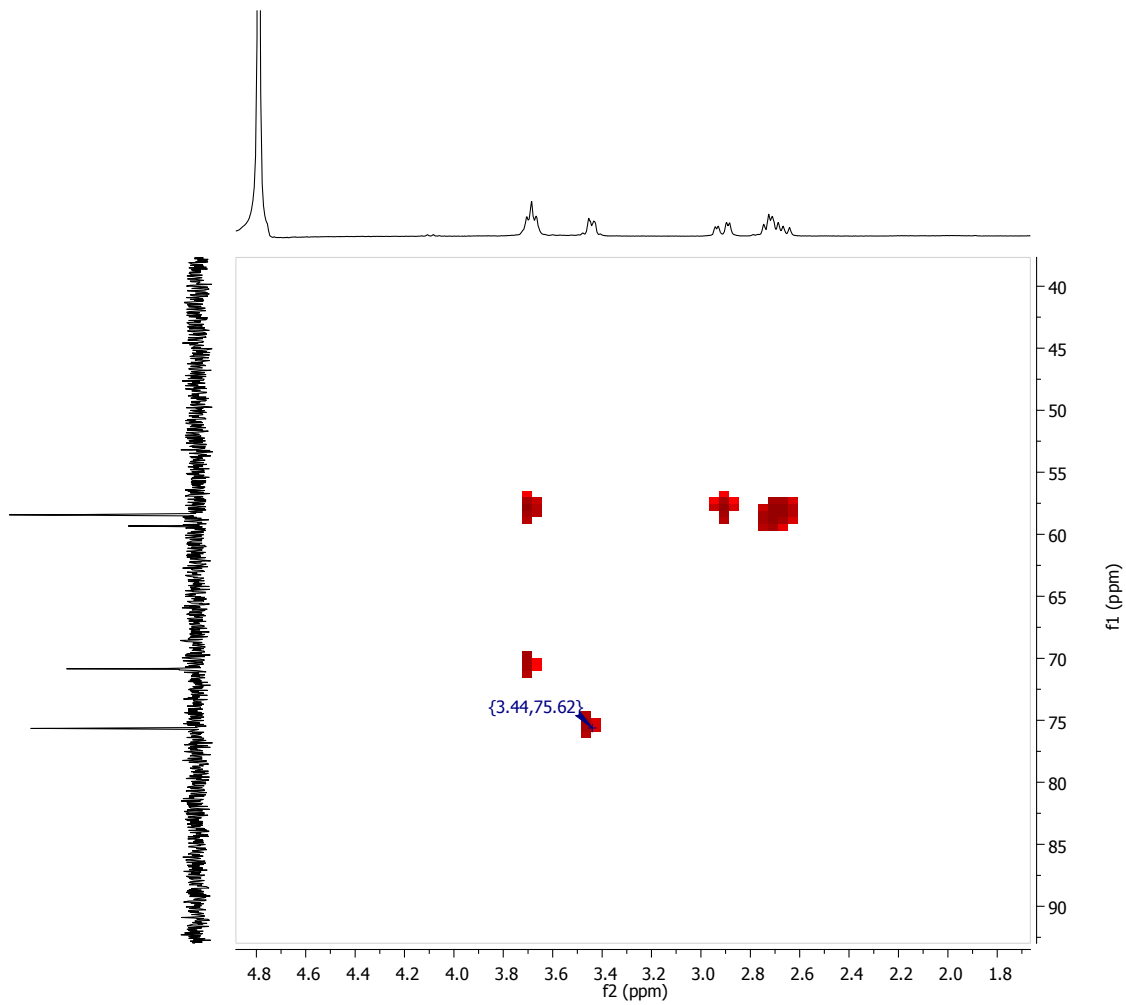

ESI HRMS: $[\text{M}+\text{H}]^+$ calcd for $\text{C}_8\text{H}_{18}\text{NO}_5$ 208.1180; found 208.1176

	Structure	Yeast α -Glucosidase	Almond β -Glucosidase
DNJ		134.4±2.1	33.1±3.1
26a		NI	1716±12.8
26b		NI	NI
27a		NI	109.7±9.3
27b		2031±17.1	184.6±2.6
28a		NI	NI
28b		NI	NI
29a		NI	NI

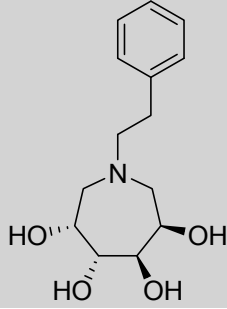
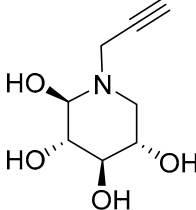
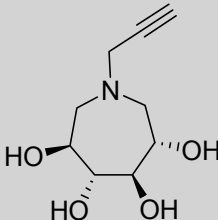
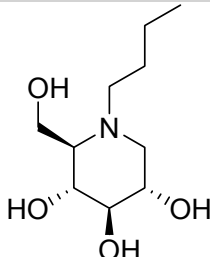
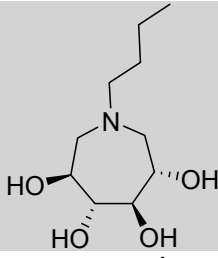
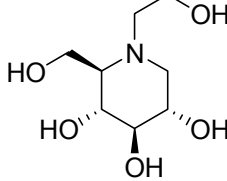
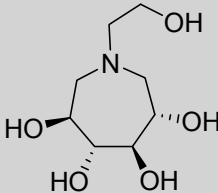
29b		NI	NI
39a		2527±82.2	635.7±8.5
39b		NI	3437±70.6
40a		NI	172.8±1.7
40b		NI	80.0±4.9
41a		41.3±10.2	4.0±1.5
41b		138.8±1.2	4.1±1.4

α -Glucosidase Yeast

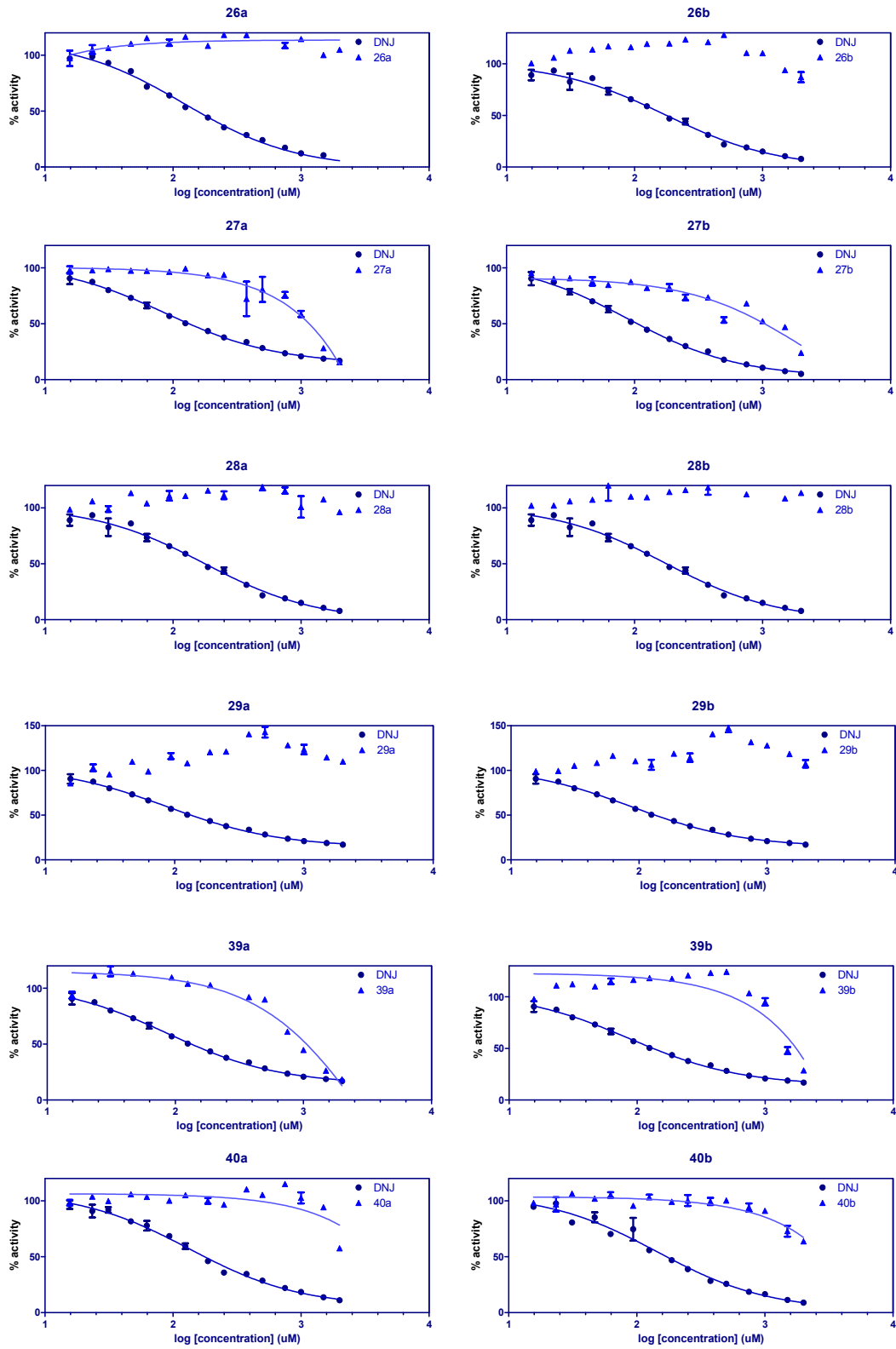

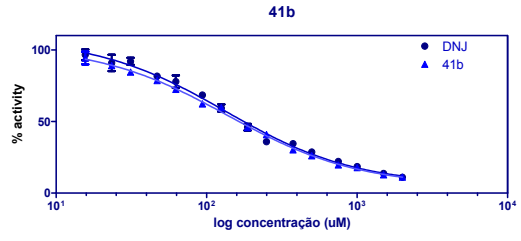
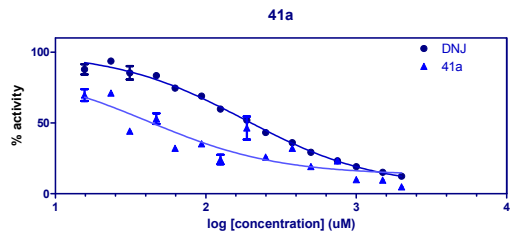

β -Glucosidase Almond

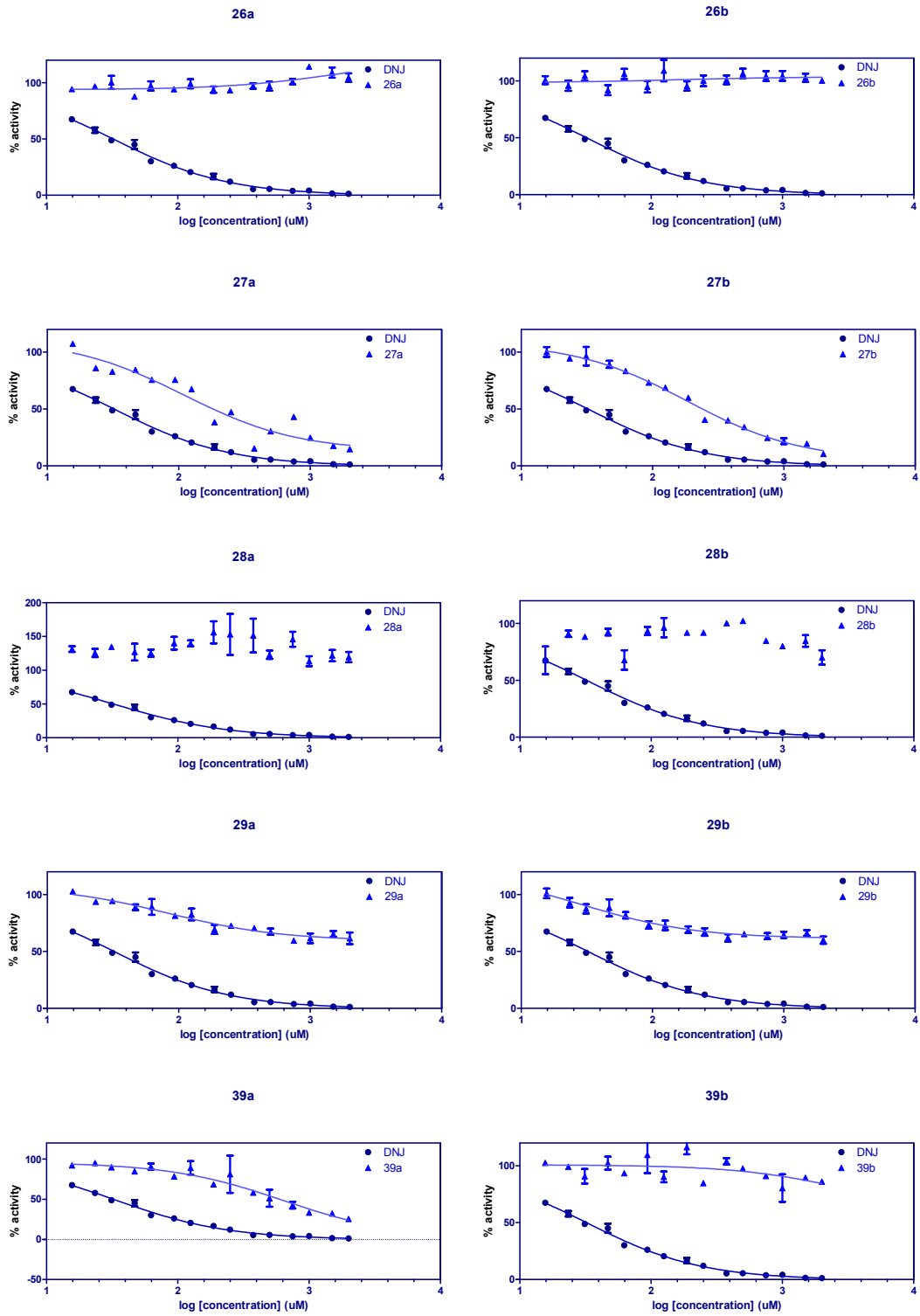

40a

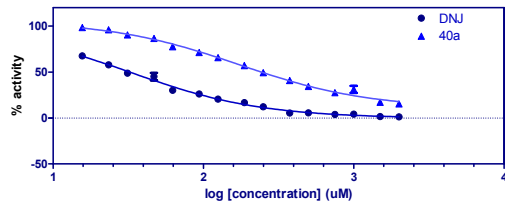

40b

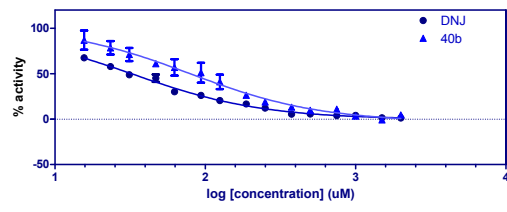

41a

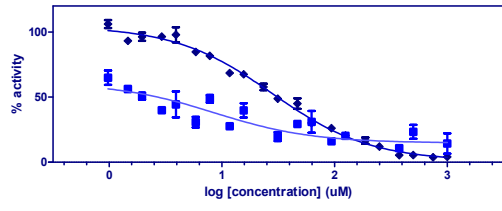

41b

