

Supplementary Figure 1 and 2

Manuscript title: Leucine-rich diet induces a shift in Walker-256 tumour metabolism from glycolytic towards oxidative phosphorylation, reducing glucose consumption and metastasis in Walker-256 tumour-bearing rats.

Authors: Laís Rosa Viana, Natália Tobar, Estela Natacha Brandt Busanello, Ana Carolina Marques, Andre Gustavo de Oliveira, Tanes I. Lima, Gabrielly Machado, Bianca Gazieri Castelucci, Celso Dario Ramos, Sérgio Q Brunetto, Leonardo Reis Silveira, Anibal Eugenio Vercesi, Sílvio Roberto Consonni and Maria Cristina Cintra Gomes-Marcondes

Supplementary Figure 1. **In vitro study:** Walker 256 isolated cells treated or not with Leucine (50μM for 24 h). Related to Figure 2 in the main text

Crooped:

Original:

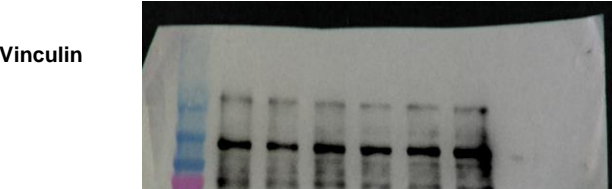
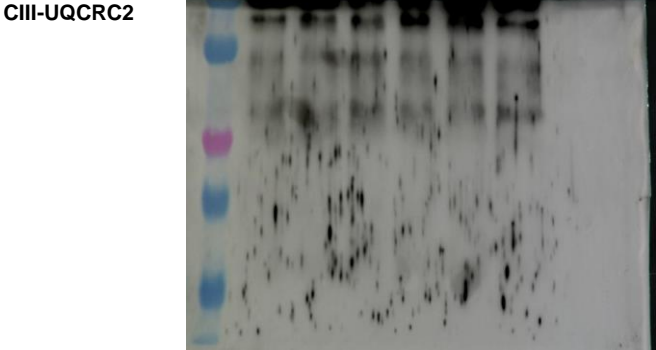
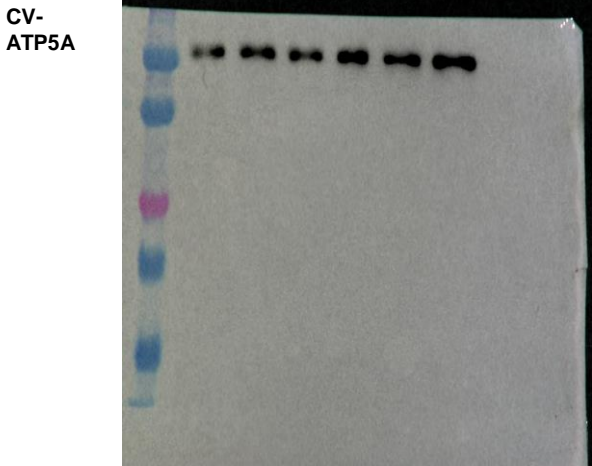
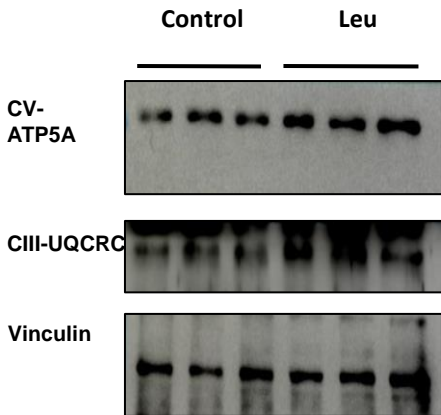
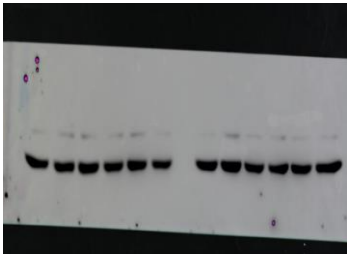

Supplementary Figure 2. *In vivo* study: Protein expression in tumour biopsies from Walker-256 tumour-bearing rats . Related to Figure 3 in the main text

Crooped:

Original:

