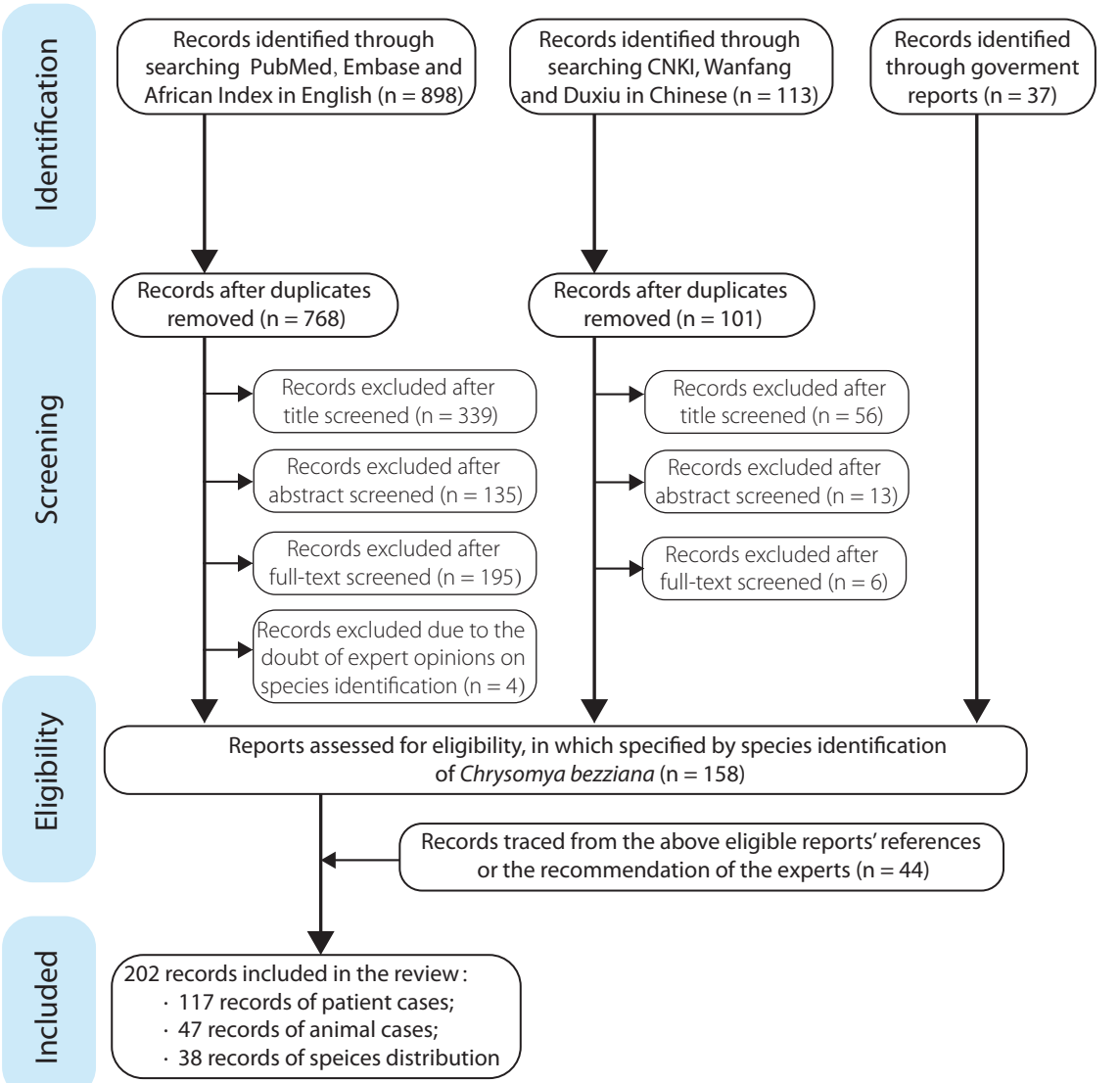
Identification
Records identified through searching PubMed, Embase and African Index in English (n = 898)
Records identified through searching CNKI, Wanfang and Duxiu in Chinese (n = 113)
Records identified through goverment reports (n = 37)
Screening
Records after duplicates removed (n = 768)
Records after duplicates removed (n = 101)
Records excluded after title screened (n = 339)
Records excluded after abstract screened (n = 135)
Records excluded after full-text screened (n = 195)
Records excluded due to the doubt of expert opinions on species identification (n = 4)
Records excluded after title screened (n = 56)
Records excluded after abstract screened (n = 13)
Records excluded after full-text screened (n = 6)
Eligibility
Reports assessed for eligibility, in which specified by species identification of Chrysomya bezziana (n = 158)
Records traced from the above eligible reports' references or the recommendation of the experts (n = 44)
Included
202 records included in the review:
· 117 records of patient cases;
· 47 records of animal cases;
· 38 records of speices distribution