

Glycoform	Data set	Exact mass	Charge	Calculated mass	Observed mass	Retention time	Comment
7-8-1-4	NK08	6441.5033	4	1611.3828	1611.3808	42.3 to 43.7	Annotated

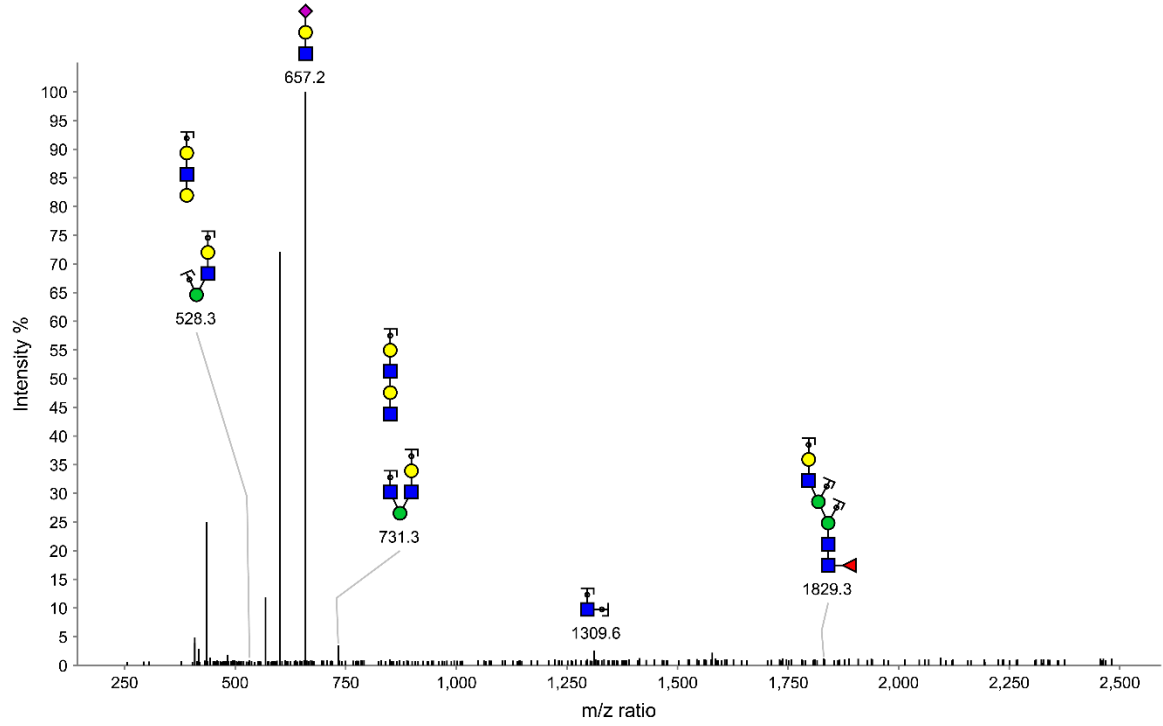

**CD16a N38 Peptide 1: KDSVTLKCQGAYSPEDNSTQW+IAM**

Glycoform	Data set	Exact mass	Charge	Calculated mass	Observed mass	Retention time	Comment
8-9-1-3	NK08	6515.5401	4	1629.8920	1629.8855	46.0 to 47.9	Annotated

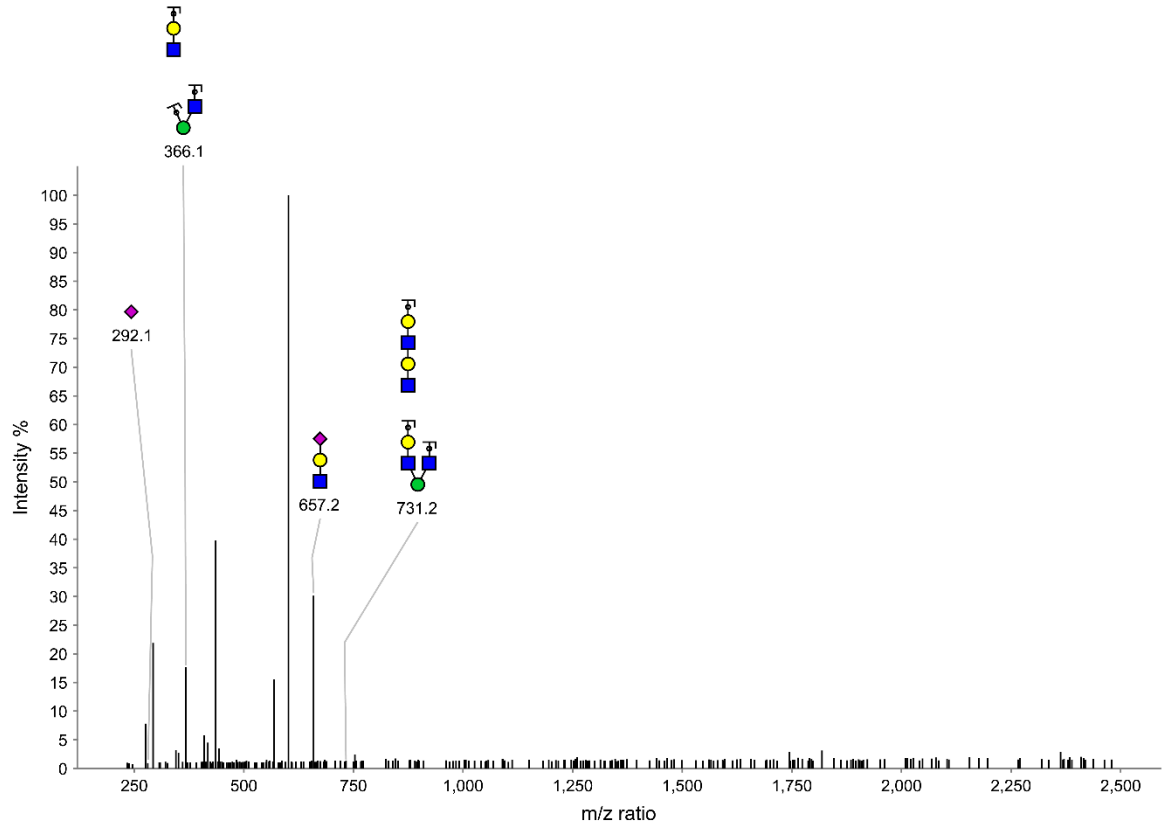

**CD16a N38 Peptide 1: KDSVTLKCQGAYSPEDNSTQW+IAM**

Glycoform	Data set	Exact mass	Charge	Calculated mass	Observed mass	Retention time	Comment
8-9-1-4	NK08	6806.6355	5	1362.3341	1362.3336	37.1 to 45.6	Annotated

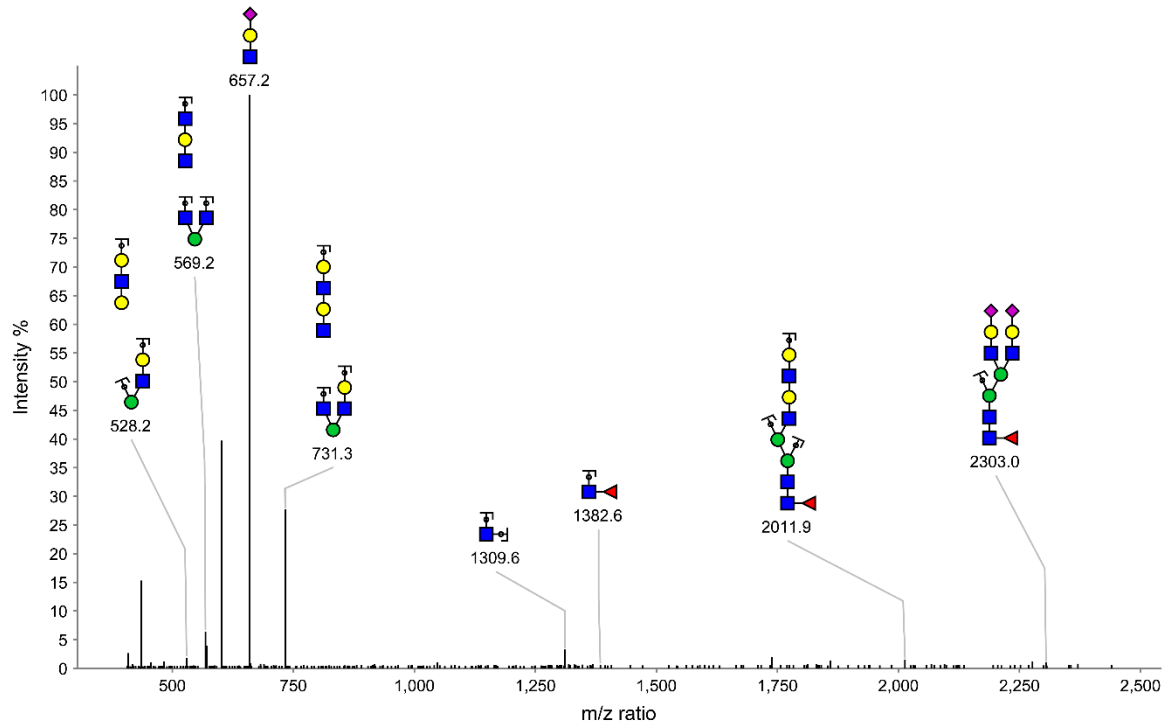

**CD16a N38 Peptide 1: KDSVTLKCQGAYSPEDNSTQW+IAM**

Glycoform	Data set	Exact mass	Charge	Calculated mass	Observed mass	Retention time	Comment
9-10-1-4	NK08	7171.7677	5	1435.3605	1435.3555	39.0 to 43.8	Annotated

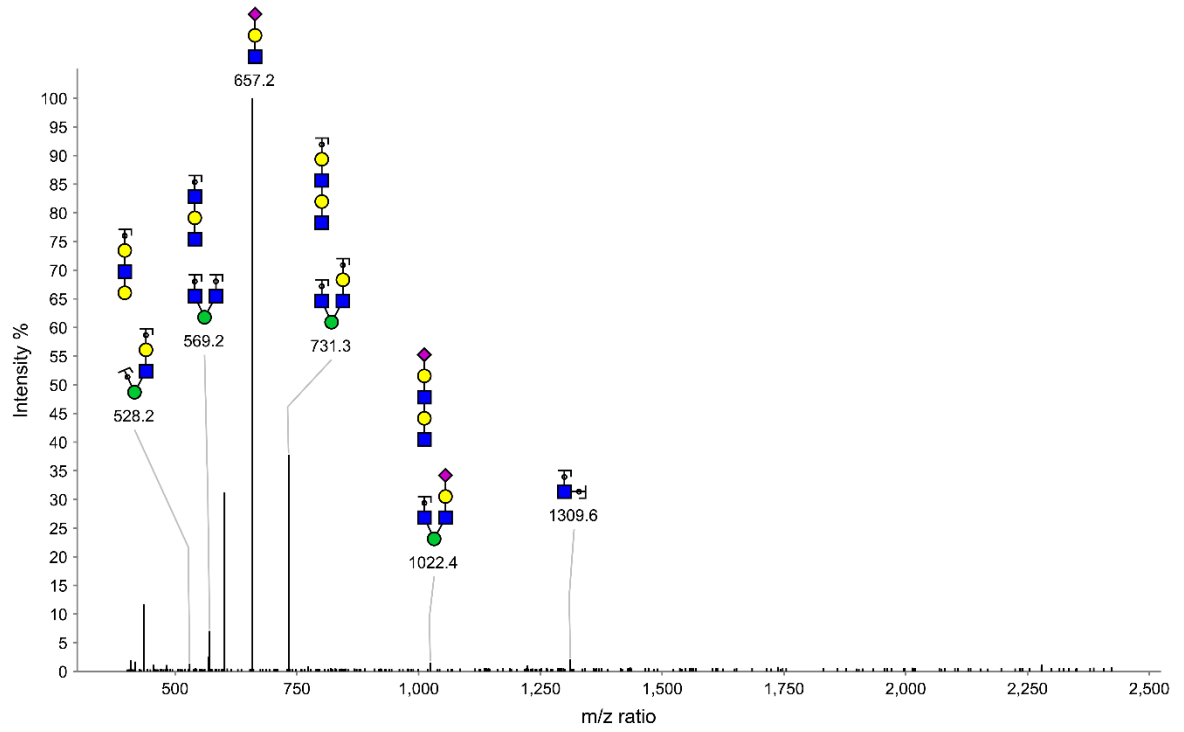

**CD16a N38 Peptide 1: KDSVTLKCQGAYSPEDNSTQW+IAM**

Glycoform	Data set	Exact mass	Charge	Calculated mass	Observed mass	Retention time	Comment
10-11-1-3	NK08	7245.8045	4	1812.4581	1812.4513	44.7 to 46.7	No MS2
10-11-1-4	NK08	7536.8999	5	1508.3870	1508.3742	38.3 to 39.3	Peptide+GlcNAc not detected
10-11-1-4	NK09	7536.8999	5	1508.3870	1508.3835	36.8 to 38.0	Peptide+GlcNAc not detected
10-11-1-4	NK13	7536.8999	5	1508.3870	1508.588*	49.6 to 51.5	Peptide+GlcNAc not detected
10-11-3-3	NK08	7537.9203	4	1885.4871	1885.4881	40.1 to 41.5	No MS2
11-12-1-2	NK09	7319.8413	5	1464.9753	1464.9593	36.5 to 37.8	No MS2
11-12-1-4	NK13	7902.0321	5	1581.4134	1581.6115*	41.1 to 41.7	Peptide+GlcNAc not detected
11-12-1-4	NK09	7902.0321	5	1581.4134	1581.4218	35.8 to 36.8	No MS2
6-7-1-4	NK13	6076.3711	5	1216.2812	1216.2907	45.7 to 46.5	Peptide+GlcNAc not detected
7-8-0-4	NK09	6295.4454	4	1574.8684	1574.8649	37.9 to 39.5	Peptide+GlcNAc not detected
7-8-1-3	NK08	6150.4079	4	1538.6090	1538.6026	47.0 to 47.8	Peptide+GlcNAc not detected
7-8-1-4	NK13	6441.5033	4	1611.3828	1611.3966	44.0 to 44.9	Peptide+GlcNAc not detected
8-9-2-4	NK08	6952.6934	4	1739.1804	1739.1730	40.9 to 43.2	Peptide+GlcNAc not detected
9-10-1-2	NK08	6589.5769	4	1648.4012	1648.3963	41.4 to 46.1	Peptide+GlcNAc not detected
9-10-1-3	NK08	6880.6723	5	1377.1415	1377.1285	40.6 to 44.4	Peptide+GlcNAc not detected
9-10-2-3	NK08	7026.7302	5	1406.3530	1406.5532*	42.5 to 47.7	Peptide+GlcNAc not detected

**CD16a N38 Peptide 1: KDSVTLKCQGAYSPEDNSTQW+IAM**

Glycoform	Data set	Exact mass	Charge	Calculated mass	Observed mass	Retention time	Comment
7-8-1-4	NK13	5798.1492	4	1450.5443	1450.5539	41.2 to 42.8	Annotated

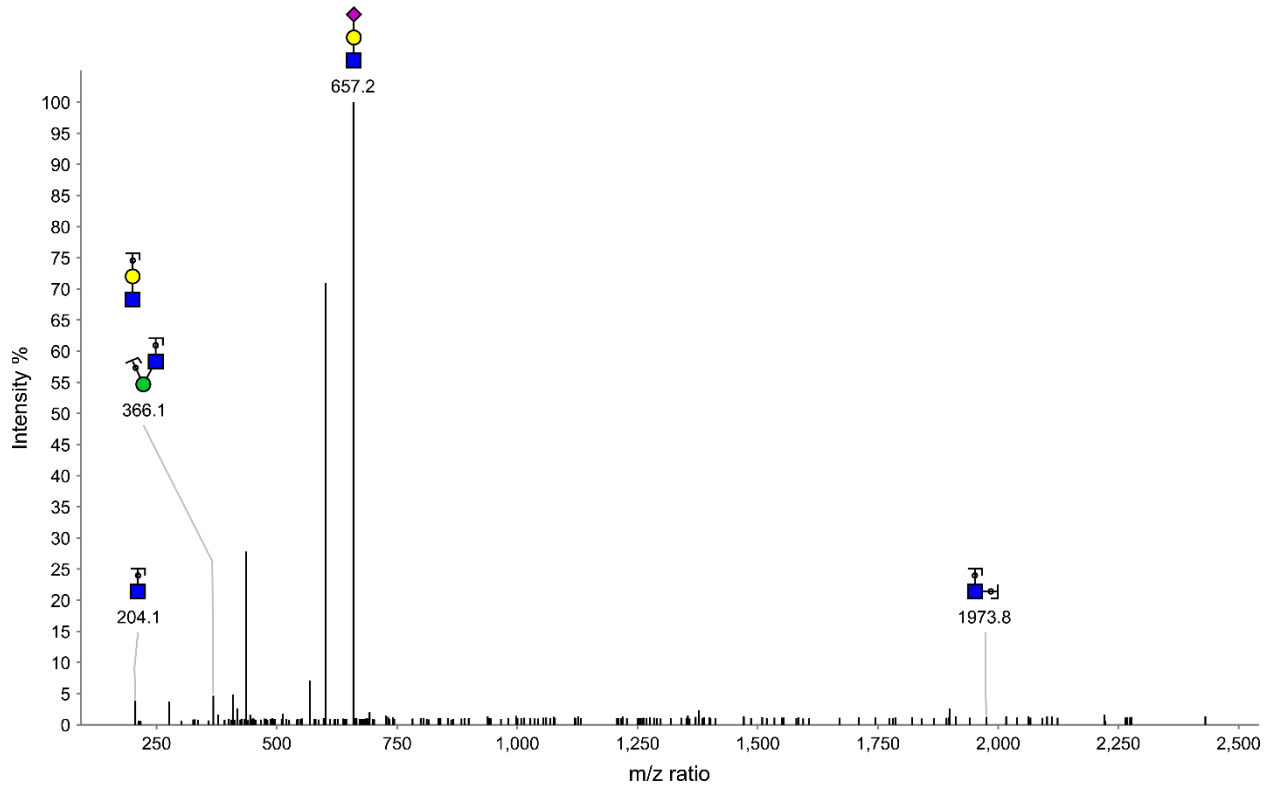

**CD16a N38 Peptide 2: KCQGAYSPEDNSTQW+IAM**

Glycoform	Data set	Exact mass	Charge	Calculated mass	Observed mass	Retention time	Comment
9-10-1-4	NK08	6528.4136	5	1306.6897	1306.6970	25.7 to 27.9	Annotated

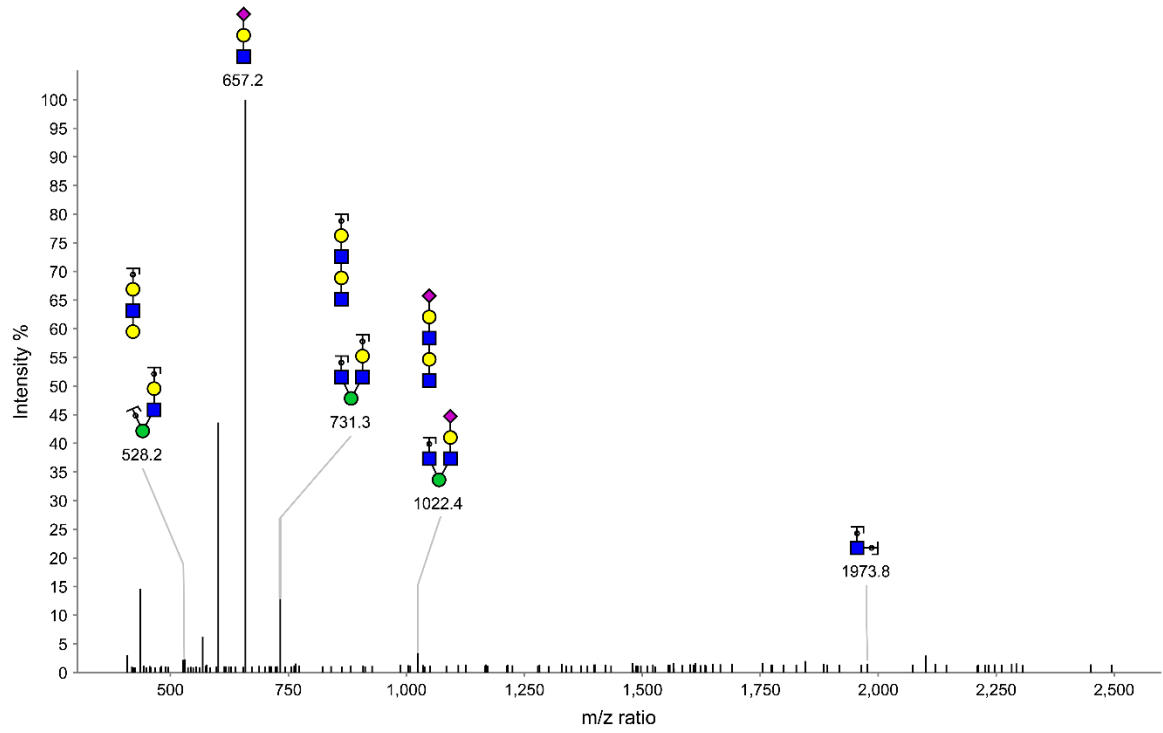

**CD16a N38 Peptide 2: KCQGAYSPEDNSTQW+IAM**

Glycoform	Data set	Exact mass	Charge	Calculated mass	Observed mass	Retention time	Comment
8-9-1-4	NK08	6163.2814	4	1541.8274	1541.8256	25.8 to 29.8	Annotated (Figure S4)

**CD16a N38 Peptide 2: KCQGAYSPEDNSTQW+IAM**



Glycoform	Data set	Exact mass	Charge	Calculated mass	Observed mass	Retention time	Comment
10-11-1-2	NK13	6311.355	4	1578.8458	1578.8439	40.2 to 41.9	Peptide+GlcNAc not detected
10-11-1-4	NK08	6893.5458	5	1379.7162	1379.7124	25.0 to 25.9	Peptide+GlcNAc not detected
10-11-1-4	NK13	6893.5458	5	1379.7162	1379.9198*	25.2 to 26.4	Peptide+GlcNAc not detected
10-11-1-4	NK13	6893.5458	4	1724.3935	1724.3922	38.4 to 39.5	Peptide+GlcNAc not detected
11-12-1-2	NK13	6676.4872	4	1670.1288	1670.1206	38.8 to 41.9	Peptide+GlcNAc not detected
11-12-1-4	NK13	7258.678	4	1815.6765	1815.6807	37.8 to 38.7	Peptide+GlcNAc not detected
6-7-1-4	NK08	5433.017	4	1359.2613	1359.2612	28.2 to 31.1	Peptide+GlcNAc not detected
7-8-0-4	NK13	5652.0913	4	1414.0298	1414.2882*	37.9 to 38.9	Peptide+GlcNAc not detected
7-8-1-3	NK13	5507.0538	4	1377.7705	1377.7898	37.8 to 38.7	Peptide+GlcNAc not detected
7-8-1-4	NK08	5798.1492	4	1450.5443	1450.5469	27.2 to 29.2	Peptide+GlcNAc not detected
8-9-1-3	NK08	5872.186	4	1469.0535	1469.0496	21.8 to 23.1	Peptide+GlcNAc not detected
8-9-1-3	NK13	5872.186	4	1469.0535	1469.0536	37.5 to 37.8	Peptide+GlcNAc not detected
8-9-1-4	NK13	6163.2814	4	1541.8274	1541.8244	40.5 to 42.5	Peptide+GlcNAc not detected
8-9-2-3	NK13	6018.2439	4	1505.5680	1505.8166*	47.3 to 48.7	Peptide+GlcNAc not detected
8-9-2-4	NK13	6309.3393	4	1578.3418	1578.3284	40.1 to 41.9	Peptide+GlcNAc not detected
9-10-1-3	NK13	6237.3182	4	1560.3366	1560.3404	36.5 to 37.1	Peptide+GlcNAc not detected
9-10-2-4	NK13	6674.4715	4	1669.6249	1669.8696*	39.4 to 39.9	Peptide+GlcNAc not detected
10-11-1-3	NK13	6602.4504	4	1651.6196	1651.6249	35.7 to 36.3	No MS2
10-11-2-4	NK13	7039.6037	4	1760.9079	1760.8963	37.9 to 40.3	No MS2
7-8-1-3	NK08	5507.0538	4	1377.7705	1377.7779	22.5 to 24.4	No MS2
7-8-2-4	NK13	5944.2071	4	1487.0588	1487.0783	41.5 to 41.9	No MS2
8-9-0-4	NK08	6017.2235	4	1505.3129	1505.3060	27.6 to 28.5	No MS2
8-9-2-4	NK08	6309.3393	4	1578.3418	1578.3265	27.7 to 28.8	No MS2
9-10-1-4	NK13	6528.4136	4	1633.1104	1633.1101	39.6 to 40.2	No MS2

**CD16a N38 Peptide 2: KCQGAYSPEDNSTQW+IAM**

Glycoform	Data set	Exact mass	Charge	Calculated mass	Observed mass	Retention time	Comment
2-5-0-0	NK08	1761.6462	2	881.8301	881.8315	30.1 to 37.6	Not Annotated
2-5-0-0	NK11	1761.6462	2	881.8301	881.8303	33.6 to 37.6	Annotated

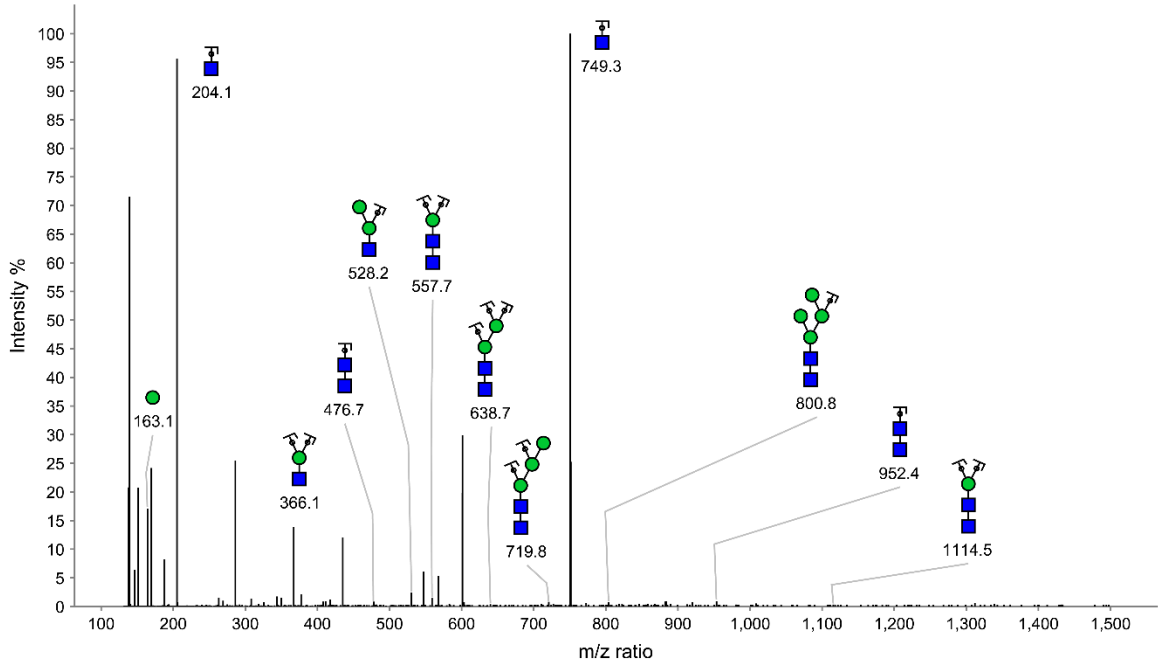

**CD16a N45 Peptide 1: FHNE**

Glycoform	Data set	Exact mass	Charge	Calculated mass	Observed mass	Retention time	Comment
2-6-0-0	NK08	1923.699	2	962.8565	962.8583	29.8 to 37.9	Not Annotated
2-6-0-0	NK11	1923.699	2	962.8565	962.8571	32.7 to 36.9	Annotated

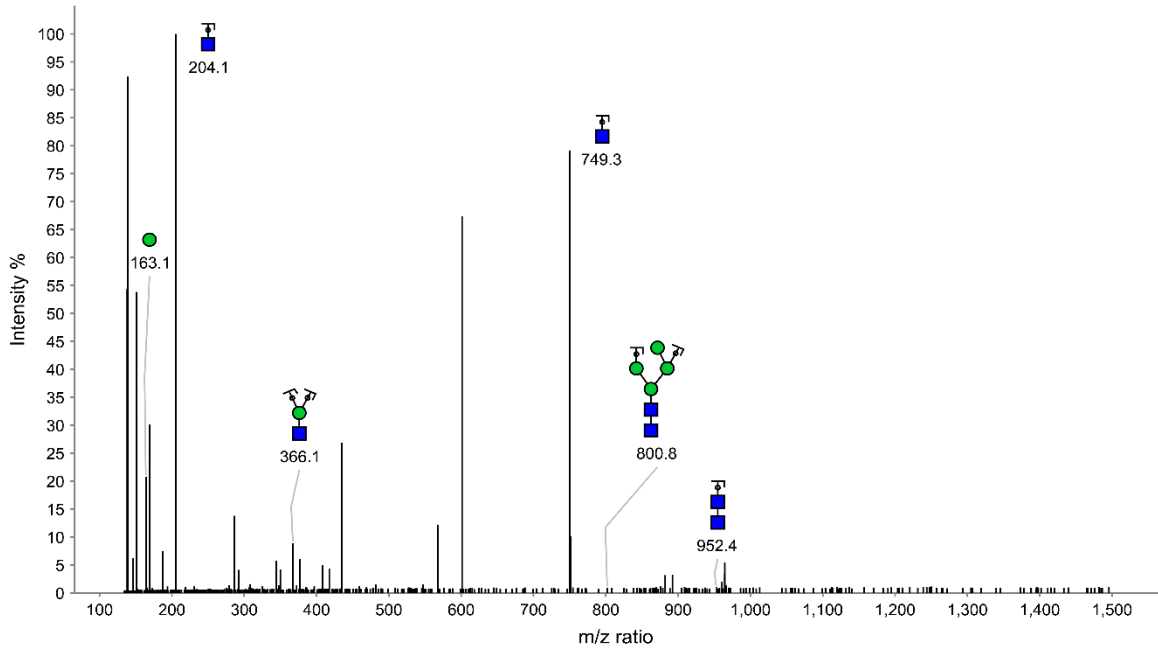

**CD16a N45 Peptide 1: FHNE**

Glycoform	Data set	Exact mass	Charge	Calculated mass	Observed mass	Retention time	Comment
2-7-0-0	NK11	2085.7518	2	1043.8829	1043.8846	31.7 to 37.7	Annotated

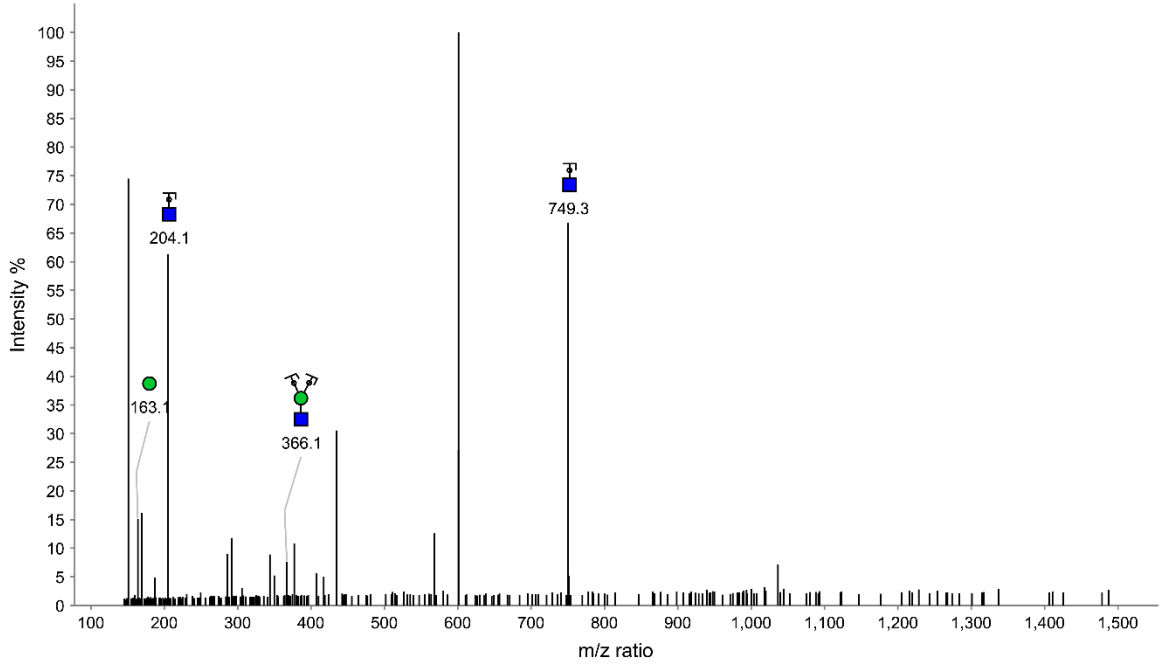

**CD16a N45 Peptide 1: FHNE**

Glycoform	Data set	Exact mass	Charge	Calculated mass	Observed mass	Retention time	Comment
2-8-0-0	NK11	2247.8046	2	1124.9093	1124.9103	31.3 to 38.1	Annotated

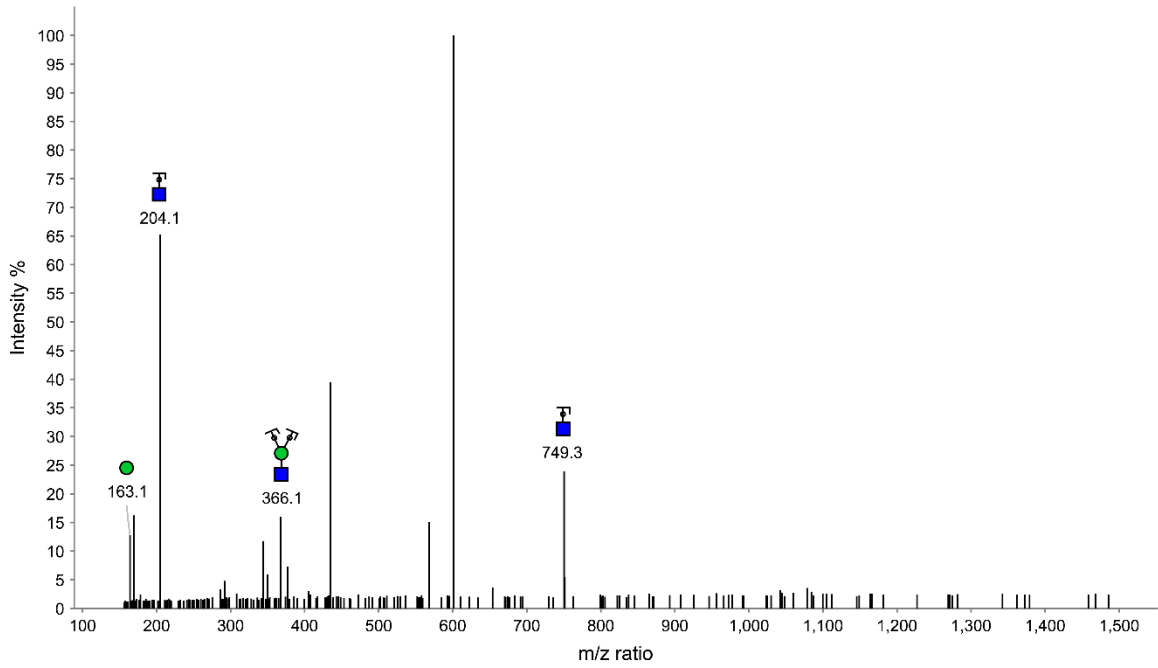

**CD16a N45 Peptide 1: FHNE**

Glycoform	Data set	Exact mass	Charge	Calculated mass	Observed mass	Retention time	Comment
2-9-0-0	NK08	2409.8574	2	1205.9357	1205.9401	27.6 to 37.5	Not Annotated
2-9-0-0	NK11	2409.8574	2	1205.9357	1205.9369	31.0 to 37.0	Annotated

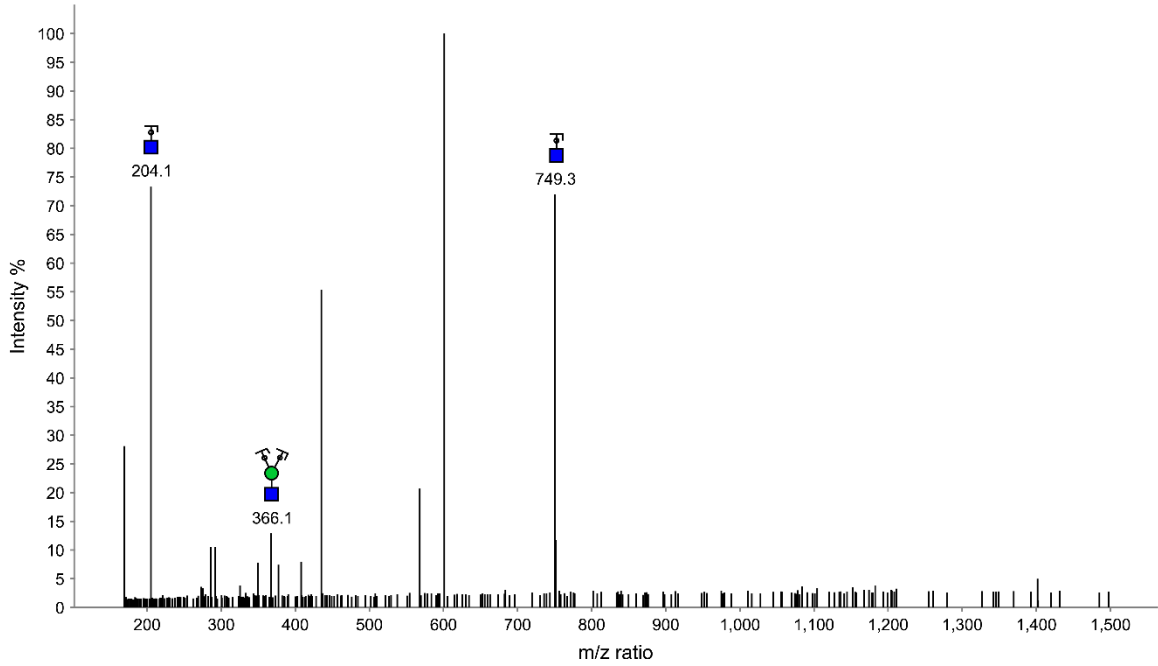

**CD16a N45 Peptide 1: FHNE**

Glycoform	Data set	Exact mass	Charge	Calculated mass	Observed mass	Retention time	Comment
3-4-0-1	NK08	2093.7682	2	1047.8911	1047.8904	6.8 to 24.7	Not Annotated
3-4-0-1	NK11	2093.7682	2	1047.8911	1047.8921	4.4 to 33.6	Annotated

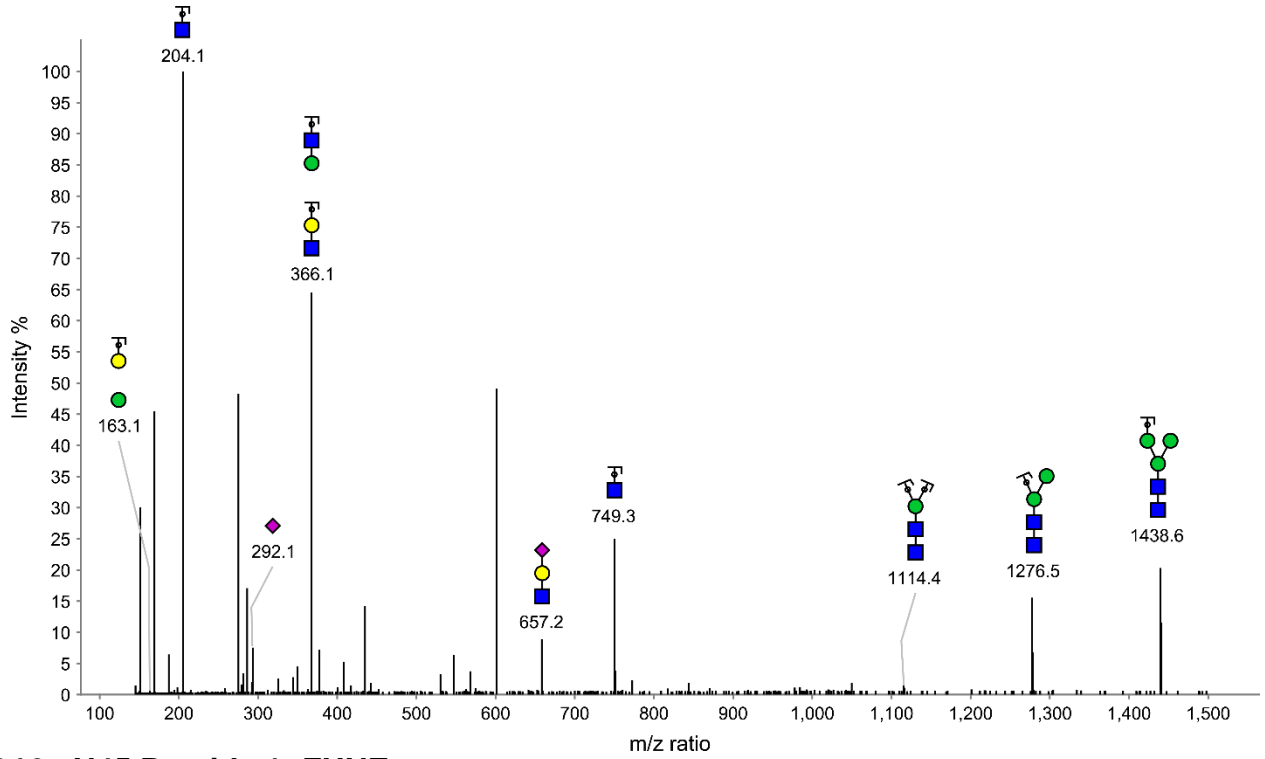

**CD16a N45 Peptide 1: FHNE**

Glycoform	Data set	Exact mass	Charge	Calculated mass	Observed mass	Retention time	Comment
3-4-1-0	NK11	1948.7307	2	975.3724	975.3723	33.7 to 35.3	Annotated

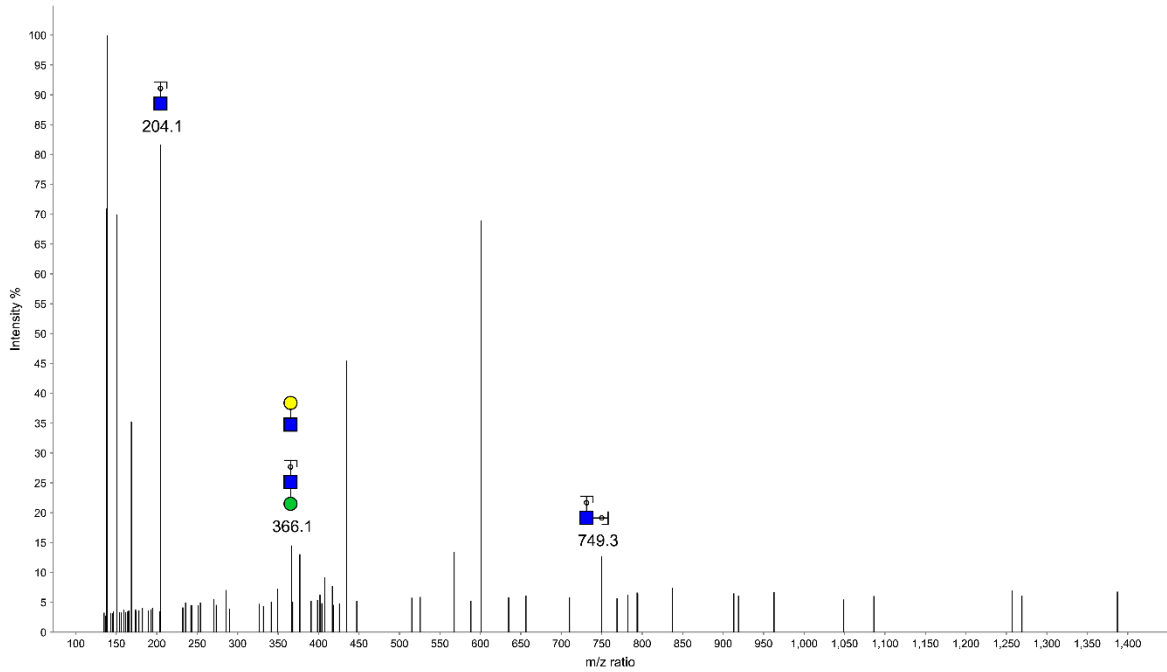

### CD16a N45 Peptide 1: FHNE



Glycoform	Data set	Exact mass	Charge	Calculated mass	Observed mass	Retention time	Comment
3-4-1-1	NK11	2239.8261	2	1120.9201	1120.9206	12.5 to 31.6	Annotated

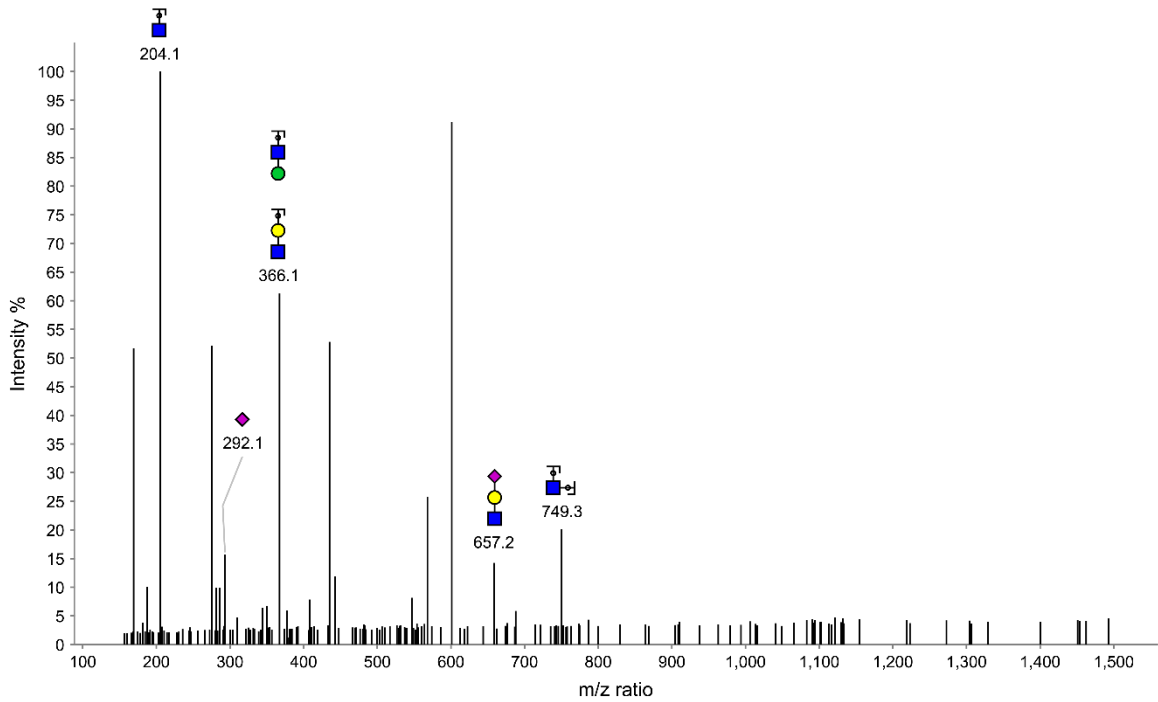

**CD16a N45 Peptide 1: FHNE**

Glycoform	Data set	Exact mass	Charge	Calculated mass	Observed mass	Retention time	Comment
3-5-0-0	NK11	1964.7256	2	983.3698	983.3717	32.9 to 36.2	Annotated

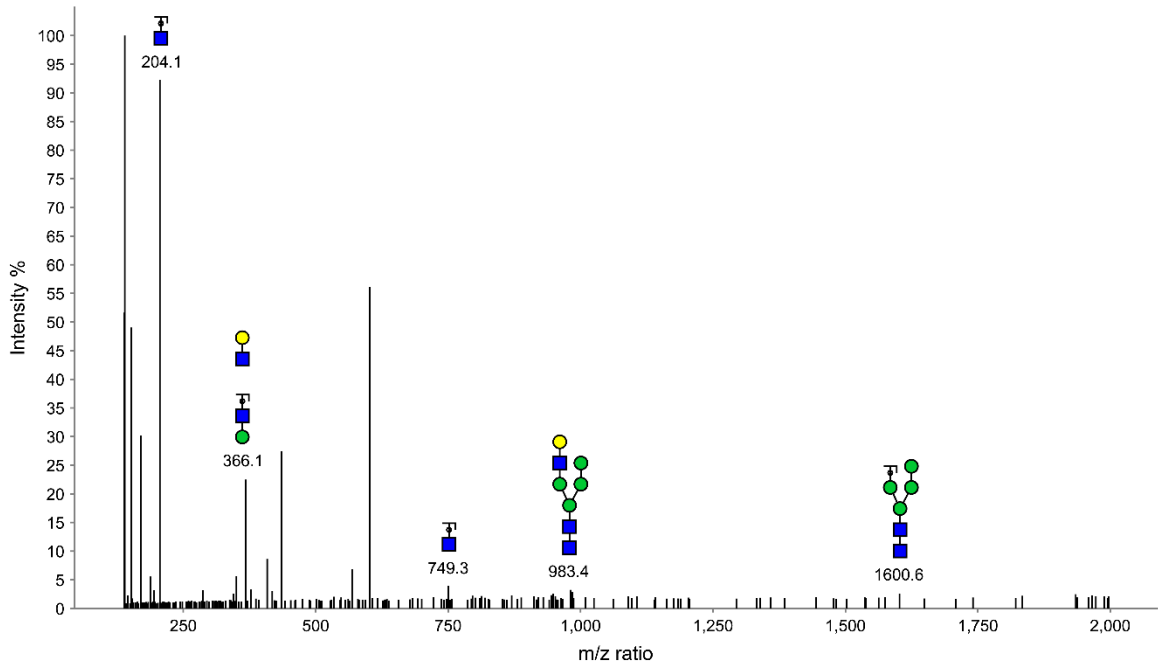

**CD16a N45 Peptide 1: FHNE**

Glycoform	Data set	Exact mass	Charge	Calculated mass	Observed mass	Retention time	Comment
3-5-0-1	NK11	2255.821	2	1128.9175	1128.9185	4.2 to 34.8	Annotated
3-5-0-1	NK08	2255.821	2	1128.9175	1128.9190	6.2 to 34.4	Not Annotated

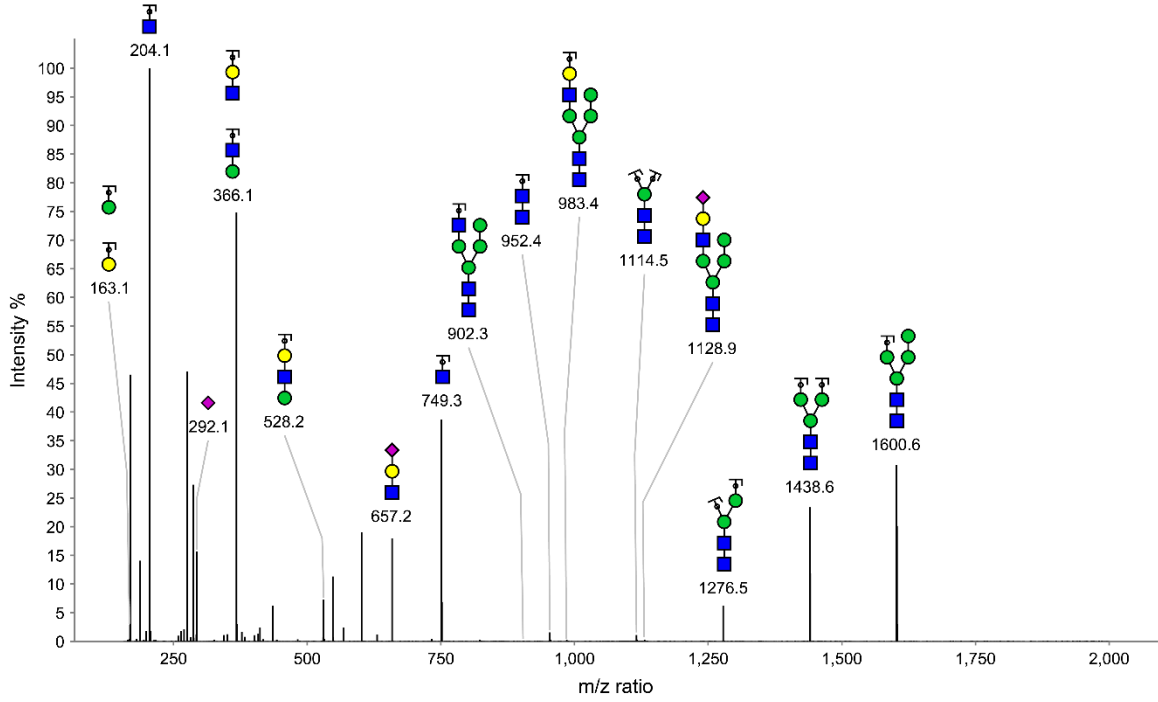

### CD16a N45 Peptide 1: FHNE

Glycoform	Data set	Exact mass	Charge	Calculated mass	Observed mass	Retention time	Comment
3-5-1-1	NK11	2401.8789	2	1201.9465	1201.9475	7.3 to 33.8	Annotated
3-5-1-1	NK08	2401.8789	2	1201.9465	1201.9483	7.4 to 31.5	Not Annotated

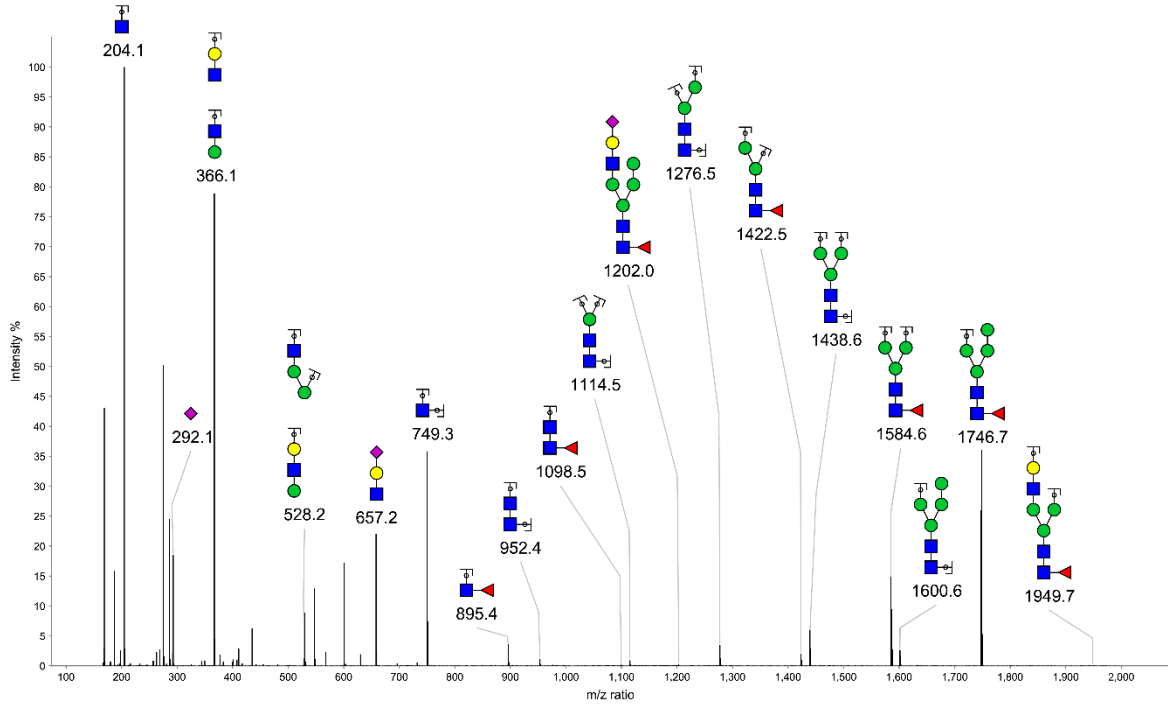

**CD16a N45 Peptide 1: FHNE**

Glycoform	Data set	Exact mass	Charge	Calculated mass	Observed mass	Retention time	Comment
3-6-0-1	NK11	2417.8738	2	1209.9439	1209.9454	4.2 to 34.1	Peptide+GlcNAc not detected
3-6-0-1	NK08	2417.8738	2	1209.9439	1209.9455	6.2 to 34.8	Annotated

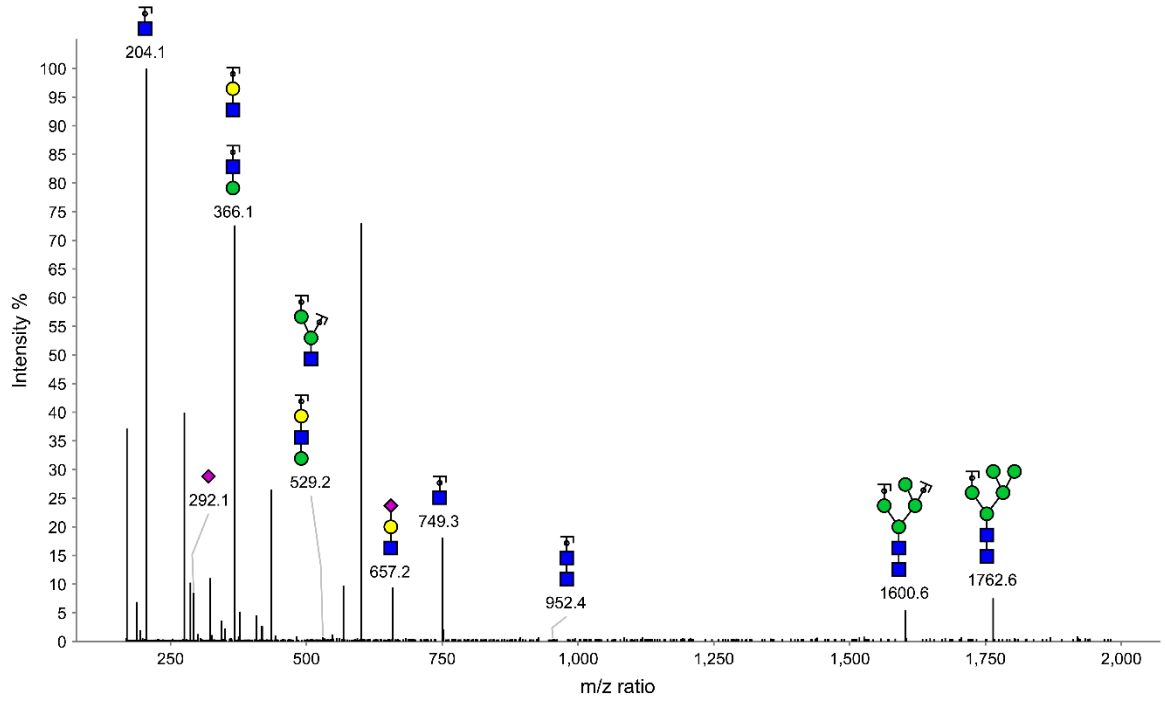

**CD16a N45 Peptide 1: FHNE**

Glycoform	Data set	Exact mass	Charge	Calculated mass	Observed mass	Retention time	Comment
3-6-1-1	NK08	2563.9317	2	1282.9729	1282.9756	7.0 to 32.5	Not Annotated
3-6-1-1	NK11	2563.9317	2	1282.9729	1282.9736	9.0 to 31.0	Annotated

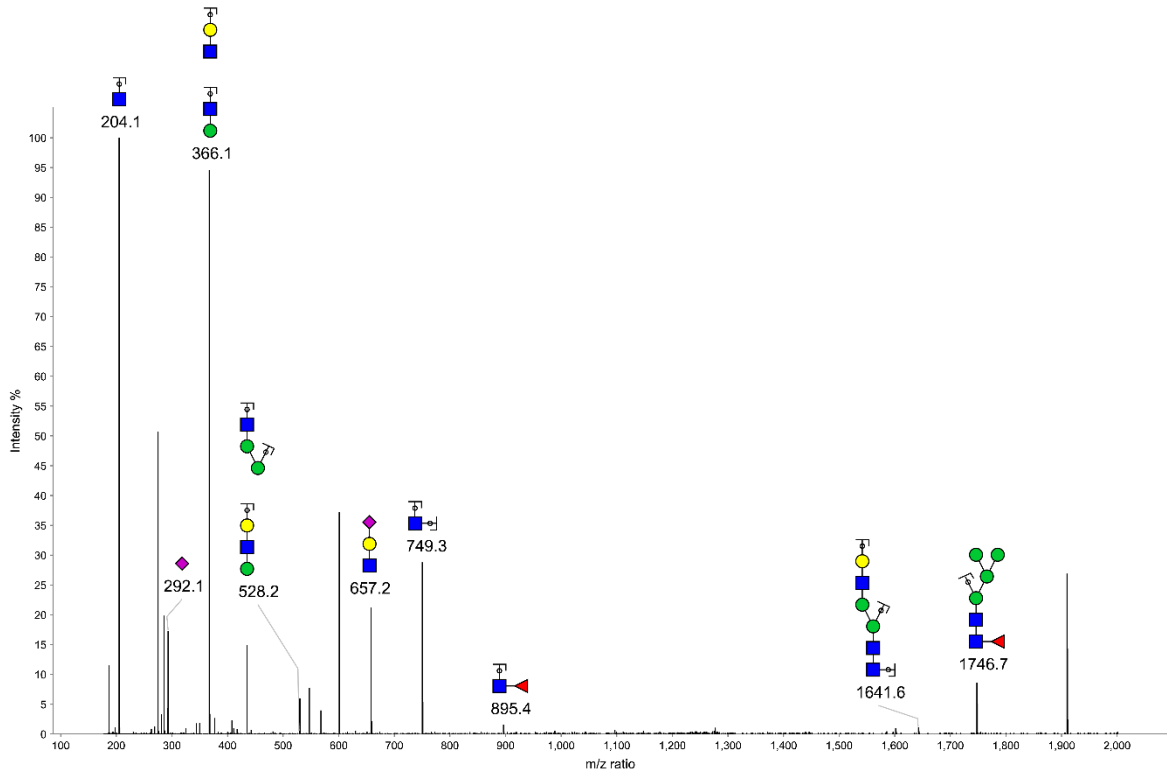

**CD16a N45 Peptide 1: FHNE**

Glycoform	Data set	Exact mass	Charge	Calculated mass	Observed mass	Retention time	Comment
4-5-0-1	NK11	2458.9004	2	1230.4572	1230.4584	10.1 to 30.6	Annotated
4-5-0-1	NK08	2458.9004	2	1230.4572	1230.4596	8.3 to 23.8	Not Annotated

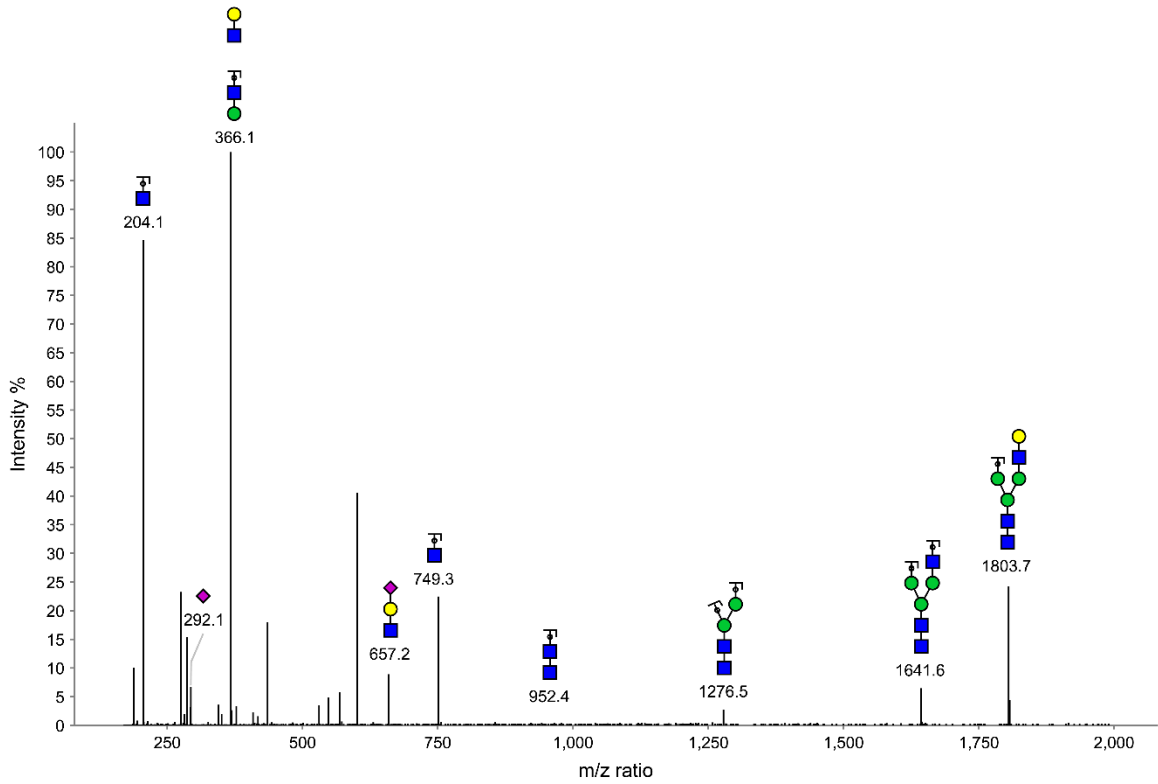

**CD16a N45 Peptide 1: FHNE**

Glycoform	Data set	Exact mass	Charge	Calculated mass	Observed mass	Retention time	Comment
4-5-0-2	NK11	2749.9958	2	1376.0049	1376.0001	9.4 to 12.3	Not Annotated
4-5-0-2	NK08	2749.9958	3	917.6723	917.6734	9.4 to 16.5	Annotated

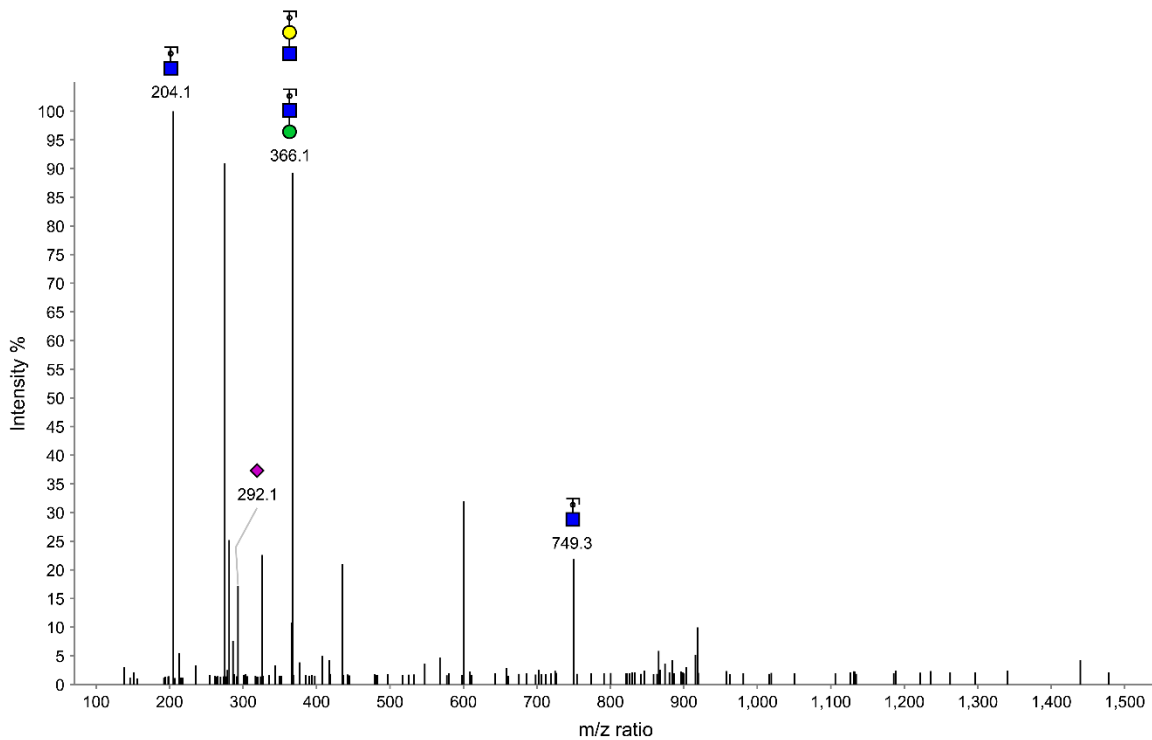

**CD16a N45 Peptide 1: FHNE**



Glycoform	Data set	Exact mass	Charge	Calculated mass	Observed mass	Retention time	Comment
4-5-1-1	NK11	2604.9583	2	1303.4862	1303.4873	12.8 to 28.2	Annotated
4-5-1-1	NK08	2604.9583	3	869.3264	869.3284	13.8 to 25.8	Peptide+GlcNAc not detected

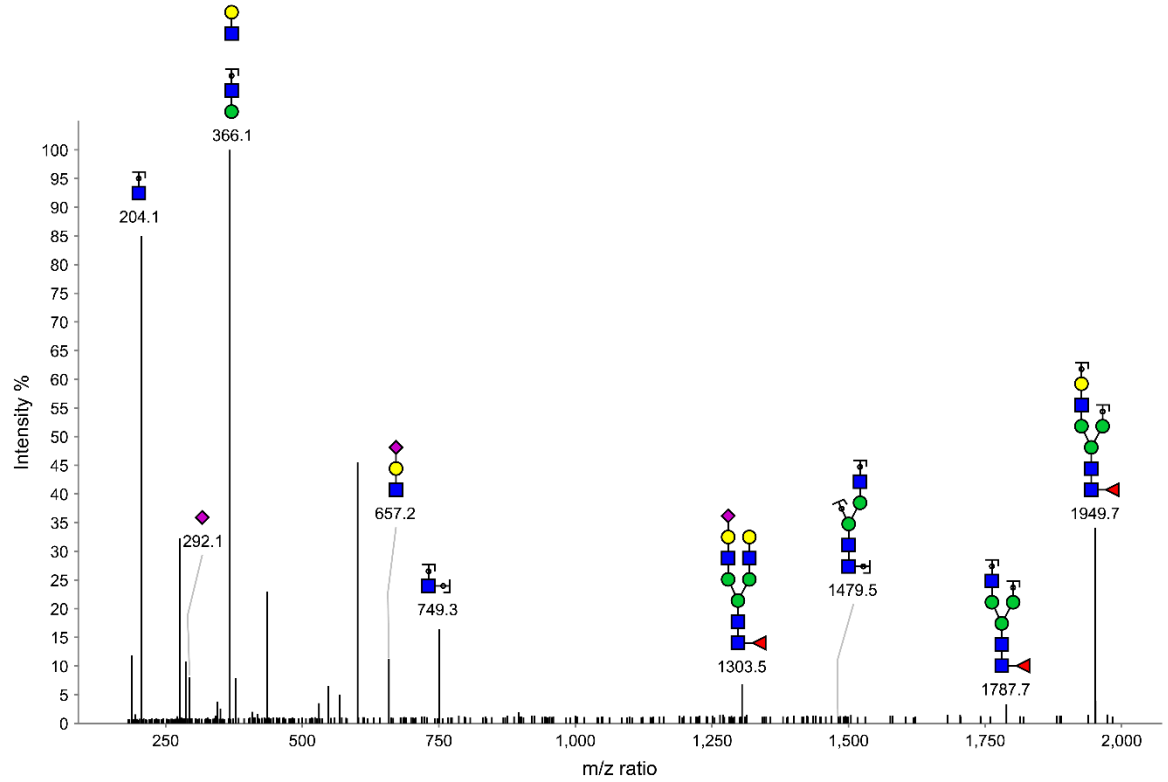

**CD16a N45 Peptide 1: FHNE**

Glycoform	Data set	Exact mass	Charge	Calculated mass	Observed mass	Retention time	Comment
5-6-0-1	NK11	2824.0326	3	942.3512	942.3535	10.8 to 31.5	Annotated
5-6-0-1	NK08	2824.0326	3	942.3512	942.3539	9.9 to 16.2	Peptide+GlcNAc not detected

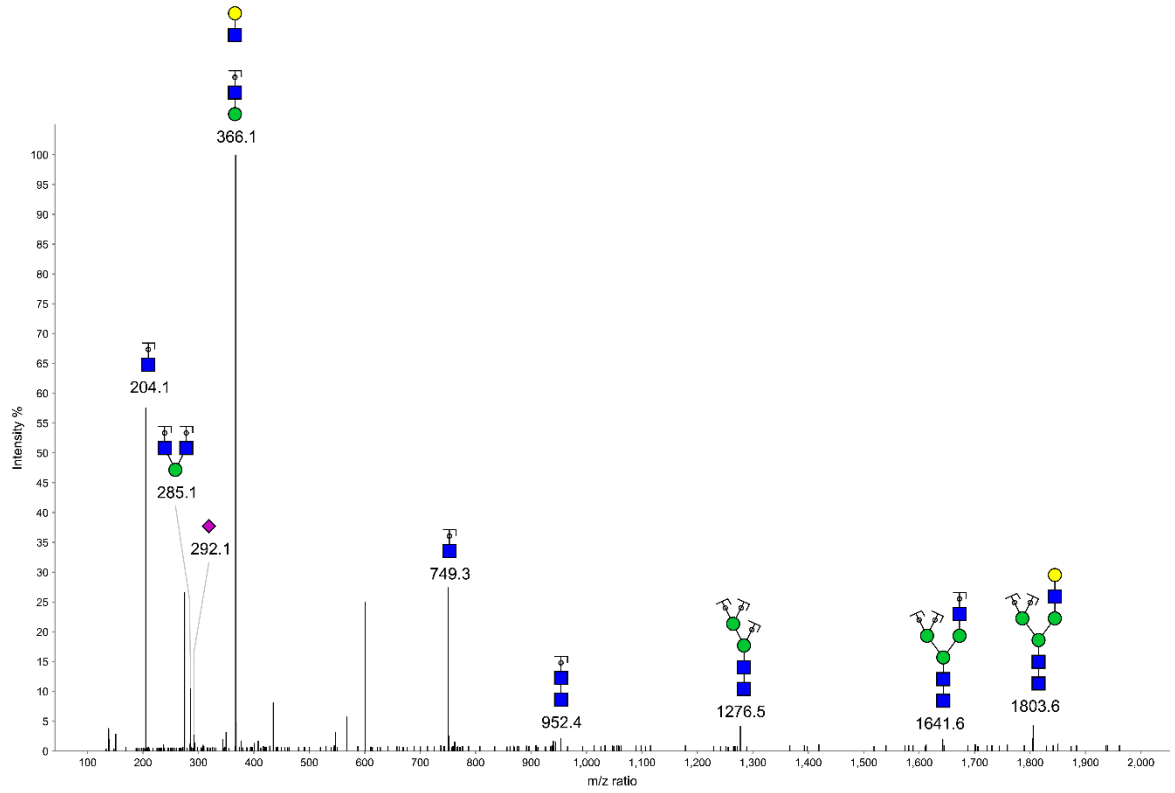

### CD16a N45 Peptide 1: FHNE

Glycoform	Data set	Exact mass	Charge	Calculated mass	Observed mass	Retention time	Comment
5-6-1-1	NK11	2970.0905	3	991.0372	991.0380	12.1 to 14.3	Annotated

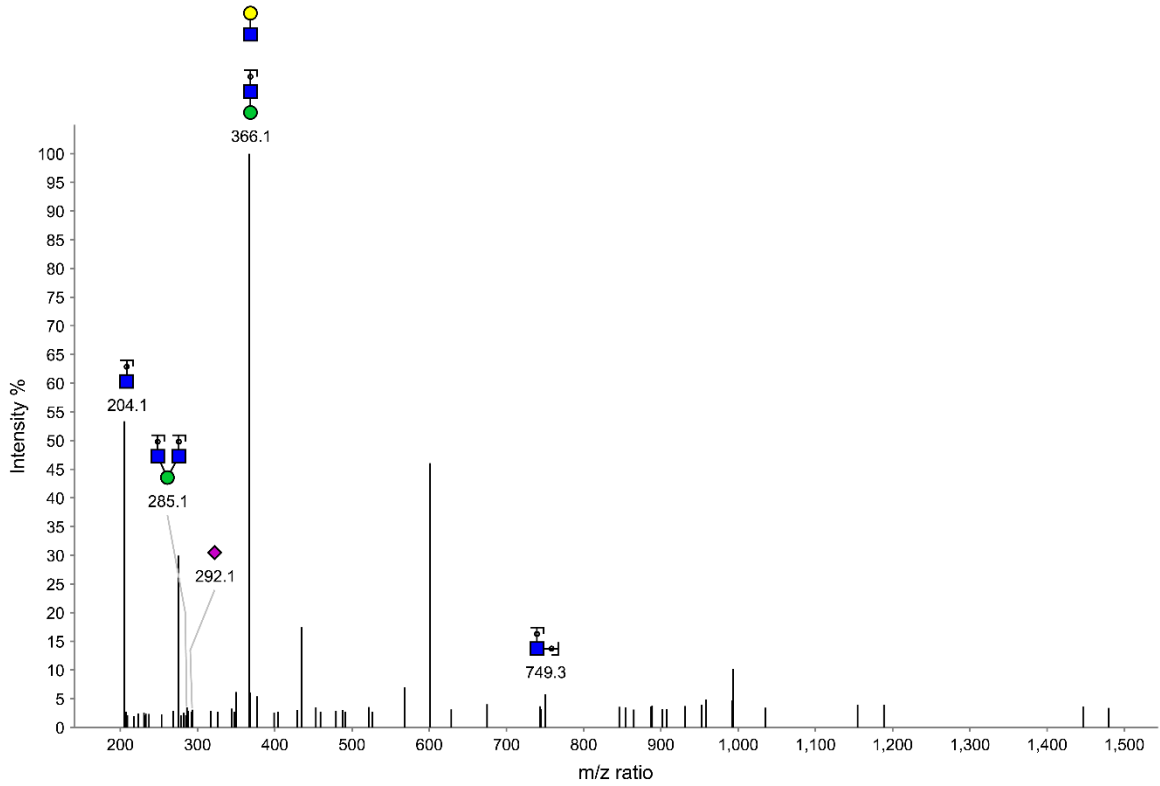

**CD16a N45 Peptide 1: FHNE**

Glycoform	Data set	Exact mass	Charge	Calculated mass	Observed mass	Retention time	Comment
6-7-0-2	NK08	3480.2602	3	1161.0937	1161.0949	8.6 to 13.5	Annotated

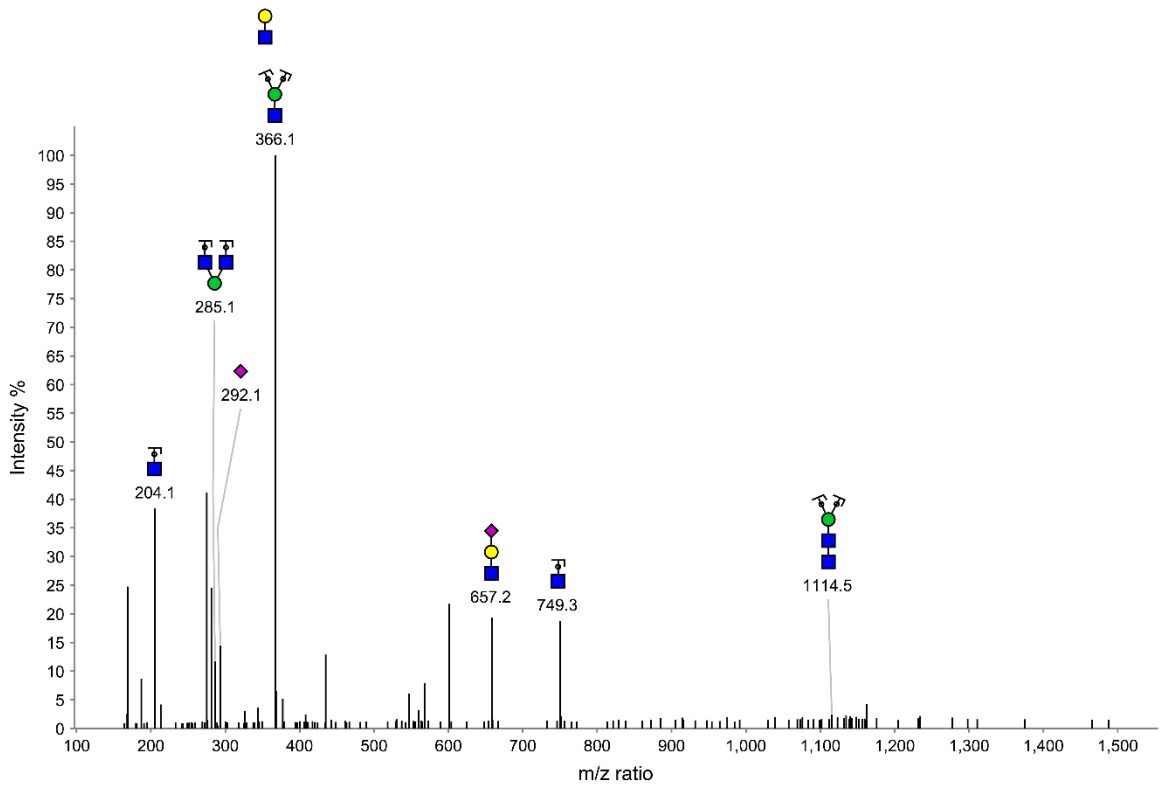

**CD16a N45 Peptide 1: FHNE**

Glycoform	Data set	Exact mass	Charge	Calculated mass	Observed mass	Retention time	Comment
7-8-0-2	NK11	3845.3924	3	1282.8045	1282.8040	10.4 to 10.7	Annotated

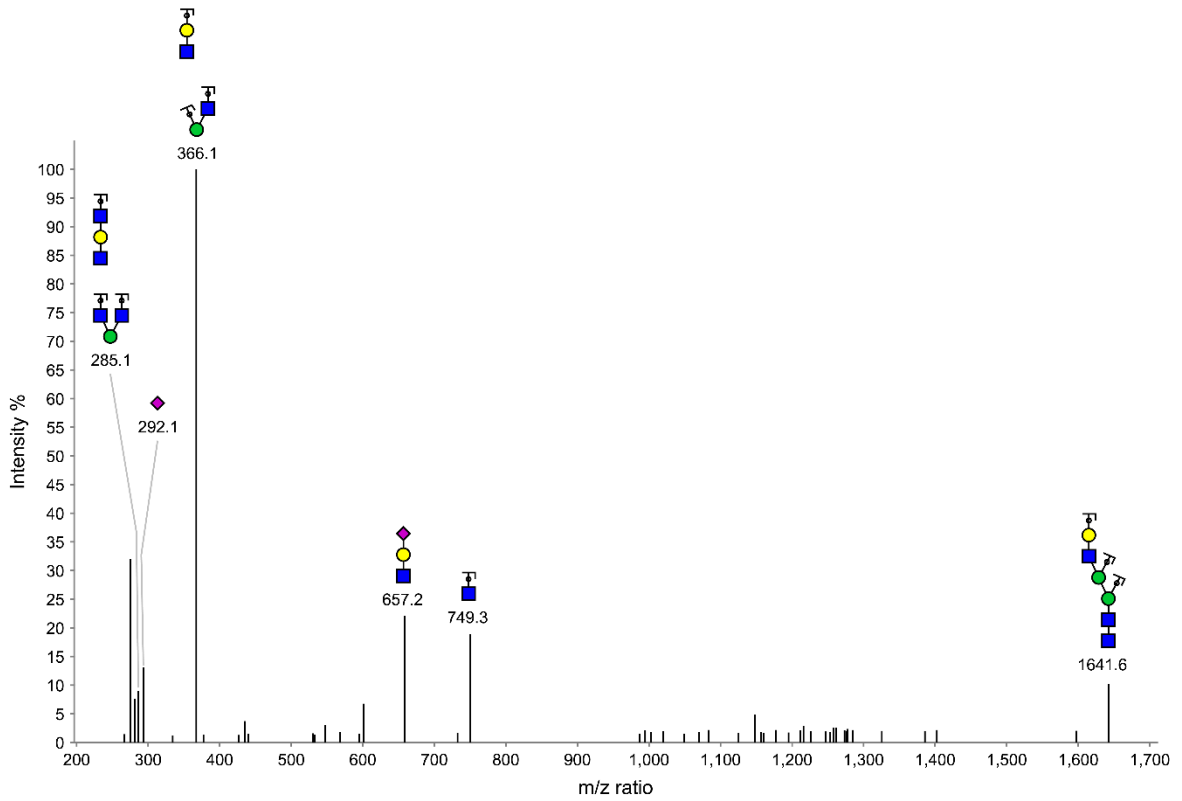

**CD16a N45 Peptide 1: FHNE**

Glycoform	Data set	Exact mass	Charge	Calculated mass	Observed mass	Retention time	Comment
3-4-0-0	NK11	1802.6728	2	902.3434	902.3449	34.1 to 37.4	Peptide+GlcNAc not detected
3-5-1-0	NK11	2110.7835	2	1056.3988	1056.3995	31.9 to 34.8	Peptide+GlcNAc not detected
3-6-0-0	NK11	2126.7784	2	1064.3962	1064.3990	31.9 to 33.9	Peptide+GlcNAc not detected
3-7-0-1	NK08	2579.9266	2	1290.9703	1290.9701	12.1 to 13.7	Peptide+GlcNAc not detected
4-5-1-2	NK11	2896.0537	3	966.3582	966.3602	10.1 to 12.1	Peptide+GlcNAc not detected
4-6-0-1	NK08	2620.9532	2	1311.4836	1311.4829	10.2 to 17.7	No MS2
4-6-0-1	NK11	2620.9532	2	1311.4836	1311.4912	10.8 to 13.2	No MS2
4-6-1-1	NK11	2767.0111	2	1384.5126	1384.5132	12.1 to 14.1	Peptide+GlcNAc not detected
6-7-0-1	NK11	3189.1648	3	1064.0619	1064.0614	11.0 to 11.6	Peptide+GlcNAc not detected
6-7-1-2	NK11	3626.3181	3	1209.7797	1209.7837	22.9 to 23.9	Peptide+GlcNAc not detected

**CD16a N45 Peptide 1: FHNE**

Glycoform	Data set	Exact mass	Charge	Calculated mass	Observed mass	Retention time	Comment
3-4-0-1	NK13	3117.2555	3	1040.0922	1040.0919	36.4 to 37.3	Annotated

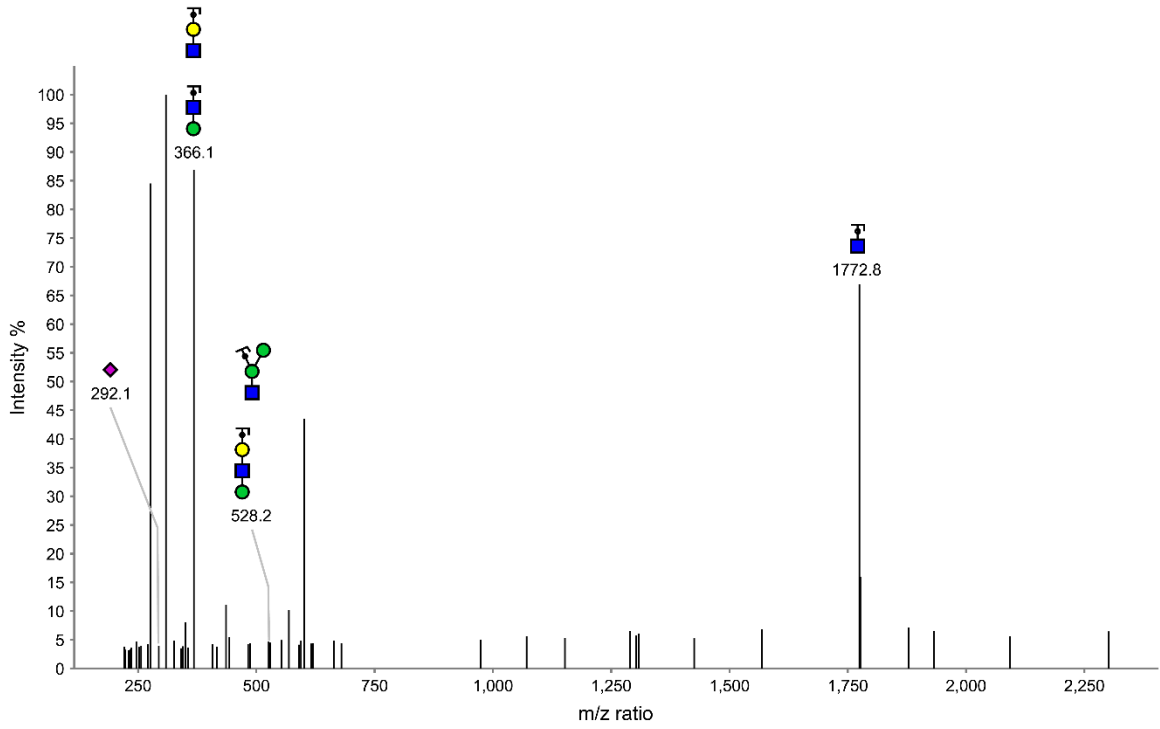

**CD16a N45 Peptide 2: FHNESLISSQASSY**

Glycoform	Data set	Exact mass	Charge	Calculated mass	Observed mass	Retention time	Comment
3-4-1-1	NK08	3263.3134	3	1088.7781	1088.7784	49.4 to 52.1	Annotated
3-4-1-1	NK13	3263.3134	3	1088.7781	1088.7769	36.1 to 37.3	Not Annotated

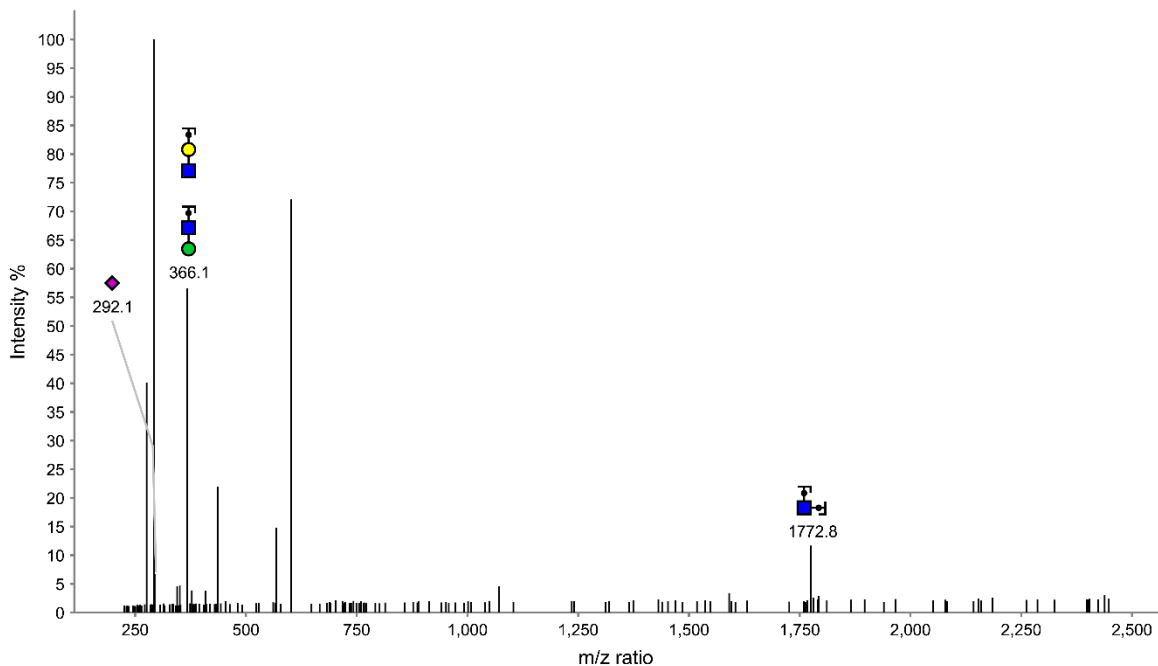

**CD16a N45 Peptide 2: FHNESLISSQASSY**



Glycoform	Data set	Exact mass	Charge	Calculated mass	Observed mass	Retention time	Comment
3-5-0-1	NK13	3279.3083	3	1094.1098	1094.1100	36.0 to 37.3	Annotated
3-5-0-1	NK08	3279.3083	3	1094.1098	1094.1110	49.6 to 52.4	Not Annotated

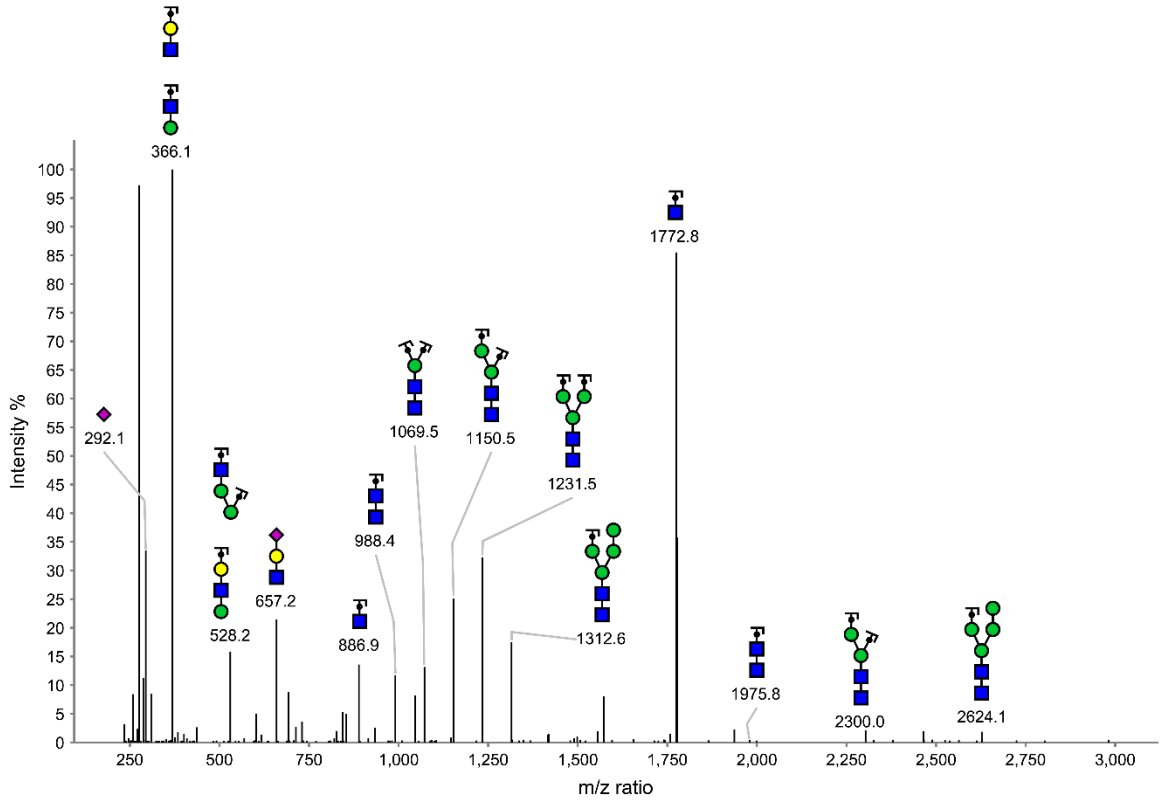

**CD16a N45 Peptide 2: FHNESLISSQASSY**

Glycoform	Data set	Exact mass	Charge	Calculated mass	Observed mass	Retention time	Comment
3-5-1-0	NK08	3134.2708	3	1045.7639	1045.7640	58.3 to 61.9	Annotated

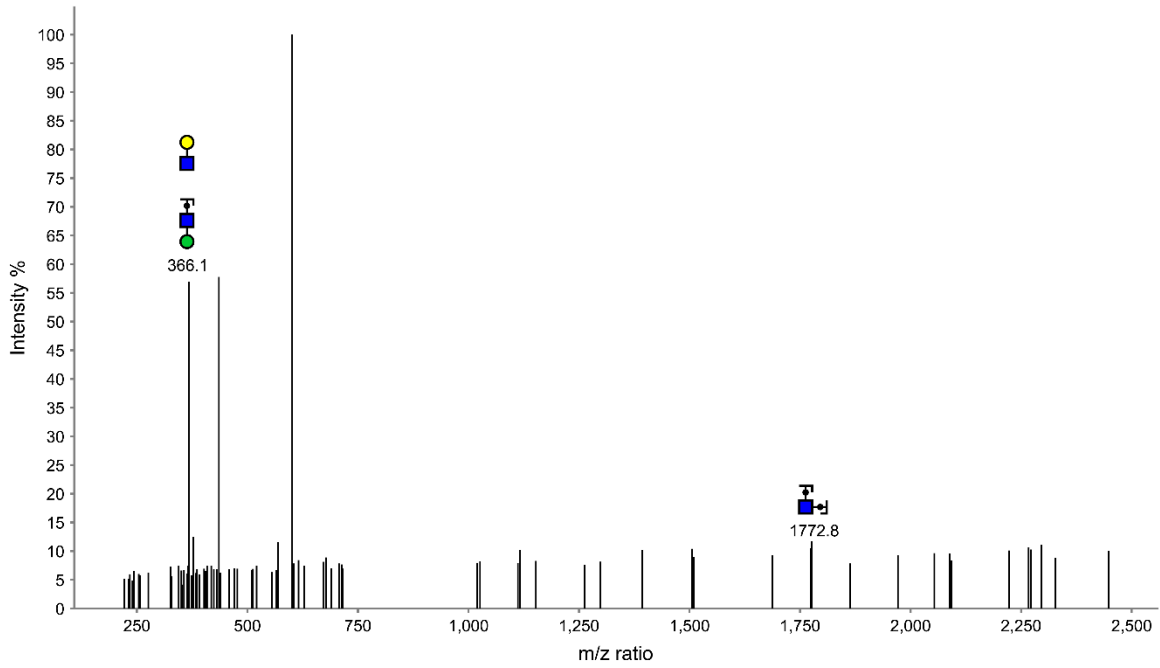

**CD16a N45 Peptide 2: FHNESLISSQASSY**

Glycoform	Data set	Exact mass	Charge	Calculated mass	Observed mass	Retention time	Comment
3-5-1-1	NK13	3425.3662	3	1142.7957	1142.7946	36.3 to 36.8	Annotated (Figure 2)
3-5-1-1	NK08	3425.3662	3	1142.7957	1142.7966	49.1 to 52.6	Not Annotated

**CD16a N45 Peptide 2: FHNESLISSQASSY**

Glycoform	Data set	Exact mass	Charge	Calculated mass	Observed mass	Retention time	Comment
3-6-0-1	NK08	3441.3611	3	1148.1274	1148.1267	48.3 to 52.4	Annotated
3-6-0-1	NK13	3441.3611	3	1148.1274	1148.1265	32.3 to 37.5	Not Annotated

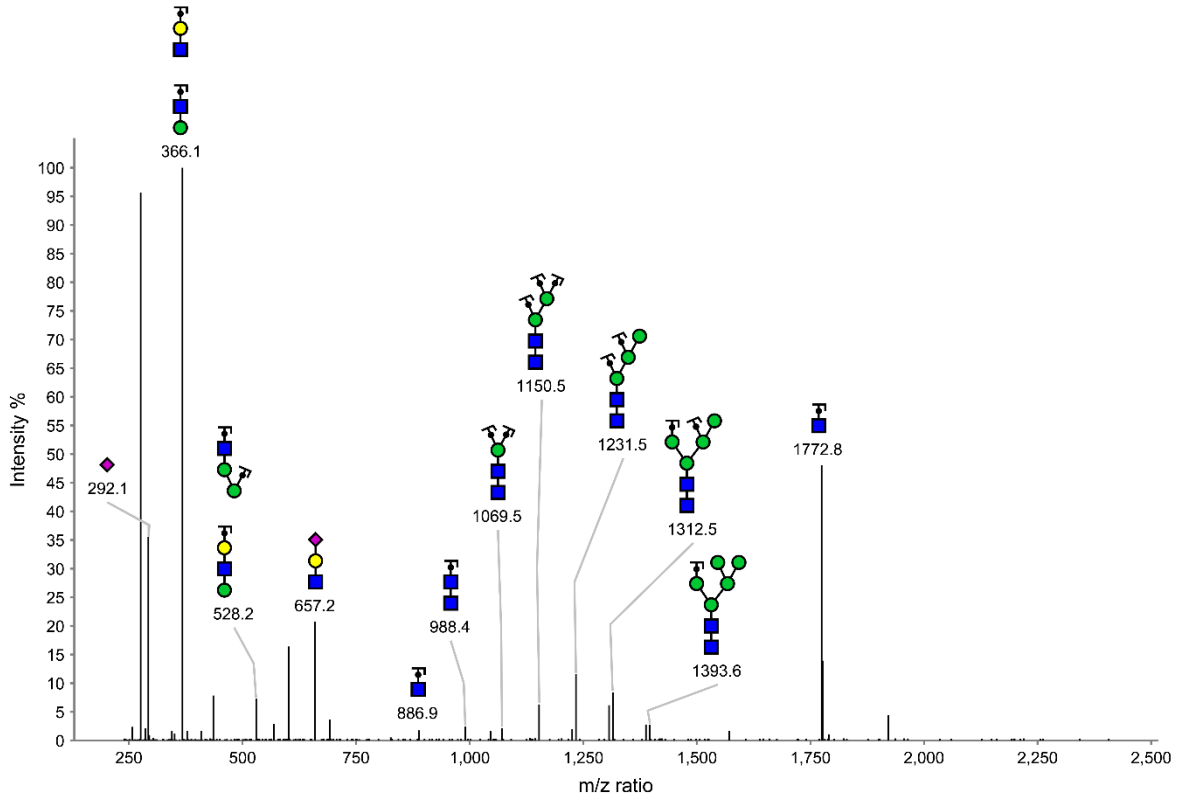

**CD16a N45 Peptide 2: FHNESLISSQASSY**

Glycoform	Data set	Exact mass	Charge	Calculated mass	Observed mass	Retention time	Comment
3-6-1-1	NK08	3587.419	3	1196.8133	1196.8136	48.2 to 52.3	Annotated
3-6-1-1	NK13	3587.419	3	1196.8133	1196.8120	35.6 to 36.9	Not Annotated

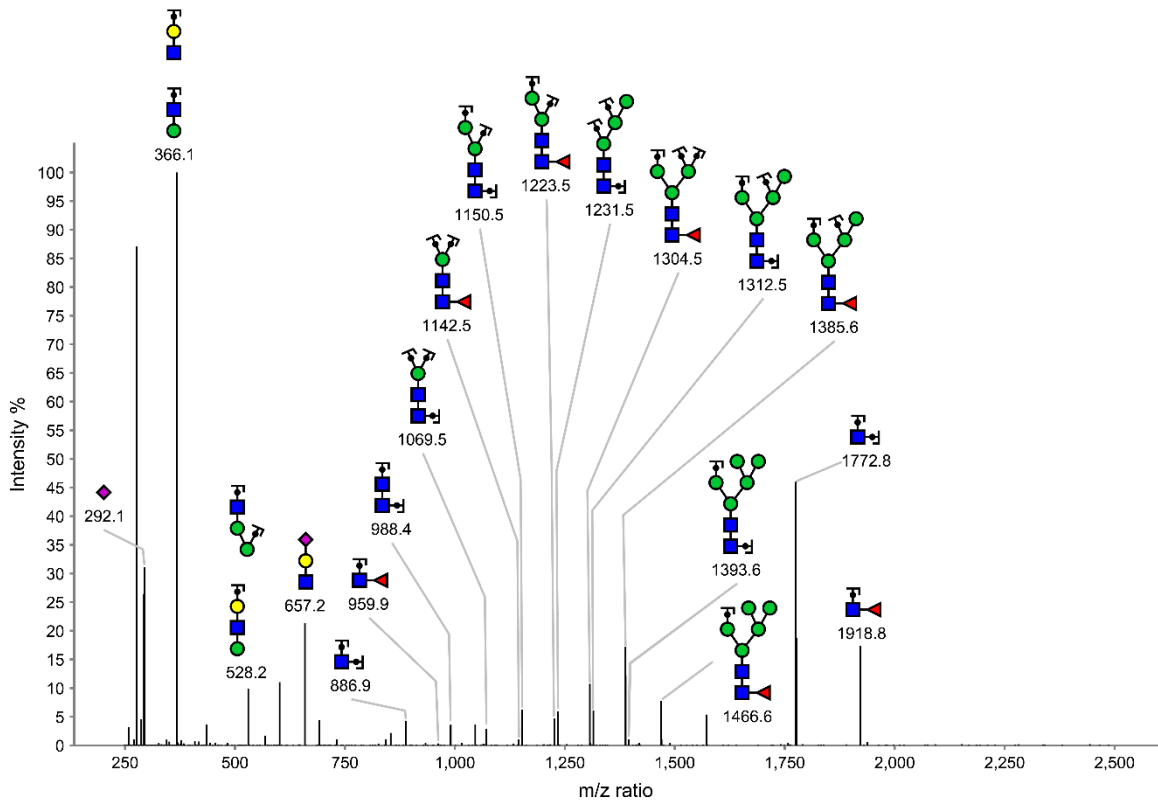

**CD16a N45 Peptide 2: FHNESLISSQASSY**

Glycoform	Data set	Exact mass	Charge	Calculated mass	Observed mass	Retention time	Comment
3-7-0-1	NK13	3603.4139	3	1202.1450	1202.1430	35.8 to 36.5	Annotated
3-7-0-1	NK08	3603.4139	3	1202.1450	1202.1436	48.7 to 51.5	Not Annotated

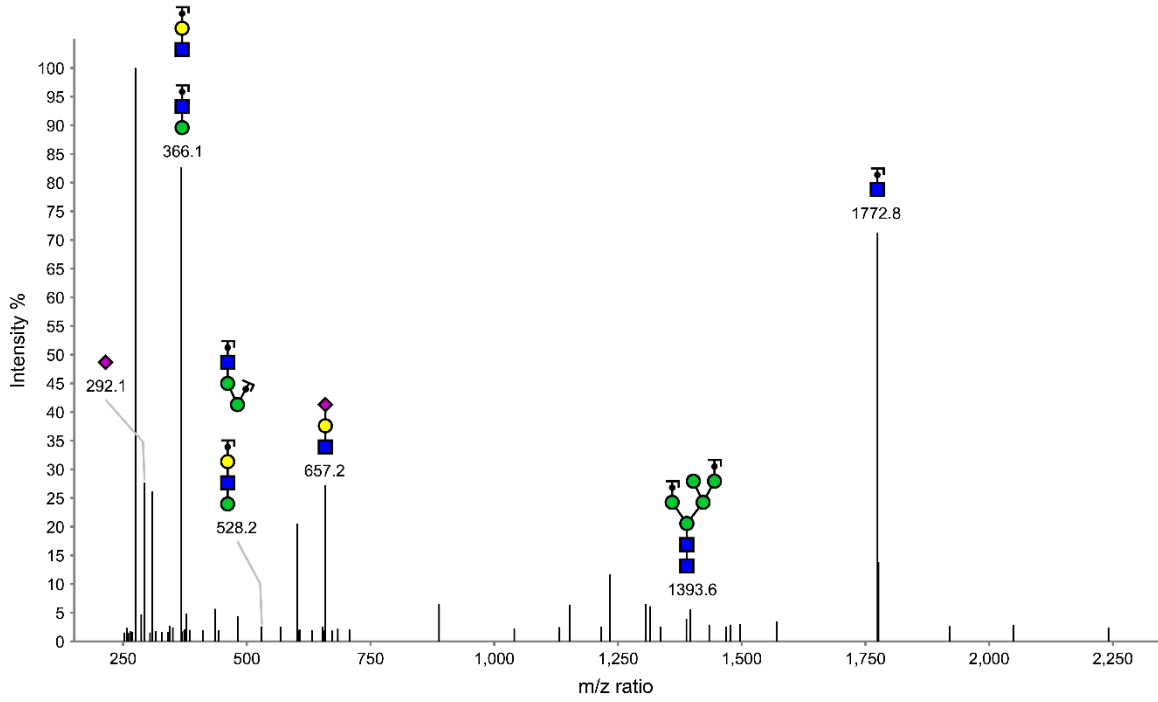

**CD16a N45 Peptide 2: FHNESLISSQASSY**

Glycoform	Data set	Exact mass	Charge	Calculated mass	Observed mass	Retention time	Comment
4-5-0-1	NK13	3482.3877	3	1161.8029	1161.8023	35.4 to 36.9	Annotated
4-5-0-1	NK08	3482.3877	3	1161.8029	1161.8026	47.7 to 51.3	Not Annotated

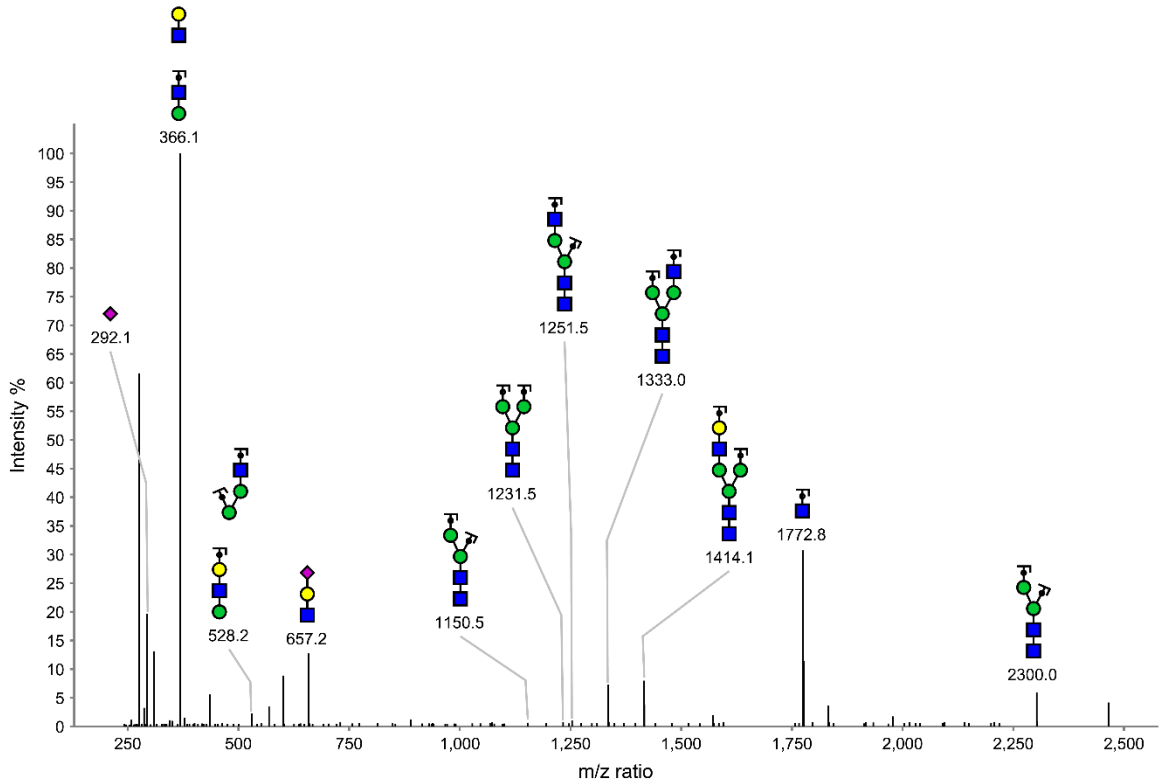

**CD16a N45 Peptide 2: FHNESLISSQASSY**

Glycoform	Data set	Exact mass	Charge	Calculated mass	Observed mass	Retention time	Comment
4-5-0-2	NK13	3773.4831	3	1258.8347	1258.8352	39.0 to 42.0	Annotated
4-5-0-2	NK08	3773.4831	3	1258.8347	1258.8384	41.6 to 47.0	Not Annotated

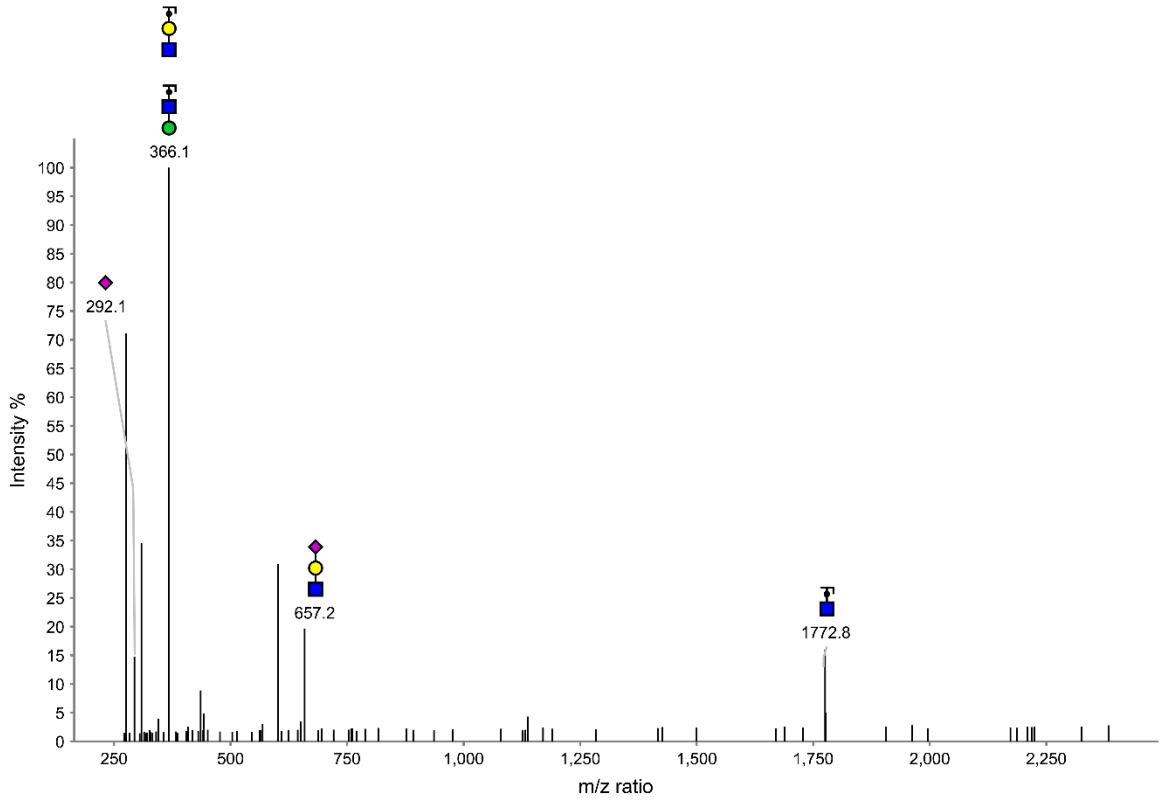

**CD16a N45 Peptide 2: FHNESLISSQASSY**



Glycoform	Data set	Exact mass	Charge	Calculated mass	Observed mass	Retention time	Comment
4-5-1-1	NK13	3628.4456	3	1210.4889	1210.4863	35.6 to 36.6	Annotated (Figure S4)
4-5-1-1	NK08	3628.4456	3	1210.4889	1210.4825	48.0 to 51.8	Not Annotated

**CD16a N45 Peptide 2: FHNESLISSQASSY**

Glycoform	Data set	Exact mass	Charge	Calculated mass	Observed mass	Retention time	Comment
4-5-1-2	NK13	3919.541	3	1307.5207	1307.5121	38.9 to 40	Annotated
4-5-1-2	NK08	3919.541	3	1307.5207	1307.5162	56.1 to 59.5	No MS2

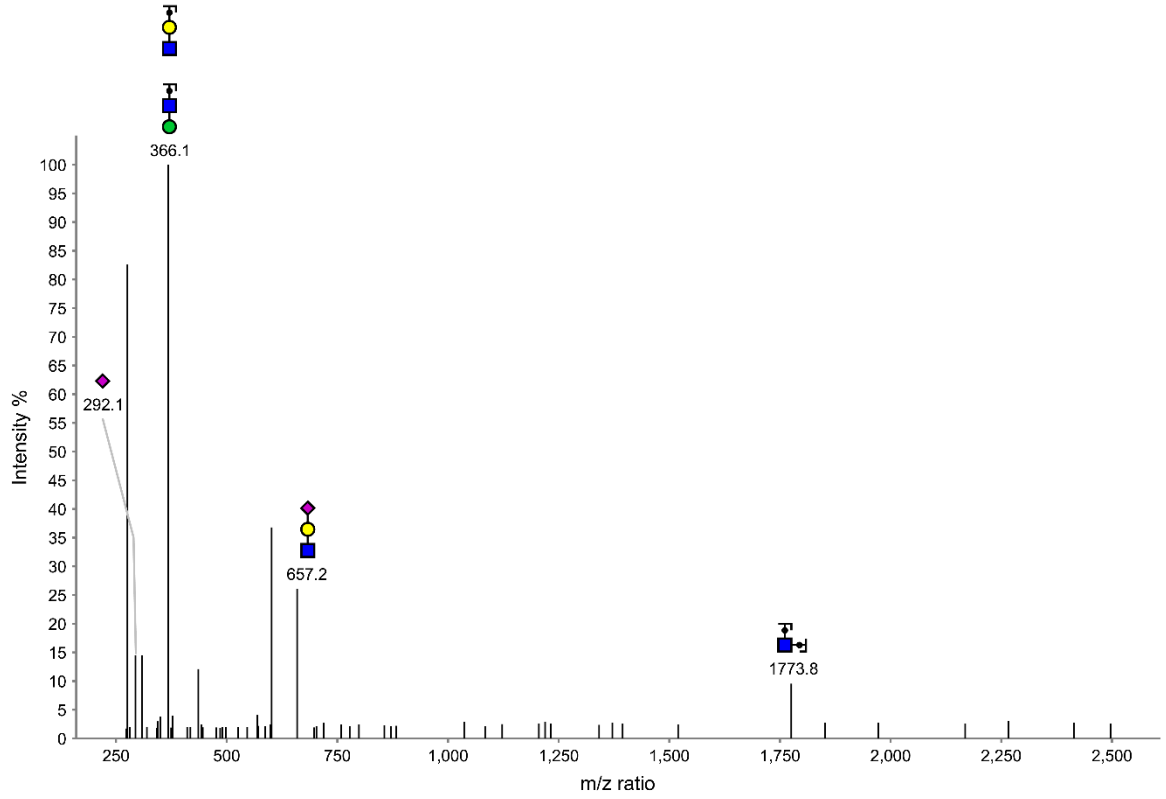

**CD16a N45 Peptide 2: FHNESLISSQASSY**

Glycoform	Data set	Exact mass	Charge	Calculated mass	Observed mass	Retention time	Comment
4-6-0-1	NK13	3644.4405	3	1215.8205	1215.8184	35.8 to 36.4	Annotated
4-6-0-1	NK08	3644.4405	3	1215.8205	1215.8196	47.1 to 51.1	Not Annotated

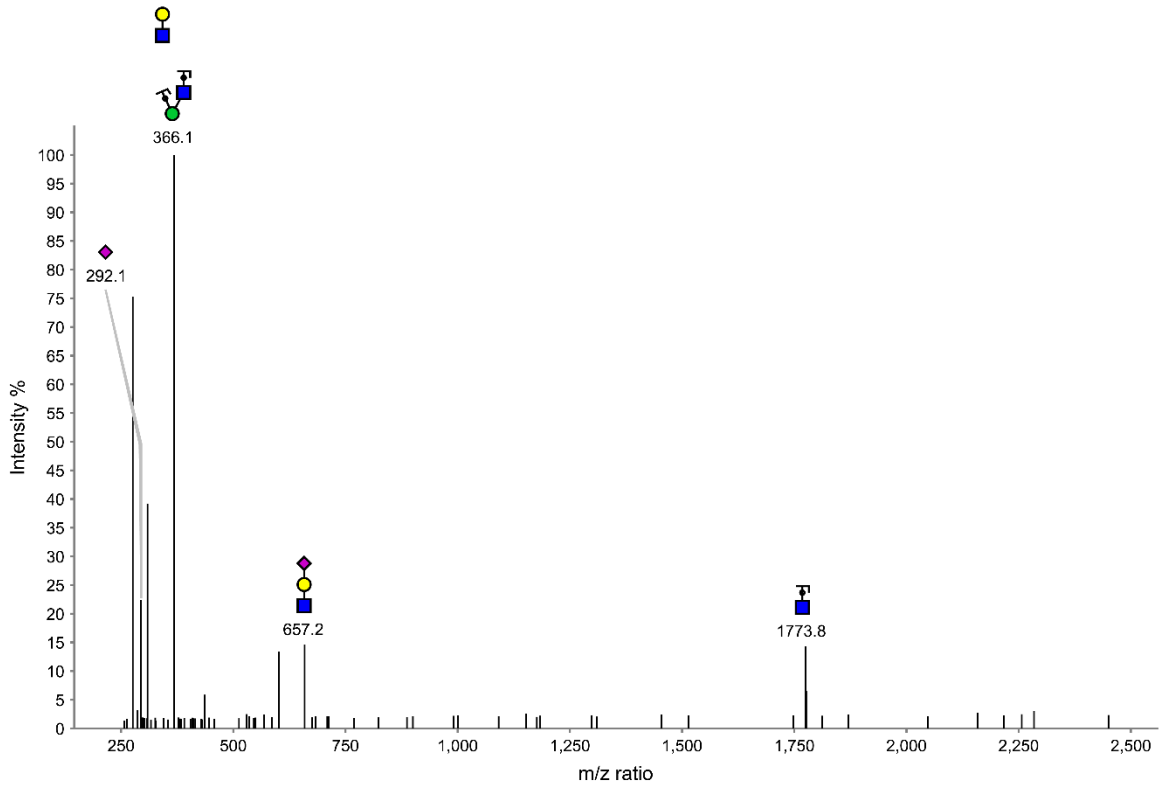

**CD16a N45 Peptide 2: FHNESLISSQASSY**

Glycoform	Data set	Exact mass	Charge	Calculated mass	Observed mass	Retention time	Comment
4-6-1-1	NK08	3790.4984	3	1264.5065	1264.5077	47.5 to 51.2	Annotated
4-6-1-1	NK13	3790.4984	3	1264.5065	1264.5024	35.5 to 36.5	Not Annotated

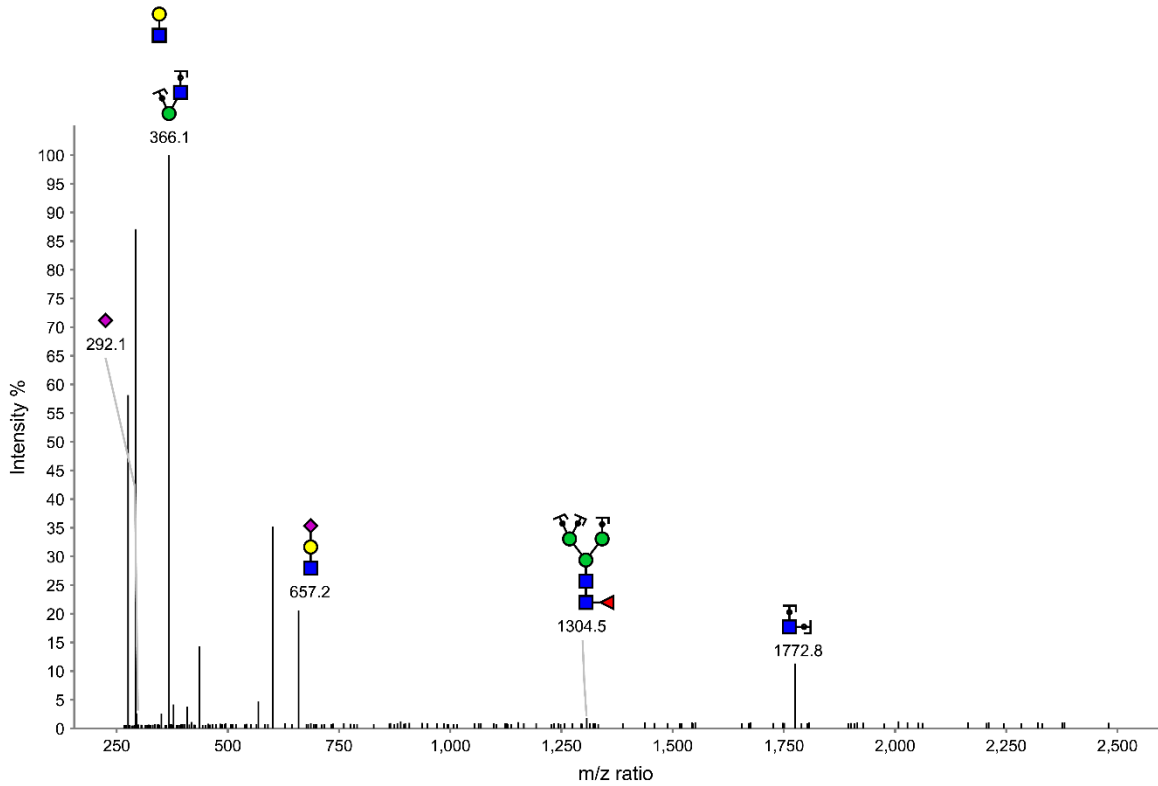

**CD16a N45 Peptide 2: FHNESLISSQASSY**

Glycoform	Data set	Exact mass	Charge	Calculated mass	Observed mass	Retention time	Comment
4-7-1-1	NK13	3952.5512	3	1318.5241	1318.5230	35.4 to 36.3	Annotated
4-7-1-1	NK08	3952.5512	3	1318.5241	1318.5238	47.5 to 48.9	Not Annotated

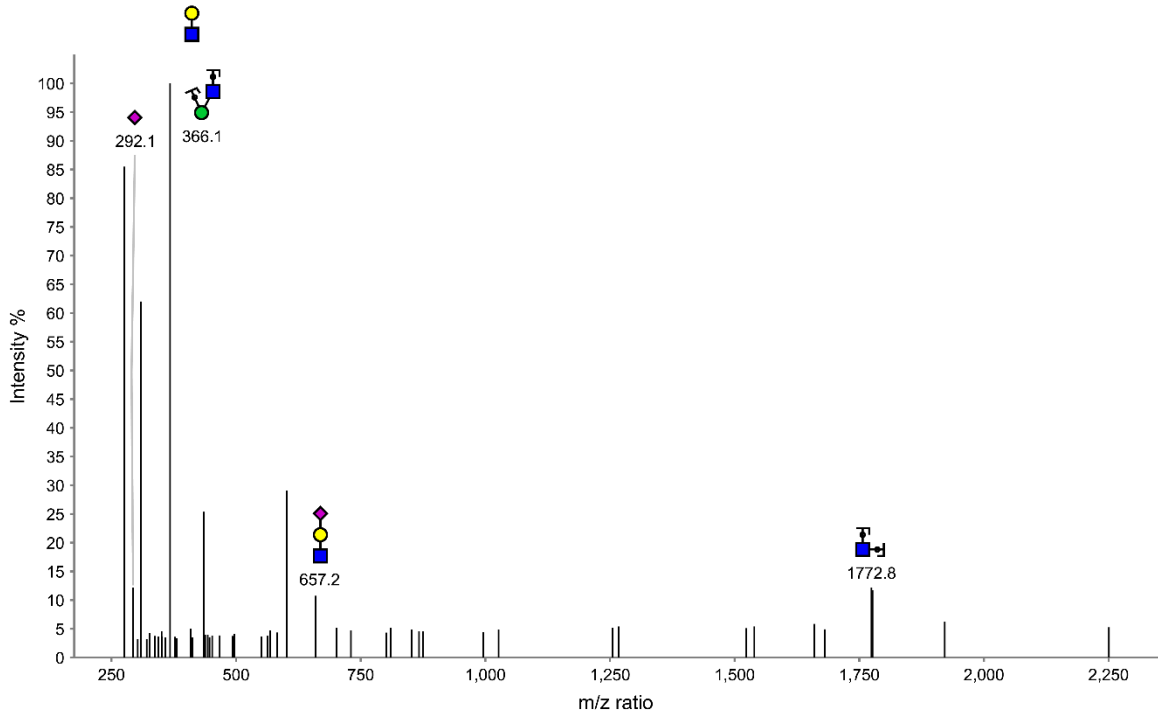

**CD16a N45 Peptide 2: FHNESLISSQASSY**

Glycoform	Data set	Exact mass	Charge	Calculated mass	Observed mass	Retention time	Comment
5-6-0-1	NK13	3847.5199	3	1283.5136	1283.5132	35.5 to 36.4	Annotated

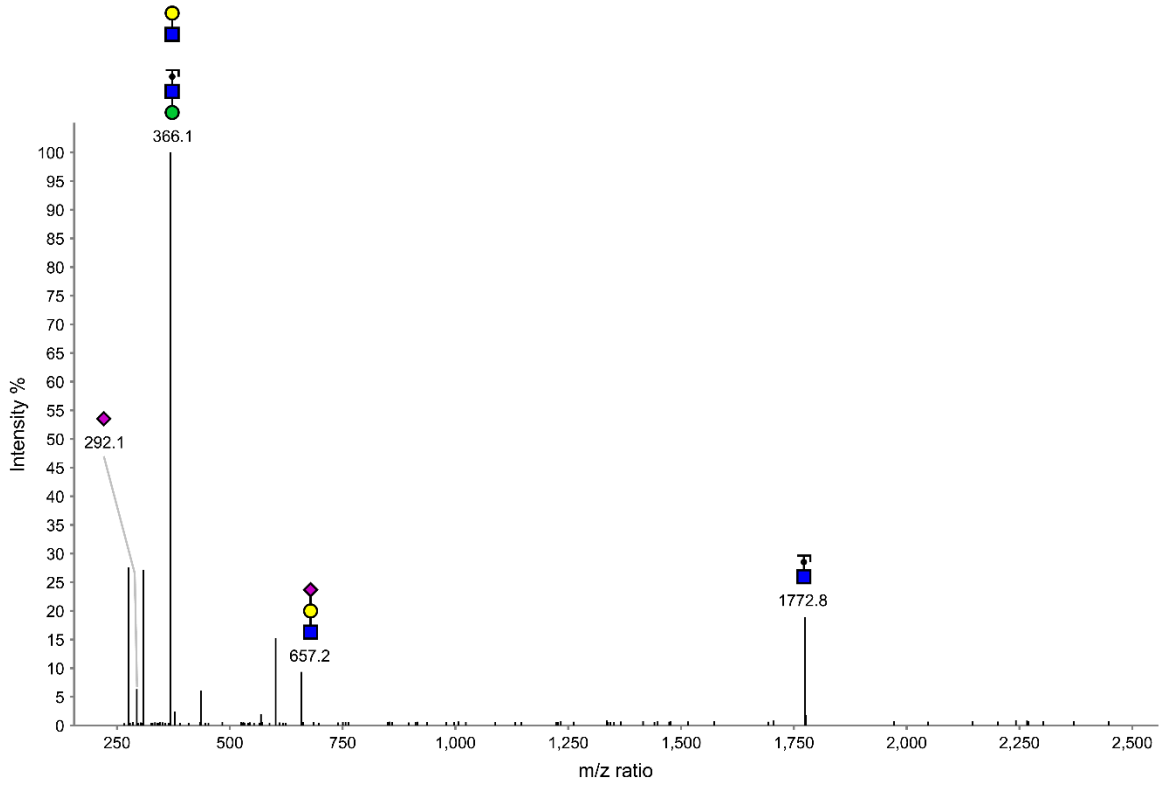

**CD16a N45 Peptide 2: FHNESLISSQASSY**

Glycoform	Data set	Exact mass	Charge	Calculated mass	Observed mass	Retention time	Comment
5-6-1-1	NK13	3993.5778	3	1332.1996	1332.2005	35.2 to 36.0	Annotated
5-6-1-1	NK08	3993.5778	4	999.4015	999.3955	47.5 to 50.7	Not Annotated

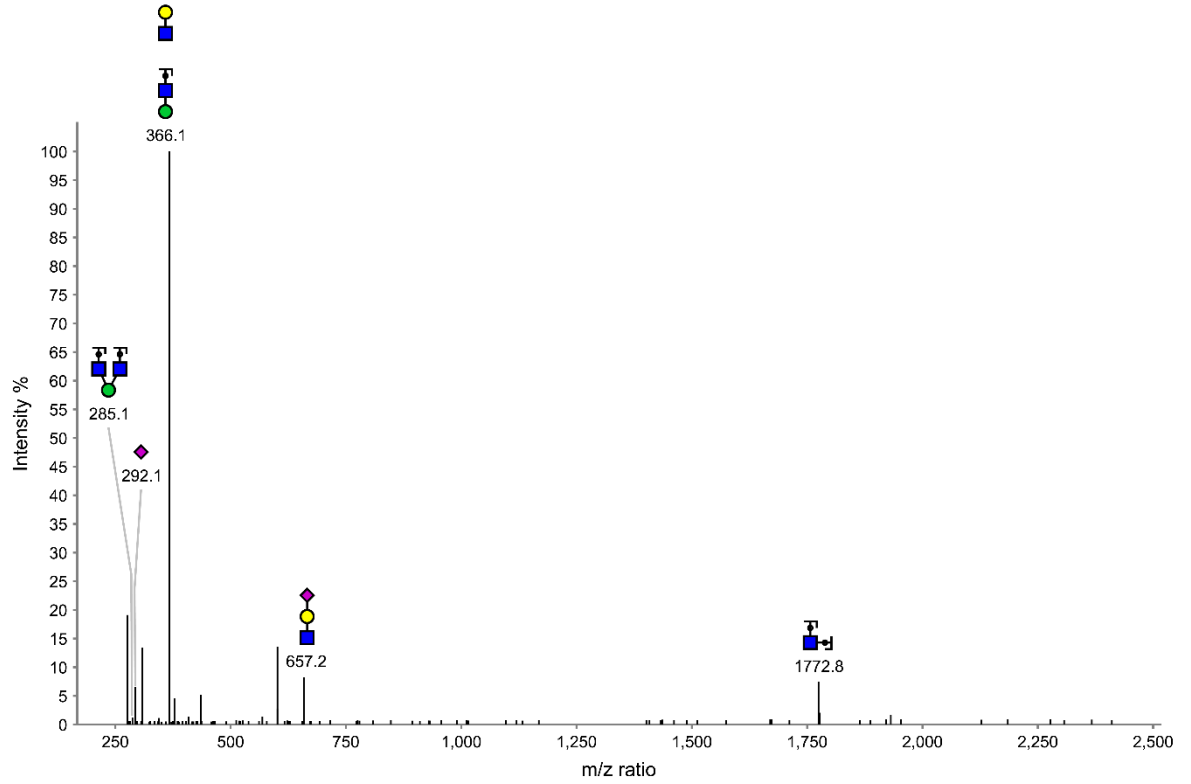

**CD16a N45 Peptide 2: FHNESLISSQASSY**

Glycoform	Data set	Exact mass	Charge	Calculated mass	Observed mass	Retention time	Comment
5-6-2-1	NK13	4139.6357	3	1380.8856	1380.8798	38.7 to 39.9	Annotated

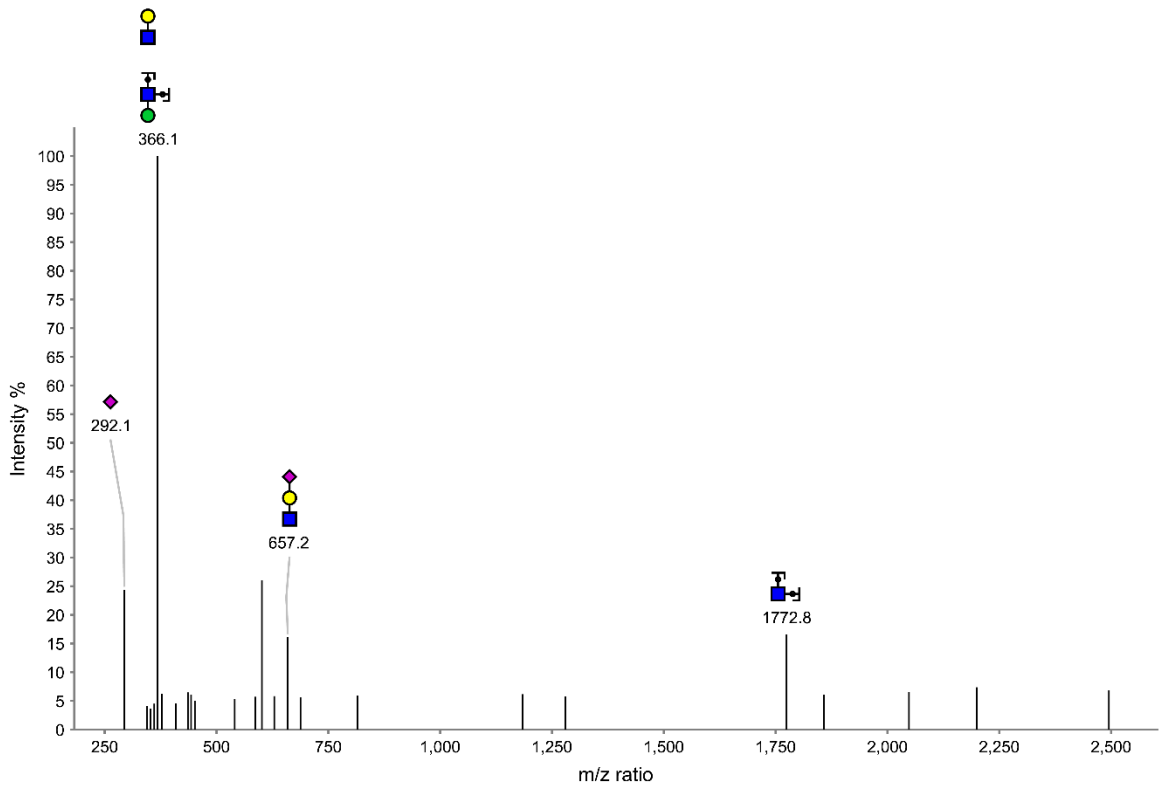

**CD16a N45 Peptide 2: FHNESLISSQASSY**



Glycoform	Data set	Exact mass	Charge	Calculated mass	Observed mass	Retention time	Comment
5-8-0-1	NK13	4171.6255	3	1391.5488	1391.5434	33.3 to 35.3	Annotated

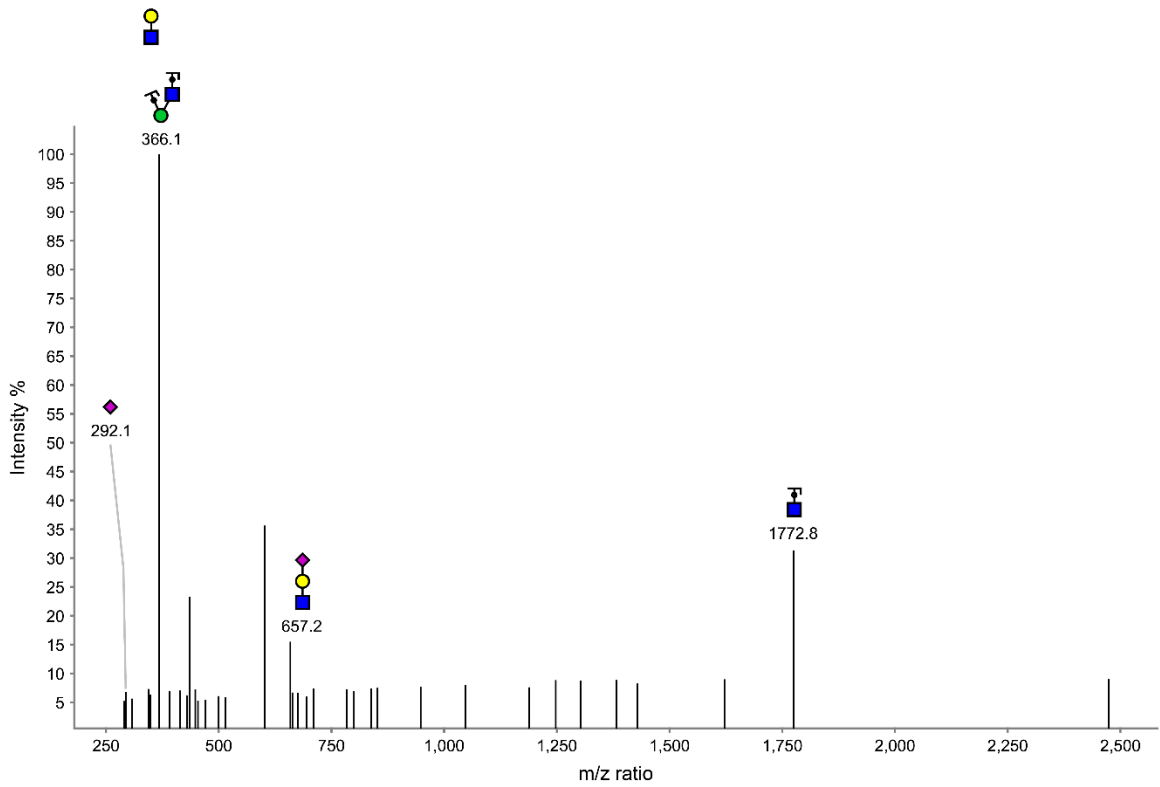

**CD16a N45 Peptide 2: FHNESLISSQASSY**

Glycoform	Data set	Exact mass	Charge	Calculated mass	Observed mass	Retention time	Comment
6-7-0-2	NK13	4503.7475	4	1126.9439	1126.9429	37.7 to 38.9	Annotated

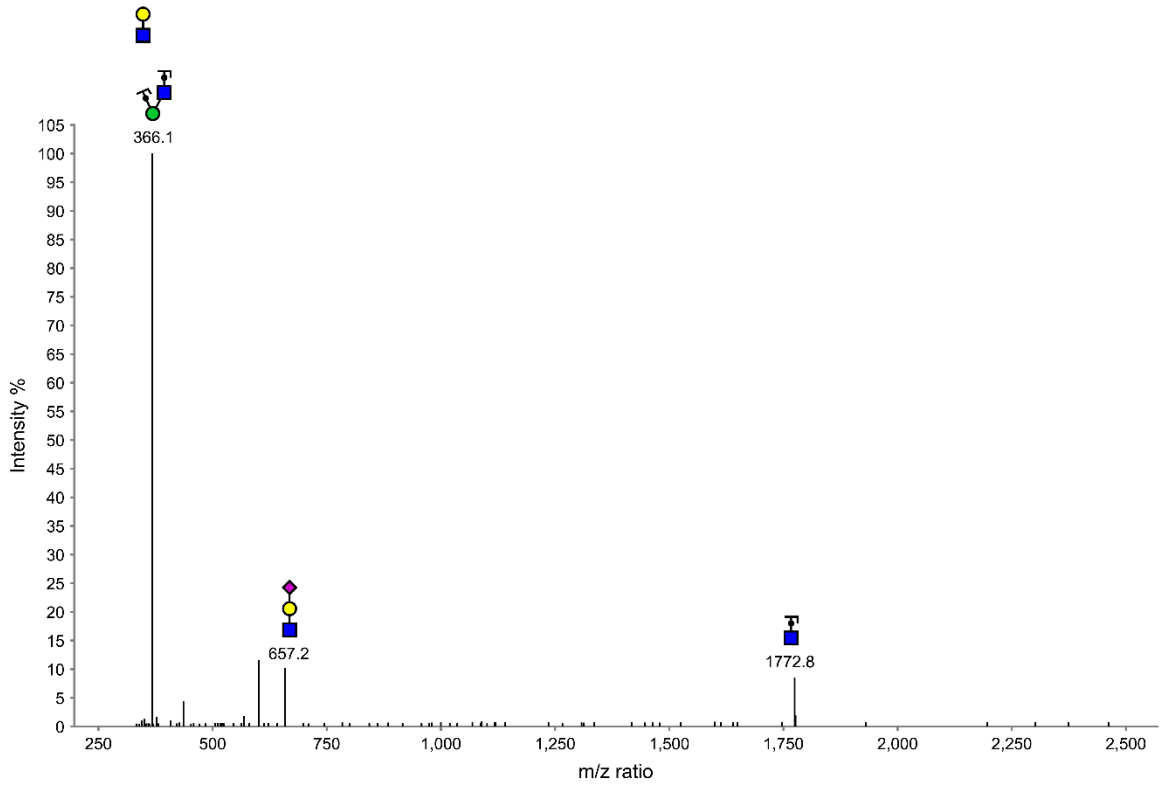

**CD16a N45 Peptide 2: FHNESLISSQASSY**

Glycoform	Data set	Exact mass	Charge	Calculated mass	Observed mass	Retention time	Comment
7-8-0-2	NK13	4868.8797	4	1218.2269	1218.2255	37.1 to 38.7	Annotated

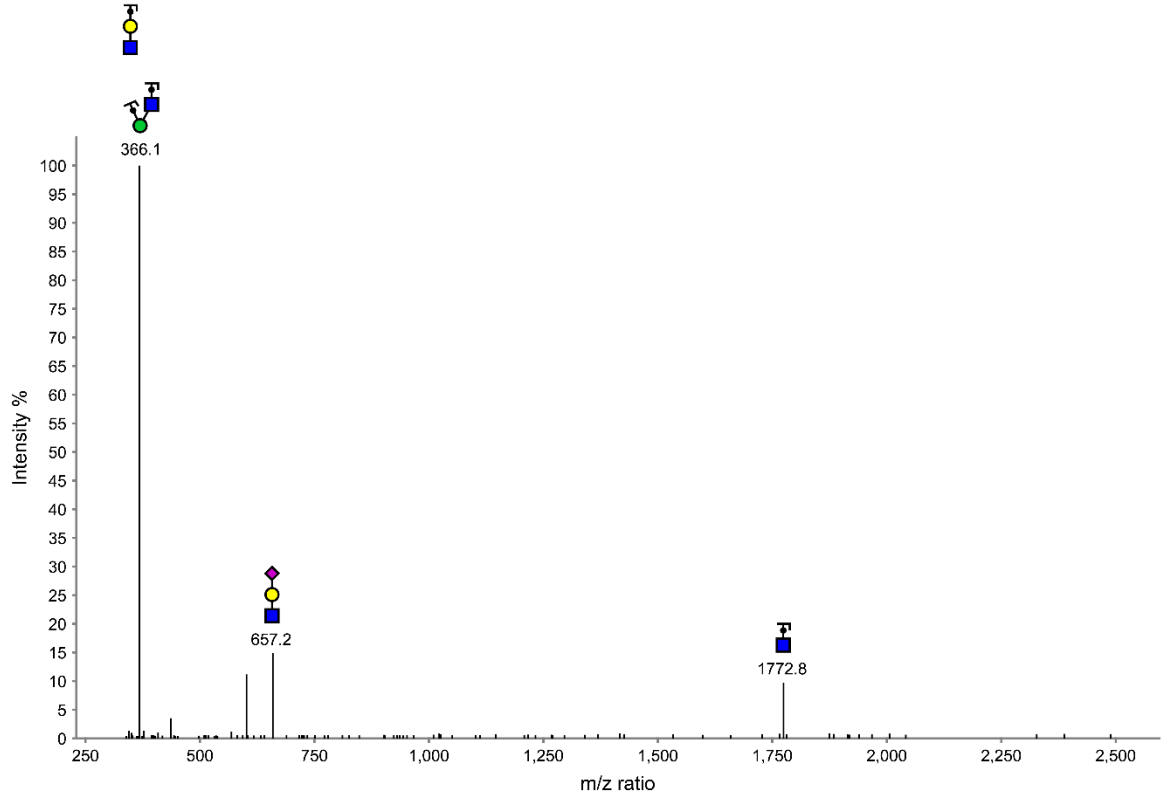

**CD16a N45 Peptide 2: FHNESLISSQASSY**

Glycoform	Data set	Exact mass	Charge	Calculated mass	Observed mass	Retention time	Comment
7-8-2-2	NK13	5160.9955	4	1291.2559	1291.2541	40.4 to 42.3	Annotated

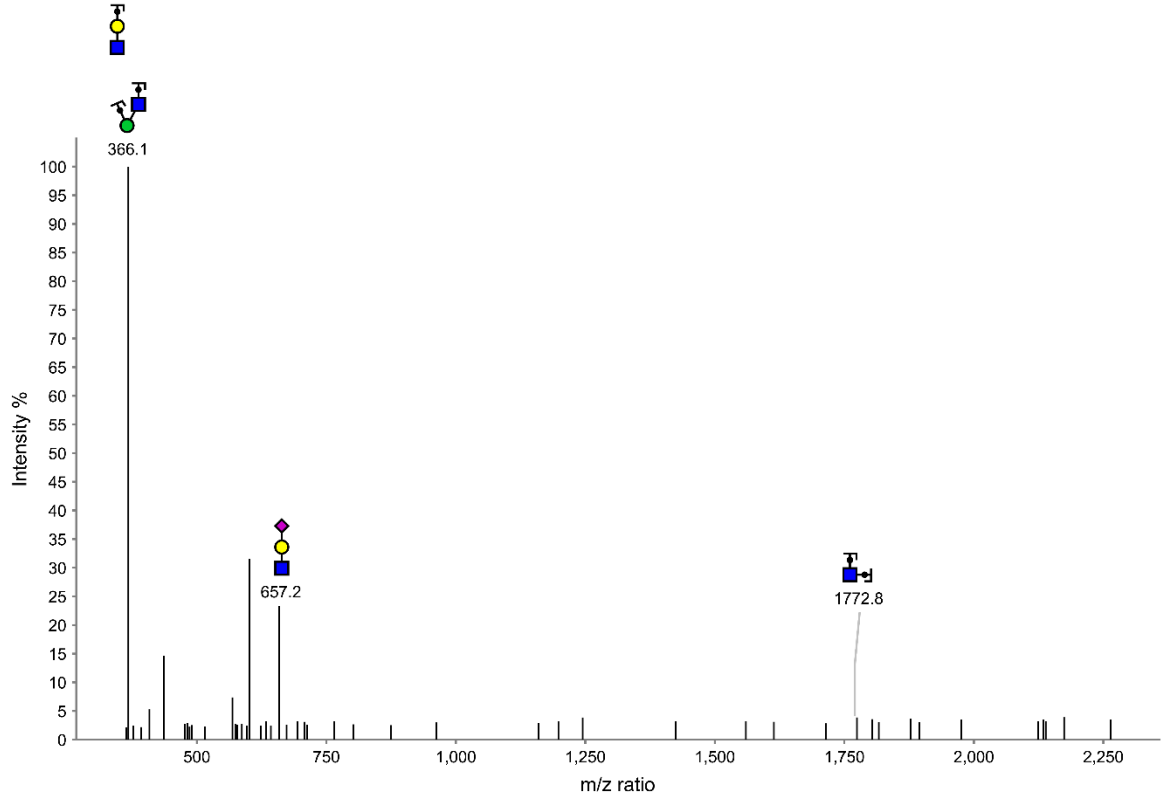

**CD16a N45 Peptide 2: FHNESLISSQASSY**

Glycoform	Data set	Exact mass	Charge	Calculated mass	Observed mass	Retention time	Comment
8-9-0-2	NK13	5234.0119	4	1309.5100	1309.5070	36.4 to 37.7	Annotated

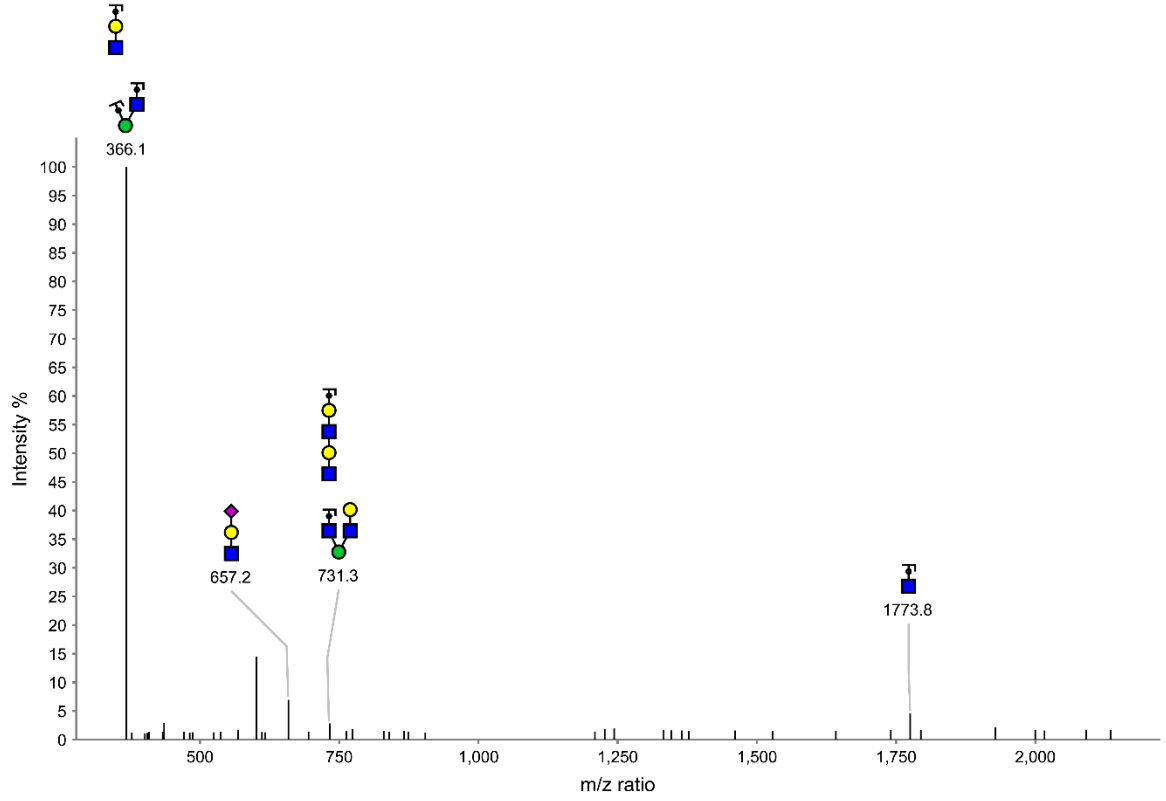

**CD16a N45 Peptide 2: FHNESLISSQASSY**

Glycoform	Data set	Exact mass	Charge	Calculated mass	Observed mass	Retention time	Comment
2-9-0-0	NK09	3433.3447	3	1145.4552	1145.4602	55.1 to 56.2	No MS2
3-4-1-0	NK08	2972.218	3	991.7463	991.7453	60.4 to 61.8	No MS2
3-6-1-0	NK13	3296.3236	3	1099.7815	1099.7810	32.4 to 33.6	No MS2
3-6-1-0	NK08	3296.3236	3	1099.7815	1099.7761	57.6 to 61.1	No MS2
5-6-1-2	NK13	4284.6732	3	1429.2314	1429.2338	38.2 to 39.8	Peptide+GlcNAc not detected
5-6-1-2	NK08	4284.6732	4	1072.1753	1072.1728	40.7 to 41.7	No MS2
5-6-2-2	NK13	4430.7311	3	1477.9174	1477.9111	42.6 to 43.4	No MS2
5-6-3-1	NK13	4285.6936	3	1429.5715	1429.5643	38.9 to 39.7	No MS2
5-7-0-1	NK13	4009.5727	3	1337.5312	1337.5317	35.2 to 35.8	No MS2
5-7-1-1	NK13	4155.6306	3	1386.2172	1386.2179	35.1 to 35.8	No MS2
5-7-1-1	NK08	4155.6306	4	1039.9147	1039.9103	46.9 to 48.4	No MS2
6-7-0-1	NK13	4212.6521	3	1405.2244	1405.2238	35.0 to 35.7	Peptide+GlcNAc not detected
6-7-1-1	NK13	4358.71	4	1090.6845	1090.6840	34.8 to 35.6	Peptide+GlcNAc not detected
6-7-1-2	NK13	4649.8054	4	1163.4584	1163.4572	37.7 to 38.8	Peptide+GlcNAc not detected
6-7-1-2	NK08	4649.8054	4	1163.4584	1163.4523	37.8 to 42.9	No MS2
6-7-2-2	NK13	4795.8633	4	1199.9728	1199.9705	41.2 to 42.8	Peptide+GlcNAc not detected
7-8-1-1	NK13	4723.8422	4	1181.9676	1181.9636	34.3 to 34.9	Peptide+GlcNAc not detected
7-8-1-2	NK13	5014.9376	4	1254.7414	1254.7463	37.3 to 38.2	Peptide+GlcNAc not detected
8-9-0-1	NK13	4942.9165	4	1236.7361	1236.7296	33.7 to 34.6	Peptide+GlcNAc not detected
8-9-1-1	NK13	5088.9744	4	1273.2506	1273.2443	33.7 to 34.6	No MS2
8-9-2-2	NK13	5526.1277	4	1382.5389	1382.5342	39.6 to 40.5	No MS2

**CD16a N45 Peptide 2: FHNESLISSQASSY**

Glycoform	Data set	Exact mass	Charge	Calculated mass	Observed mass	Retention time	Comment
10-11-1-4	NK08	6983.719	4	1746.9368	1746.9267	37.2 to 38.7	Annotated
10-11-1-4	NK13	6983.719	4	1746.9368	1746.9388	50.9 to 52.0	Peptide+GlcNAc not detected

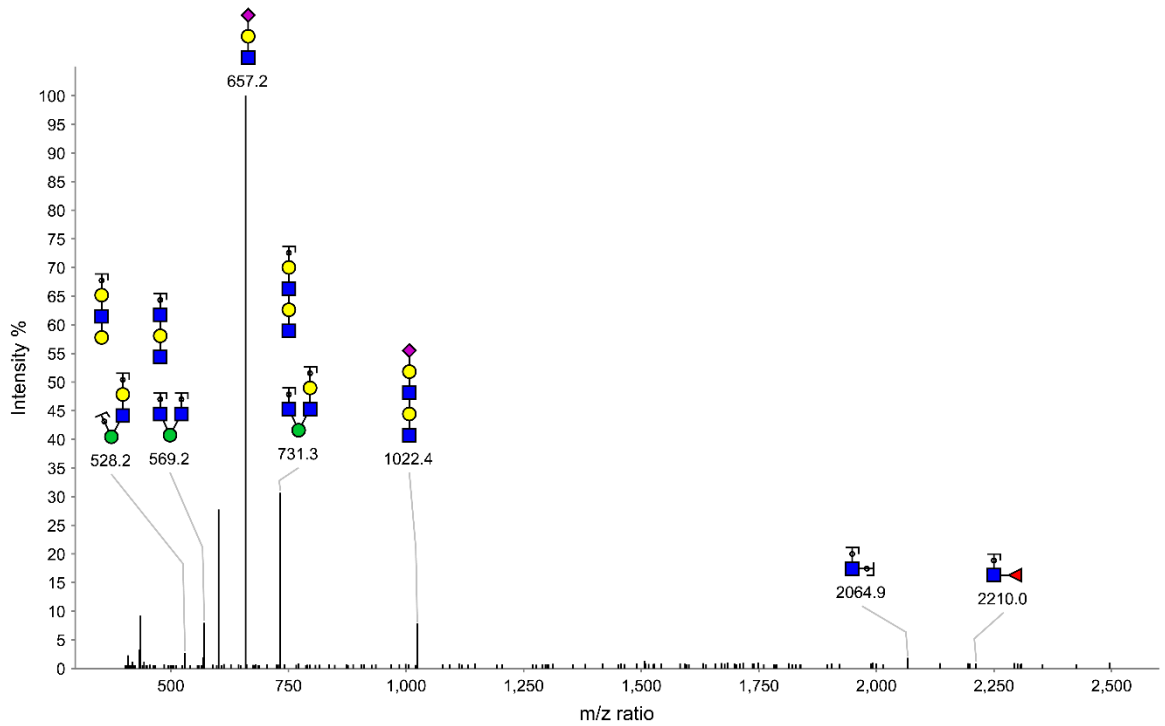

**CD16a N74 Peptide 1: RCQTNLSTLSDPVQLE+IAM**

Glycoform	Data set	Exact mass	Charge	Calculated mass	Observed mass	Retention time	Comment
7-8-1-4	NK08	5888.3224	4	1473.0876	1473.0849	39.8 to 44.6	Annotated
7-8-1-4	NK13	5888.3224	4	1473.0876	1473.0898	54.2 to 55.7	Not Annotated

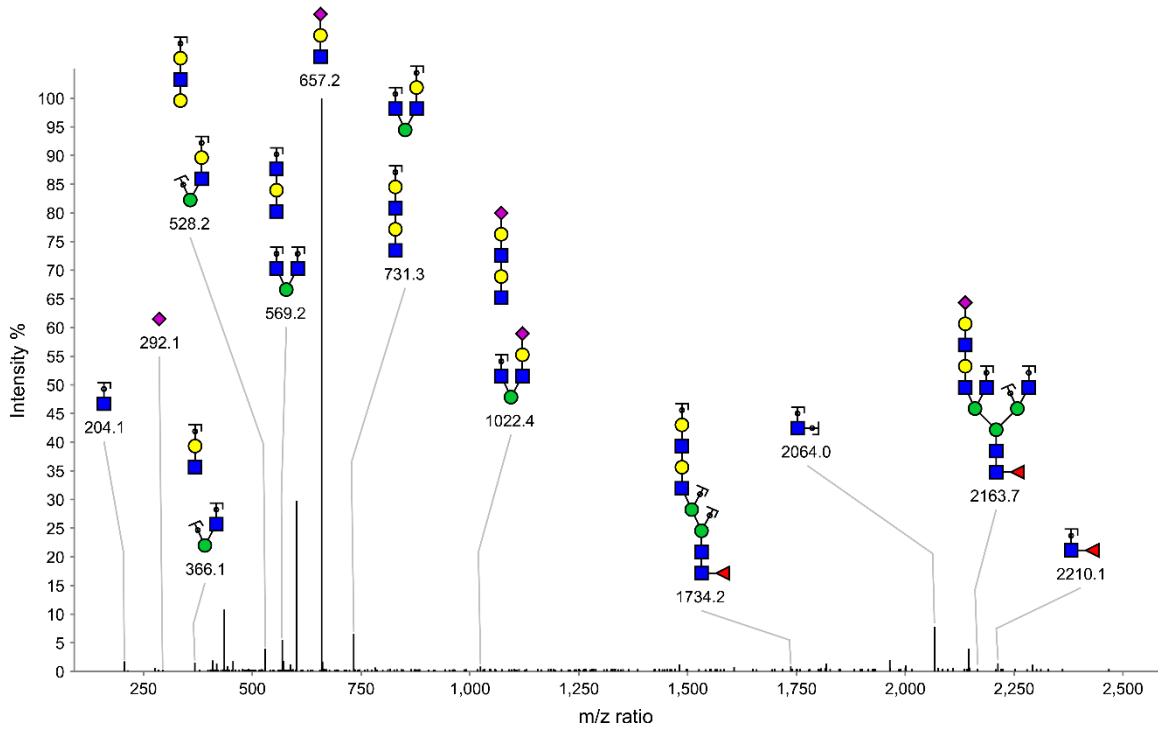

**CD16a N74 Peptide 1: RCQTNLSTLSDPVQLE+IAM**



Glycoform	Data set	Exact mass	Charge	Calculated mass	Observed mass	Retention time	Comment
7-8-2-4	NK13	6034.3803	4	1509.6021	1509.6090	41.4 to 43.0	Annotated

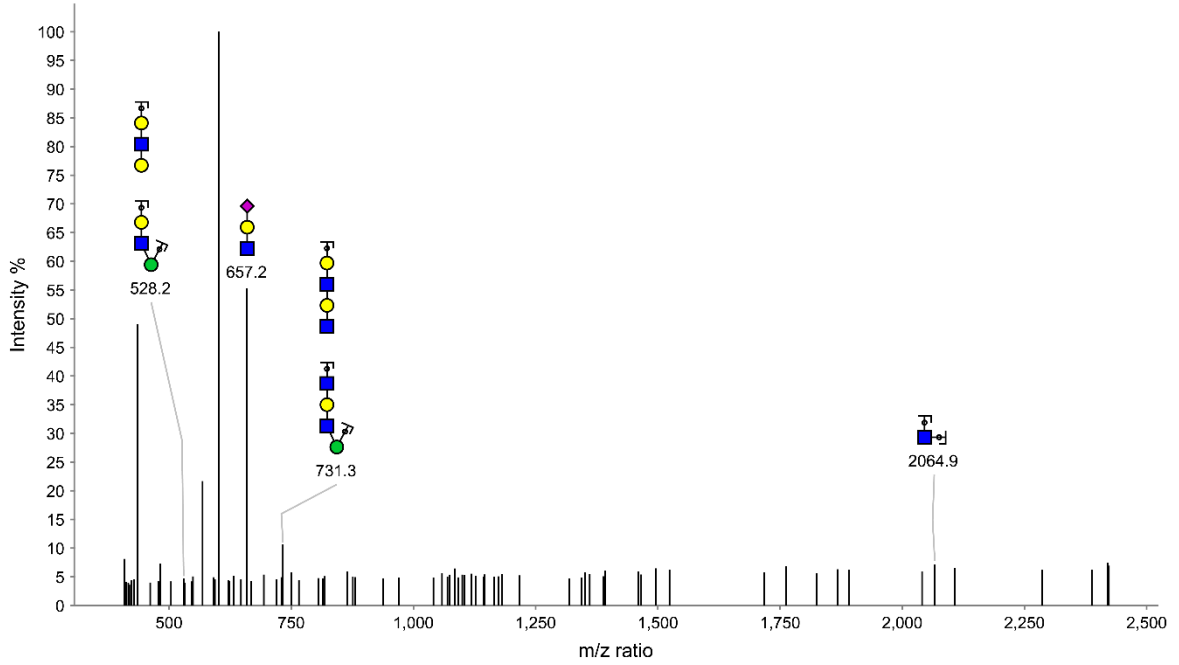

**CD16a N74 Peptide 1: RCQTNLSTLSDPVQLE+IAM**

Glycoform	Data set	Exact mass	Charge	Calculated mass	Observed mass	Retention time	Comment
8-9-1-4	NK08	6253.4546	4	1564.3707	1564.3682	38.4 to 41.6	Annotated (Figure S4)
8-9-1-4	NK13	6253.4546	4	1564.3707	1564.3732	53.0 to 54.5	Not Annotated

**CD16a N74 Peptide 1: RCQTNLSTLSDPVQLE+IAM**

Glycoform	Data set	Exact mass	Charge	Calculated mass	Observed mass	Retention time	Comment
8-9-2-4	NK08	6399.5125	4	1600.8851	1600.8788	38.7 to 41.5	Annotated
8-9-2-4	NK13	6399.5125	4	1600.8851	1600.8828	52.9 to 53.4	Peptide+GlcNAc not detected

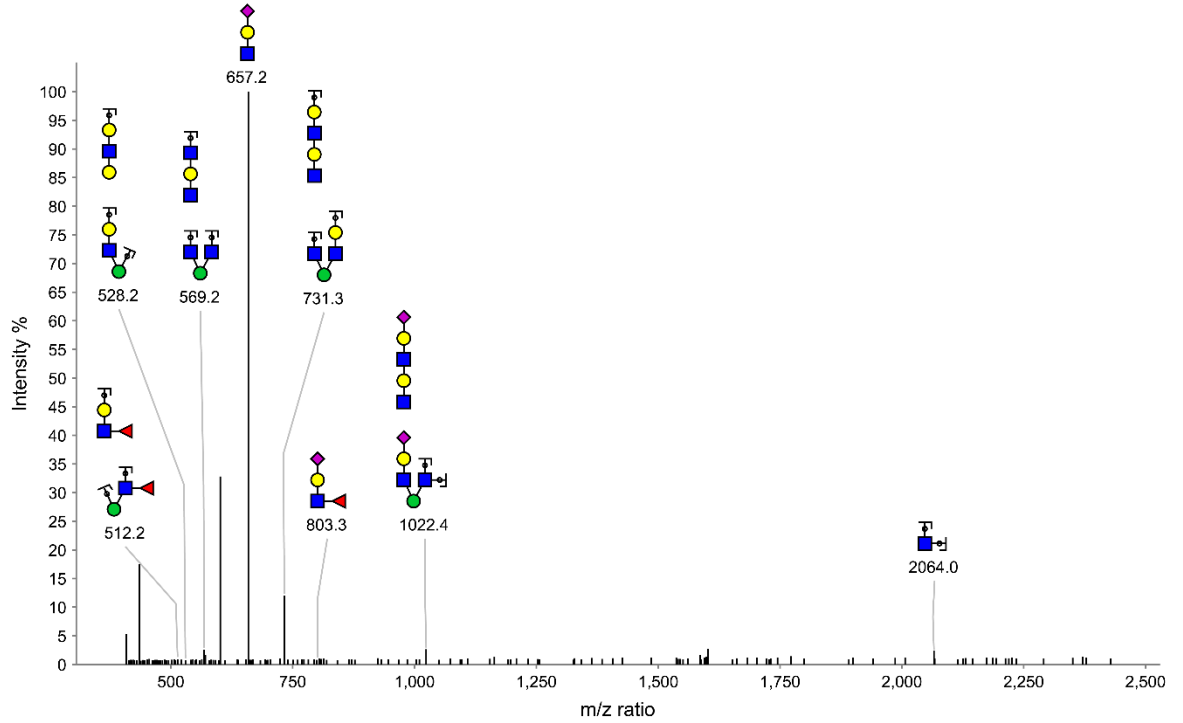

**CD16a N74 Peptide 1: RCQTNLSTLSDPVQLE+IAM**

Glycoform	Data set	Exact mass	Charge	Calculated mass	Observed mass	Retention time	Comment
9-10-1-4	NK08	6618.5868	4	1655.6537	1655.6469	37.7 to 40.6	Annotated
9-10-1-4	NK13	6618.5868	4	1655.6537	1655.6541	51.9 to 52.9	Not Annotated

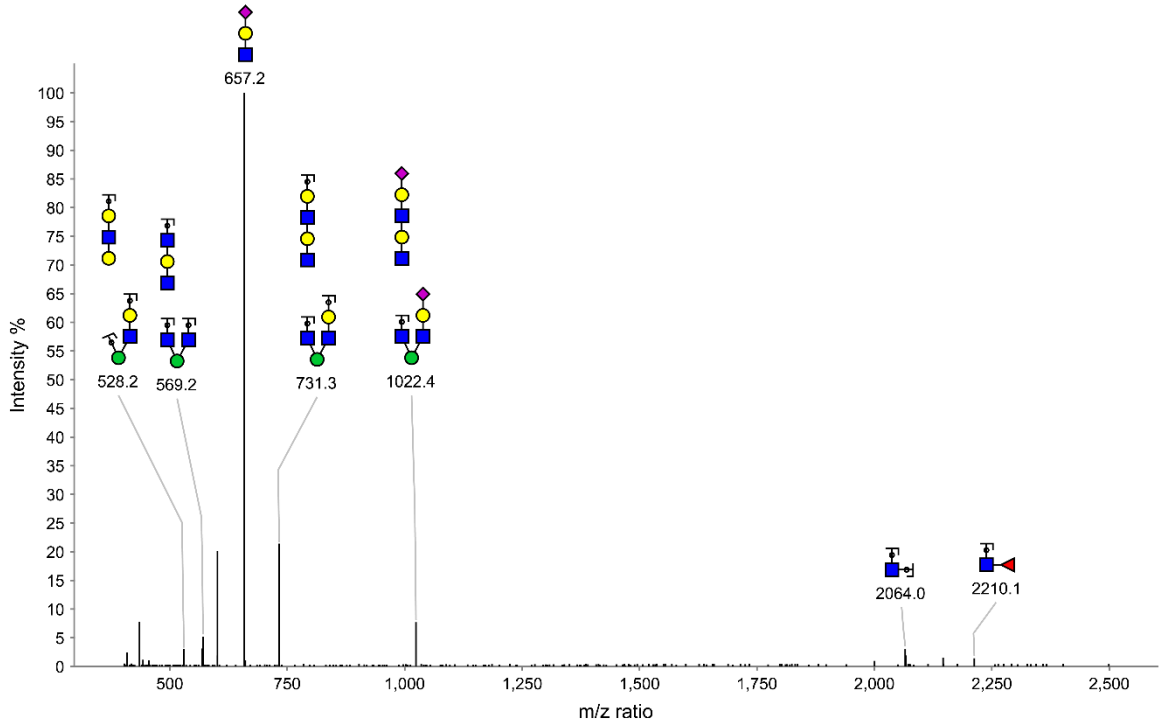

**CD16a N74 Peptide 1: RCQTNLSTLSDPVQLE+IAM**

Glycoform	Data set	Exact mass	Charge	Calculated mass	Observed mass	Retention time	Comment
10-11-0-4	NK13	6837.6611	5	1368.5392	1368.9533*	47.8 to 48.3	No MS2
10-11-2-4	NK08	7129.7769	4	1783.4512	1783.4342	38.0 to 38.3	No MS2
10-11-2-4	NK13	7129.7769	5	1426.9624	1426.9590	50.4 to 52.1	Peptide+GlcNAc not detected
11-12-1-4	NK08	7348.8512	5	1470.7772	1470.7649	36.6 to 37.6	Peptide+GlcNAc not detected
11-12-1-4	NK13	7348.8512	5	1470.7772	1470.7819	50.0 to 52.3	Peptide+GlcNAc not detected
11-12-2-4	NK13	7494.9091	5	1499.9888	1500.0124	50.4 to 50.8	Peptide+GlcNAc not detected
12-13-1-4	NK08	7713.9834	5	1543.8037	1543.7900	36.4 to 37.4	Peptide+GlcNAc not detected
12-13-1-4	NK13	7713.9834	5	1543.8037	1543.8038	49.5 to 50.9	Peptide+GlcNAc not detected
6-7-1-3	NK08	5232.0948	4	1309.0307	1309.0243	45.1 to 45.7	Peptide+GlcNAc not detected
6-7-1-3	NK13	5232.0948	4	1309.0307	1309.0327	50.9 to 51.8	Peptide+GlcNAc not detected
6-7-1-4	NK13	5523.1902	4	1381.8046	1381.8063	55.6 to 56.6	Peptide+GlcNAc not detected
8-9-3-4	NK13	6545.5704	4	1637.3996	1637.4059	52.7 to 53.2	Peptide+GlcNAc not detected
9-10-0-4	NK13	6472.5289	5	1295.5128	1295.5252	49.4 to 49.9	No MS2
9-10-2-4	NK08	6764.6447	4	1692.1682	1692.1527	39.7 to 40.3	No MS2
9-10-2-4	NK13	6764.6447	4	1692.1682	1692.1636	51.9 to 52.3	Peptide+GlcNAc not detected
9-10-3-4	NK13	6910.7026	4	1728.6827	1728.6739	52.1 to 52.6	No MS2

**CD16a N74 Peptide 1: RCQTNLSTLSDPVQLE+IAM**

Glycoform	Data set	Exact mass	Charge	Calculated mass	Observed mass	Retention time	Comment
10-11-1-4	NK11	6215.3536	4	1554.8454	1554.8482	20.2 to 21.0	Peptide+GlcNAc not detected
10-11-1-4	NK08	6215.3536	4	1554.8454	1554.8424	21.3 to 23.2	Annotated

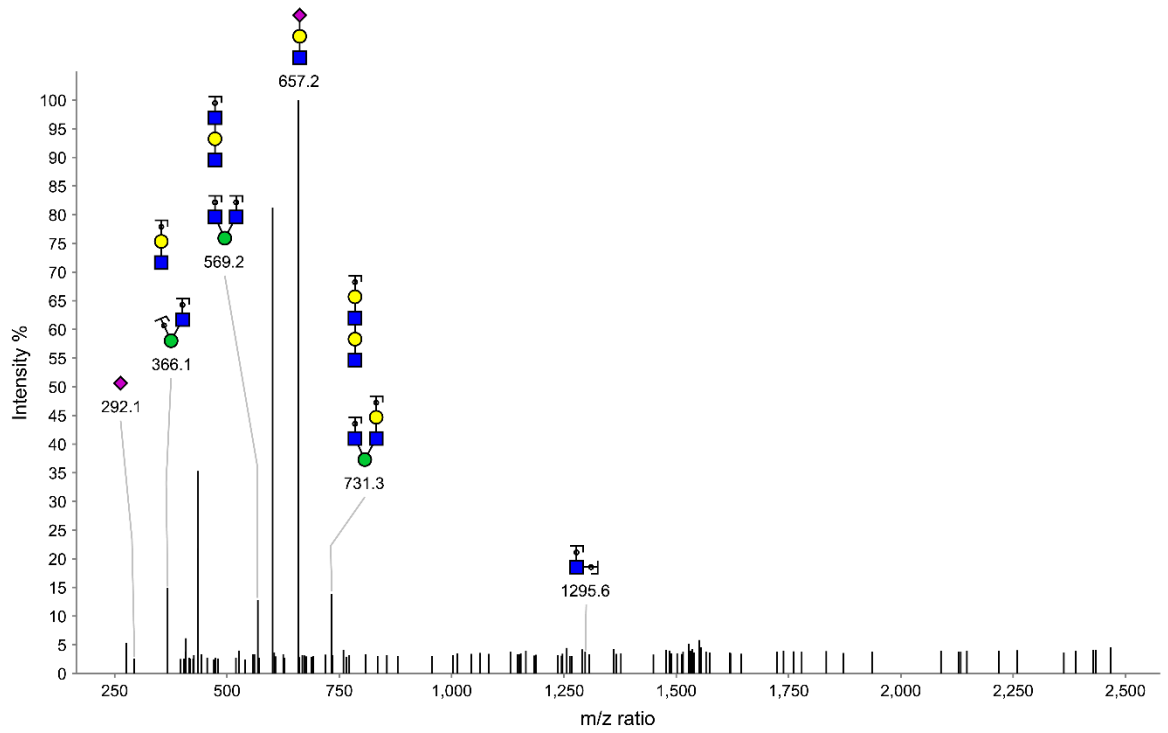

### CD16a N74 Peptide 2: RCQTNLSTL+IAM

Glycoform	Data set	Exact mass	Charge	Calculated mass	Observed mass	Retention time	Comment
7-8-1-4	NK11	5119.957	4	1280.9963	1280.9972	21.4 to 22.7	Annotated
7-8-1-4	NK08	5119.957	4	1280.9963	1280.9974	22.6 to 24.7	Not Annotated

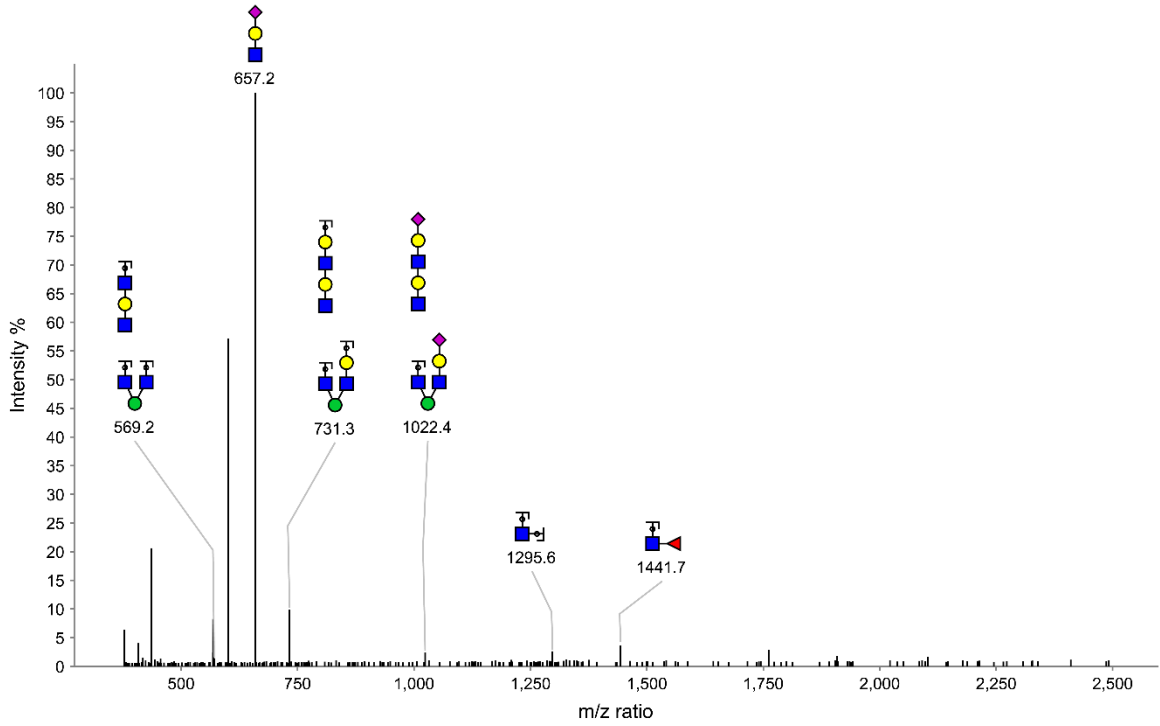

**CD16a N74 Peptide 2: RCQTNLSTL+IAM**

Glycoform	Data set	Exact mass	Charge	Calculated mass	Observed mass	Retention time	Comment
8-9-1-4	NK11	5485.0892	4	1372.2793	1372.2807	20.5 to 22.5	Not Annotated
8-9-1-4	NK08	5485.0892	4	1372.2793	1372.2824	21.8 to 24.9	Annotated

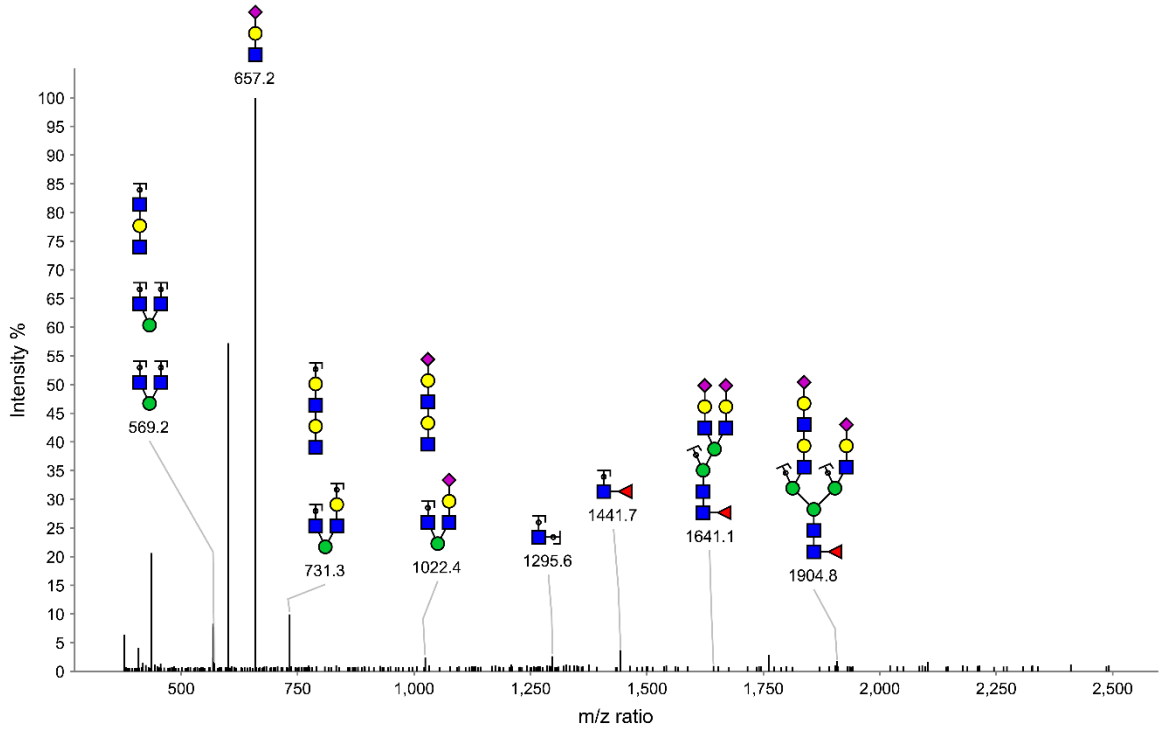

**CD16a N74 Peptide 2: RCQTNLSTL+IAM**



Glycoform	Data set	Exact mass	Charge	Calculated mass	Observed mass	Retention time	Comment
9-10-1-4	NK11	5850.2214	4	1463.5624	1463.5617	20.2 to 21.5	Not Annotated
9-10-1-4	NK08	5850.2214	4	1463.5624	1463.5688	21.4 to 24.1	Annotated

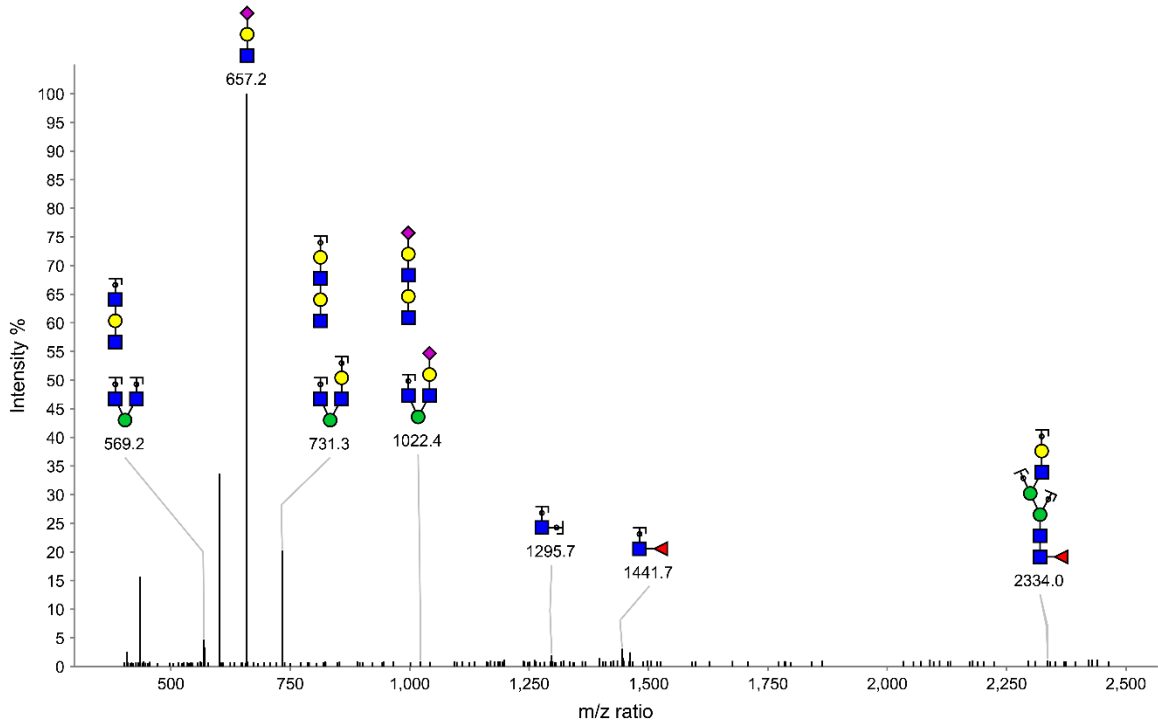

**CD16a N74 Peptide 2: RCQTNLSTL+IAM**

Glycoform	Data set	Exact mass	Charge	Calculated mass	Observed mass	Retention time	Comment
10-11-2-4	NK08	6361.4115	4	1591.3599	1591.3402	21.8 to 22.5	No MS2
11-12-1-4	NK08	6580.4858	4	1646.1285	1646.1280	20.9 to 22.0	Peptide+GlcNAc not detected
6-7-1-4	NK11	4754.8248	4	1189.7132	1189.7125	22.0 to 23.4	Peptide+GlcNAc not detected
8-9-2-4	NK08	5631.1471	4	1408.7938	1408.7905	22.1 to 22.8	Peptide+GlcNAc not detected
9-10-2-4	NK11	5996.2793	4	1500.0768	1500.3249*	20.2 to 21.8	No MS2
9-10-2-4	NK08	5996.2793	4	1500.0768	1500.0737	21.4 to 22.2	Peptide+GlcNAc not detected

**CD16a N74 Peptide 2: RCQTNLSTL+IAM**

Glycoform	Data set	Exact mass	Charge	Calculated mass	Observed mass	Retention time	Comment
4-5-1-1	NK08	2965.1803	3	989.4004	989.4038	11.4 to 25.8	Not Annotated
4-5-1-1	NK12	2965.1803	3	989.4004	989.3992	13.3 to 15.1	Not Annotated
4-5-1-1	NK13	2965.1803	3	989.4004	989.4003	13.3 to 20.9	Annotated

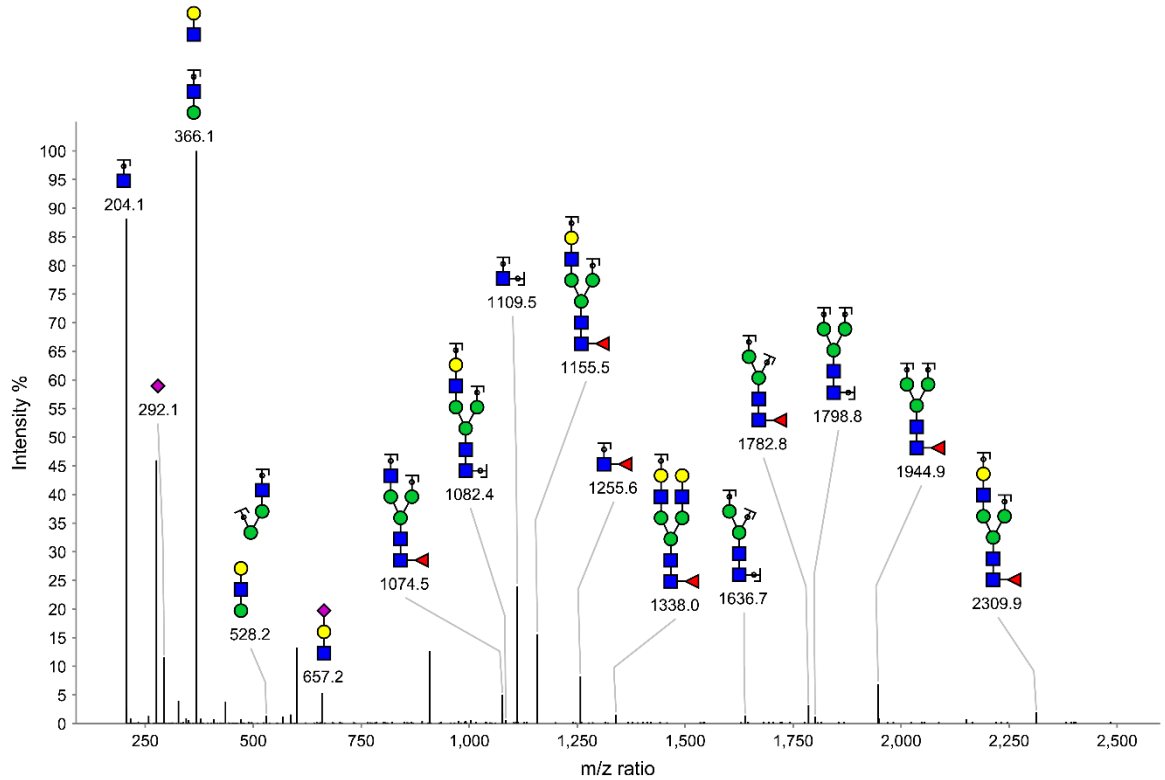

**CD16a N162 (V158) Peptide 1: VGSKNVSSSE**

Glycoform	Data set	Exact mass	Charge	Calculated mass	Observed mass	Retention time	Comment
4-5-1-2	NK08	3256.2757	3	1086.4322	1086.4363	11.0 to 17.0	No MS2
4-5-1-2	NK12	3256.2757	3	1086.4322	1086.4320	14.3 to 16.3	Annotated
4-5-1-2	NK13	3256.2757	3	1086.4322	1086.4308	15.1 to 17.0	Not Annotated

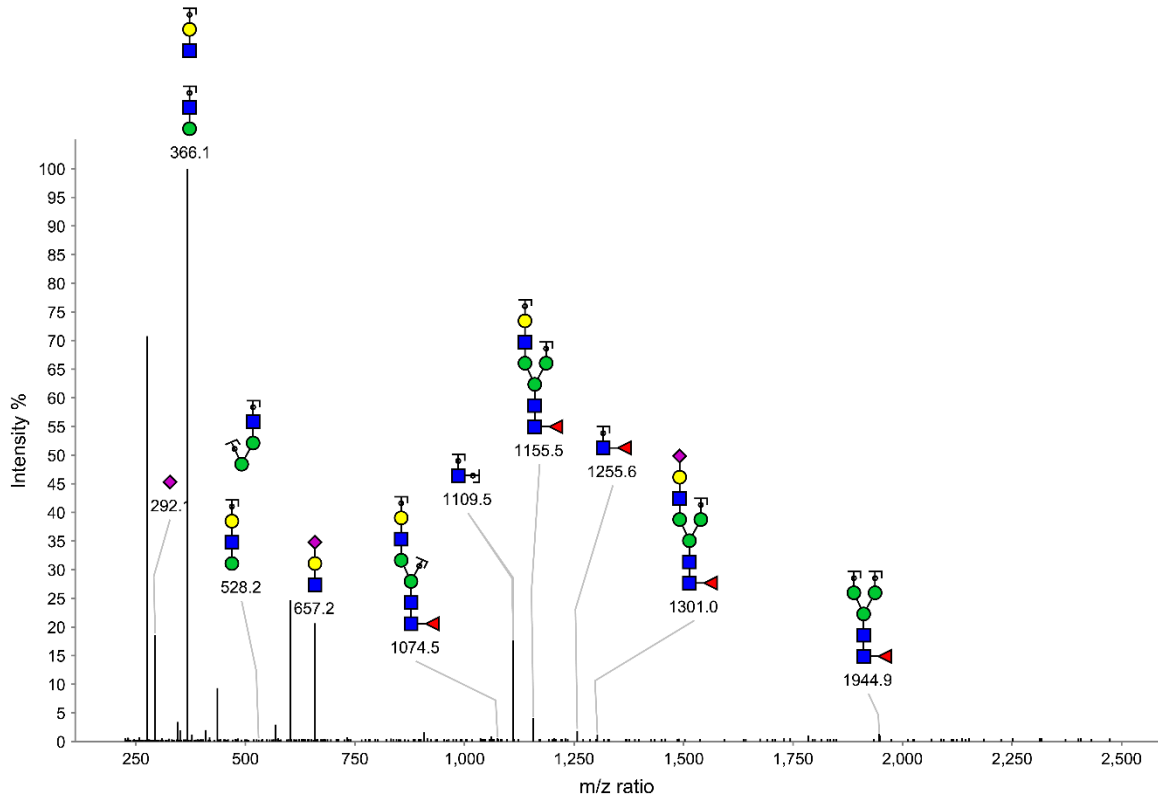

**CD16a N162 (V158) Peptide 1: VGSKNVSSSE**

Glycoform	Data set	Exact mass	Charge	Calculated mass	Observed mass	Retention time	Comment
5-6-1-1	NK12	3330.3125	3	1111.1112	1111.1118	12.9 to 14.9	No MS2
5-6-1-1	NK13	3330.3125	3	1111.1112	1111.1102	13.4 to 18.2	Annotated

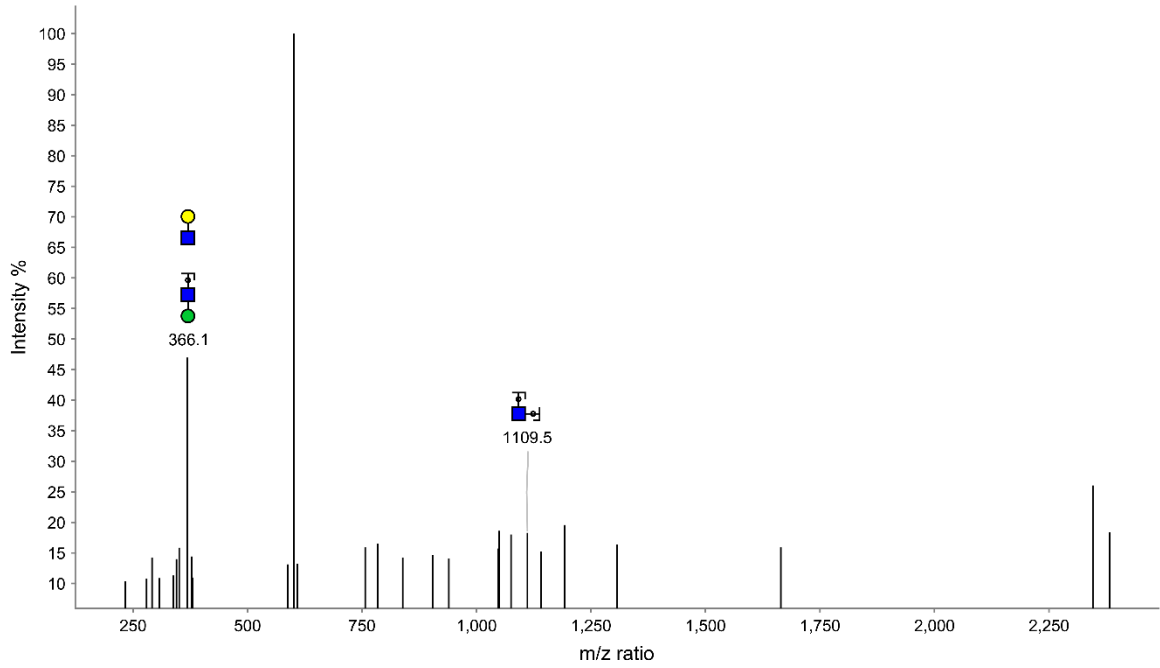

**CD16a N162 (V158) Peptide 1: VGSKNVSSSE**

Glycoform	Data set	Exact mass	Charge	Calculated mass	Observed mass	Retention time	Comment
5-6-1-2	NK12	3621.4079	3	1208.1430	1208.1430	14.7 to 16.1	No MS2
5-6-1-2	NK13	3621.4079	3	1208.1430	1208.1428	15.5 to 16.5	Annotated

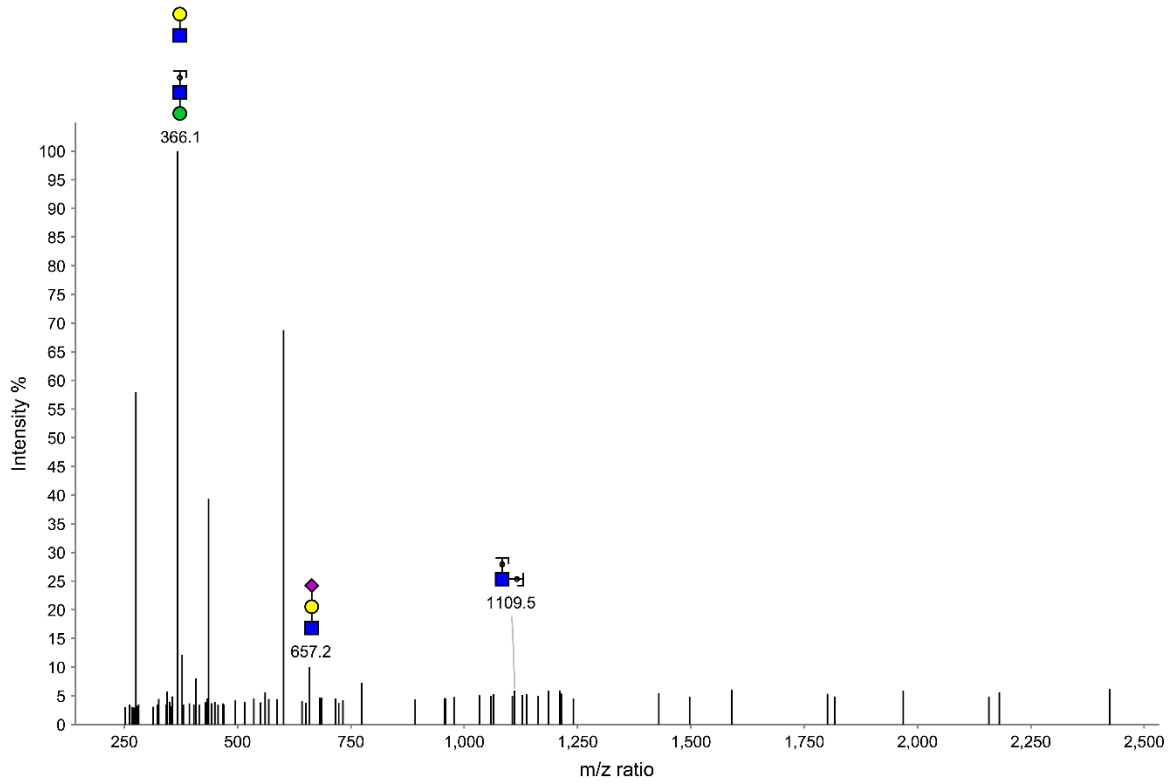

**CD16a N162 (V158) Peptide 1: VGSKNVSE**

Glycoform	Data set	Exact mass	Charge	Calculated mass	Observed mass	Retention time	Comment
3-6-1-1	NK13	2924.1537	3	975.7249	975.7231	13.4 to 14.4	No MS2
4-5-2-1	NK12	3111.2382	3	1038.0864	1038.0863	12.8 to 13.4	No MS2

**CD16a N162 (V158) Peptide 1: VGSKNVSSE**

Glycoform	Data set	Exact mass	Charge	Calculated mass	Observed mass	Retention time	Comment
2-3-1-0	NK08	2430.0578	3	811.0263	811.0278	63.8 to 64.6	Annotated (Figure S4)

**CD16a N162 (V158) Peptide 2: CRGLVGSKNVSSE+IAM**



Glycoform	Data set	Exact mass	Charge	Calculated mass	Observed mass	Retention time	Comment
2-5-0-0	NK08	2608.1055	3	870.3755	870.3775	63.5 to 64.7	Annotated (Figure S4)

**CD16a N162 (V158) Peptide 2: CRGLVGSKNVSSE+IAM**

Glycoform	Data set	Exact mass	Charge	Calculated mass	Observed mass	Retention time	Comment
2-6-0-0	NK08	2770.1583	3	924.3931	924.3922	62.9 to 64.5	Annotated

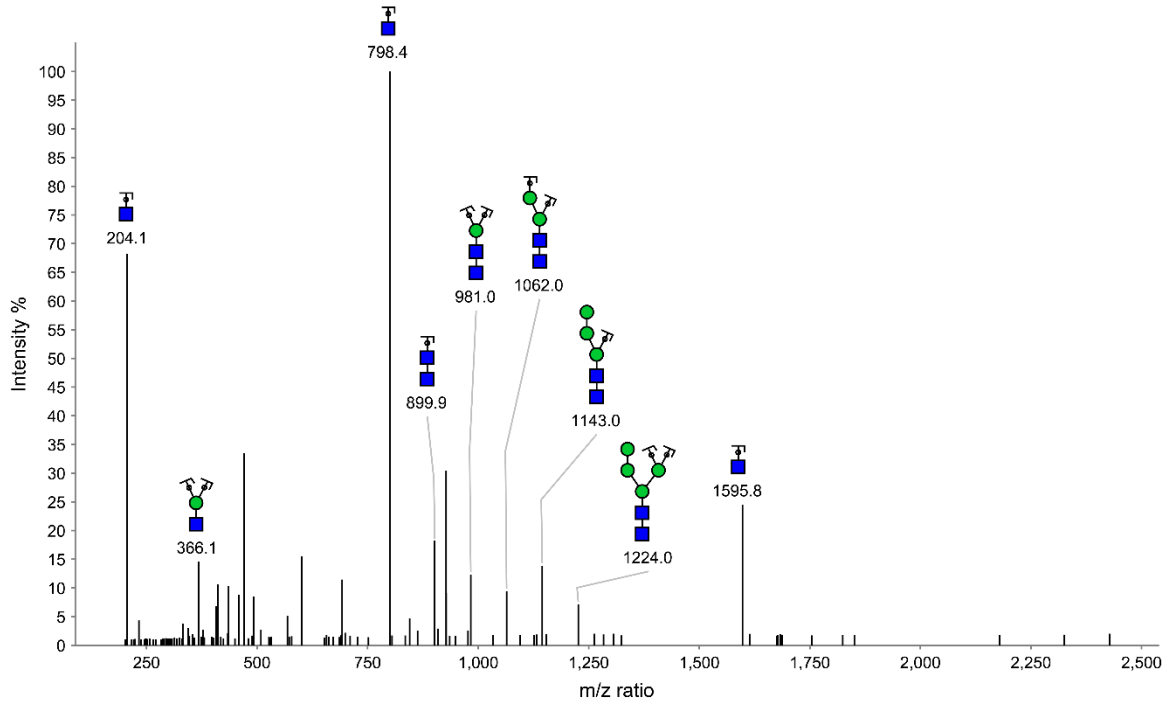

**CD16a N162 (V158) Peptide 2: CRGLVGSKNVSSE+IAM**

Glycoform	Data set	Exact mass	Charge	Calculated mass	Observed mass	Retention time	Comment
3-4-1-1	NK13	3086.2854	3	1029.7688	1029.7667	18.6 to 20.5	Not Annotated
3-4-1-1	NK08	3086.2854	3	1029.7688	1029.7691	56.2 to 62.1	Annotated (Figure S4)

**CD16a N162 (V158) Peptide 2: CRGLVGSKNVSSE+IAM**

Glycoform	Data set	Exact mass	Charge	Calculated mass	Observed mass	Retention time	Comment
3-5-1-1	NK13	3248.3382	3	1083.7864	1083.7827	18.2 to 21.2	Annotated
3-5-1-1	NK08	3248.3382	3	1083.7864	1083.7879	56.2 to 61.2	Not Annotated

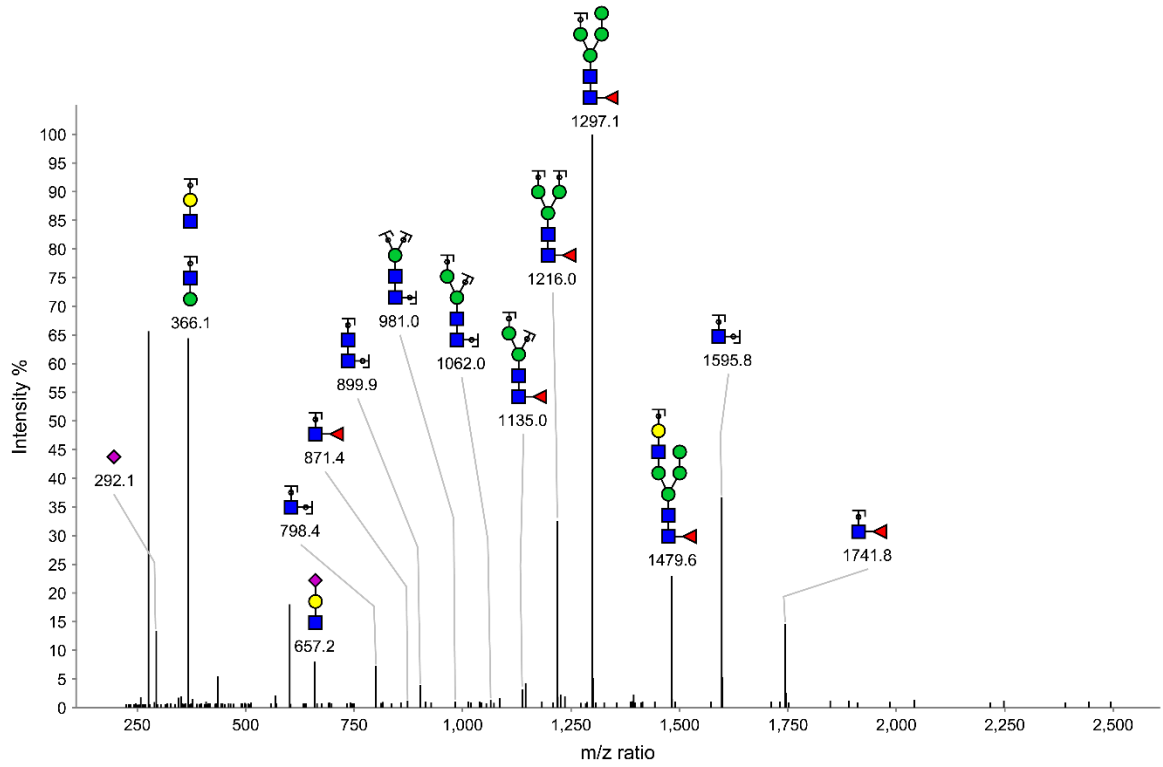

**CD16a N162 (V158) Peptide 2: CRGLVGSKNVSS+IAM**

Glycoform	Data set	Exact mass	Charge	Calculated mass	Observed mass	Retention time	Comment
3-6-0-1	NK13	3264.3331	3	1089.1180	1089.1158	18.4 to 20.1	Annotated

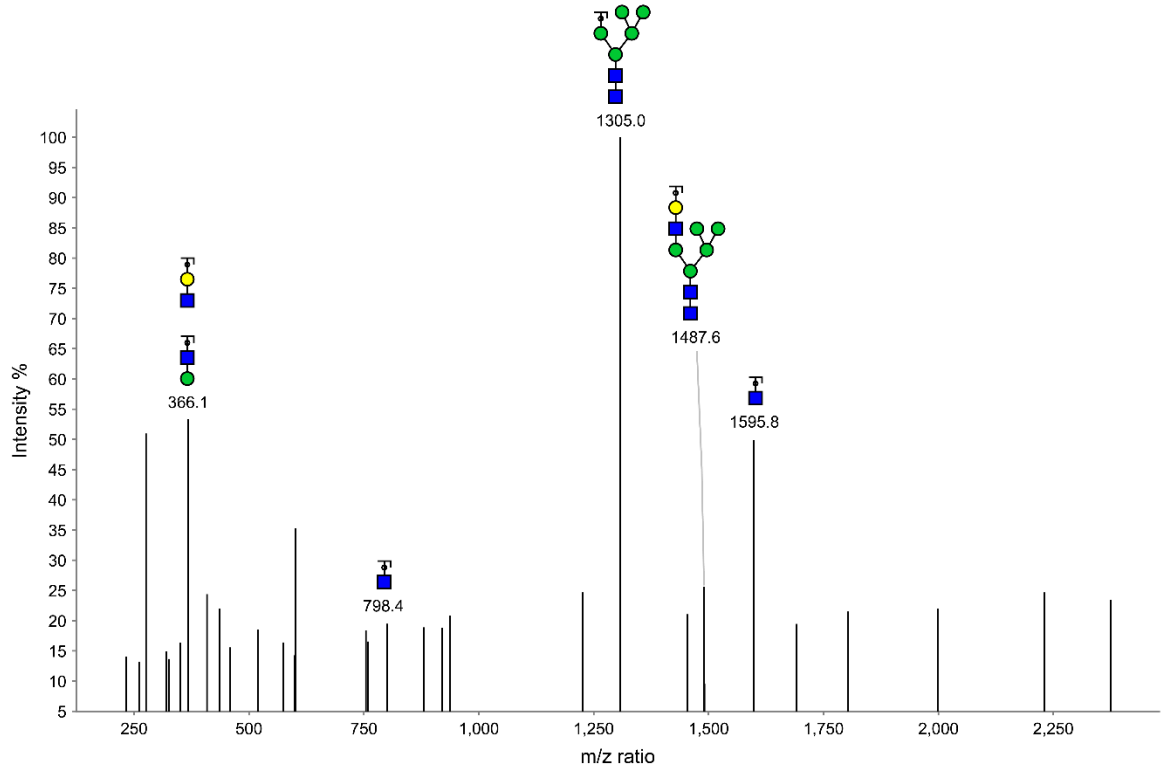

**CD16a N162 (V158) Peptide 2: CRGLVGSKNVSSE+IAM**

Glycoform	Data set	Exact mass	Charge	Calculated mass	Observed mass	Retention time	Comment
3-6-1-1	NK13	3410.391	3	1137.8040	1137.8009	18.7 to 19.6	Annotated
3-6-1-1	NK08	3410.391	3	1137.8040	1137.8051	57.4 to 60.5	No MS2

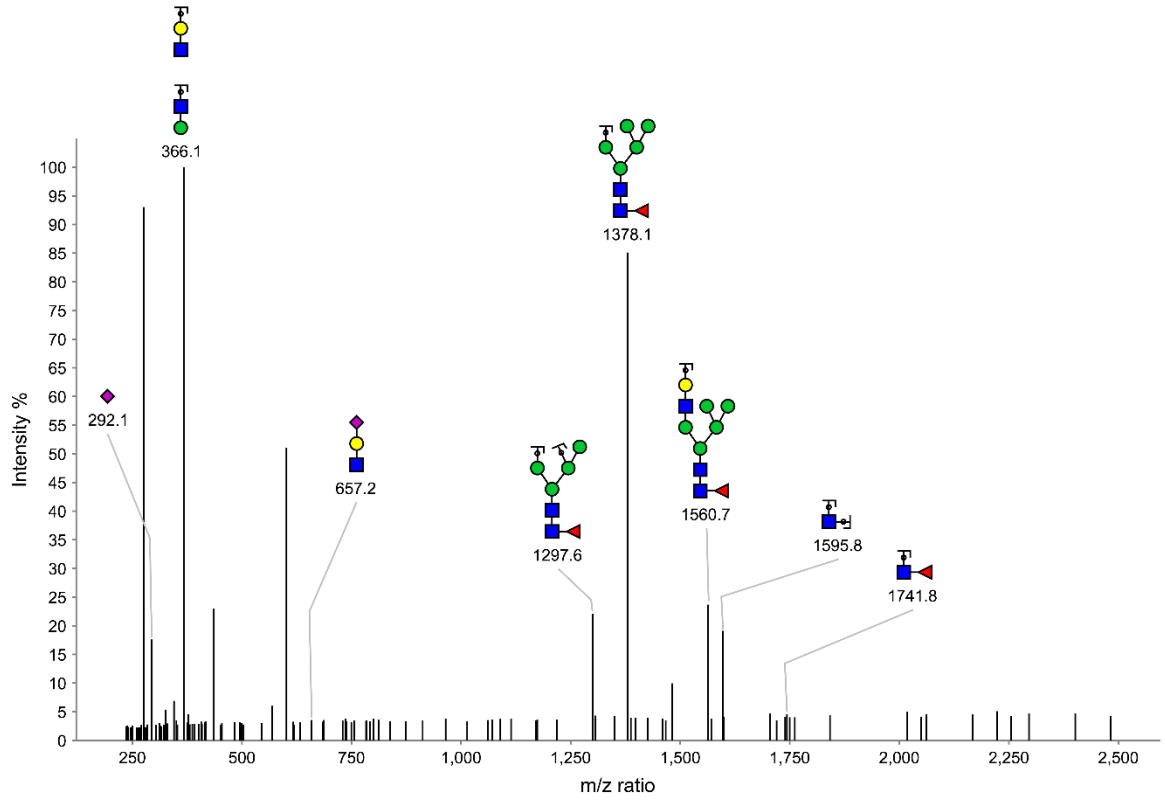

**CD16a N162 (V158) Peptide 2: CRGLVGSKNVSS+IAM**

Glycoform	Data set	Exact mass	Charge	Calculated mass	Observed mass	Retention time	Comment
4-5-1-1	NK13	3451.4176	3	1151.4795	1151.4757	18.6 to 20.1	Not Annotated
4-5-1-1	NK08	3451.4176	3	1151.4795	1151.4806	53.9 to 61.3	Annotated (Figure 2)

**CD16a N162 (V158) Peptide 2: CRGLVGSKNVSSE+IAM**

Glycoform	Data set	Exact mass	Charge	Calculated mass	Observed mass	Retention time	Comment
4-5-1-2	NK13	3742.513	3	1248.5113	1248.5091	21.1 to 23.6	Not Annotated
4-5-1-2	NK08	3742.513	3	1248.5113	1248.5142	41.0 to 47.7	Annotated

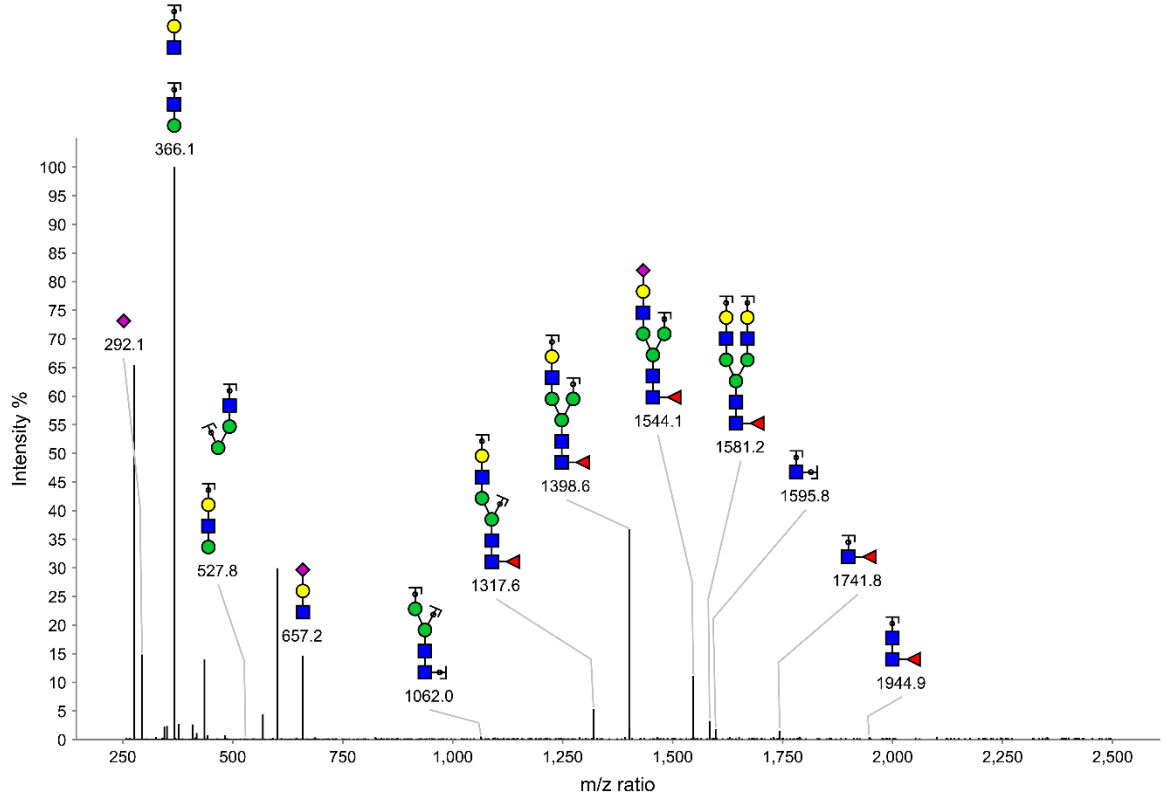

**CD16a N162 (V158) Peptide 2: CRGLVGSKNVSSE+IAM**



Glycoform	Data set	Exact mass	Charge	Calculated mass	Observed mass	Retention time	Comment
4-5-2-0	NK13	3306.3801	3	1103.1337	1103.1294	16.3 to 18.3	Annotated

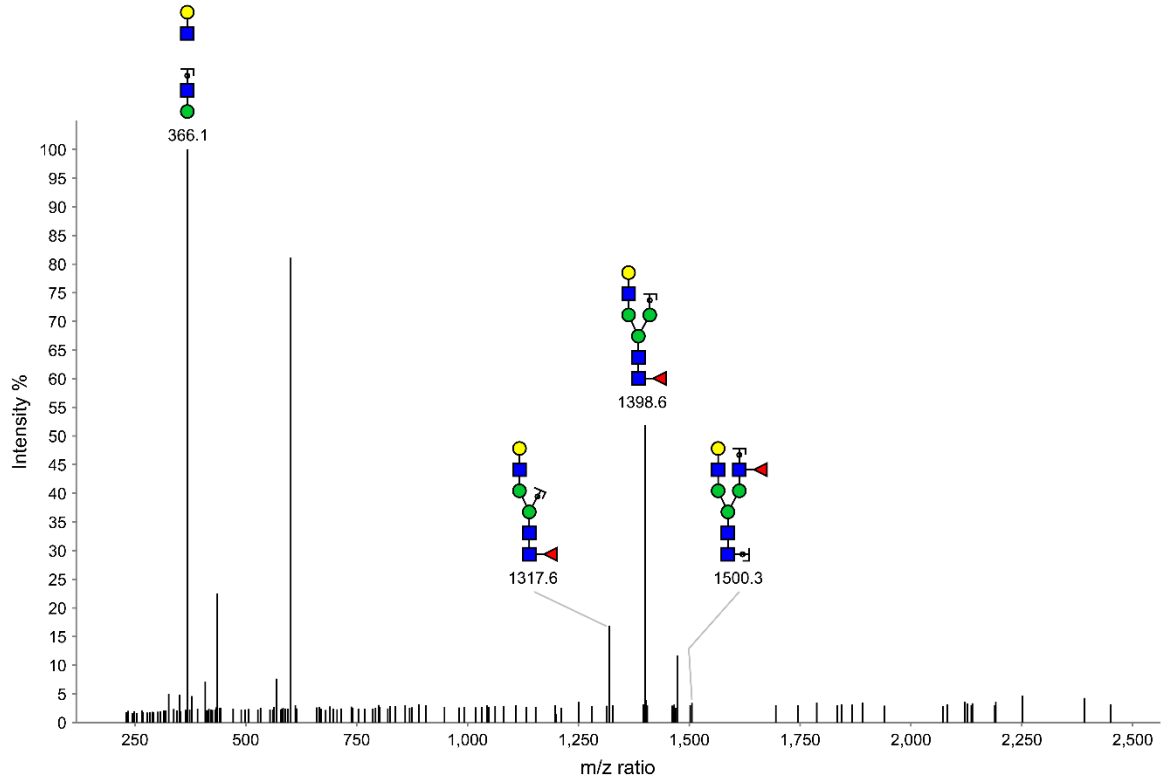

**CD16a N162 (V158) Peptide 2: CRGLVGSKNVSS+IAM**

Glycoform	Data set	Exact mass	Charge	Calculated mass	Observed mass	Retention time	Comment
5-6-1-1	NK13	3816.5498	3	1273.1903	1273.1878	16.5 to 20.1	Annotated
5-6-1-1	NK08	3816.5498	3	1273.1903	1273.1914	55.1 to 58.4	Peptide+GlcNAc not detected

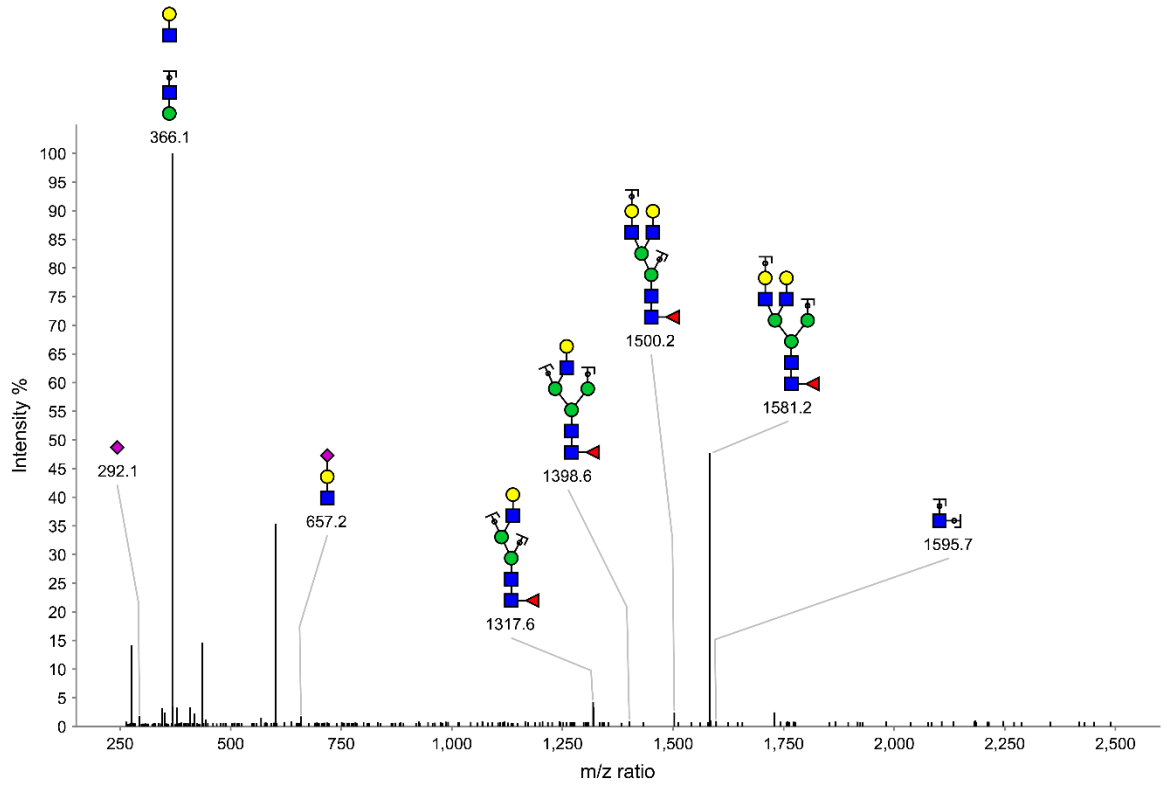

**CD16a N162 (V158) Peptide 2: CRGLVGSKNVSS+IAM**

Glycoform	Data set	Exact mass	Charge	Calculated mass	Observed mass	Retention time	Comment
5-6-1-2	NK13	4107.6452	3	1370.2221	1370.2218	20.6 to 22.3	Annotated

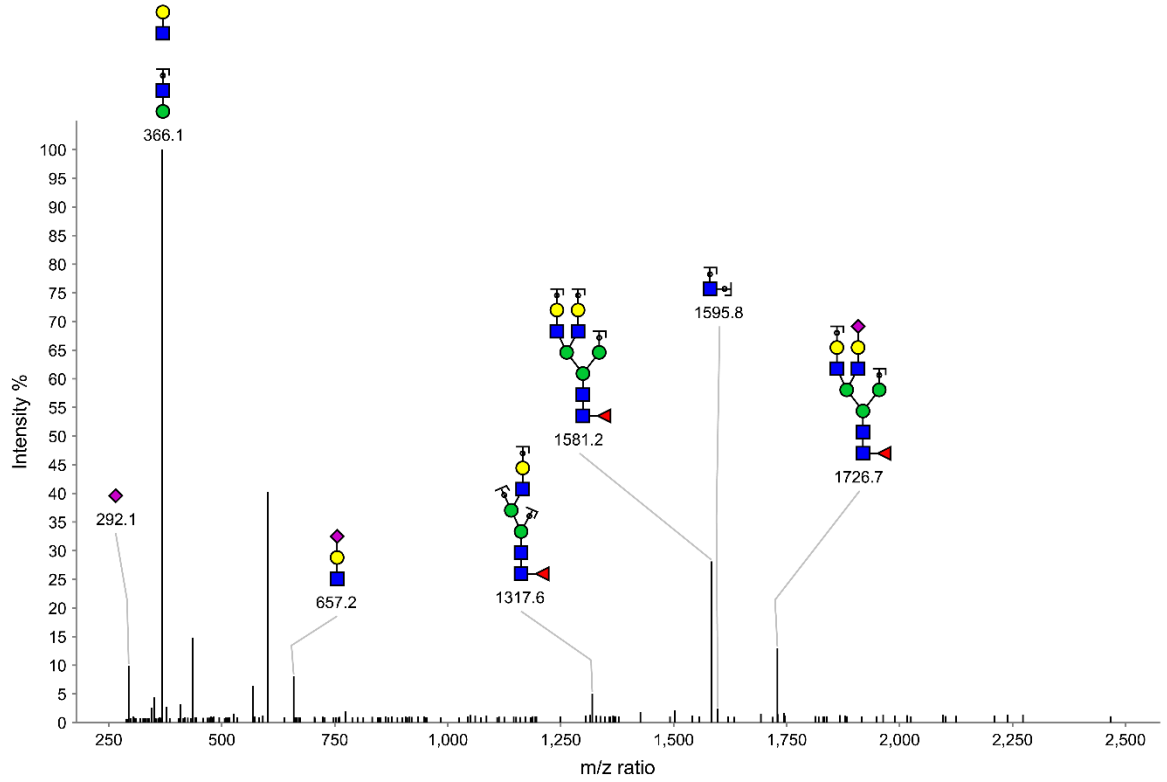

**CD16a N162 (V158) Peptide 2: CRGLVGSKNVSS+IAM**

Glycoform	Data set	Exact mass	Charge	Calculated mass	Observed mass	Retention time	Comment
2-7-0-0	NK08	2932.2111	3	978.4107	978.4079	63.4 to 63.8	Peptide+GlcNAc not detected
2-8-0-0	NK08	3094.2639	3	1032.4283	1032.4300	63.4 to 63.8	Peptide+GlcNAc not detected
3-4-0-1	NK08	2940.2275	3	981.0828	981.0721	56.5 to 59.9	Peptide+GlcNAc not detected
3-5-0-1	NK08	3102.2803	3	1035.1004	1035.1012	56.3 to 60.9	Peptide+GlcNAc not detected
3-5-2-1	NK13	3394.3961	3	1132.4724	1132.4701	21.2 to 21.8	Peptide+GlcNAc not detected
3-6-1-0	NK08	3119.2956	3	1040.7722	1040.7655	58.6 to 59.8	No MS2
4-5-1-0	NK13	3160.3222	3	1054.4477	1054.4453	15.8 to 17.8	No MS2
4-5-2-1	NK13	3597.4755	3	1200.1655	1200.1622	17.7 to 18.9	Annotated
4-5-2-1	NK08	3597.4755	3	1200.1655	1200.1727	56.1 to 58.6	No MS2
5-4-0-0	NK08	3055.2909	3	1019.4373	1019.4539	44.7 to 45.8	No MS2
5-4-1-1	NK13	3492.4442	3	1165.1551	1165.1465	17.1 to 18.7	No MS2
5-5-1-0	NK13	3363.4016	3	1122.1409	1122.1394	15.8 to 18.9	No MS2
5-5-1-1	NK13	3654.497	3	1219.1727	1219.1711	18.8 to 19.7	Peptide+GlcNAc not detected
5-6-1-0	NK13	3525.4544	3	1176.1585	1176.1546	14.7 to 18.4	Peptide+GlcNAc not detected
5-6-2-1	NK13	3962.6077	3	1321.8762	1321.8752	17.8 to 18.9	No MS2
6-6-0-2	NK13	4164.6667	3	1389.2292	1389.2358	23.5 to 24.8	Peptide+GlcNAc not detected
6-7-1-1	NK13	4181.682	3	1394.9010	1394.8978	18.1 to 18.8	No MS2
6-7-1-2	NK13	4472.7774	4	1119.2014	1119.2020	20.8 to 21.4	No MS2

**CD16a N162 (V158) Peptide 2: CRGLVGSKNVSS+IAM**

Glycoform	Data set	Exact mass	Charge	Calculated mass	Observed mass	Retention time	Comment
4-5-1-1	NK13	3598.486	3	1200.5023	1200.5022	25.6 to 26.1	Annotated

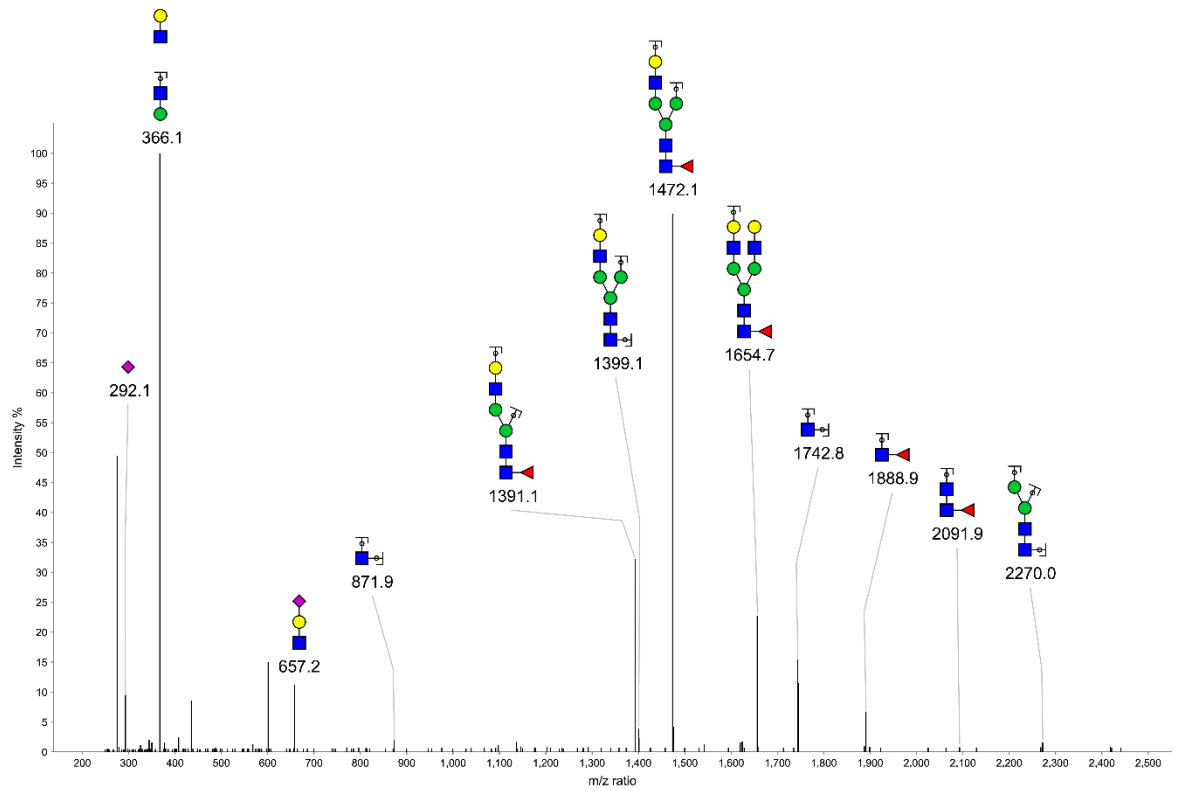

**CD16a N162 (V158) Peptide 3: FCRGLVGSKNVSS+IAM**

Glycoform	Data set	Exact mass	Charge	Calculated mass	Observed mass	Retention time	Comment
4-5-1-2	NK12	3889.5814	3	1297.5341	1297.5319	28.6 to 29.0	Peptide+GlcNAc not detected
4-6-1-1	NK13	3760.5388	3	1254.5199	1254.5118	23.7 to 24.9	No MS2
5-5-0-1	NK13	3655.5075	3	1219.5095	1219.5047	27.3 to 27.8	Peptide+GlcNAc not detected
5-6-1-2	NK13	4254.7136	4	1064.6854	1064.6846	28.0 to 28.7	Peptide+GlcNAc not detected
6-7-0-2	NK13	4473.7879	4	1119.4540	1119.4512	20.5 to 22.0	Peptide+GlcNAc not detected

**CD16a N162 (V158) Peptide 3: FCRGLVGSKNVSSSE+IAM**

Glycoform	Data set	Exact mass	Charge	Calculated mass	Observed mass	Retention time	Comment
2-3-1-0	NK11	1844.7521	2	923.3831	923.3839	12.4 to 23.1	Annotated

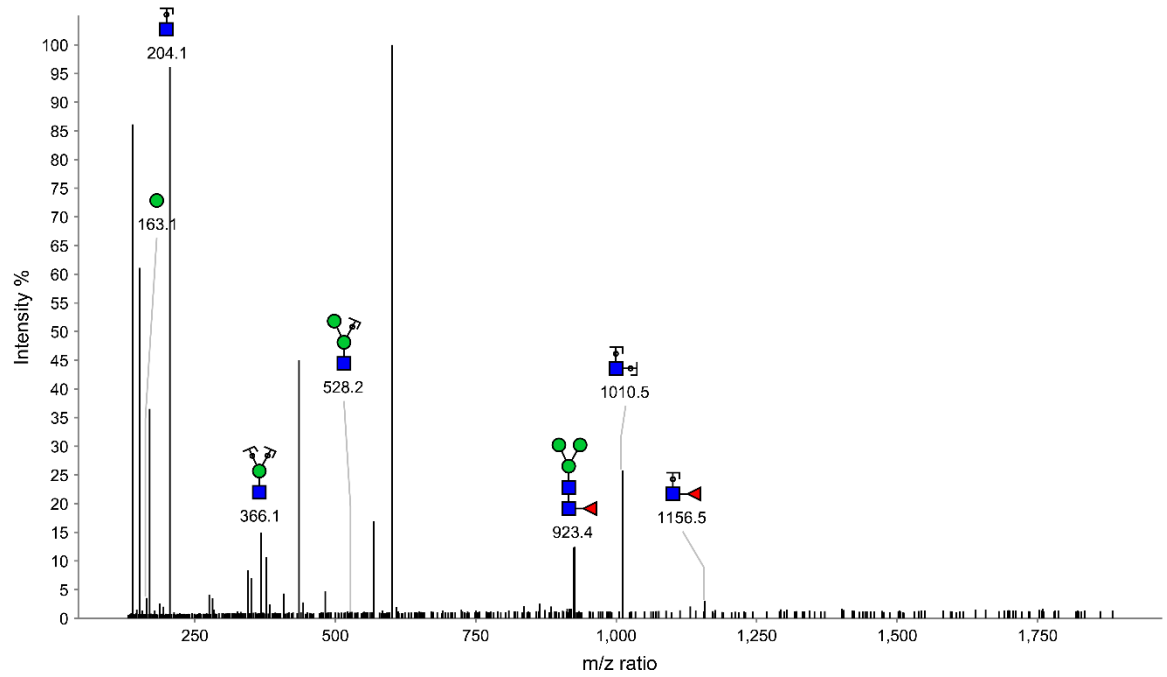

**CD16a N162 (F158) Peptide 4: GSKNVSSE**

Glycoform	Data set	Exact mass	Charge	Calculated mass	Observed mass	Retention time	Comment
3-4-1-1	NK11	2500.9797	2	1251.4969	1251.5017	9.2 to 12.4	Annotated

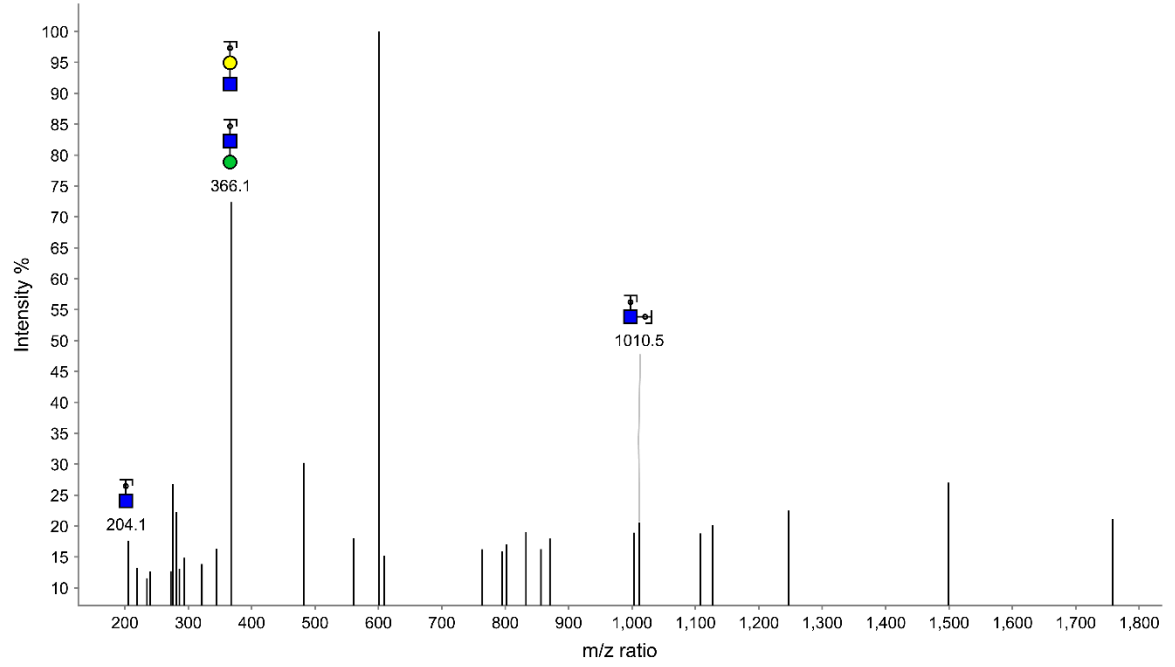

**CD16a N162 (F158) Peptide 4: GSKNVSSE**



Glycoform	Data set	Exact mass	Charge	Calculated mass	Observed mass	Retention time	Comment
4-5-1-1	NK11	2866.1119	3	956.3776	956.3784	8.9 to 12.5	Annotated (Figure S4)

**CD16a N162 (F158) Peptide 4: GSKNVSSE**

Glycoform	Data set	Exact mass	Charge	Calculated mass	Observed mass	Retention time	Comment
4-5-1-2	NK11	3157.2073	3	1053.4094	1053.4127	8.3 to 10.8	Annotated

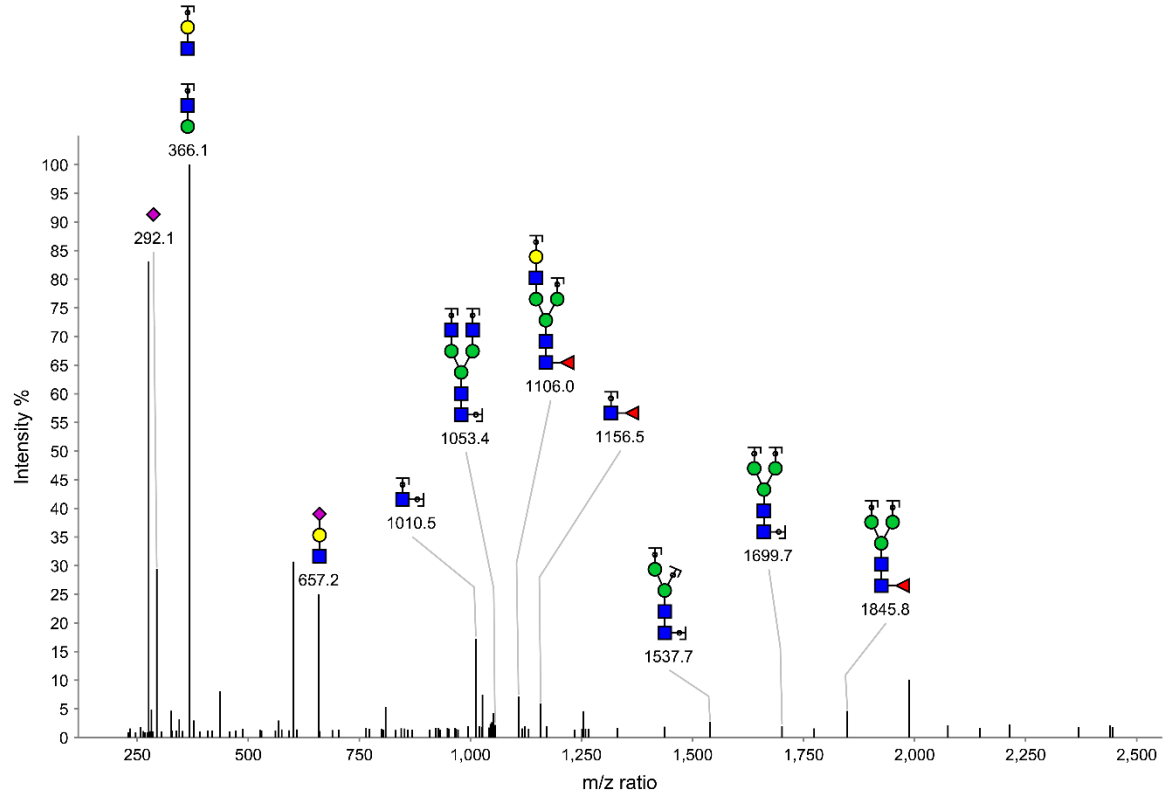

**CD16a N162 (F158) Peptide 4: GSKNVSSE**

Glycoform	Data set	Exact mass	Charge	Calculated mass	Observed mass	Retention time	Comment
3-4-1-0	NK09	2209.8843	3	737.6351	737.6389	12.7 to 22.5	Peptide+GlcNAc not detected
3-5-1-1	NK11	2663.0325	3	888.6845	888.6883	9.6 to 11.4	Peptide+GlcNAc not detected
3-6-0-0	NK11	2387.932	3	796.9843	797.0018	11.3 to 16.5	Peptide+GlcNAc not detected
5-6-1-1	NK11	3231.2441	3	1078.0884	1078.0844	9.2 to 11.8	Peptide+GlcNAc not detected
5-6-1-2	NK11	3522.3395	3	1175.1202	1175.1279	9.5 to 10.8	Peptide+GlcNAc not detected

**CD16a N162 (F158) Peptide 4: GSKNVSSE**

Glycoform	Data set	Exact mass	Charge	Calculated mass	Observed mass	Retention time	Comment
4-5-1-1	NK13	3013.1803	3	1005.4004	1005.3994	11.8 to 19.0	Annotated

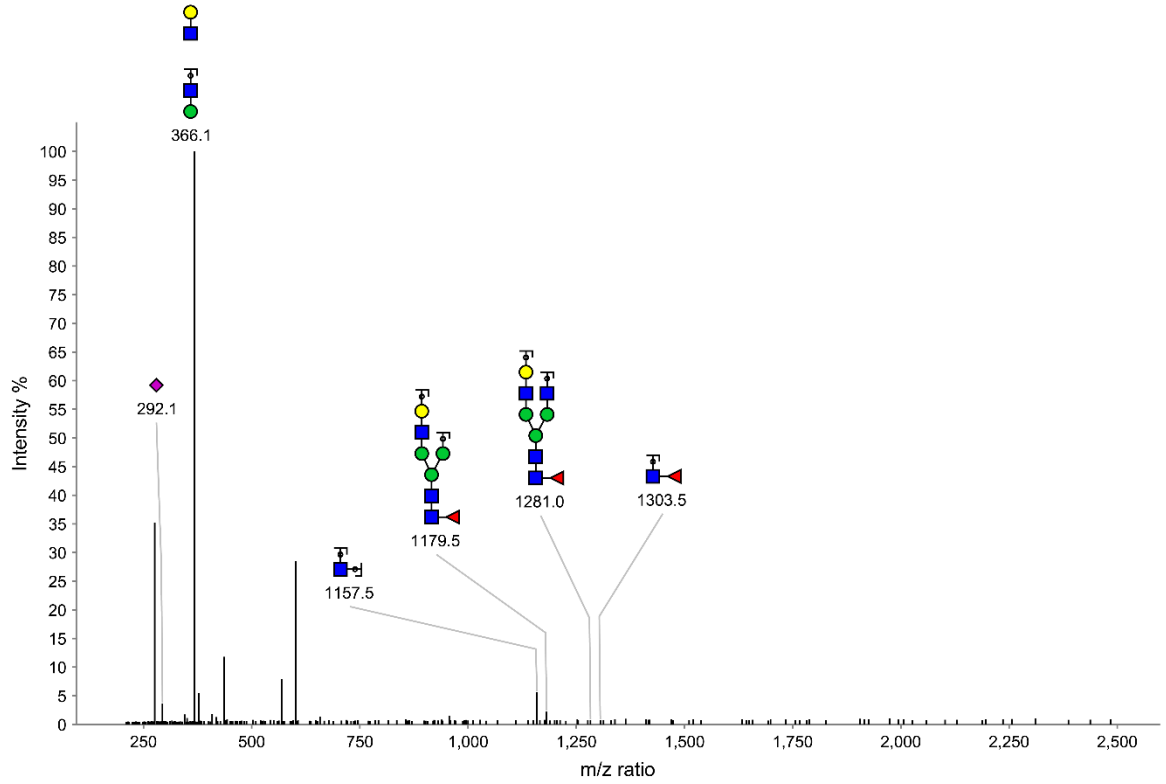

**CD16a N162 (F158) Peptide 5: FGSKNVSSE**

Glycoform	Data set	Exact mass	Charge	Calculated mass	Observed mass	Retention time	Comment
3-5-1-1	NK13	2810.1009	3	937.7073	937.7076	15.9 to 17.5	No MS2
5-5-1-1	NK13	3216.2597	3	1073.0936	1073.1087	18.4 to 20.0	Peptide+GlcNAc not detected

**CD16a N162 (F158) Peptide 5: FGSKNVSSE**

Glycoform	Data set	Exact mass	Charge	Calculated mass	Observed mass	Retention time	Comment
4-5-1-1	NK12	3499.4176	3	1167.4795	1167.4791	25.5 to 27.3	Not annotated
4-5-1-1	NK13	3499.4176	3	1167.4795	1167.4769	25.8 to 27.2	Annotated

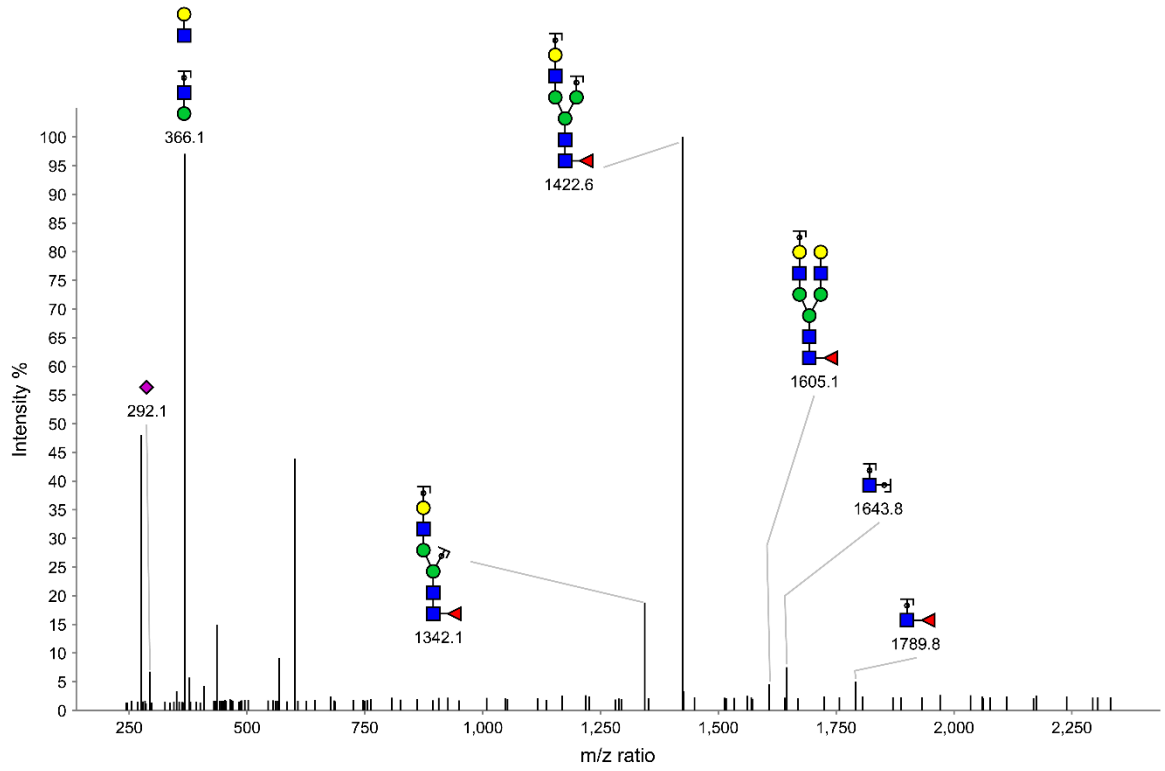

**CD16a N162 (F158) Peptide 6: CRGLFGSKNVSSE+IAM**

Glycoform	Data set	Exact mass	Charge	Calculated mass	Observed mass	Retention time	Comment
3-5-1-1	NK13	3296.3382	3	1099.7864	1099.7877	26.1 to 27.5	No MS2
4-5-1-1	NK12	3499.4176	3	1167.4795	1167.4791	25.5 to 27.3	Not annotated

**CD16a N162 (F158) Peptide 6: CRGLFGSKNVSSE+IAM**

Glycoform	Data set	Exact mass	Charge	Calculated mass	Observed mass	Retention time	Comment
4-5-1-1	NK11	3118.3321	3	1040.4510	1040.4528	48.4 to 52.7	Not annotated
4-5-1-1	NK11	3118.3321	2	1560.1731	1560.1758	48.4 to 52.7	Peptide+GlcNAc not detected

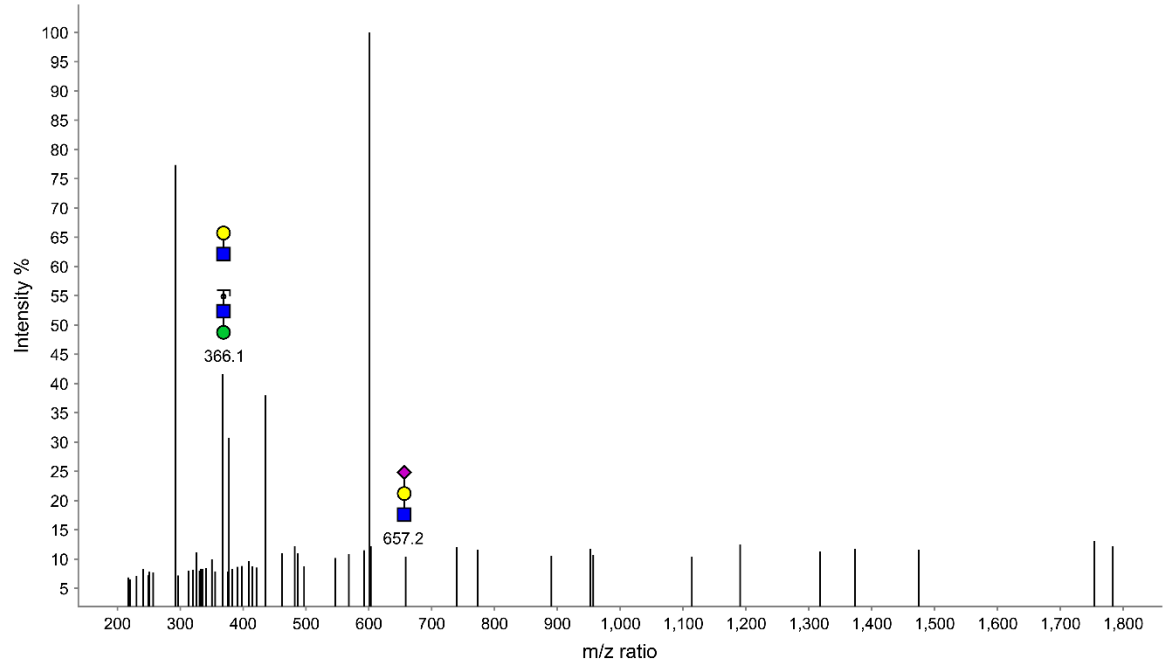

**CD16a N169 Peptide 1: TVNITITQGL**



Glycoform	Data set	Exact mass	Charge	Calculated mass	Observed mass	Retention time	Comment
4-5-1-2	NK11	3409.4275	3	1137.4828	1137.4852	42.3 to 43.8	Peptide+GlcNAc not detected

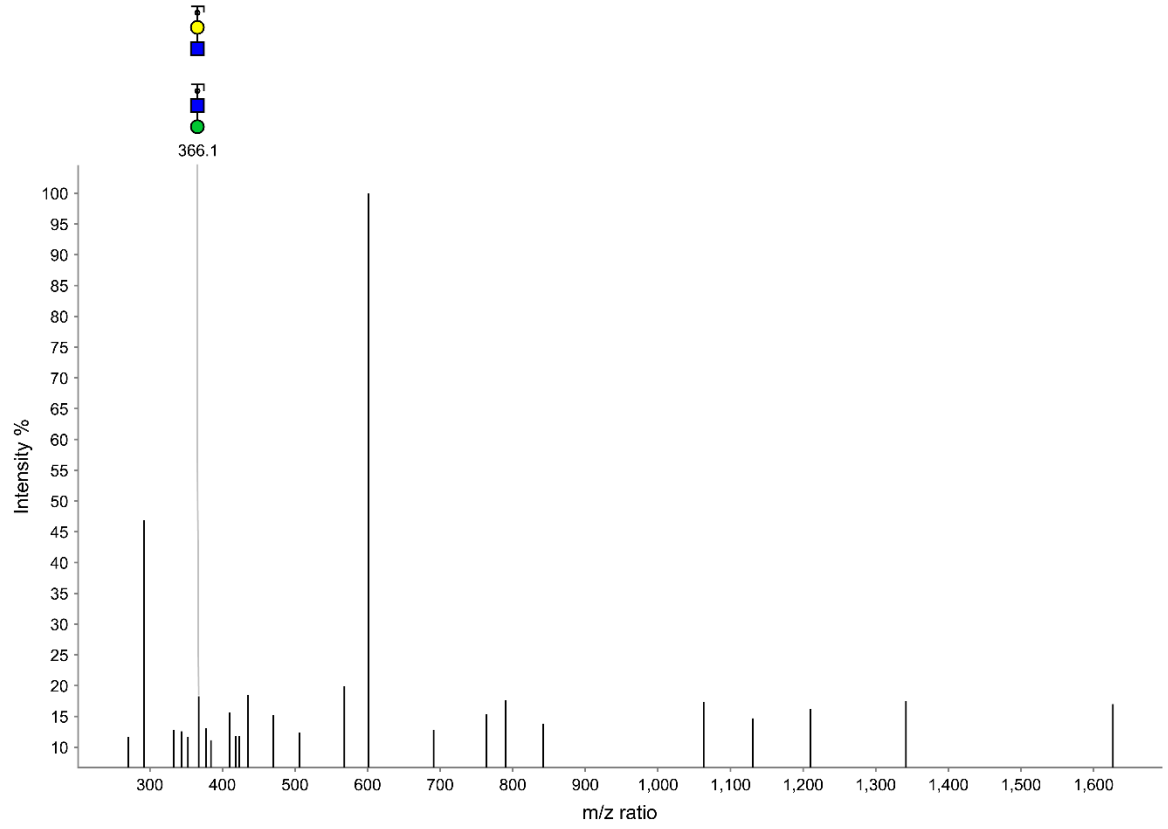

**CD16a N169 Peptide 1: TVNITITQGL**

Glycoform	Data set	Exact mass	Charge	Calculated mass	Observed mass	Retention time	Comment
5-6-1-1	NK11	3483.4643	3	1162.1618	1162.1636	47.9 to 50.3	Peptide+GlcNAc not detected

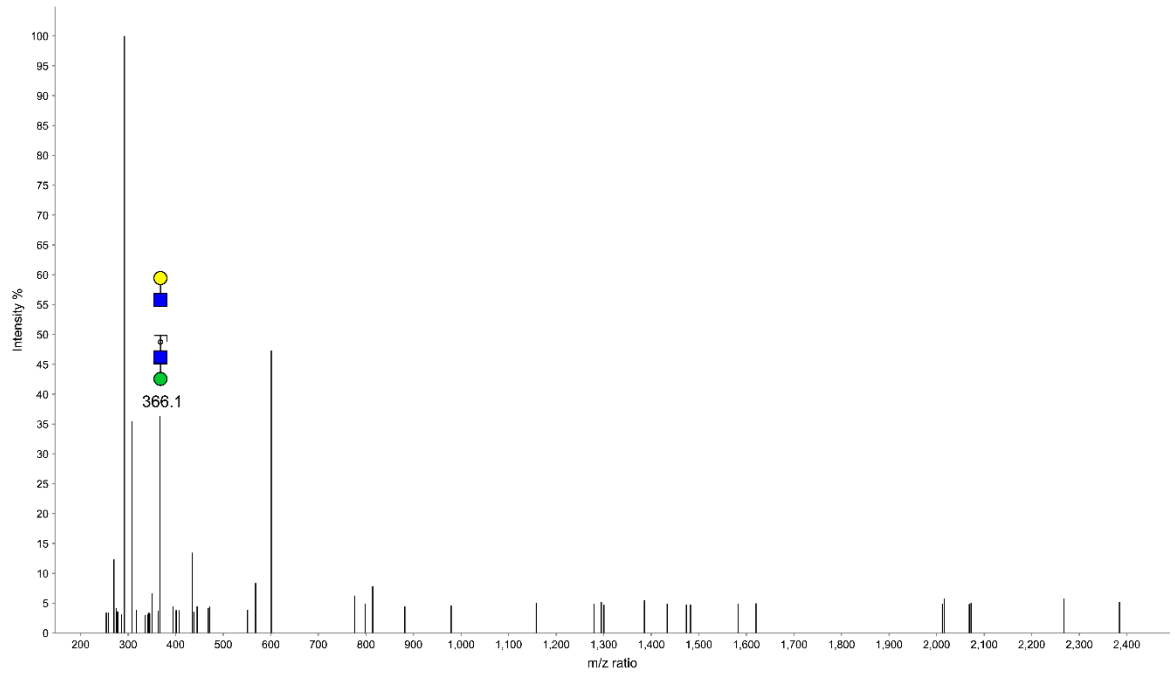

**CD16a N169 Peptide 1: TVNITITQGL**

Glycoform	Data set	Exact mass	Charge	Calculated mass	Observed mass	Retention time	Comment
3-5-1-1	NK13	2986.2898	3	996.4369	996.4375	50.4 to 51.1	Annotated

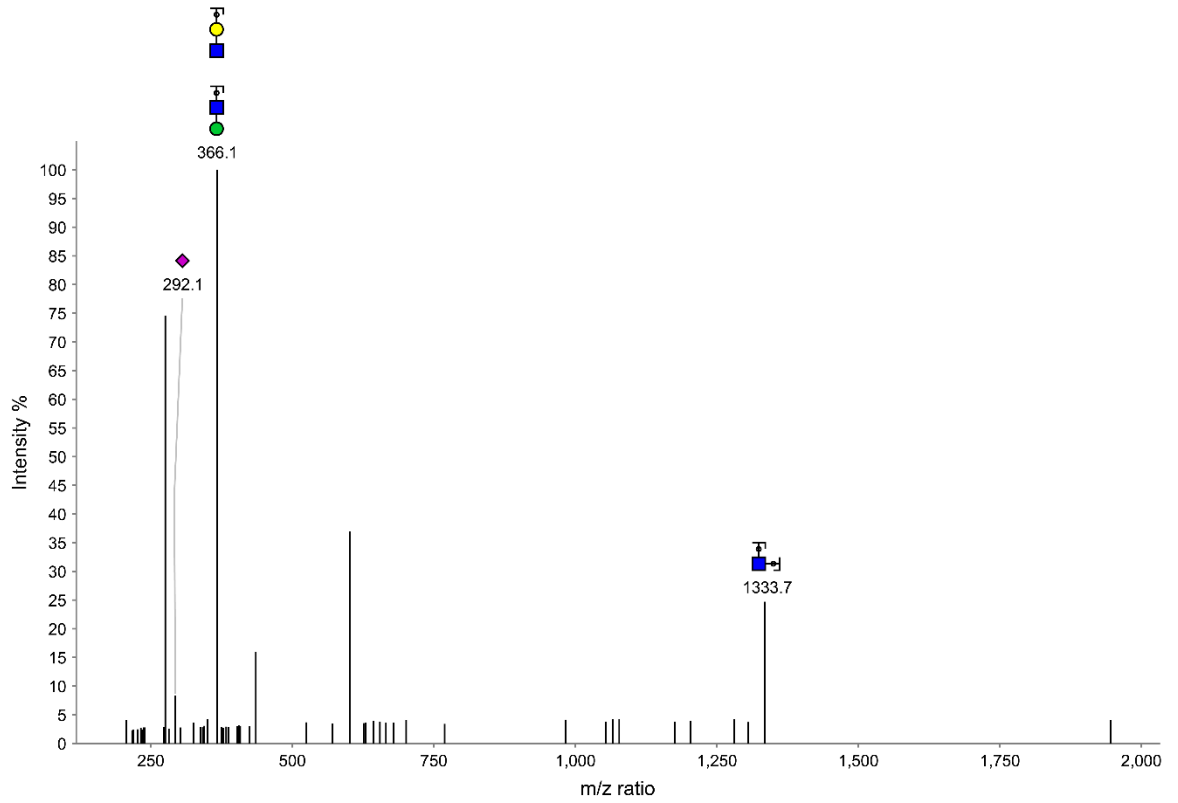

**CD16a N169 Peptide 2: TVNITITQGLA**

Glycoform	Data set	Exact mass	Charge	Calculated mass	Observed mass	Retention time	Comment
4-5-1-1	NK13	3189.3692	3	1064.1301	1064.1300	49.7 to 51.1	Annotated (Figure 2)

**CD16a N169 Peptide 2: TVNITITQGLA**

Glycoform	Data set	Exact mass	Charge	Calculated mass	Observed mass	Retention time	Comment
4-5-1-2	NK13	3480.4646	3	1161.1619	1161.1626	53.8 to 55.6	Annotated

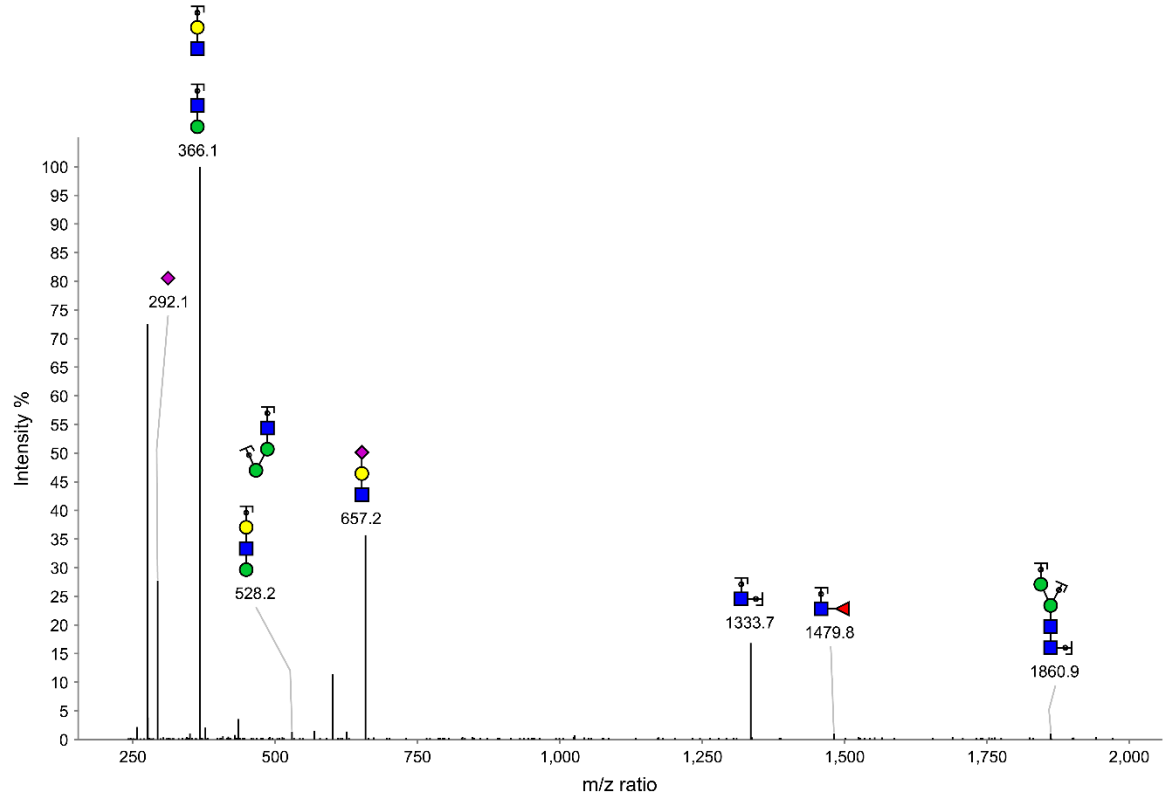

**CD16a N169 Peptide 2: TVNITITQGLA**

Glycoform	Data set	Exact mass	Charge	Calculated mass	Observed mass	Retention time	Comment
5-6-1-1	NK13	3554.5014	3	1185.8408	1185.8413	48.3 to 50.4	Annotated

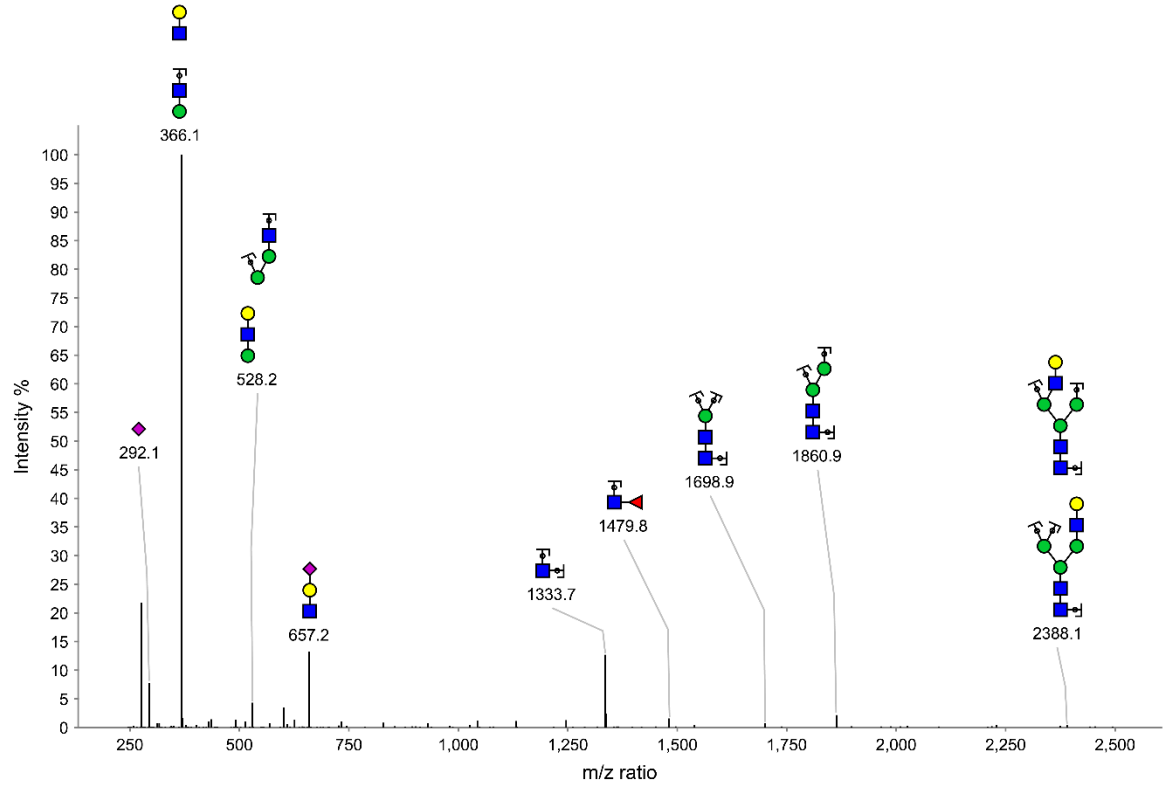

**CD16a N169 Peptide 2: TVNITITQGLA**

Glycoform	Data set	Exact mass	Charge	Calculated mass	Observed mass	Retention time	Comment
5-6-1-2	NK13	3845.5968	3	1282.8726	1282.8740	53.4 to 54.4	Annotated

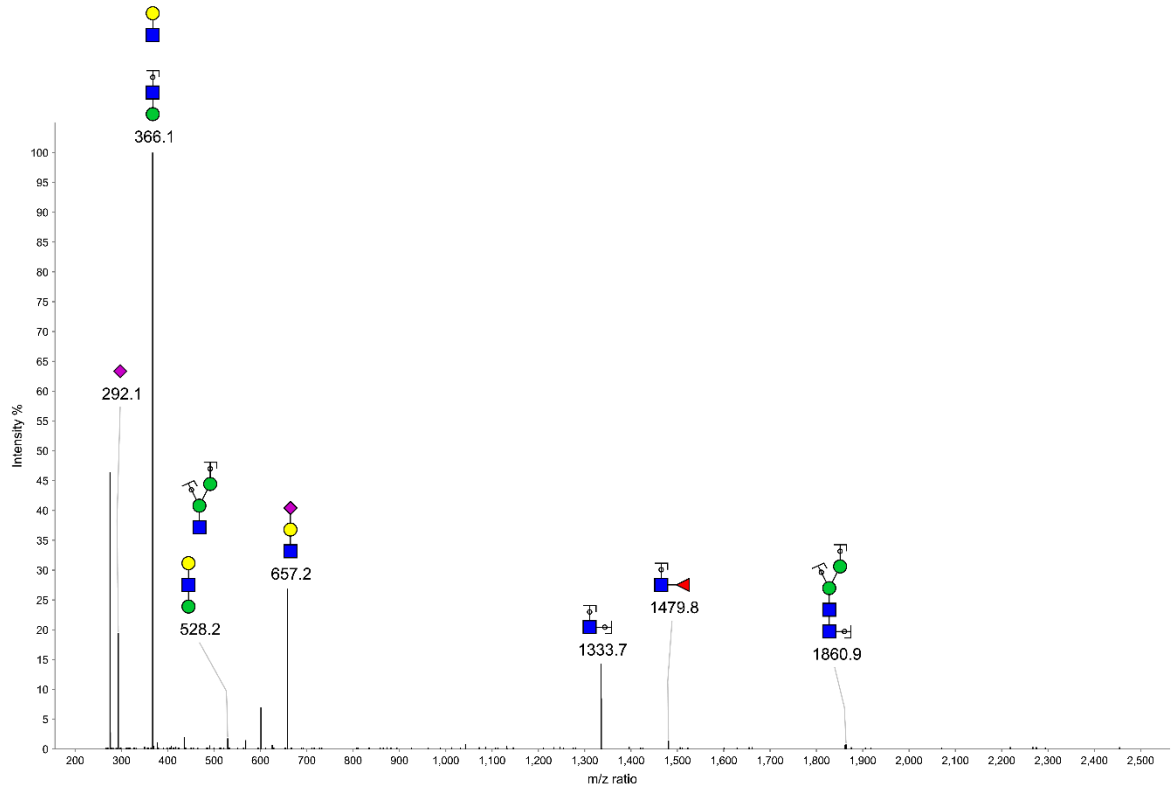

**CD16a N169 Peptide 2: TVNITITQGLA**

Glycoform	Data set	Exact mass	Charge	Calculated mass	Observed mass	Retention time	Comment
5-6-1-3	NK13	4136.6922	3	1379.9044	1379.9075	57.1 to 58.9	Annotated

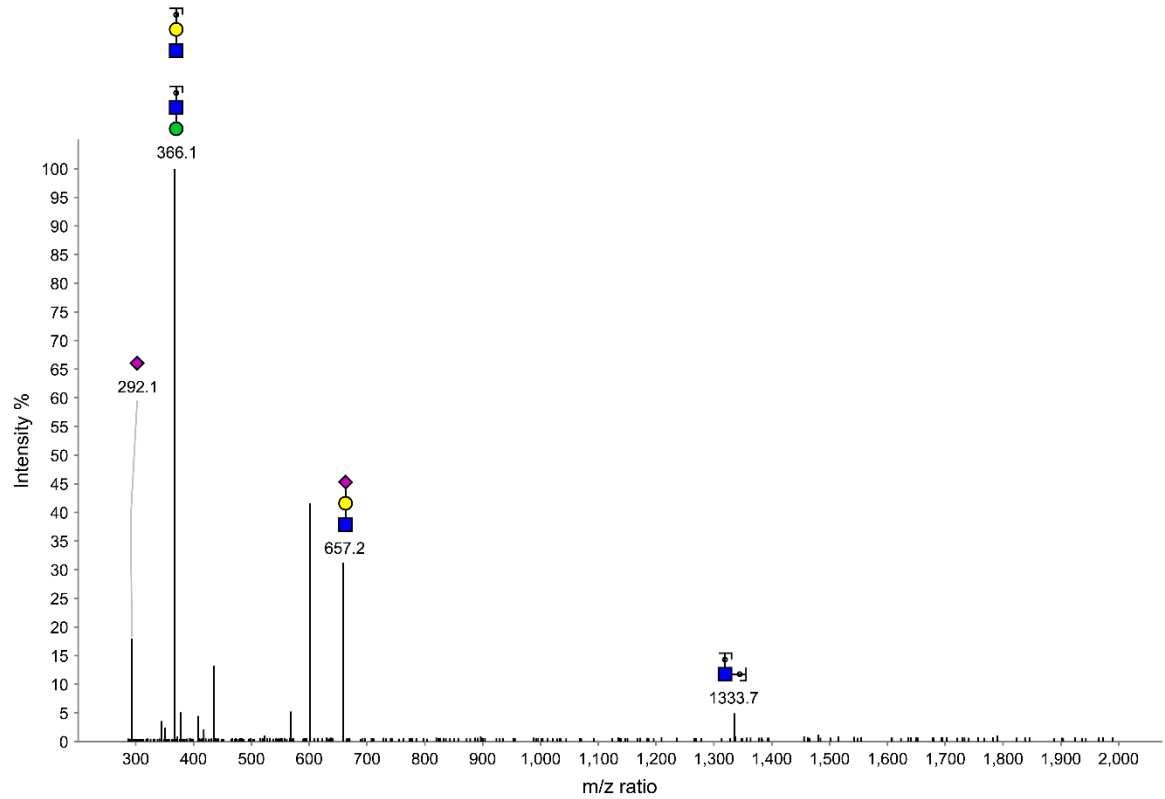

**CD16a N169 Peptide 2: TVNITITQGLA**



Glycoform	Data set	Exact mass	Charge	Calculated mass	Observed mass	Retention time	Comment
6-7-1-2	NK13	4210.729	3	1404.5833	1404.5837	52.8 to 53.6	Annotated

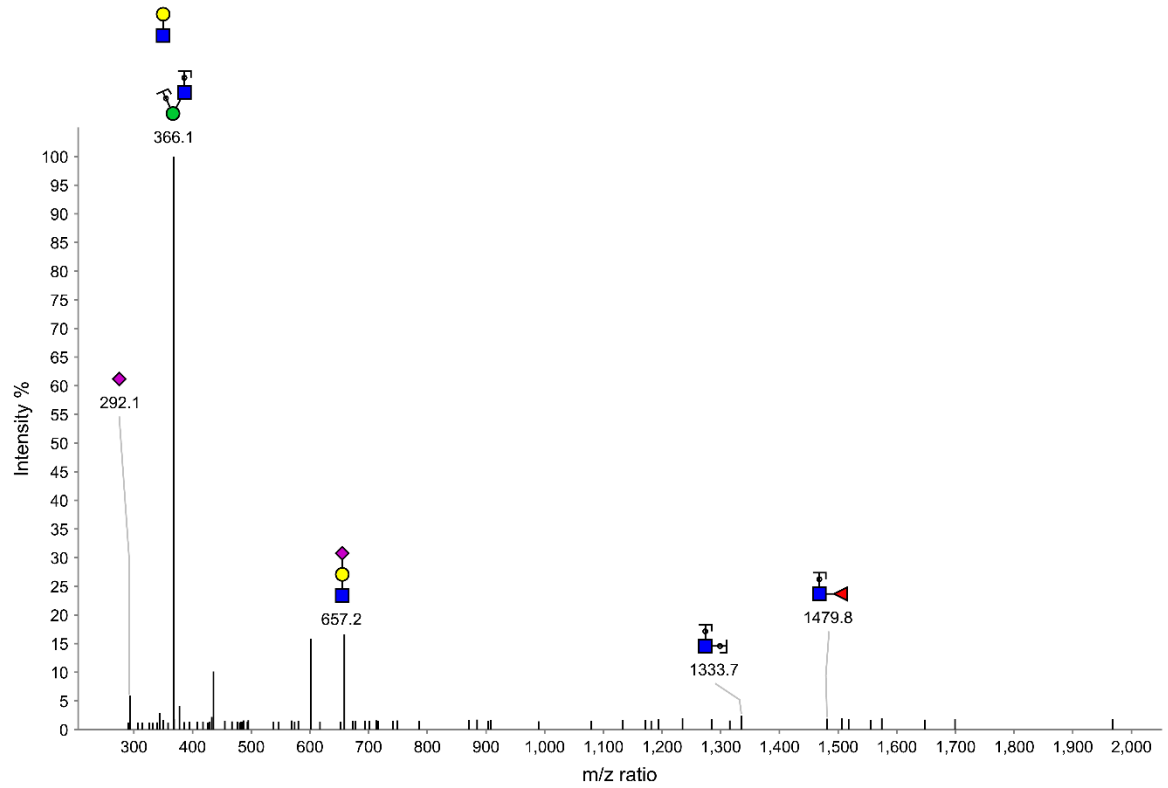

**CD16a N169 Peptide 2: TVNITITQGLA**

Glycoform	Data set	Exact mass	Charge	Calculated mass	Observed mass	Retention time	Comment
4-5-0-2	NK13	3334.4067	3	1112.4759	1112.4933	49.2 to 50.4	Peptide+GlcNAc not detected
5-6-2-1	NK13	3700.5593	3	1234.5268	1234.5259	49.1 to 49.7	Peptide+GlcNAc not detected
5-6-2-2	NK13	3991.6547	4	998.9207	998.9196	53.2 to 54.2	No MS2
6-7-1-1	NK13	3919.6336	3	1307.5515	1307.5513	48.2 to 49.5	No MS2
6-7-1-3	NK13	4501.8244	4	1126.4631	1126.4681	56.5 to 57.9	Peptide+GlcNAc not detected
7-8-1-2	NK13	4575.8612	4	1144.9723	1144.9728	51.8 to 52.9	Peptide+GlcNAc not detected
7-8-1-3	NK13	4866.9566	4	1217.7462	1217.7503	54.8 to 57.1	Peptide+GlcNAc not detected
8-9-1-3	NK13	5232.0888	4	1309.0292	1309.0326	51.1 to 51.7	Peptide+GlcNAc not detected
8-9-1-4	NK13	5523.1842	4	1381.8031	1381.8045	55.3 to 57.0	Peptide+GlcNAc not detected

**CD16a N169 Peptide 2: TVNITITQGLA**

Glycoform	Data set	Exact mass	Charge	Calculated mass	Observed mass	Retention time	Comment
2-3-1-0	NK09	1983.8882	2	992.9511	992.9533	35.0 to 35.5	Annotated

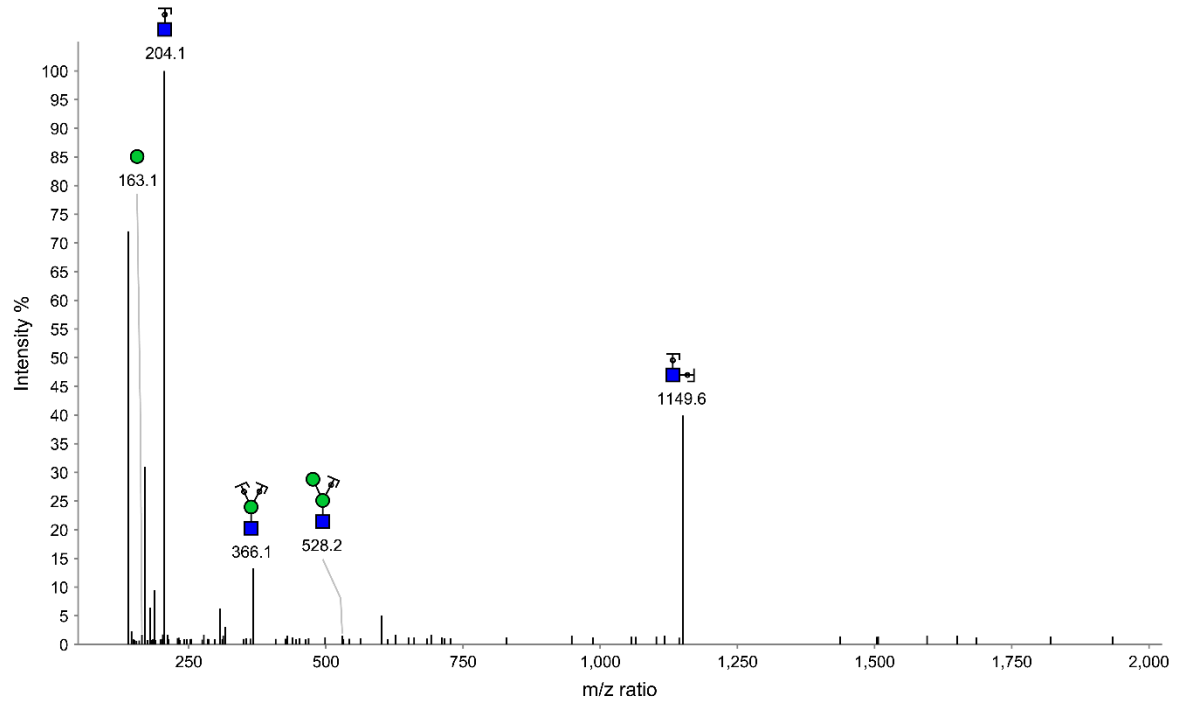

**CD16a N169 Peptide 3: TVNITITQG**

Glycoform	Data set	Exact mass	Charge	Calculated mass	Observed mass	Retention time	Comment
3-4-1-1	NK09	2640.1158	3	881.0456	881.0479	35.6 to 36.8	Annotated (Figure S4)

**CD16a N169 Peptide 3: TVNITITQG**

Glycoform	Data set	Exact mass	Charge	Calculated mass	Observed mass	Retention time	Comment
4-5-1-1	NK09	3005.248	2	1503.6310	1503.6322	35.3 to 35.8	Annotated

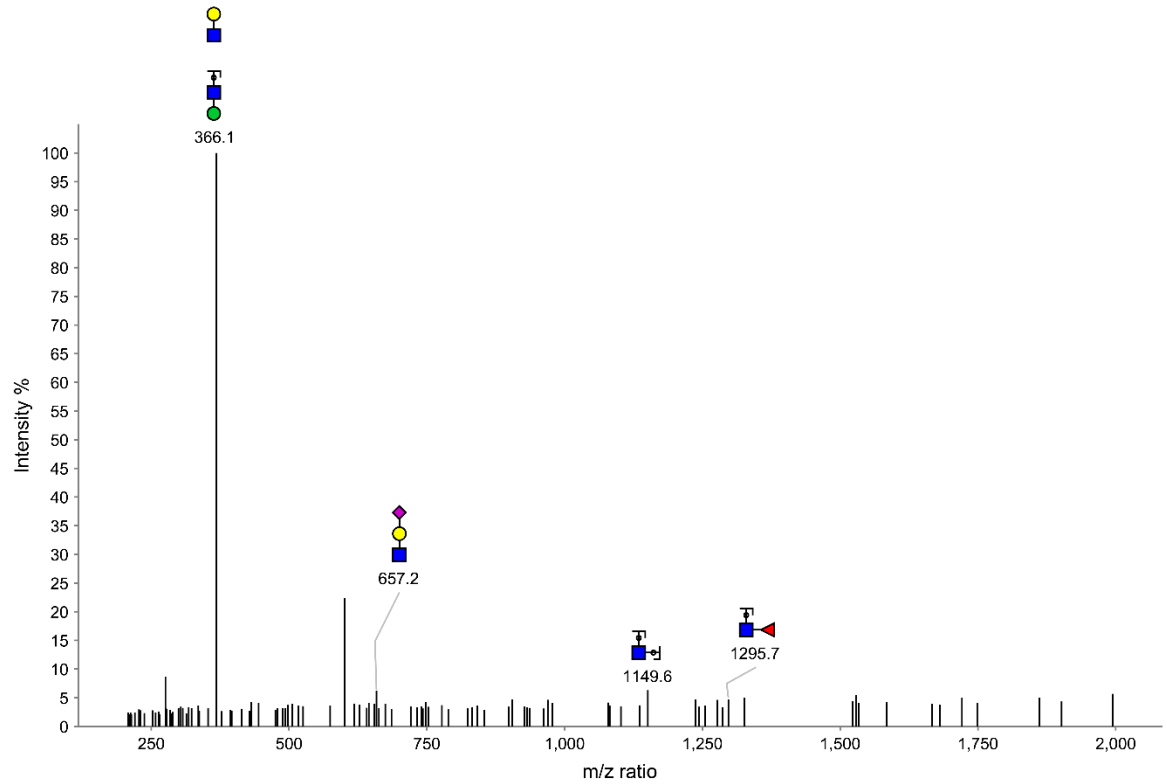

**CD16a N169 Peptide 3: TVNITITQG**

Glycoform	Data set	Exact mass	Charge	Calculated mass	Observed mass	Retention time	Comment
3-3-1-0	NK09	2186.9676	2	1094.4908	1094.4910	35.9 to 36.3	No MS2
4-4-1-1	NK09	2843.1952	2	1422.6046	1422.6063	35.8 to 36.2	Peptide+GlcNAc not detected

**CD16a N169 Peptide 3: TVNITITQG**

Glycoform	Data set	Exact mass	Charge	Calculated mass	Observed mass	Retention time	Comment
2-8-0-0	NK06	2891.0859	3	964.7023	964.7015	15.6 to 16.7	Annotated

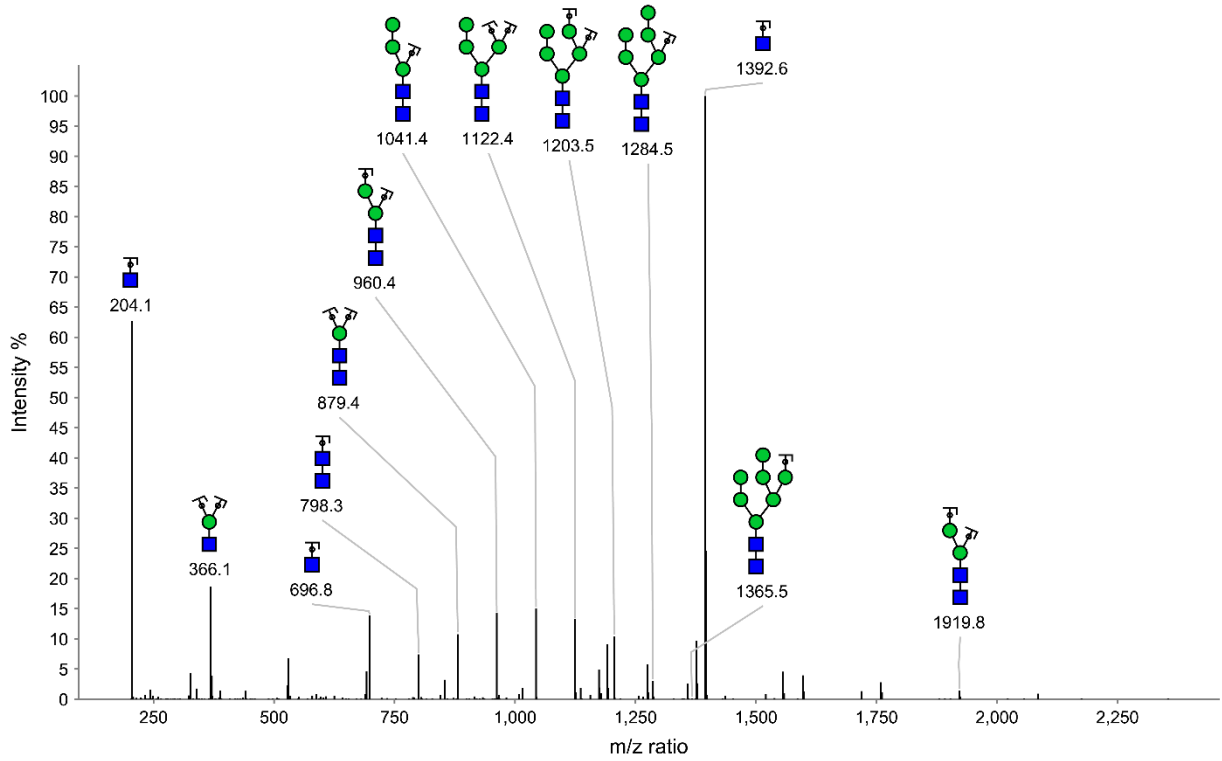

**IgG1 N297 Peptide 1: EEQYNSTYR**

Glycoform	Data set	Exact mass	Charge	Calculated mass	Observed mass	Retention time	Comment
2-9-0-0	NK06	3053.1387	3	1018.7199	1018.7191	15.8 to 16.7	Annotated

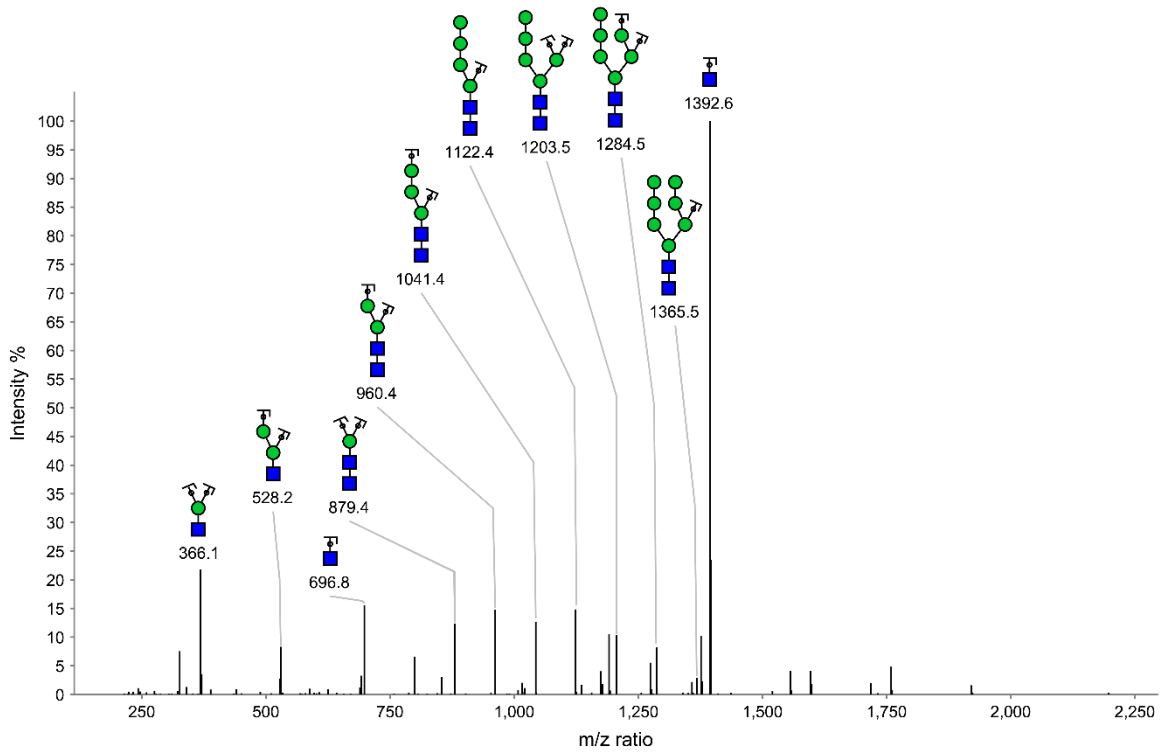

**IgG1 N297 Peptide 1: EEQYNSTYR**



Glycoform	Data set	Exact mass	Charge	Calculated mass	Observed mass	Retention time	Comment
3-3-0-0	NK06	2283.9013	2	1142.9577	1142.9564	16.6 to 18.1	Annotated

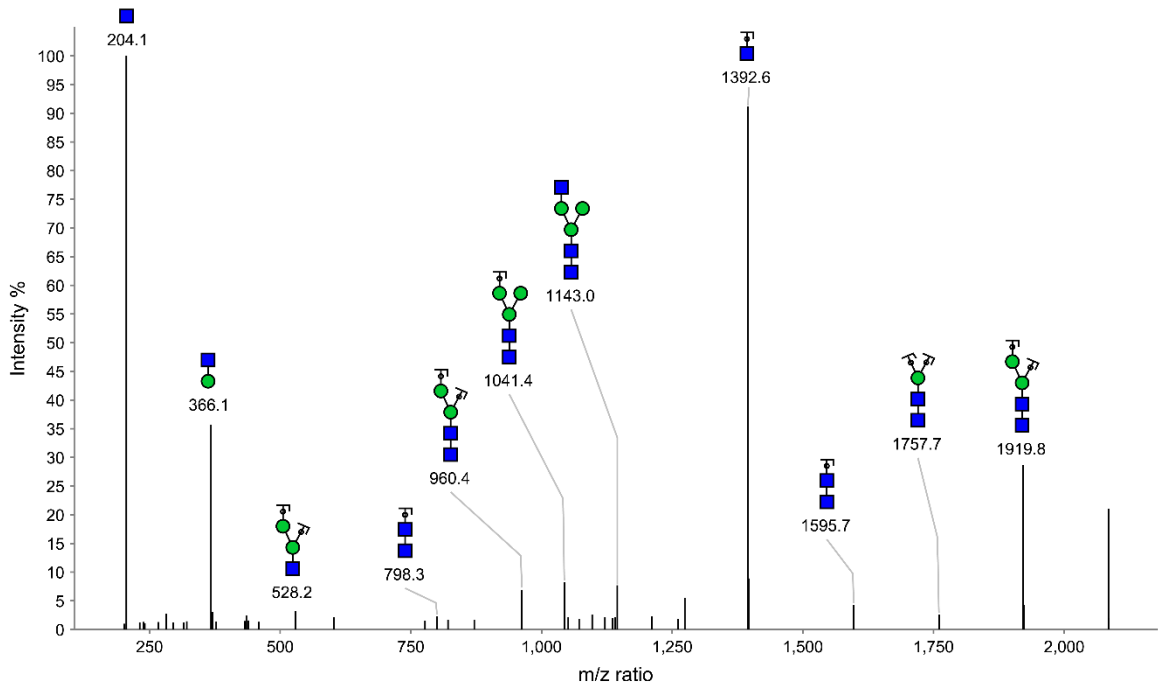

**IgG1 N297 Peptide 1: EEQYNSTYR**

Glycoform	Data set	Exact mass	Charge	Calculated mass	Observed mass	Retention time	Comment
3-3-1-0	NK06	2429.9592	2	1215.9866	1215.9835	16.6 to 17.6	Annotated

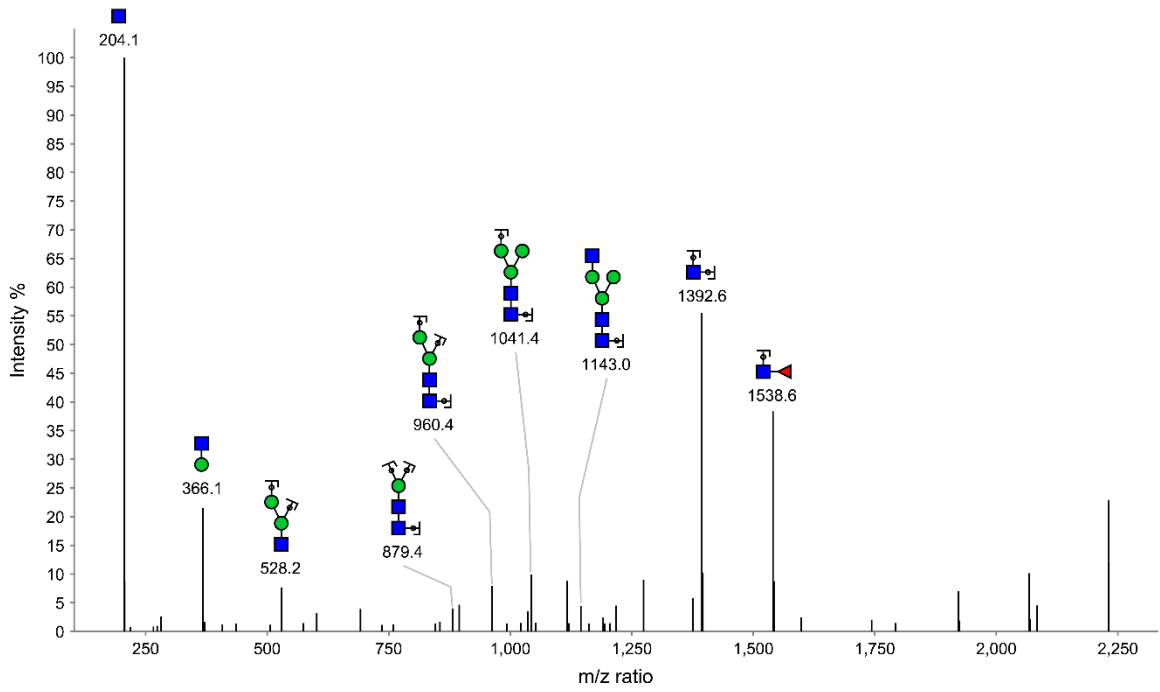

**IgG1 N297 Peptide 1: EEQYNSTYR**

Glycoform	Data set	Exact mass	Charge	Calculated mass	Observed mass	Retention time	Comment
3-4-0-0	NK06	2445.9541	2	1223.9841	1223.9852	16.4 to 17.5	Annotated

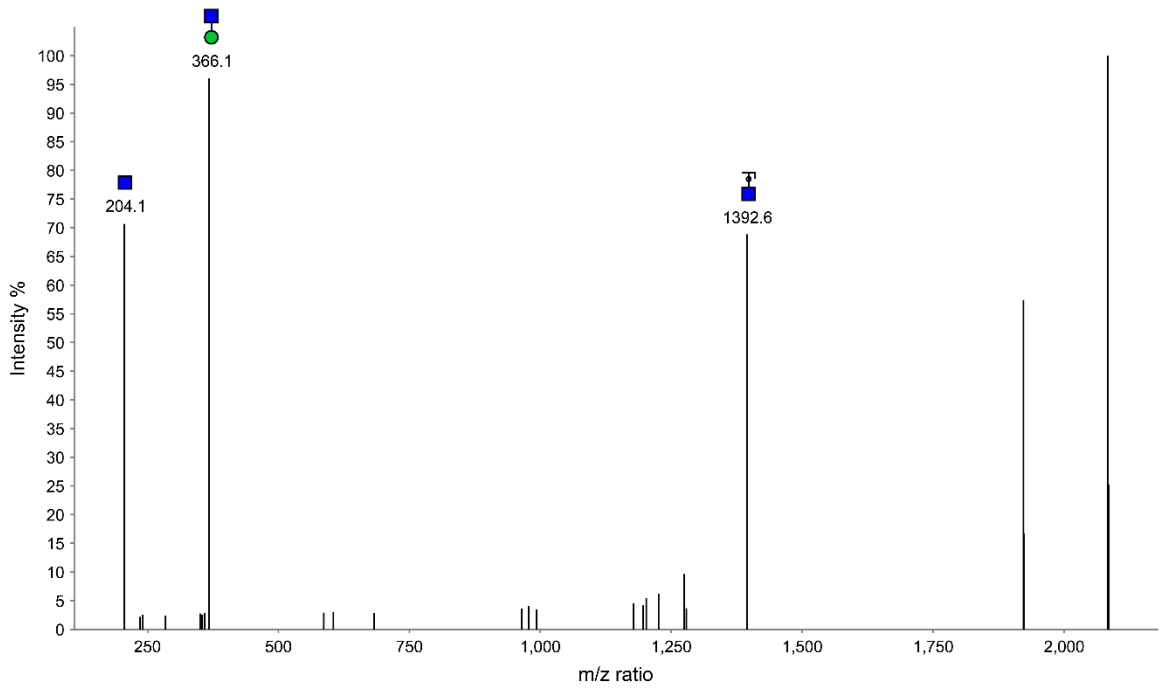

**IgG1 N297 Peptide 1: EEQYNSTYR**

Glycoform	Data set	Exact mass	Charge	Calculated mass	Observed mass	Retention time	Comment
3-4-1-0	NK06	2592.012	3	865.0110	865.0132	17.2 to 17.3	Annotated

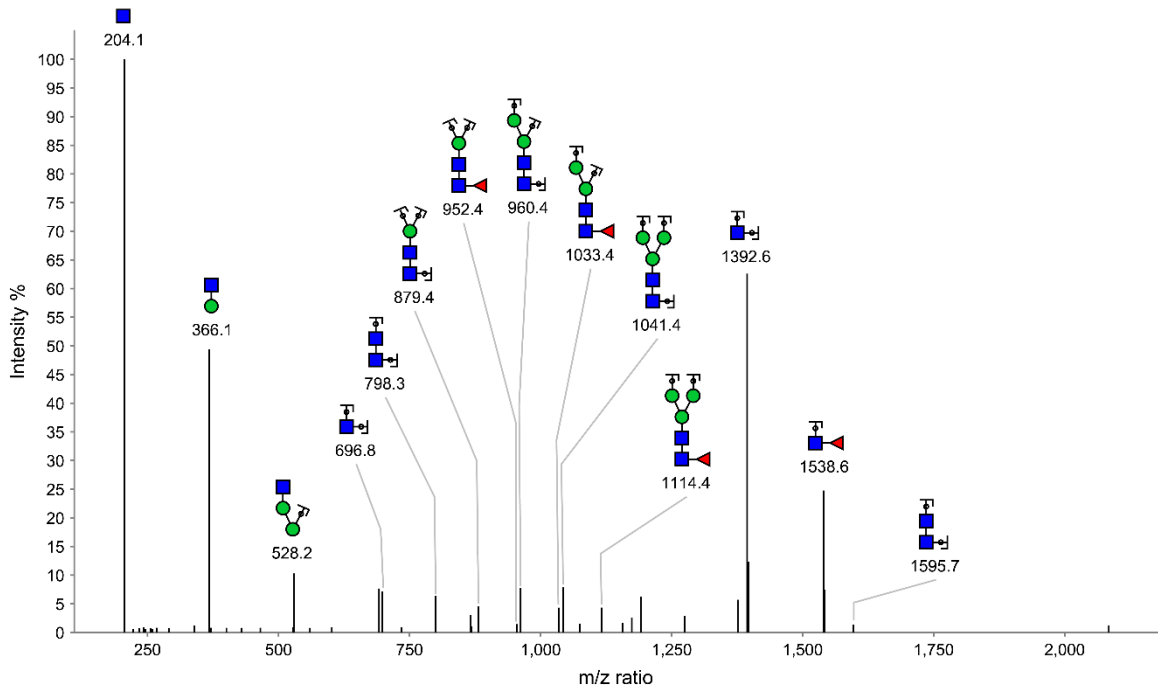

**IgG1 N297 Peptide 1: EEQYNSTYR**

Glycoform	Data set	Exact mass	Charge	Calculated mass	Observed mass	Retention time	Comment
4-3-0-0	NK06	2486.9807	3	830.0006	830.0007	16.7 to 17.7	Annotated

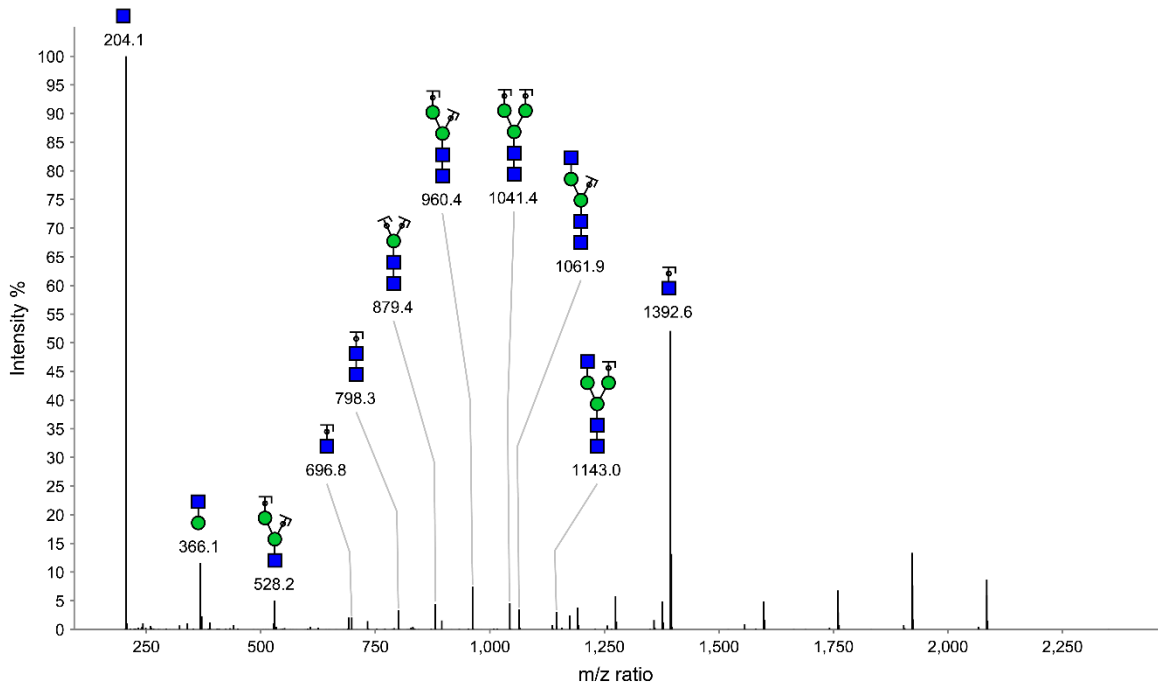

**IgG1 N297 Peptide 1: EEQYNSTYR**

Glycoform	Data set	Exact mass	Charge	Calculated mass	Observed mass	Retention time	Comment
4-3-1-0	NK06	2633.0386	3	878.6865	878.6852	16.7 to 17.4	Annotated

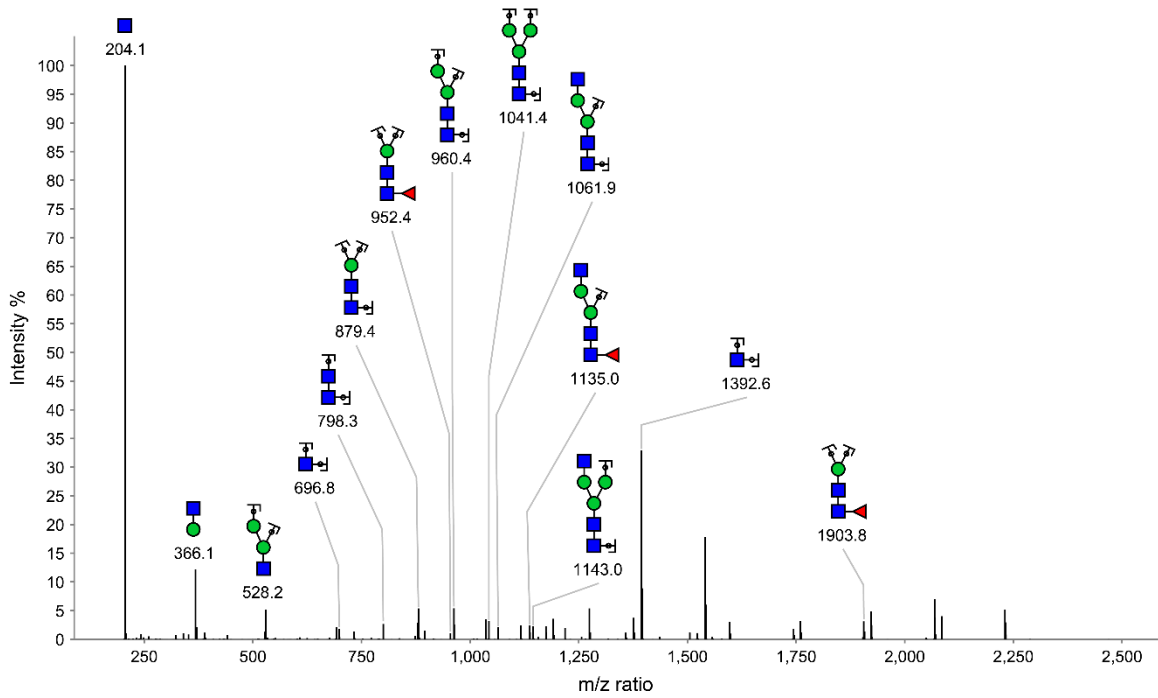

**IgG1 N297 Peptide 1: EEQYNSTYR**

Glycoform	Data set	Exact mass	Charge	Calculated mass	Observed mass	Retention time	Comment
4-4-0-0	NK06	2649.0335	3	884.0182	884.0164	16.3 to 17.3	Annotated

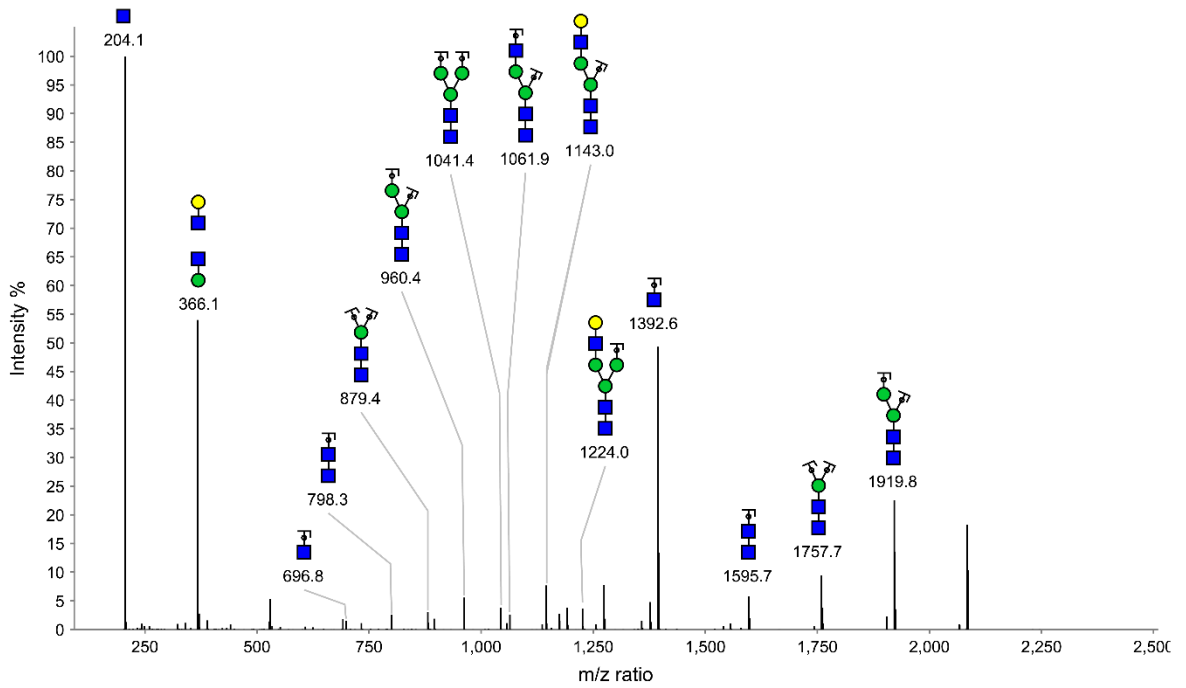

**IgG1 N297 Peptide 1: EEQYNSTYR**

Glycoform	Data set	Exact mass	Charge	Calculated mass	Observed mass	Retention time	Comment
4-4-0-1	NK06	2940.1289	3	981.0500	981.0504	19.5 to 20.7	Annotated

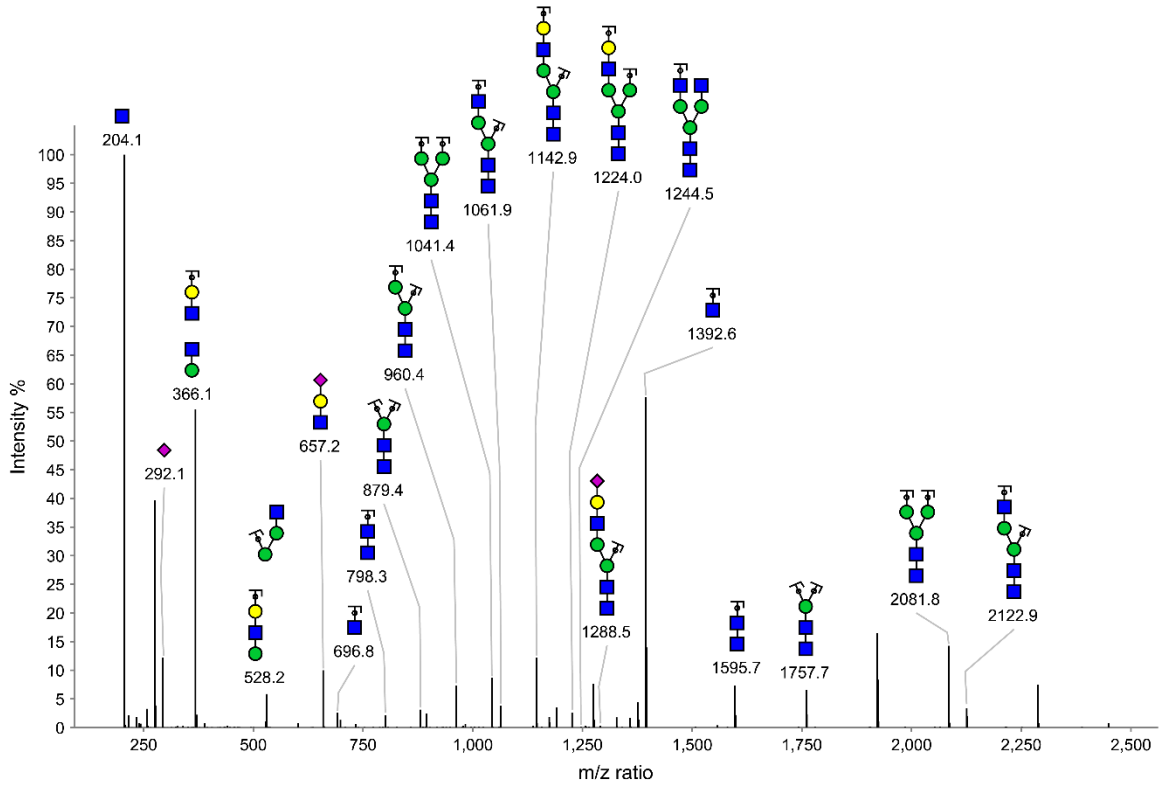

**IgG1 N297 Peptide 1: EEQYNSTYR**



Glycoform	Data set	Exact mass	Charge	Calculated mass	Observed mass	Retention time	Comment
4-4-1-0	NK06	2795.0914	3	932.7041	932.7022	16.5 to 17.5	Annotated

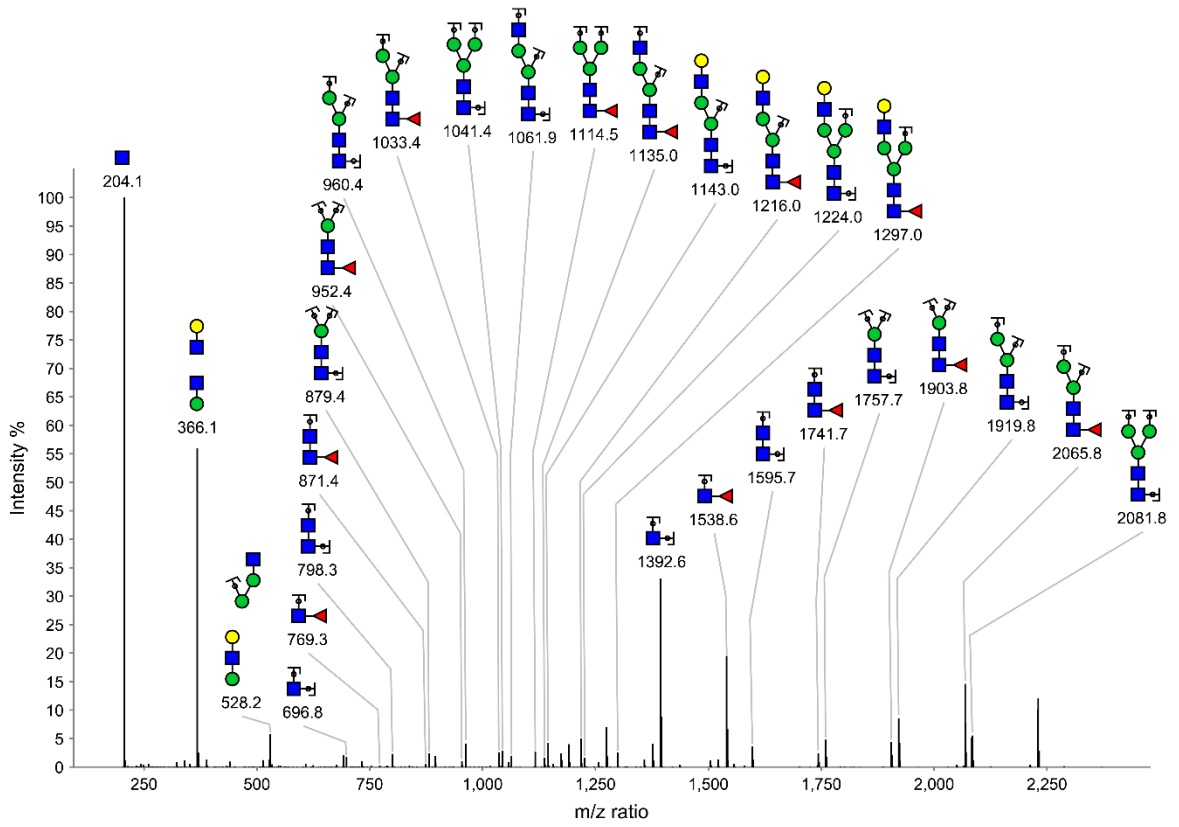

**IgG1 N297 Peptide 1: EEQYNSTYR**

Glycoform	Data set	Exact mass	Charge	Calculated mass	Observed mass	Retention time	Comment
4-4-1-1	NK06	3086.1868	3	1029.7359	1029.7335	18.9 to 20.3	Annotated

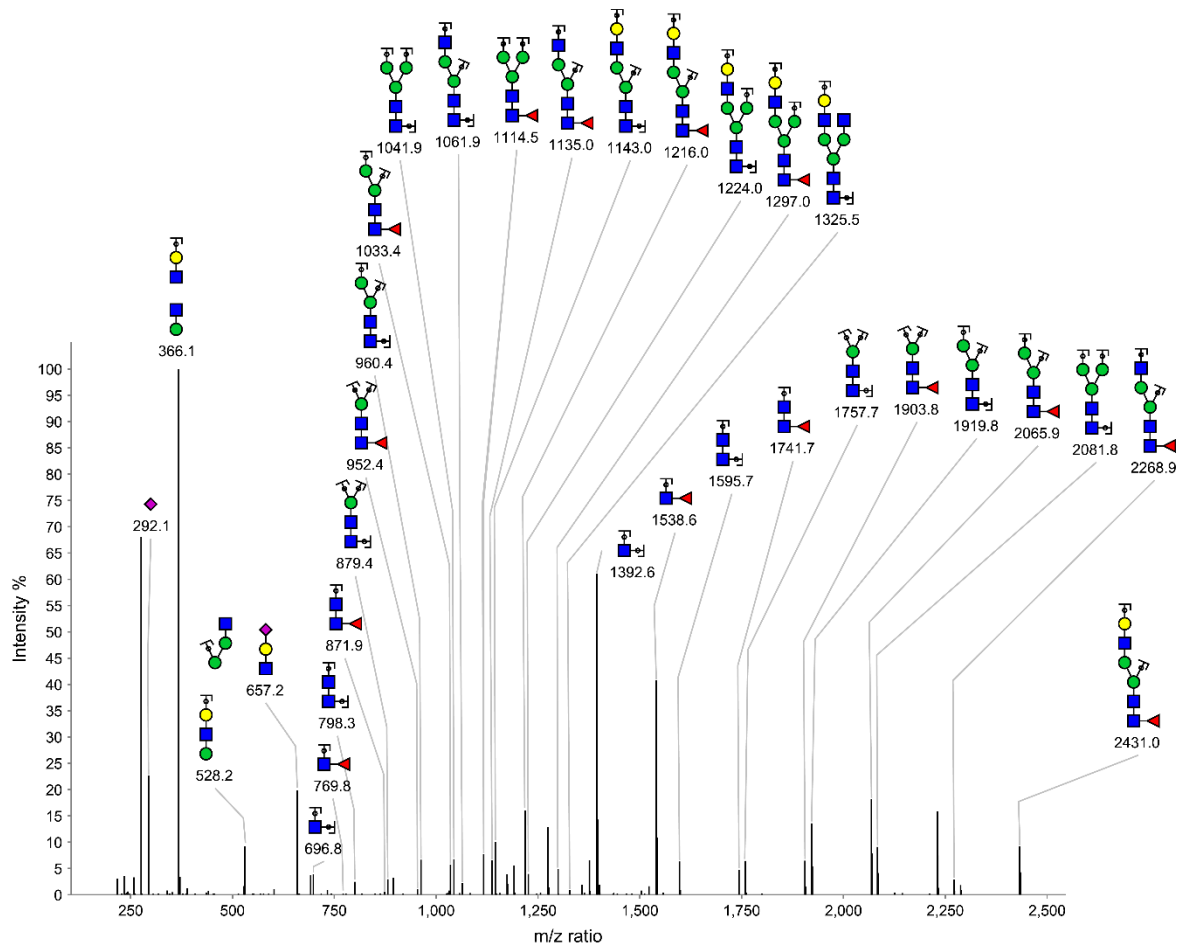

**IgG1 N297 Peptide 1: EEQYNSTYR**

Glycoform	Data set	Exact mass	Charge	Calculated mass	Observed mass	Retention time	Comment
4-5-0-0	NK06	2811.0863	3	938.0358	938.0337	16.4 to 17.5	Annotated

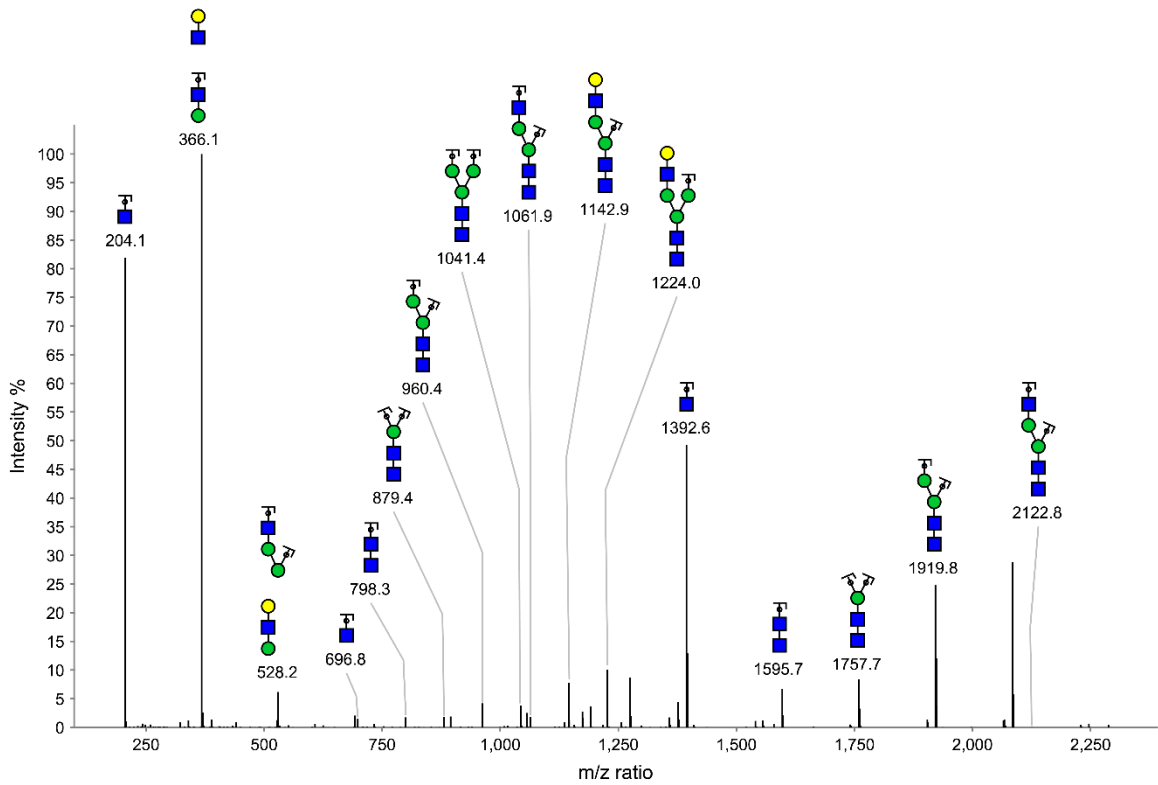

**IgG1 N297 Peptide 1: EEQYNSTYR**

Glycoform	Data set	Exact mass	Charge	Calculated mass	Observed mass	Retention time	Comment
4-5-0-1	NK06	3102.1817	3	1035.0676	1035.0679	19.2 to 20.3	Annotated

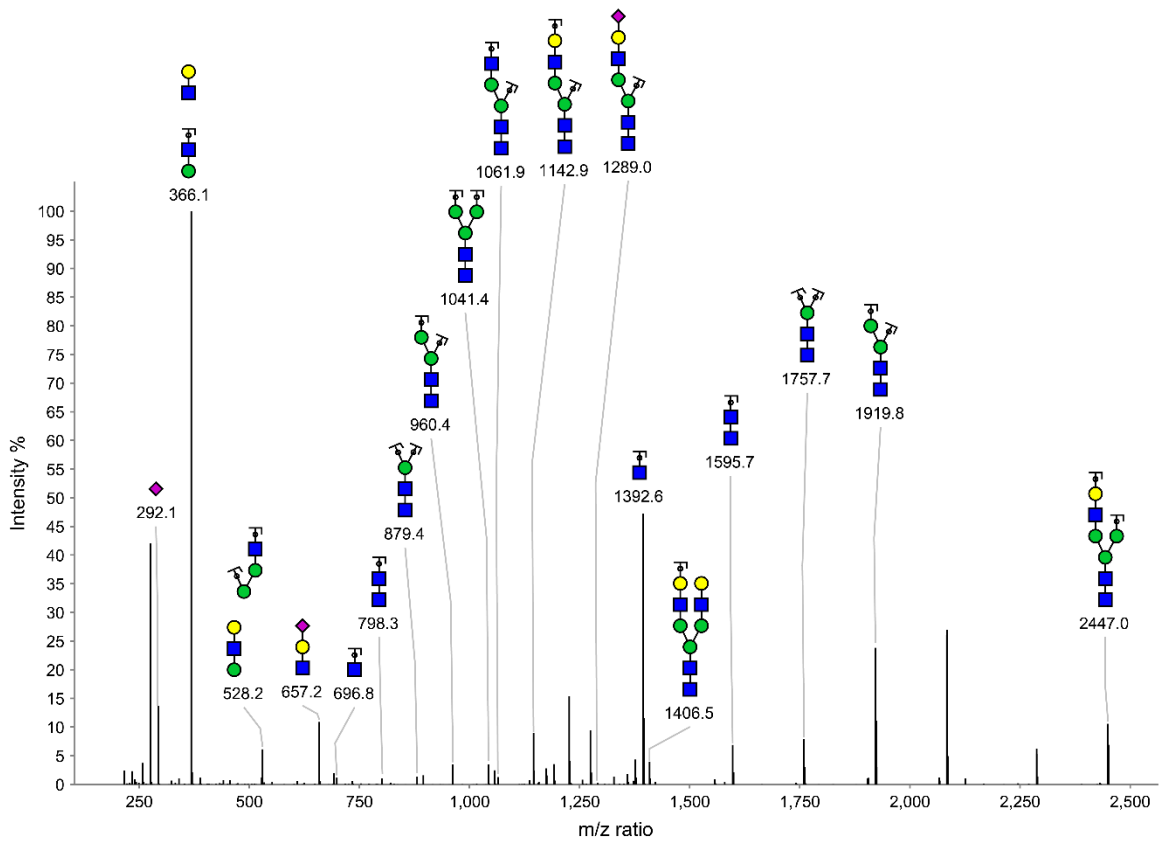

**IgG1 N297 Peptide 1: EEQYNSTYR**

Glycoform	Data set	Exact mass	Charge	Calculated mass	Observed mass	Retention time	Comment
4-5-0-2	NK06	3393.2771	3	1132.0994	1132.1003	22.1 to 22.9	Annotated

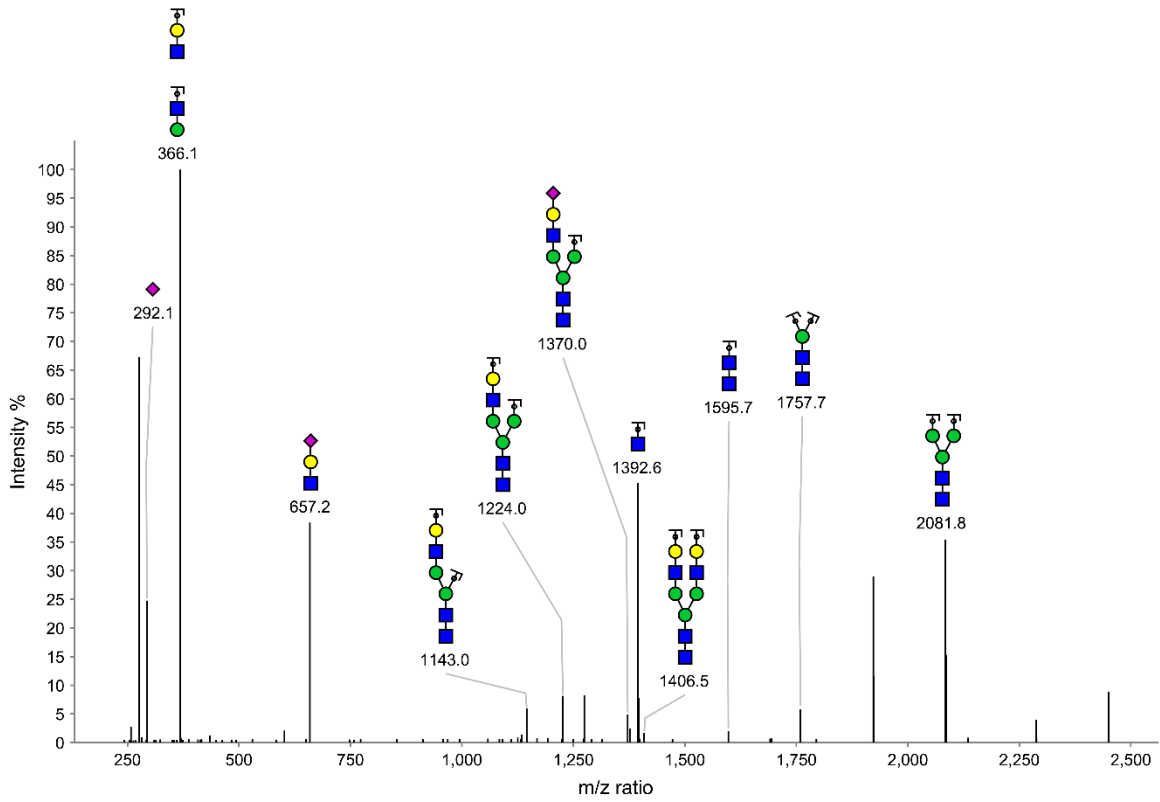

**IgG1 N297 Peptide 1: EEQYNSTYR**

Glycoform	Data set	Exact mass	Charge	Calculated mass	Observed mass	Retention time	Comment
4-5-1-0	NK06	2957.1442	3	986.7217	986.7191	16.5 to 17.4	Annotated

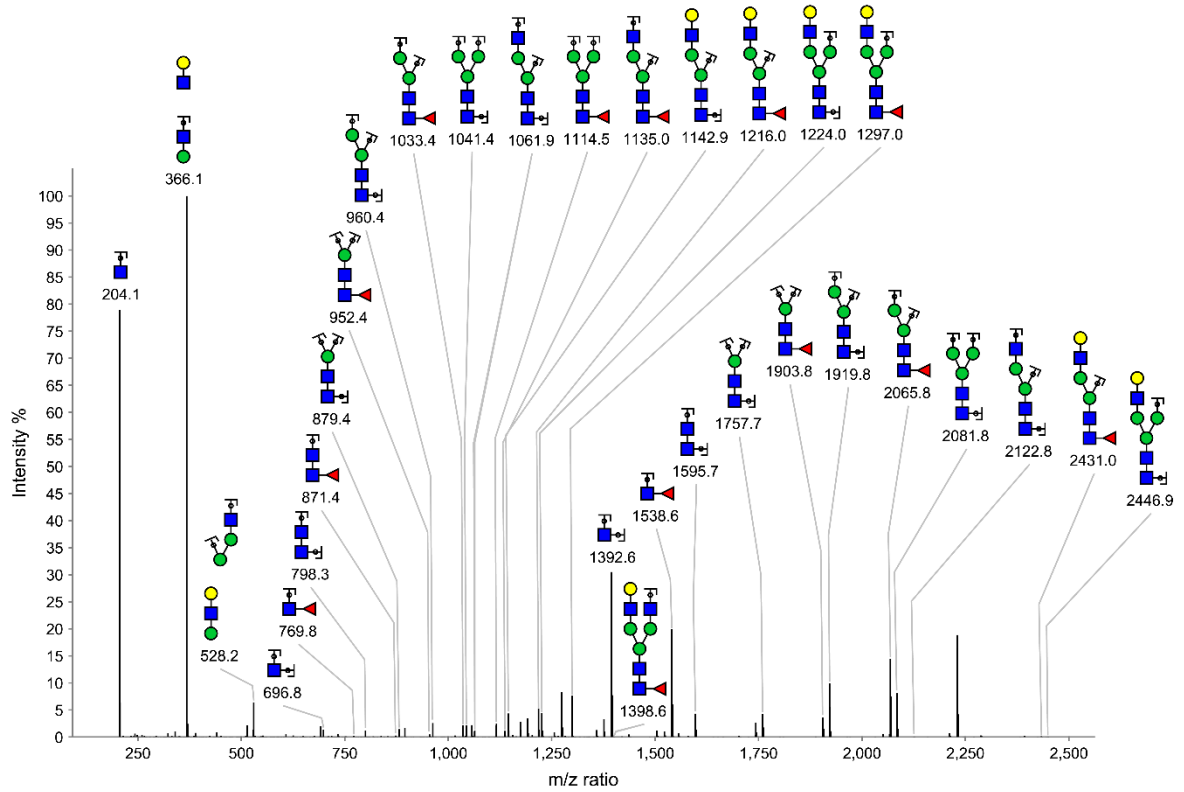

**IgG1 N297 Peptide 1: EEQYNSTYR**

Glycoform	Data set	Exact mass	Charge	Calculated mass	Observed mass	Retention time	Comment
4-5-1-1	NK06	3248.2396	3	1083.7535	1083.7533	19.0 to 20.0	Annotated

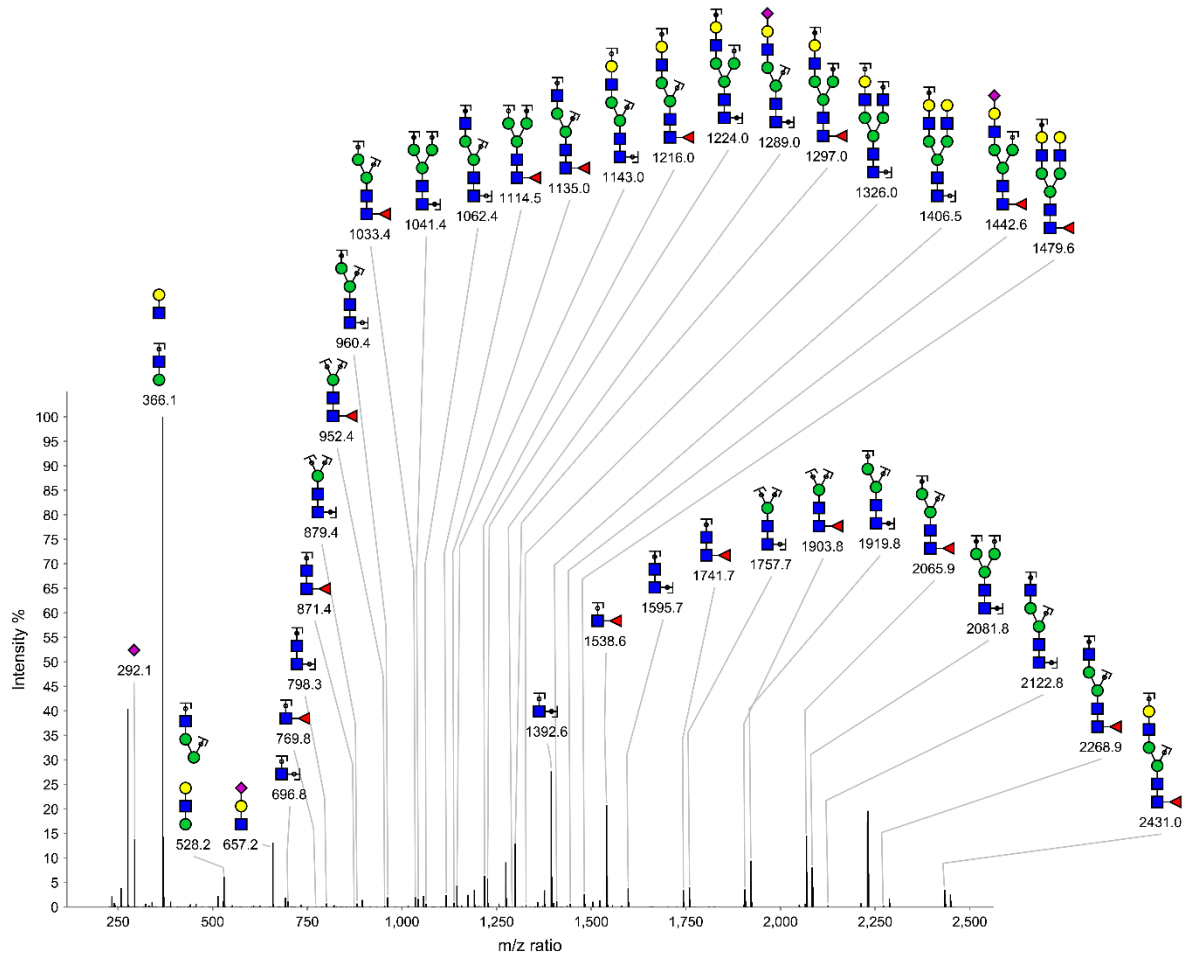

**IgG1 N297 Peptide 1: EEQYNSTYR**

Glycoform	Data set	Exact mass	Charge	Calculated mass	Observed mass	Retention time	Comment
4-5-1-2	NK06	3539.335	3	1180.7853	1180.7869	21.6 to 22.4	Annotated

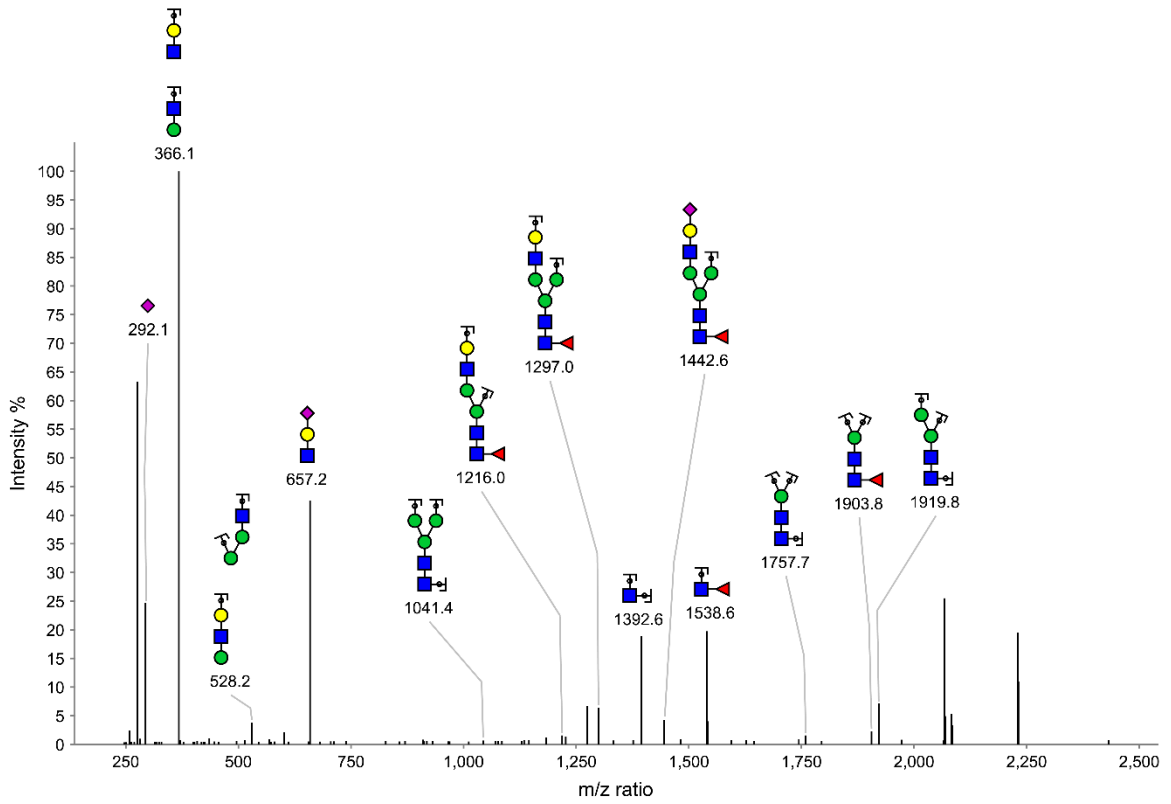

**IgG1 N297 Peptide 1: EEQYNSTYR**



Glycoform	Data set	Exact mass	Charge	Calculated mass	Observed mass	Retention time	Comment
5-3-0-0	NK06	2690.0601	3	897.6937	897.6928	20.0 to 21.3	Annotated

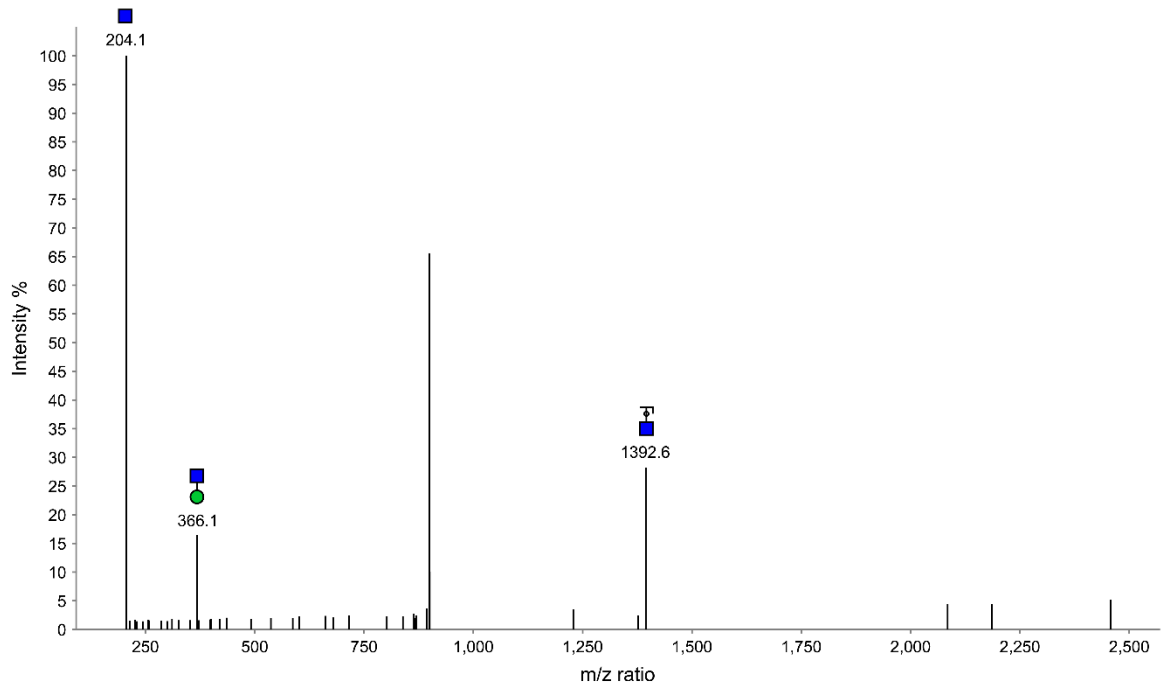

**IgG1 N297 Peptide 1: EEQYNSTYR**

Glycoform	Data set	Exact mass	Charge	Calculated mass	Observed mass	Retention time	Comment
5-3-1-0	NK06	2836.118	2	1419.0660	1419.054	17.3 to 18.1	Annotated

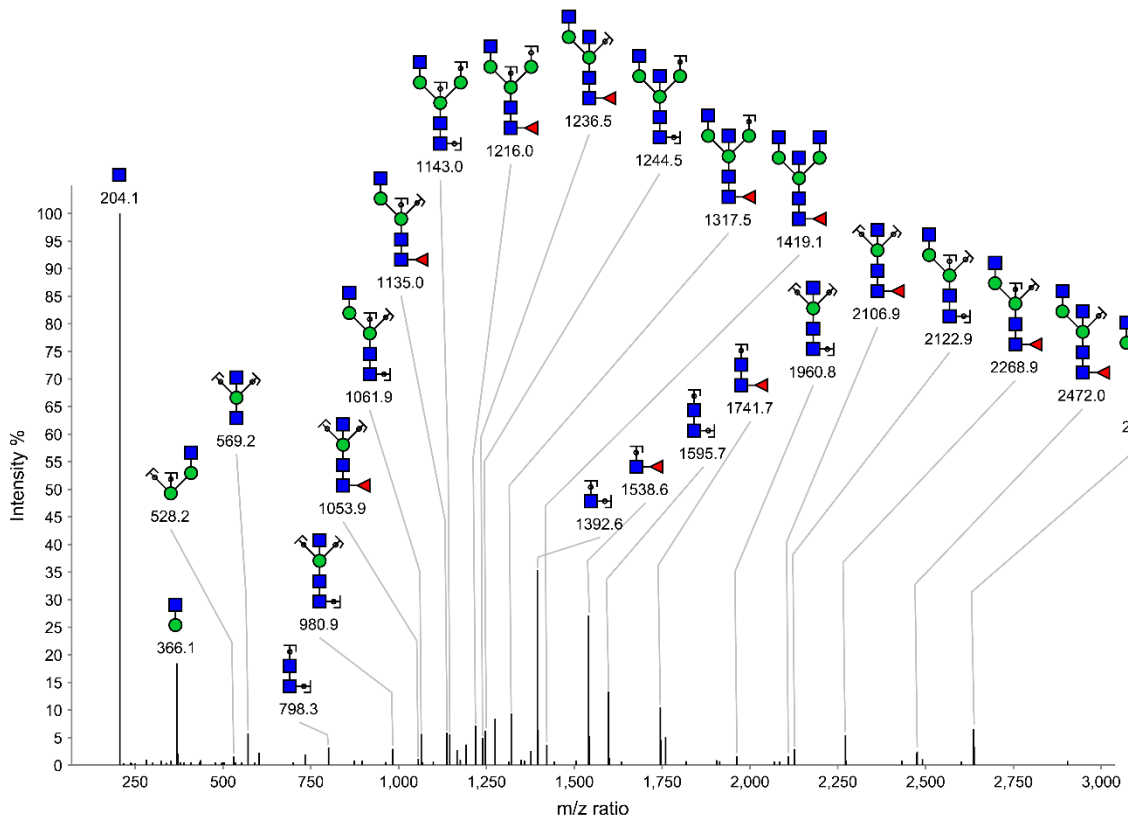

**IgG1 N297 Peptide 1: EEQYNSTYR**

Glycoform	Data set	Exact mass	Charge	Calculated mass	Observed mass	Retention time	Comment
5-4-0-0	NK06	2852.1129	3	951.7113	951.711	17.3 to 18.1	Annotated

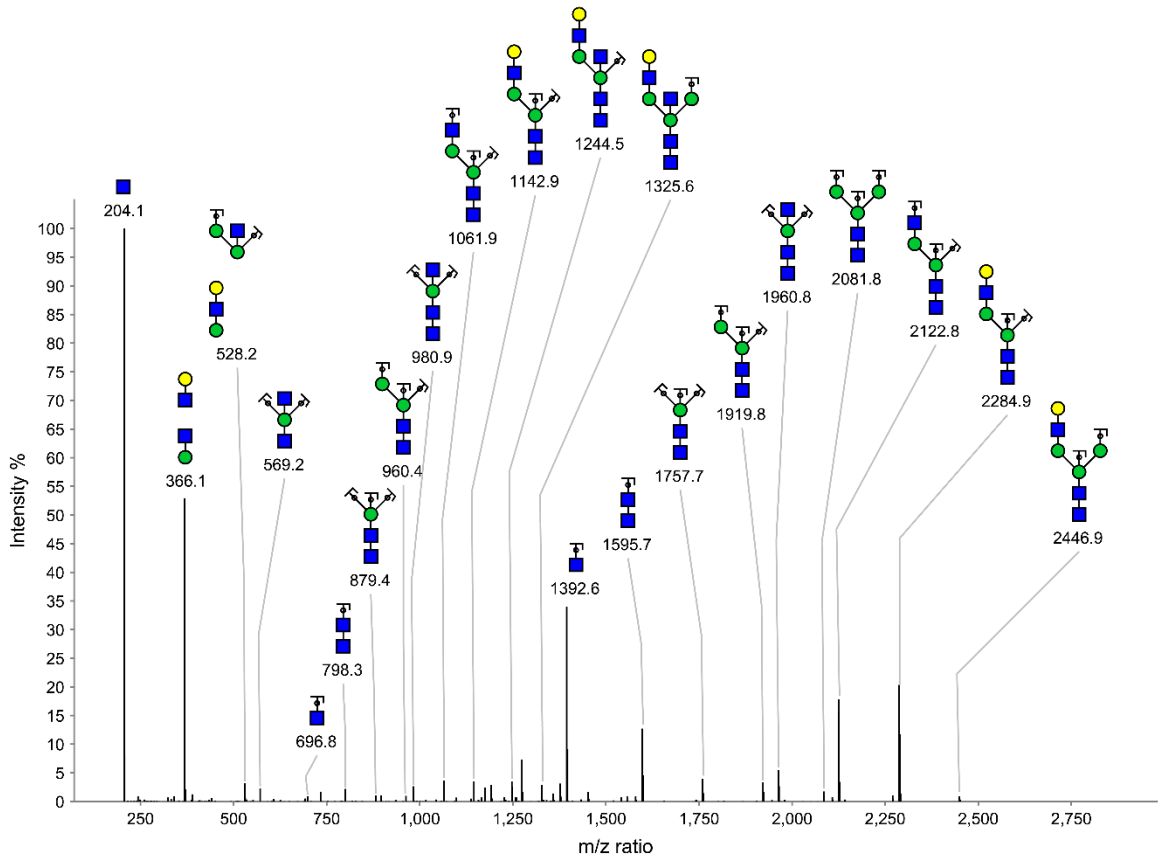

**IgG1 N297 Peptide 1: EEQYNSTYR**

Glycoform	Data set	Exact mass	Charge	Calculated mass	Observed mass	Retention time	Comment
5-4-1-0	NK06	2998.1708	3	1000.3973	1000.3969	17.0 to 18.1	Annotated

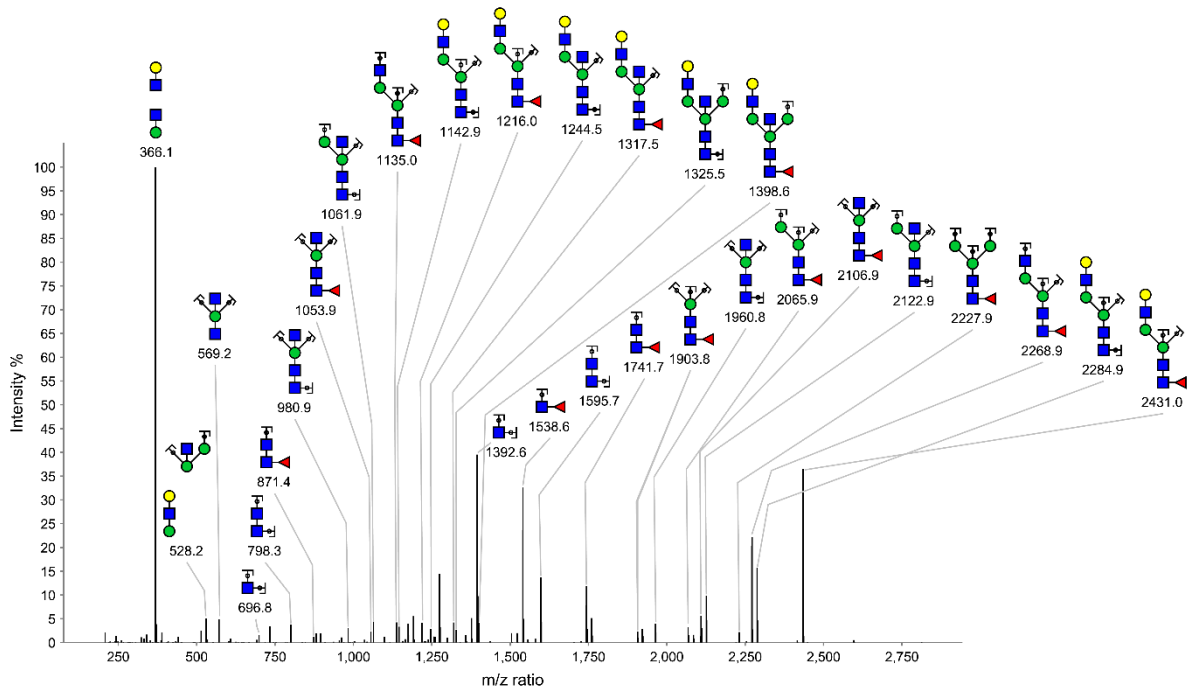

**IgG1 N297 Peptide 1: EEQYNSTYR**

Glycoform	Data set	Exact mass	Charge	Calculated mass	Observed mass	Retention time	Comment
5-4-1-1	NK01	3289.2662	3	1097.4291	1097.4207	19.5 to 20.3	Annotated

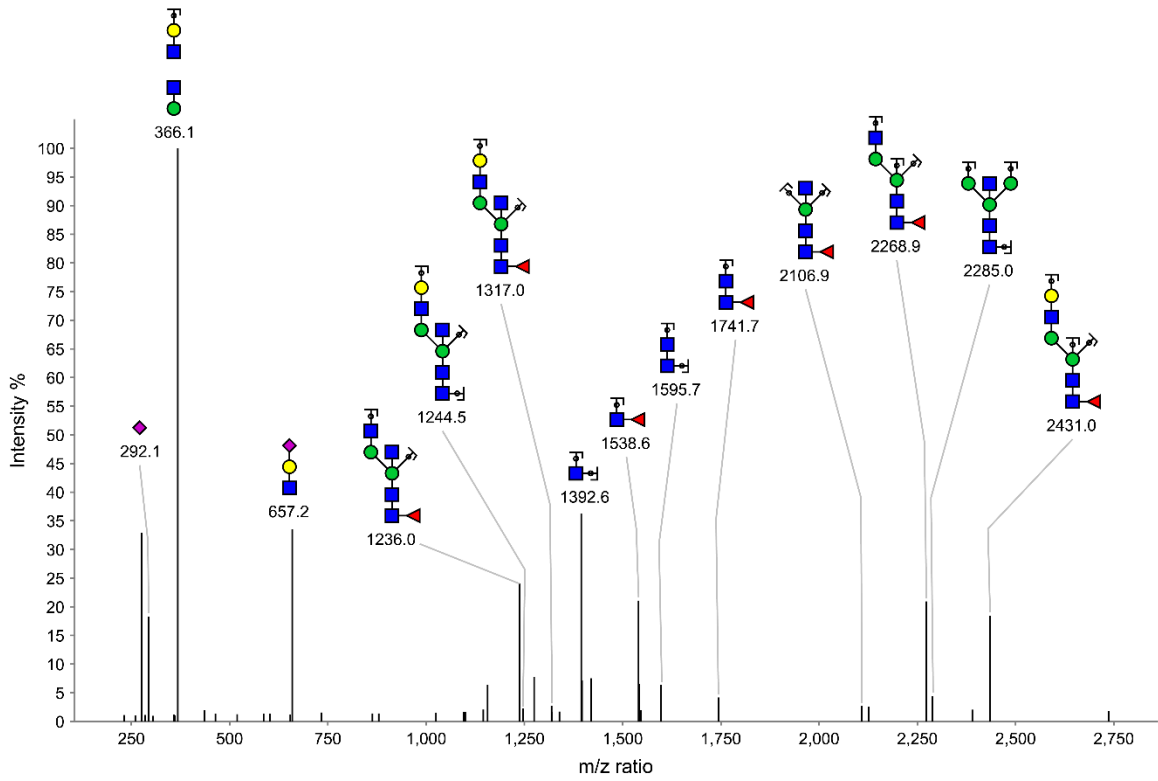

**IgG1 N297 Peptide 1: EEQYNSTYR**

Glycoform	Data set	Exact mass	Charge	Calculated mass	Observed mass	Retention time	Comment
5-5-0-0	NK06	3014.1657	3	1005.7289	1005.7285	17.0 to 18.1	Annotated

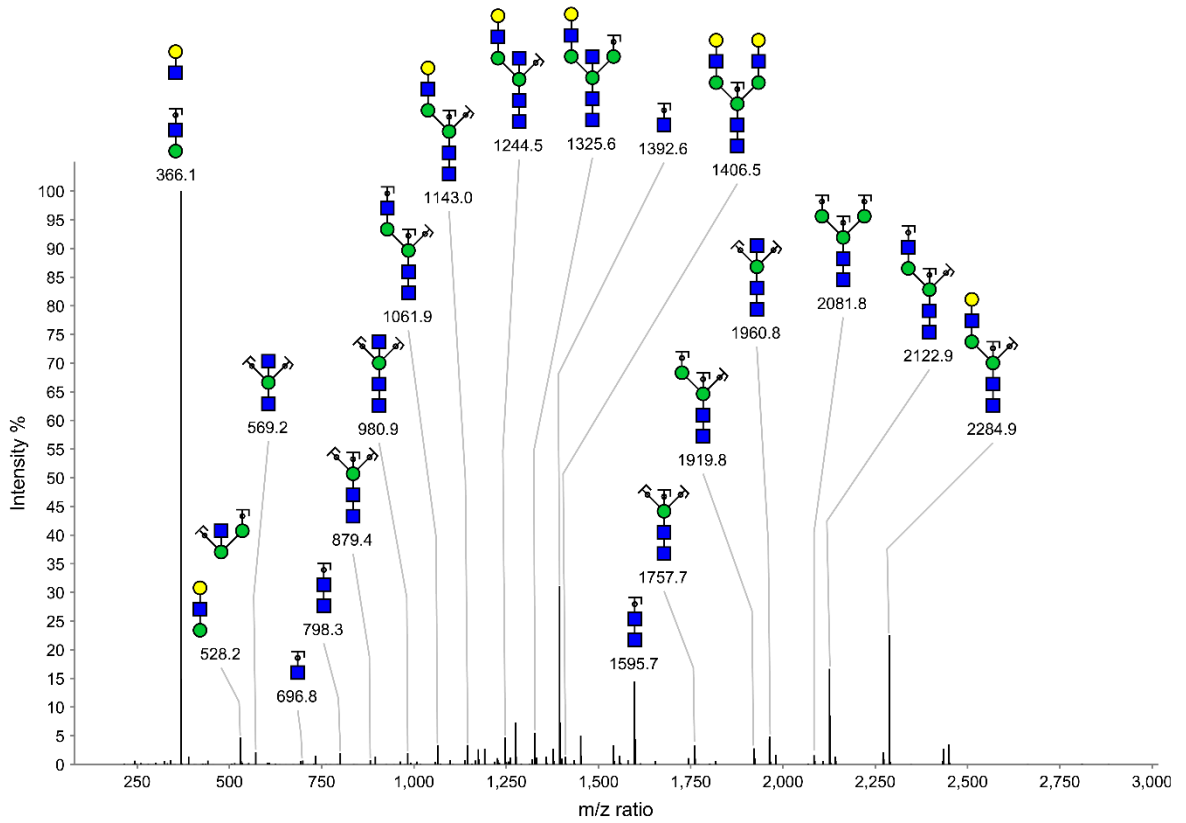

**IgG1 N297 Peptide 1: EEQYNSTYR**

Glycoform	Data set	Exact mass	Charge	Calculated mass	Observed mass	Retention time	Comment
5-5-0-1	NK06	3305.2611	3	1102.7607	1102.7598	19.4 to 20.7	Annotated

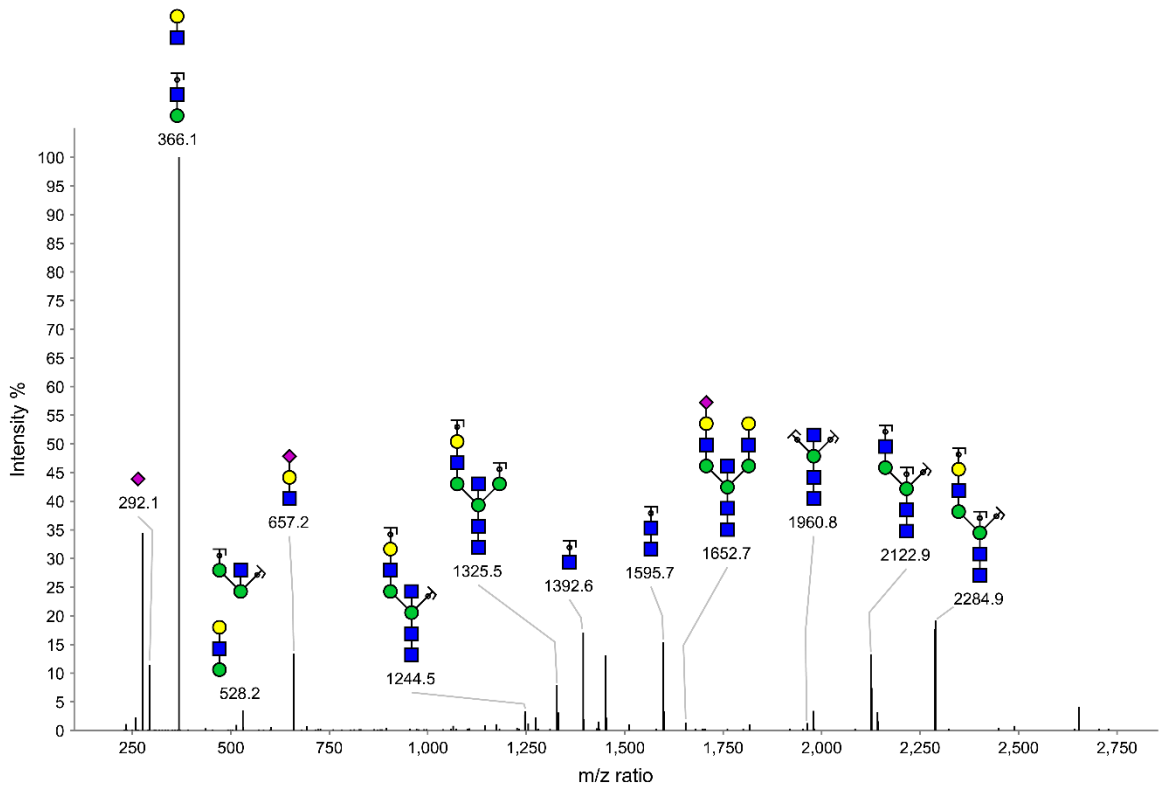

**IgG1 N297 Peptide 1: EEQYNSTYR**

Glycoform	Data set	Exact mass	Charge	Calculated mass	Observed mass	Retention time	Comment
5-5-1-0	NK06	3160.2236	3	1054.4149	1054.412	17.1 to 18.0	Annotated

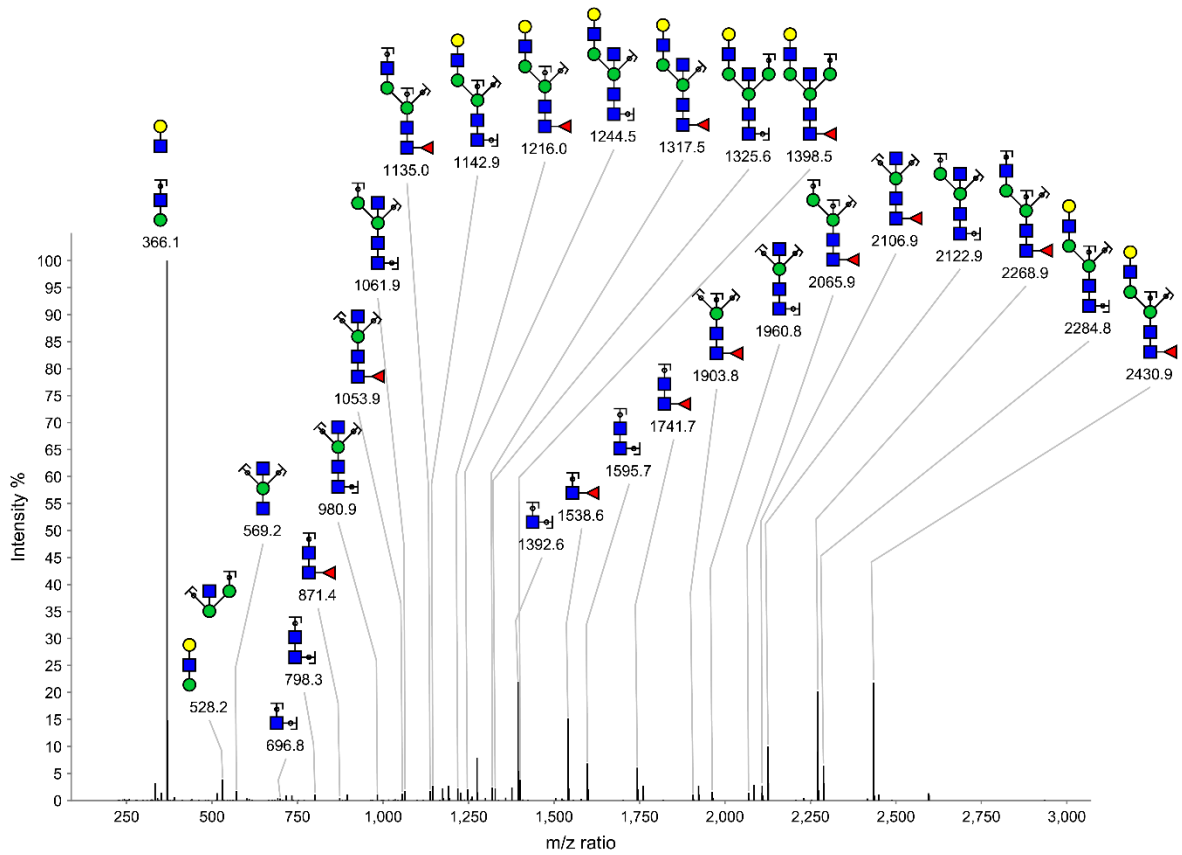

**IgG1 N297 Peptide 1: EEQYNSTYR**



Glycoform	Data set	Exact mass	Charge	Calculated mass	Observed mass	Retention time	Comment
5-5-1-1	NK06	3451.319	3	1151.4467	1151.4519	19.2 to 20.7	No MS2
3-4-1-1	NK08	2883.1074	3	962.0428	962.0271	19.0 to 20.0	No MS2

**IgG1 N297 Peptide 1: EEQYNSTYR**

Glycoform	Data set	Exact mass	Charge	Calculated mass	Observed mass	Retention time	Comment
4-3-0-0	NK13	2969.2772	4	743.3263	743.3276	36.9 to 39.8	Annotated

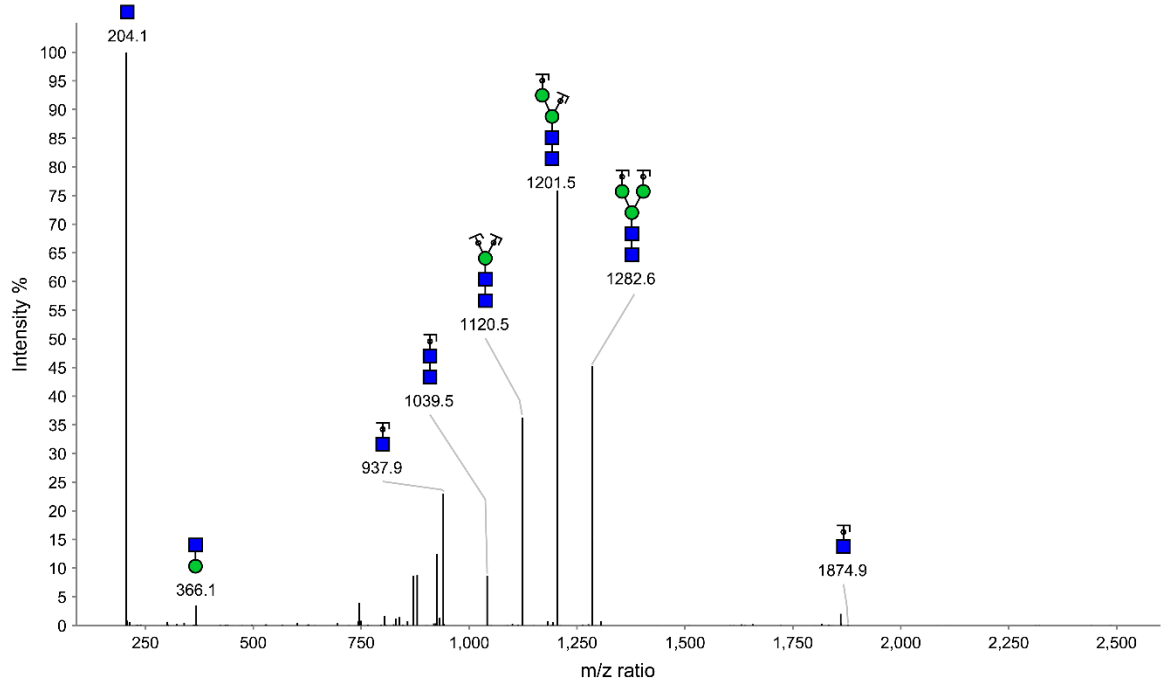

**IgG1 N297 Peptide 2: TKPREEQYNSTYR**

Glycoform	Data set	Exact mass	Charge	Calculated mass	Observed mass	Retention time	Comment
4-3-1-0	NK13	3115.3351	4	779.8408	779.8414	35.9 to 39.0	Annotated

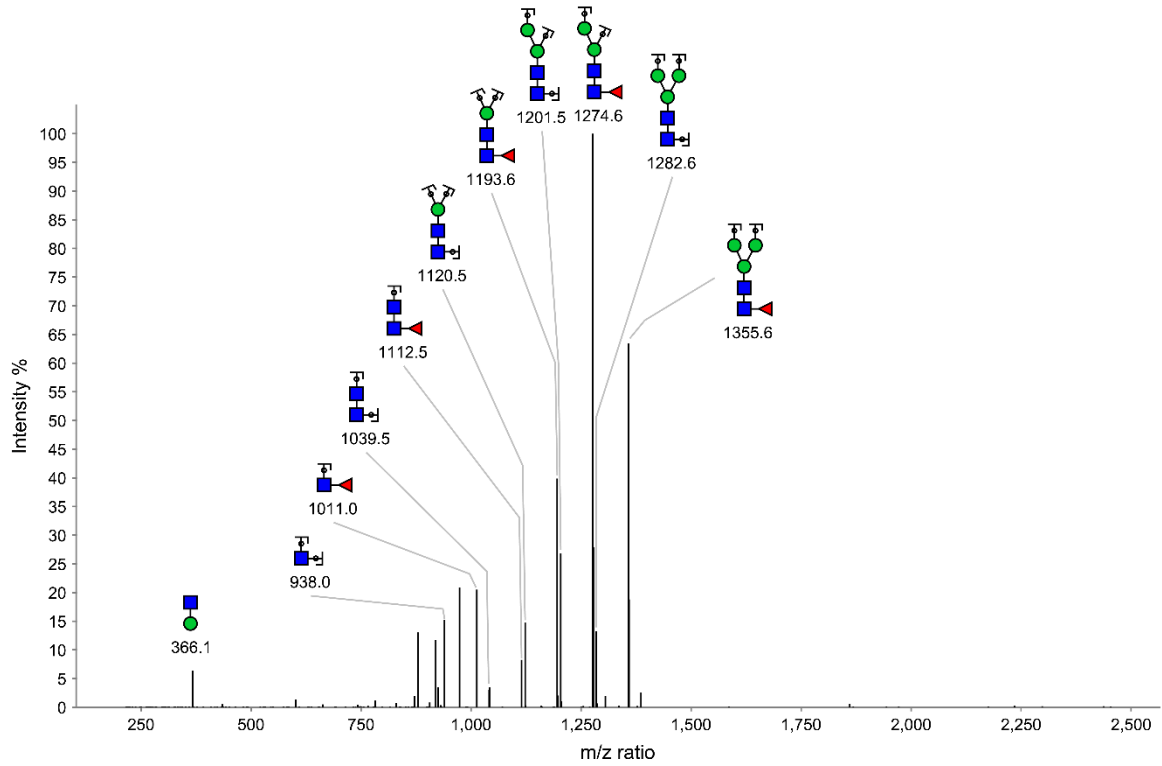

**IgG1 N297 Peptide 2: TKPREEQYNSTYR**

Glycoform	Data set	Exact mass	Charge	Calculated mass	Observed mass	Retention time	Comment
4-4-0-0	NK13	3131.33	4	783.8395	783.8405	35.9 to 39.7	Annotated

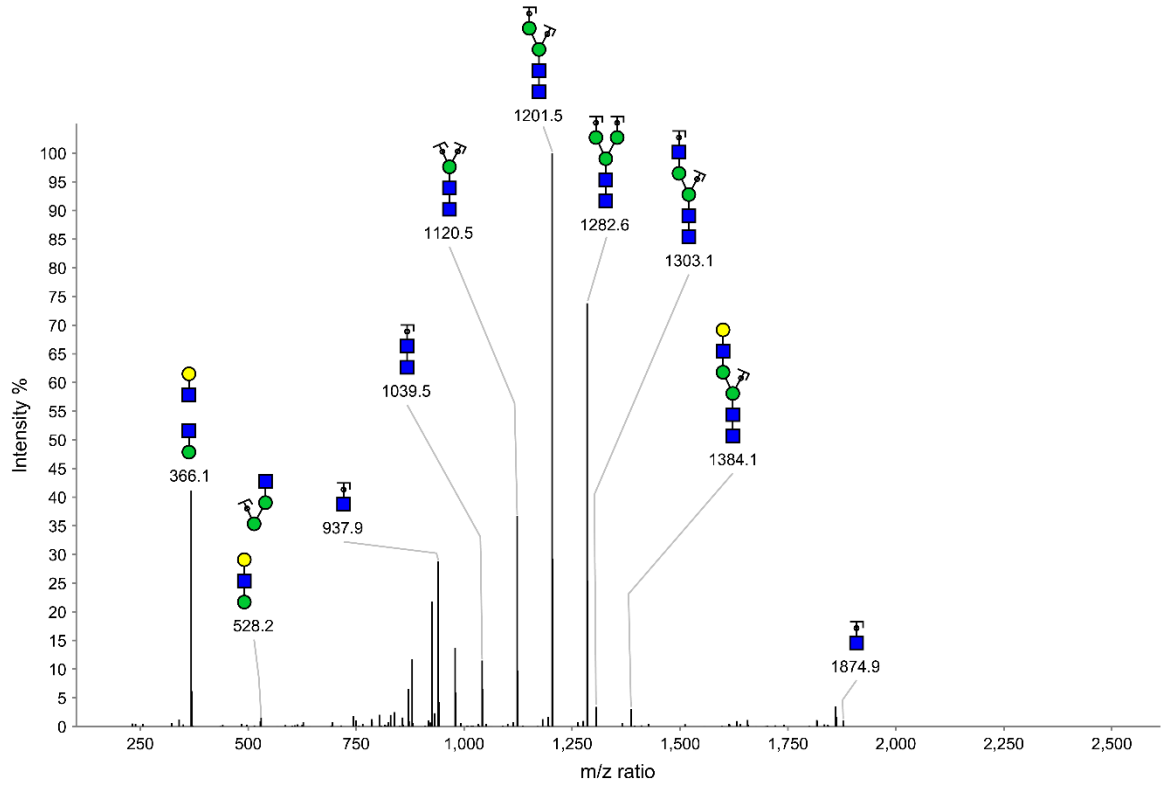

**IgG1 N297 Peptide 2: TKPREEQYNSTYR**

Glycoform	Data set	Exact mass	Charge	Calculated mass	Observed mass	Retention time	Comment
4-4-0-1	NK13	3422.4254	4	856.6134	856.6139	31.6 to 34.2	Annotated

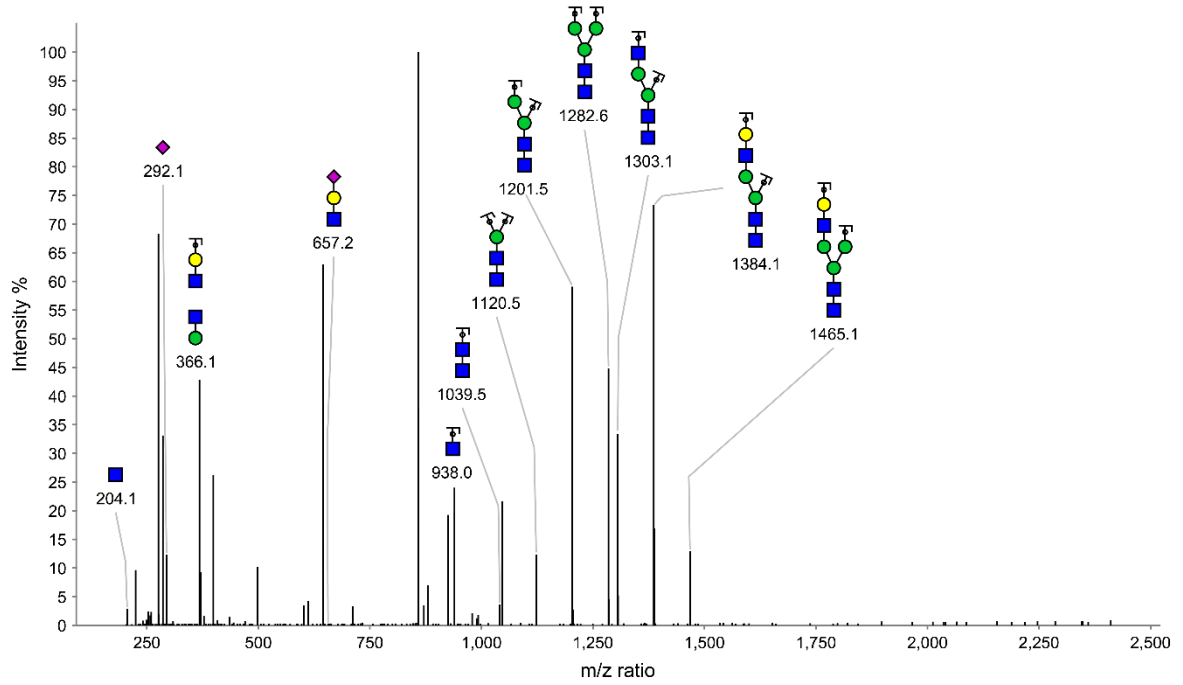

**IgG1 N297 Peptide 2: TKPREEQYNSTYR**

Glycoform	Data set	Exact mass	Charge	Calculated mass	Observed mass	Retention time	Comment
4-4-1-0	NK13	3277.3879	4	820.3540	820.3547	35.7 to 38.8	Annotated

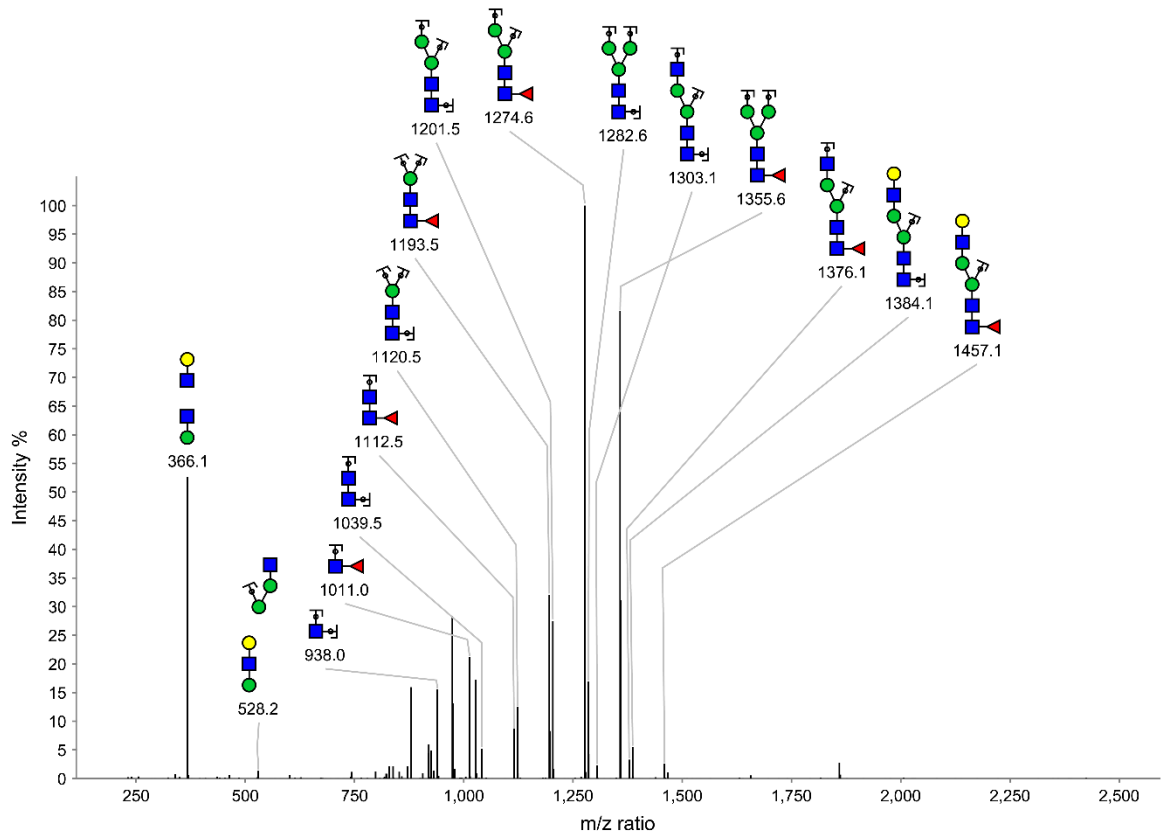

**IgG1 N297 Peptide 2: TKPREEQYNSTYR**

Glycoform	Data set	Exact mass	Charge	Calculated mass	Observed mass	Retention time	Comment
4-4-1-1	NK13	3568.4833	4	893.1278	893.1255	31.1 to 33.4	Annotated

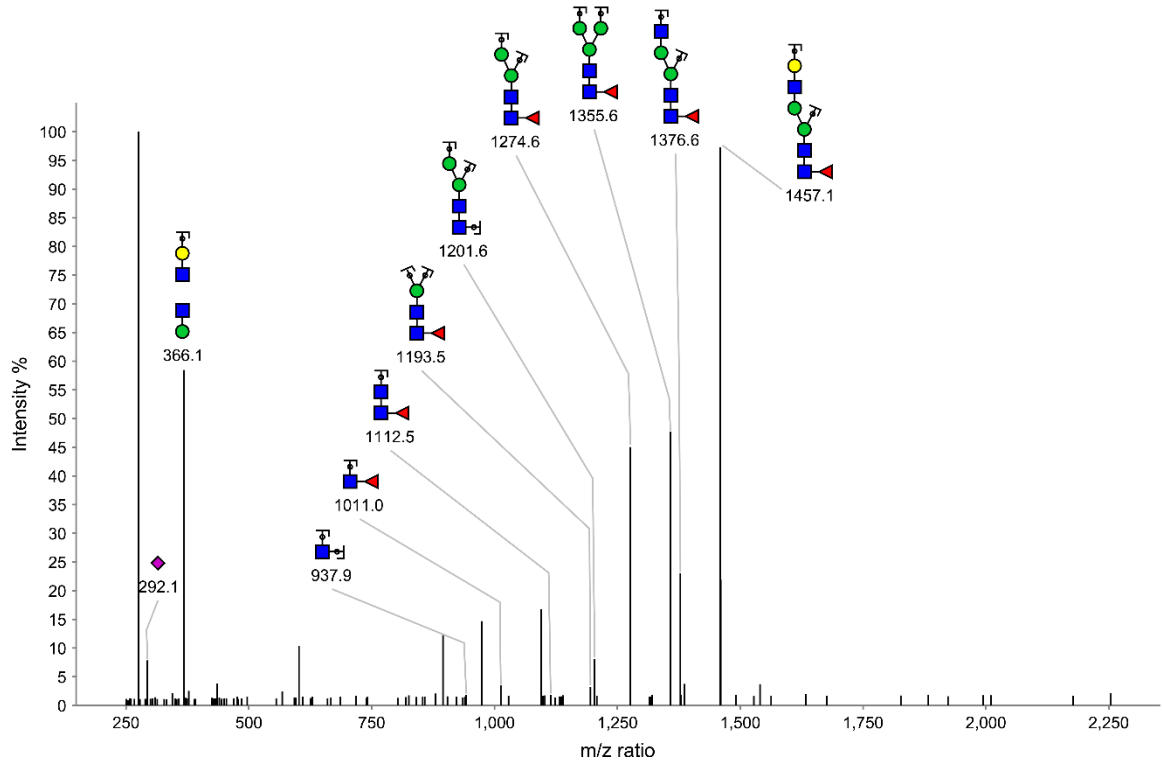

**IgG1 N297 Peptide 2: TKPREEQYNSTYR**

Glycoform	Data set	Exact mass	Charge	Calculated mass	Observed mass	Retention time	Comment
4-5-0-0	NK13	3293.3828	4	824.3527	824.3533	35.2 to 39.3	Annotated

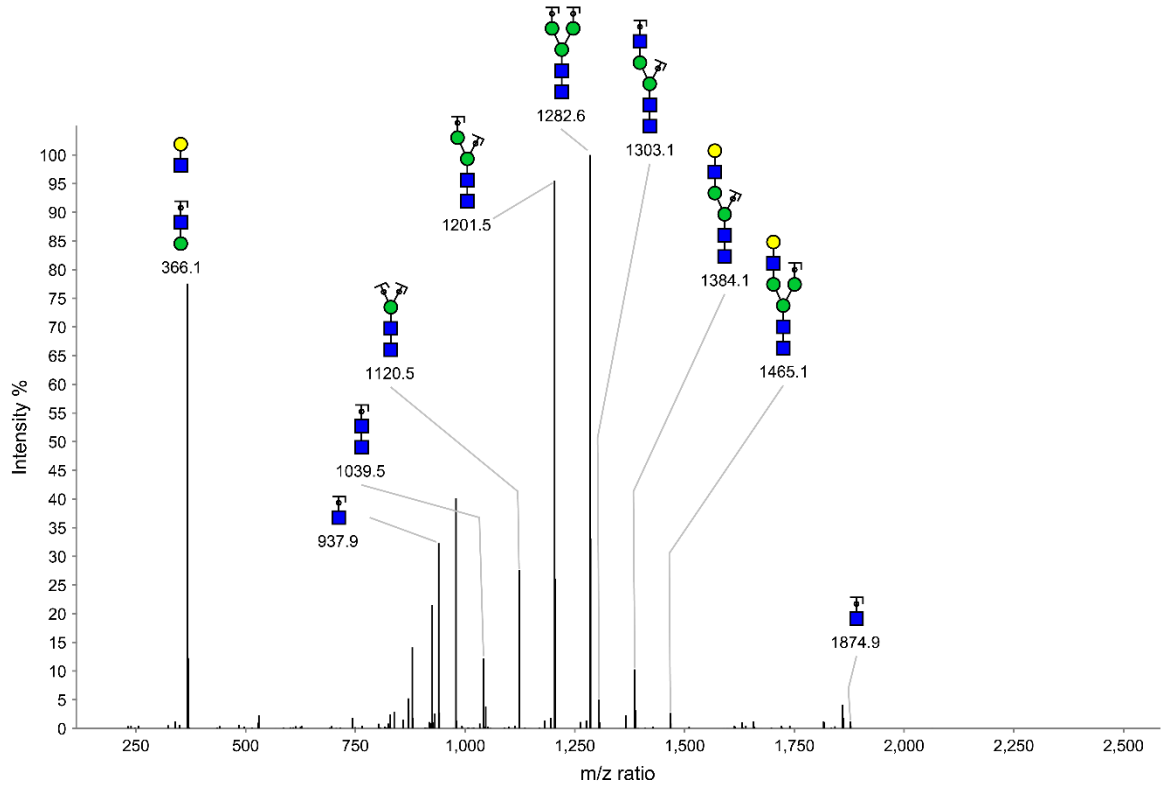

**IgG1 N297 Peptide 2: TKPREEQYNSTYR**



Glycoform	Data set	Exact mass	Charge	Calculated mass	Observed mass	Retention time	Comment
4-5-0-1	NK13	3584.4782	4	897.1266	897.1277	30.2 to 34.5	Annotated

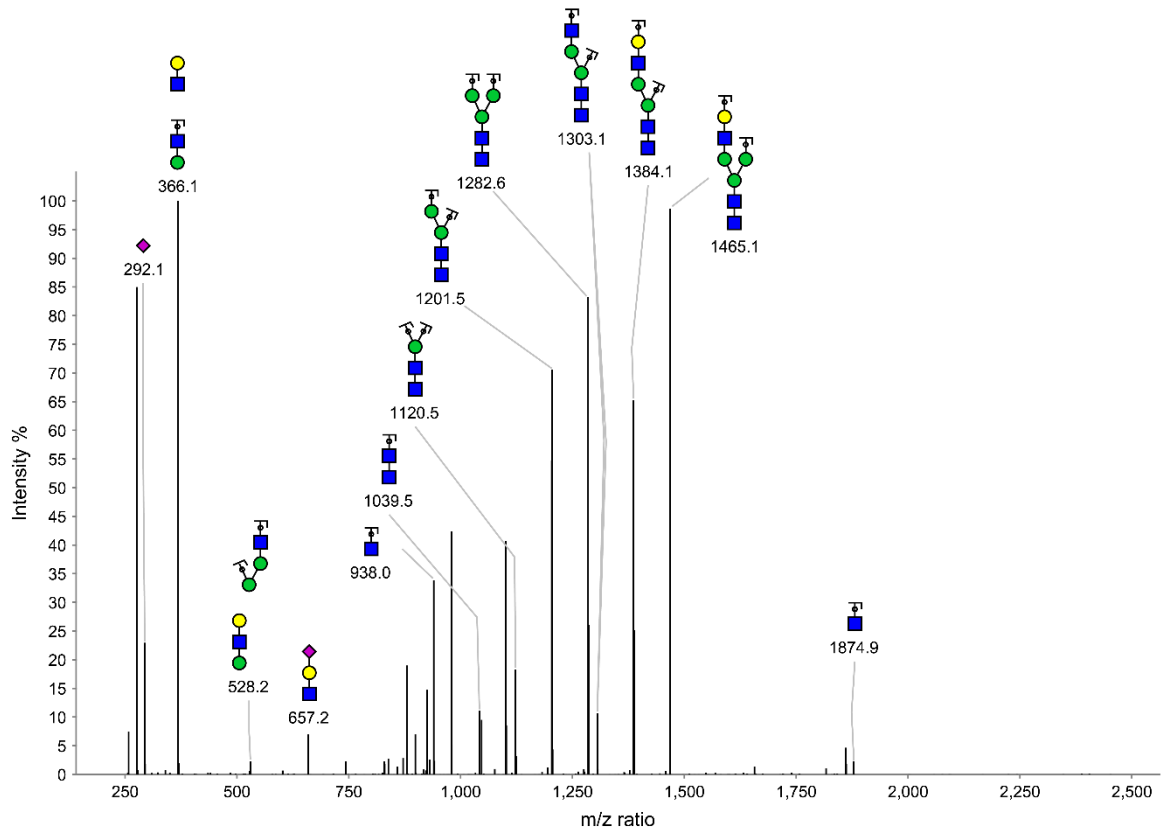

**IgG1 N297 Peptide 2: TKPREEQYNSTYR**

Glycoform	Data set	Exact mass	Charge	Calculated mass	Observed mass	Retention time	Comment
4-5-1-0	NK13	3439.4407	4	860.8672	860.8674	35.0 to 38.9	Annotated

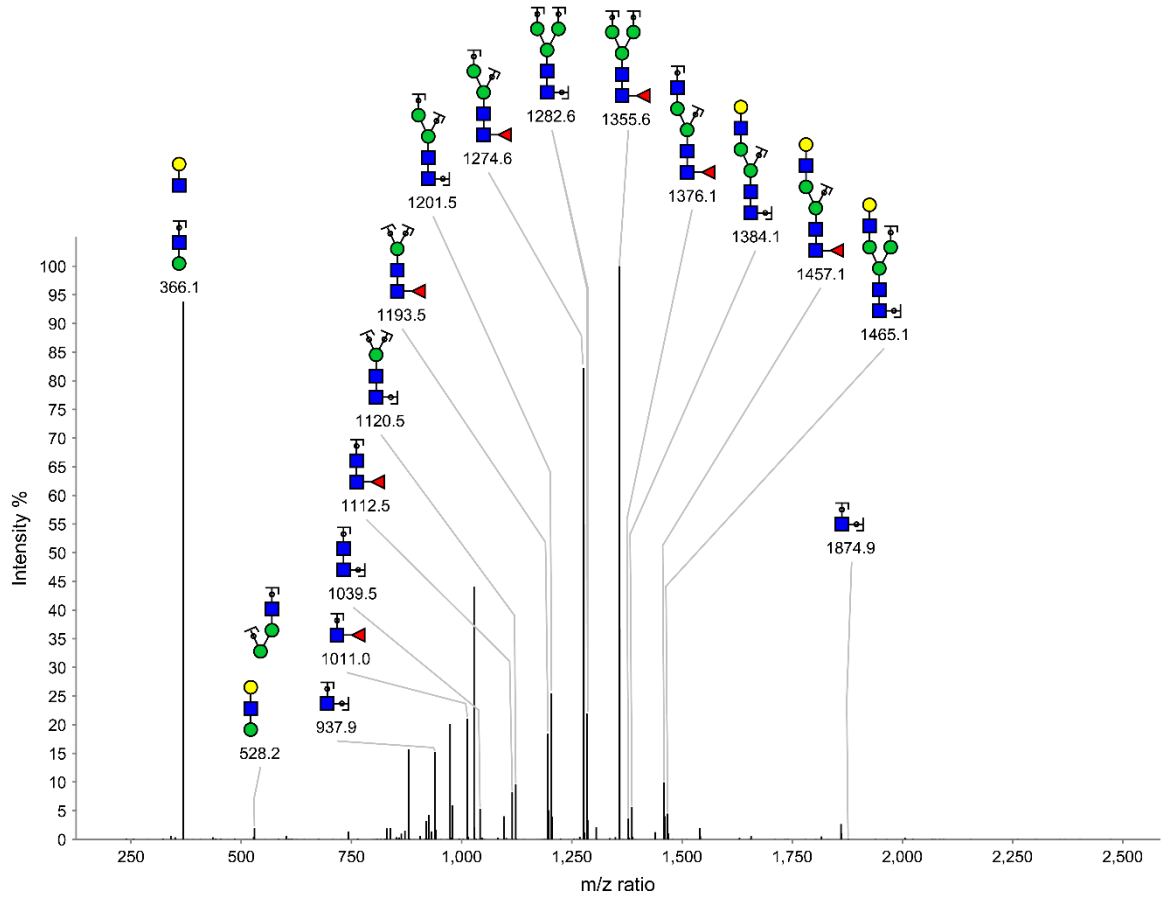

**IgG1 N297 Peptide 2: TKPREEQYNSTYR**

Glycoform	Data set	Exact mass	Charge	Calculated mass	Observed mass	Retention time	Comment
4-5-1-1	NK13	3730.5361	4	933.6410	933.6423	29.7 to 33.4	Annotated

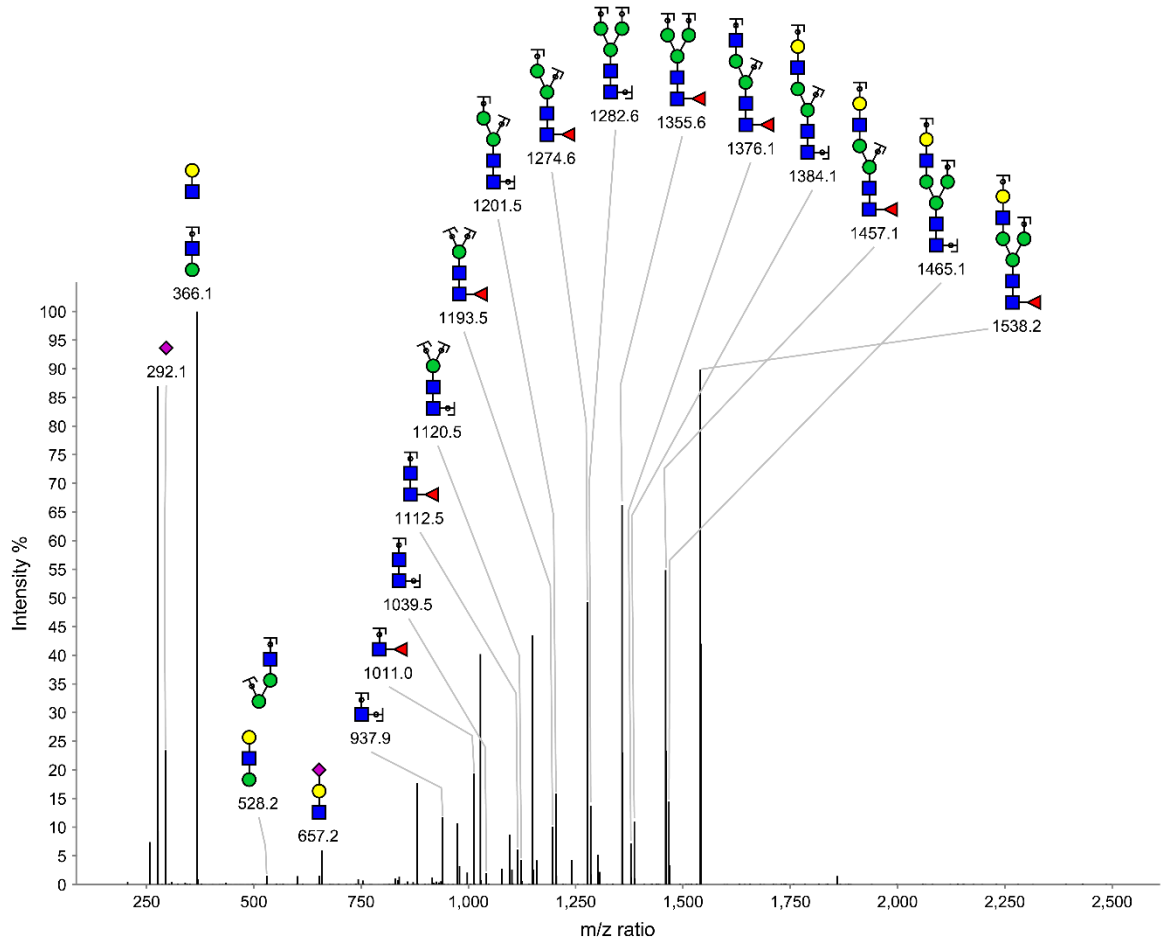

**IgG1 N297 Peptide 2: TKPREEQYNSTYR**

Glycoform	Data set	Exact mass	Charge	Calculated mass	Observed mass	Retention time	Comment
5-3-0-0	NK13	3172.3566	4	794.0962	794.0978	36.7 to 39.5	Annotated

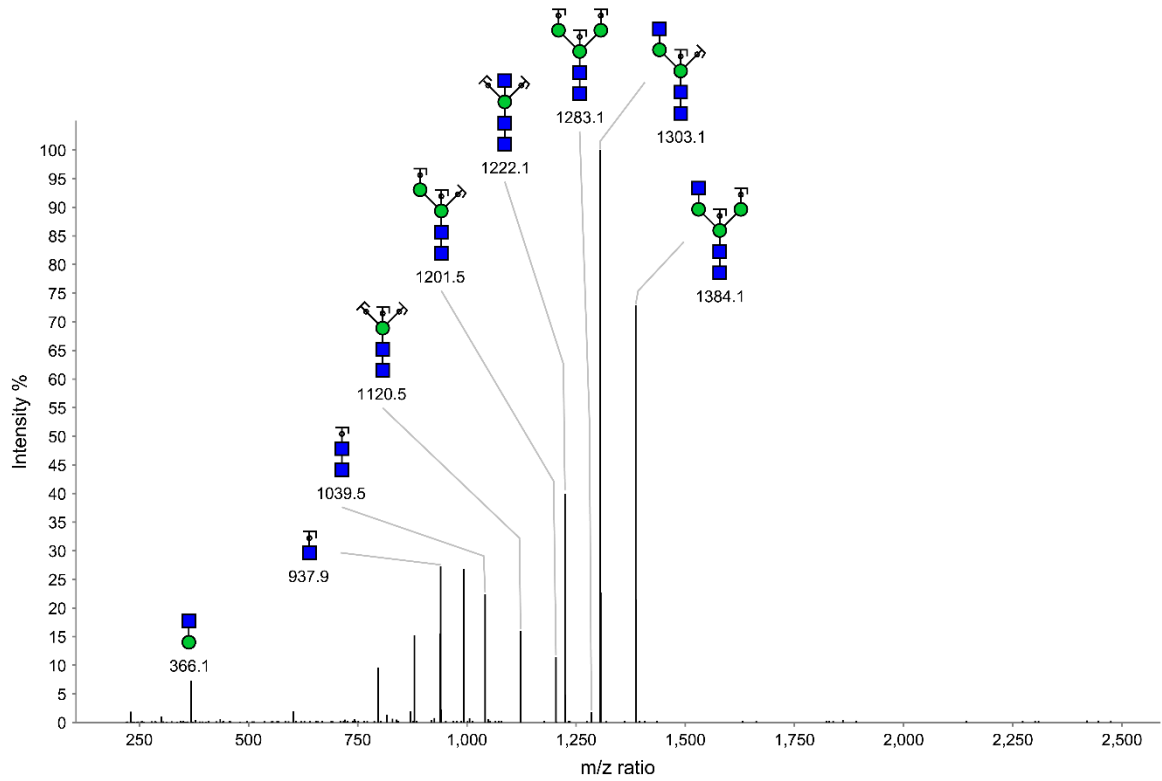

**IgG1 N297 Peptide 2: TKPREEQYNSTYR**

Glycoform	Data set	Exact mass	Charge	Calculated mass	Observed mass	Retention time	Comment
5-4-0-0	NK13	3334.4094	4	834.6094	834.6102	35.5 to 39.7	Annotated

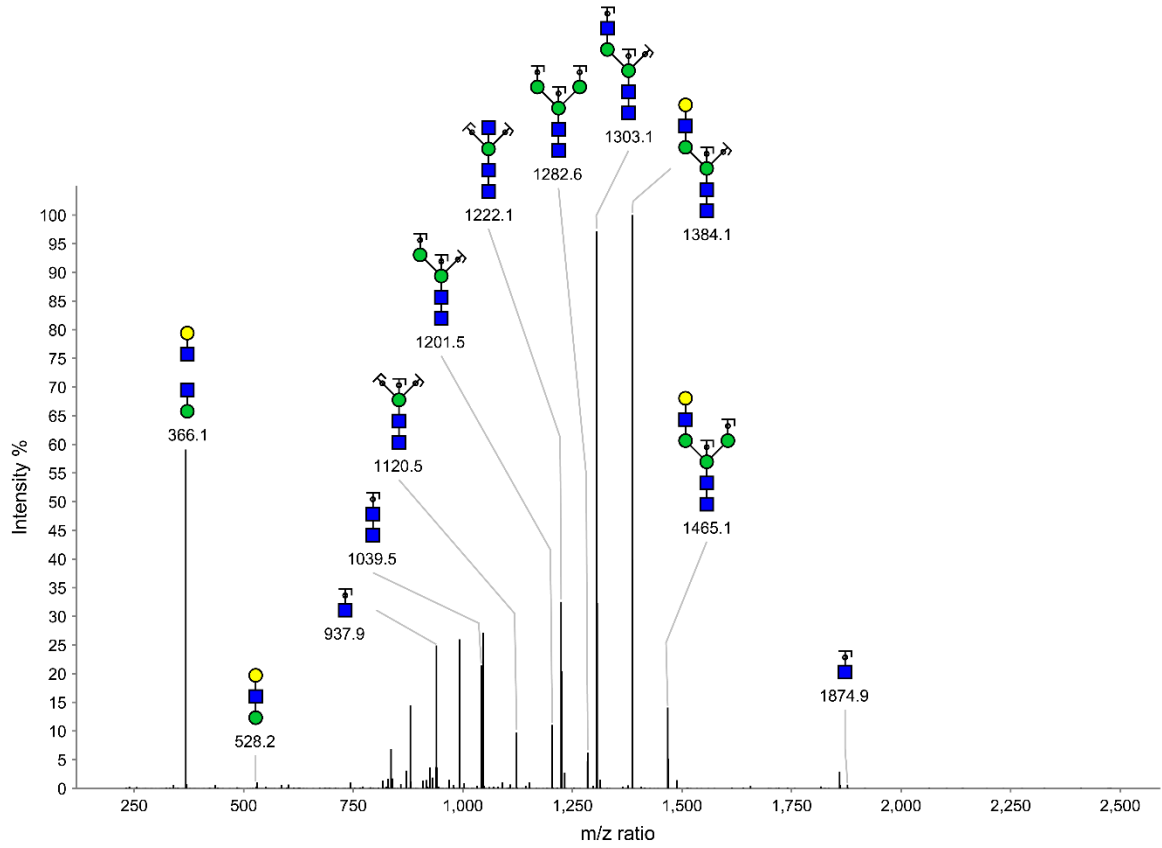

**IgG1 N297 Peptide 2: TKPREEQYNSTYR**

Glycoform	Data set	Exact mass	Charge	Calculated mass	Observed mass	Retention time	Comment
5-4-1-0	NK13	3480.4673	4	871.1238	871.1244	35.6 to 38.8	Annotated

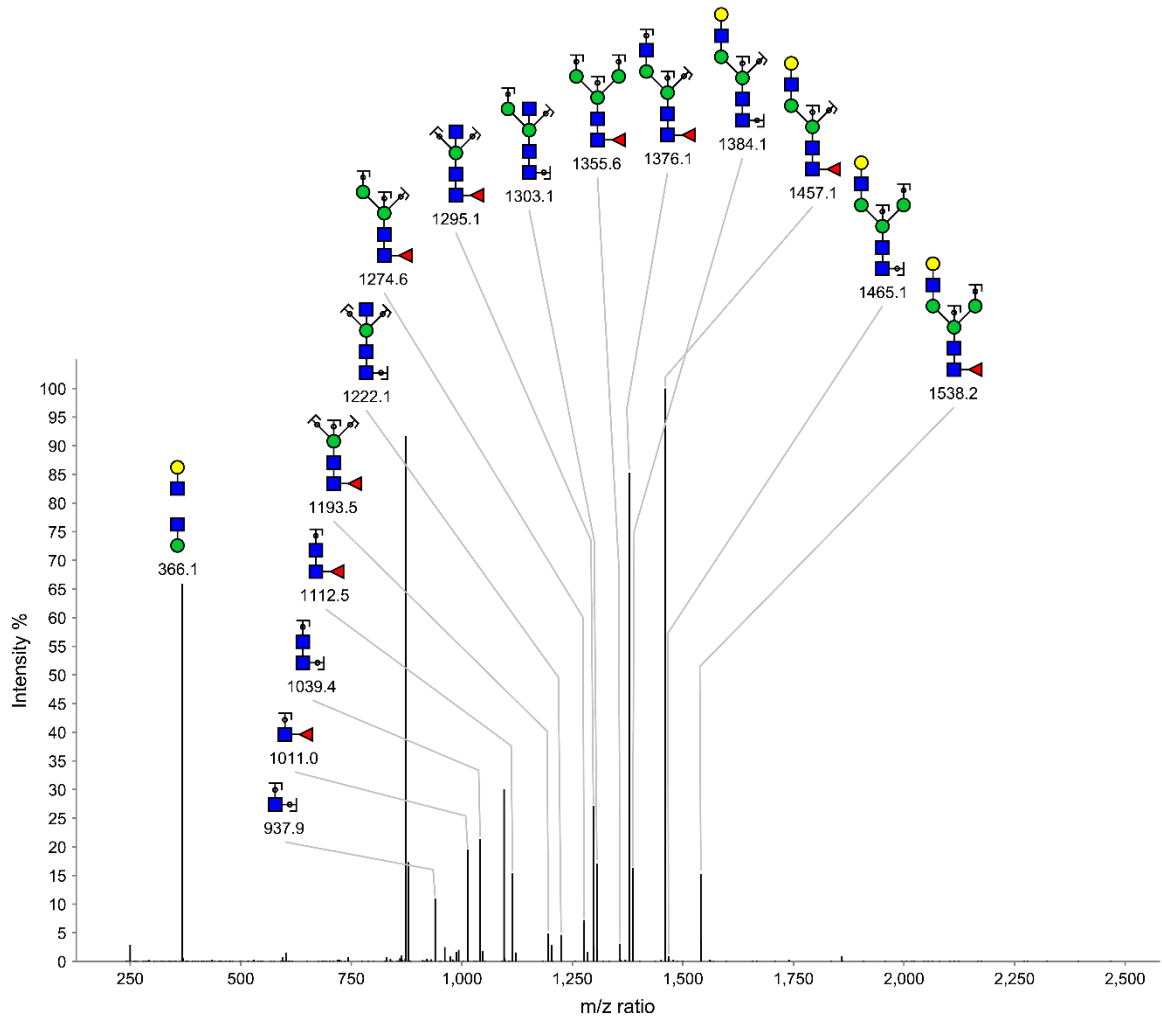

**IgG1 N297 Peptide 2: TKPREEQYNSTYR**

Glycoform	Data set	Exact mass	Charge	Calculated mass	Observed mass	Retention time	Comment
5-5-0-0	NK13	3496.4622	4	875.1226	875.1233	35.2 to 39.1	Annotated

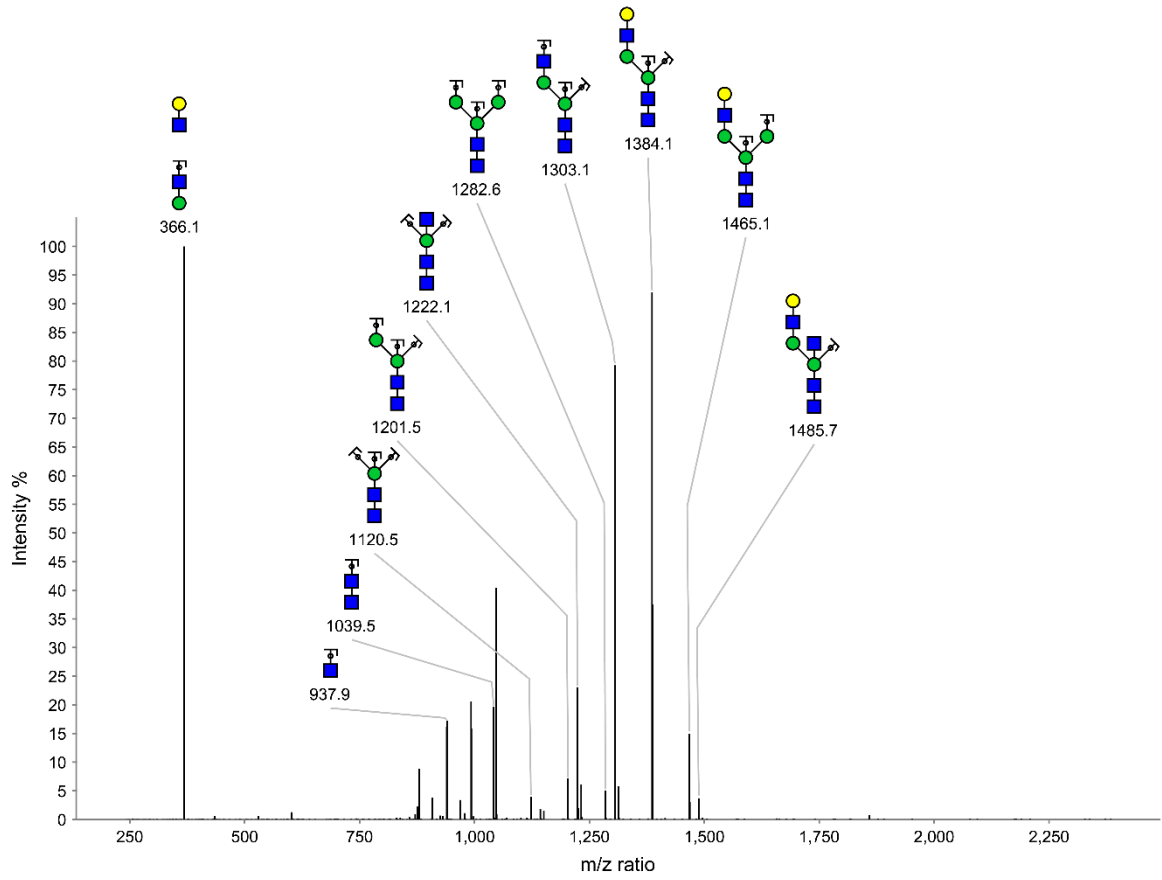

**IgG1 N297 Peptide 2: TKPREEQYNSTYR**

Glycoform	Data set	Exact mass	Charge	Calculated mass	Observed mass	Retention time	Comment
5-5-0-1	NK13	3787.5576	4	947.8964	947.8968	30.3 to 33.4	Annotated

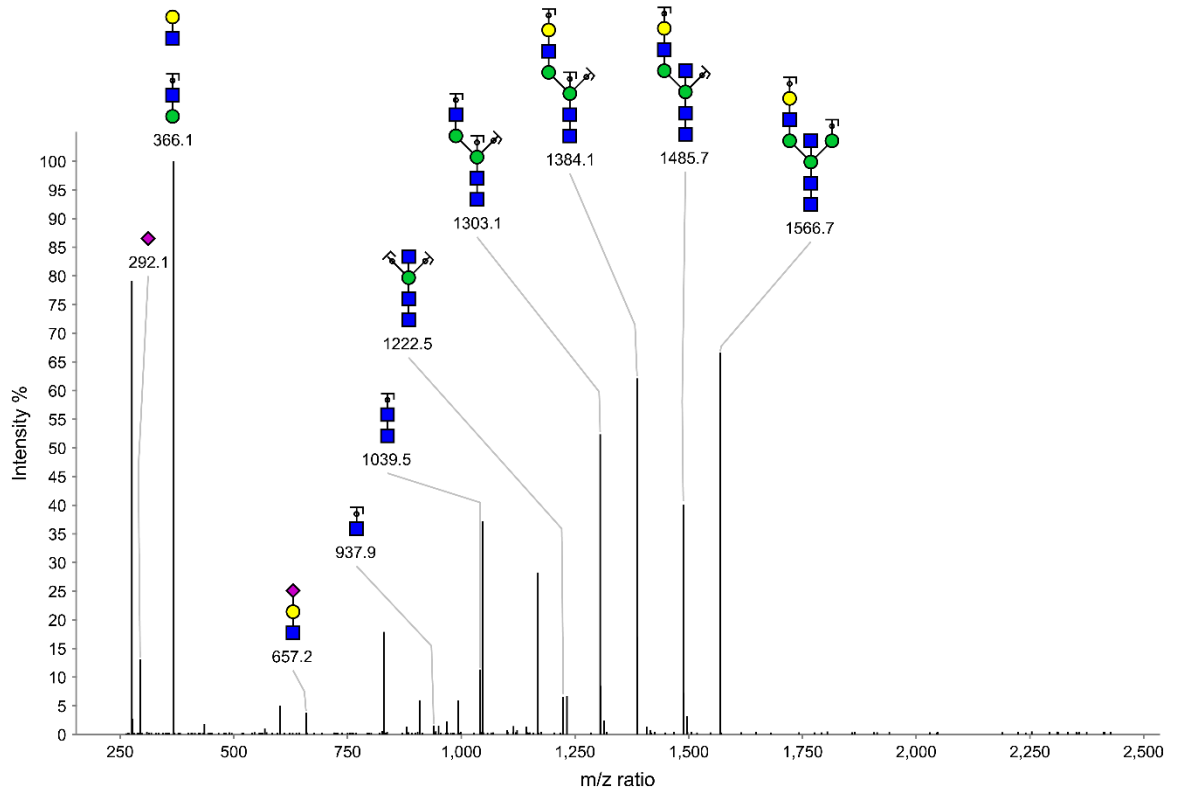

**IgG1 N297 Peptide 2: TKPREEQYNSTYR**



Glycoform	Data set	Exact mass	Charge	Calculated mass	Observed mass	Retention time	Comment
5-5-1-0	NK13	3642.5201	4	911.6370	911.6363	36.3 to 38.5	Annotated

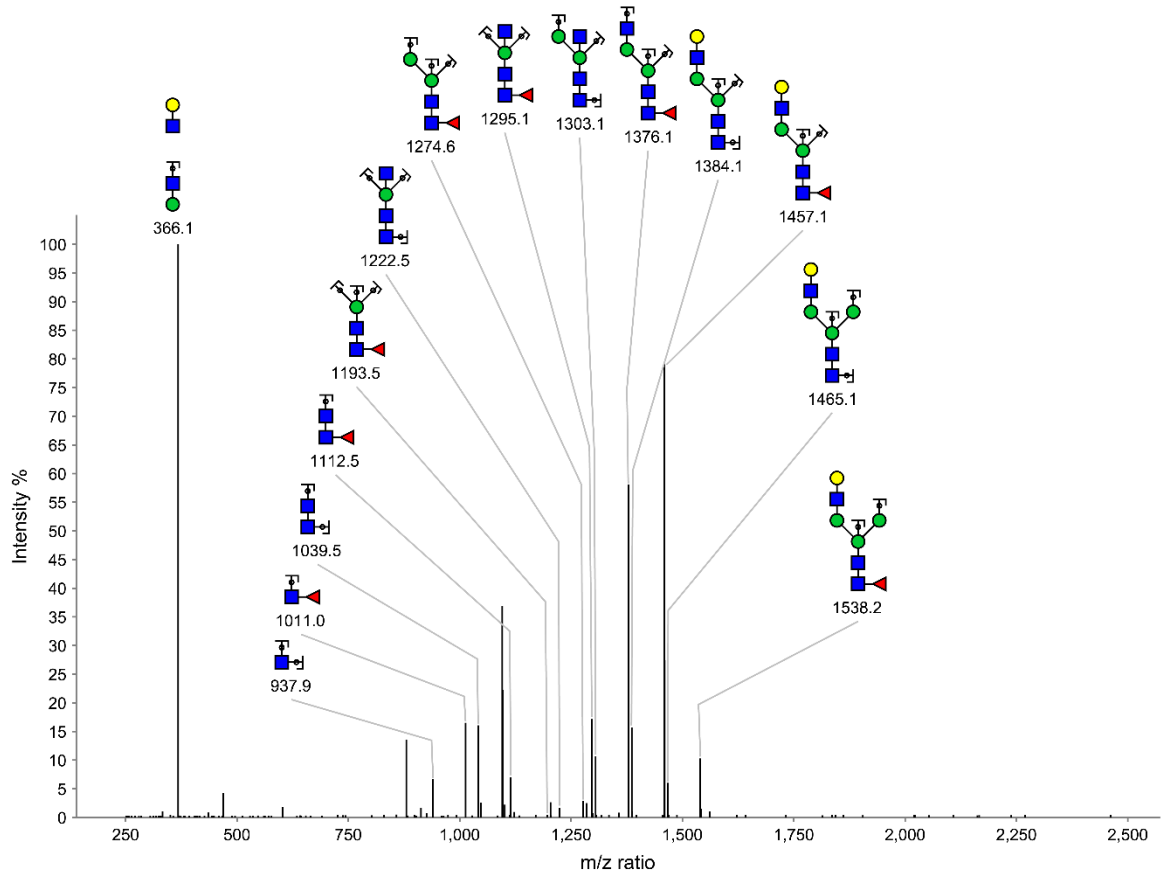

**IgG1 N297 Peptide 2: TKPREEQYNSTYR**

Glycoform	Data set	Exact mass	Charge	Calculated mass	Observed mass	Retention time	Comment
5-3-1-0	NK13	3318.4145	4	830.6106	830.6099	36.6 to 38.8	No MS2

**IgG1 N297 Peptide 2: TKPREEQYNSTYR**