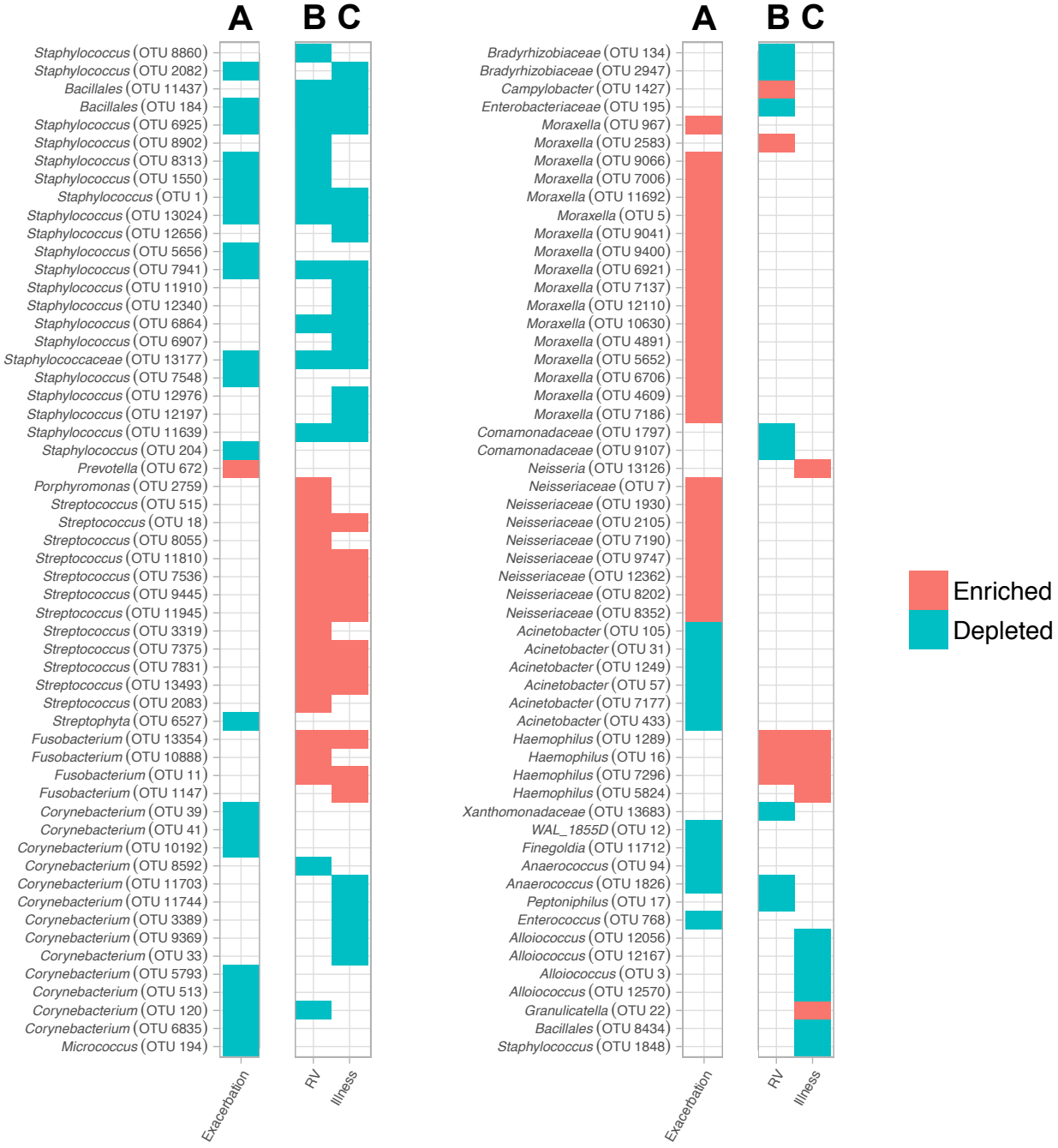
A
B
C
Staphylococcus (OTU 8860)
Staphylococcus (OTU 2082)
Bacillales (OTU 11437)
Bacillales (OTU 184)
Staphylococcus (OTU 6925)
Staphylococcus (OTU 8902)
Staphylococcus (OTU 8313)
Staphylococcus (OTU 1550)
Staphylococcus (OTU 1)
Staphylococcus (OTU 13024)
Staphylococcus (OTU 12656)
Staphylococcus (OTU 5656)
Staphylococcus (OTU 7941)
Staphylococcus (OTU 11910)
Staphylococcus (OTU 12340)
Staphylococcus (OTU 6864)
Staphylococcus (OTU 6907)
Staphylococcaceae (OTU 13177)
Staphylococcus (OTU 7548)
Staphylococcus (OTU 12976)
Staphylococcus (OTU 12197)
Staphylococcus (OTU 11639)
Staphylococcus (OTU 204)
Prevotella (OTU 672)
Porphyromonas (OTU 2759)
Streptococcus (OTU 515)
Streptococcus (OTU 18)
Streptococcus (OTU 8055)
Streptococcus (OTU 11810)
Streptococcus (OTU 7536)
Streptococcus (OTU 9445)
Streptococcus (OTU 11945)
Streptococcus (OTU 3319)
Streptococcus (OTU 7375)
Streptococcus (OTU 7831)
Streptococcus (OTU 13493)
Streptococcus (OTU 2083)
Streptophyta (OTU 6527)
Fusobacterium (OTU 13354)
Fusobacterium (OTU 10888)
Fusobacterium (OTU 11)
Fusobacterium (OTU 1147)
Corynebacterium (OTU 39)
Corynebacterium (OTU 41)
Corynebacterium (OTU 10192)
Corynebacterium (OTU 8592)
Corynebacterium (OTU 11703)
Corynebacterium (OTU 11744)
Corynebacterium (OTU 3389)
Corynebacterium (OTU 9369)
Corynebacterium (OTU 33)
Corynebacterium (OTU 5793)
Corynebacterium (OTU 513)
Corynebacterium (OTU 120)
Corynebacterium (OTU 6835)
Micrococcus (OTU 194)
Exacerbation
RV
Illness
A
B
C
Bradyrhizobiaceae (OTU 134)
Bradyrhizobiaceae (OTU 2947)
Campylobacter (OTU 1427)
Enterobacteriaceae (OTU 195)
Moraxella (OTU 967)
Moraxella (OTU 2583)
Moraxella (OTU 9066)
Moraxella (OTU 7006)
Moraxella (OTU 11692)
Moraxella (OTU 5)
Moraxella (OTU 9041)
Moraxella (OTU 9400)
Moraxella (OTU 6921)
Moraxella (OTU 7137)
Moraxella (OTU 12110)
Moraxella (OTU 10630)
Moraxella (OTU 4891)
Moraxella (OTU 5652)
Moraxella (OTU 6706)
Moraxella (OTU 4609)
Moraxella (OTU 7186)
Comamonadaceae (OTU 1797)
Comamonadaceae (OTU 9107)
Neisseria (OTU 13126)
Neisseriaceae (OTU 7)
Neisseriaceae (OTU 1930)
Neisseriaceae (OTU 2105)
Neisseriaceae (OTU 7190)
Neisseriaceae (OTU 9747)
Neisseriaceae (OTU 12362)
Neisseriaceae (OTU 8202)
Neisseriaceae (OTU 8352)
Acinetobacter (OTU 105)
Acinetobacter (OTU 31)
Acinetobacter (OTU 1249)
Acinetobacter (OTU 57)
Acinetobacter (OTU 7177)
Acinetobacter (OTU 433)
Haemophilus (OTU 1289)
Haemophilus (OTU 16)
Haemophilus (OTU 7296)
Haemophilus (OTU 5824)
Xanthomonadaceae (OTU 13683)
WAL_1855D (OTU 12)
Finegoldia (OTU 11712)
Anaerococcus (OTU 94)
Anaerococcus (OTU 1826)
Peptoniphilus (OTU 17)
Enterococcus (OTU 768)
Alloiococcus (OTU 12056)
Alloiococcus (OTU 12167)
Alloiococcus (OTU 3)
Alloiococcus (OTU 12570)
Granulicatella (OTU 22)
Bacillales (OTU 8434)
Staphylococcus (OTU 1848)
Exacerbation
RV
Illness
Enriched
Depleted