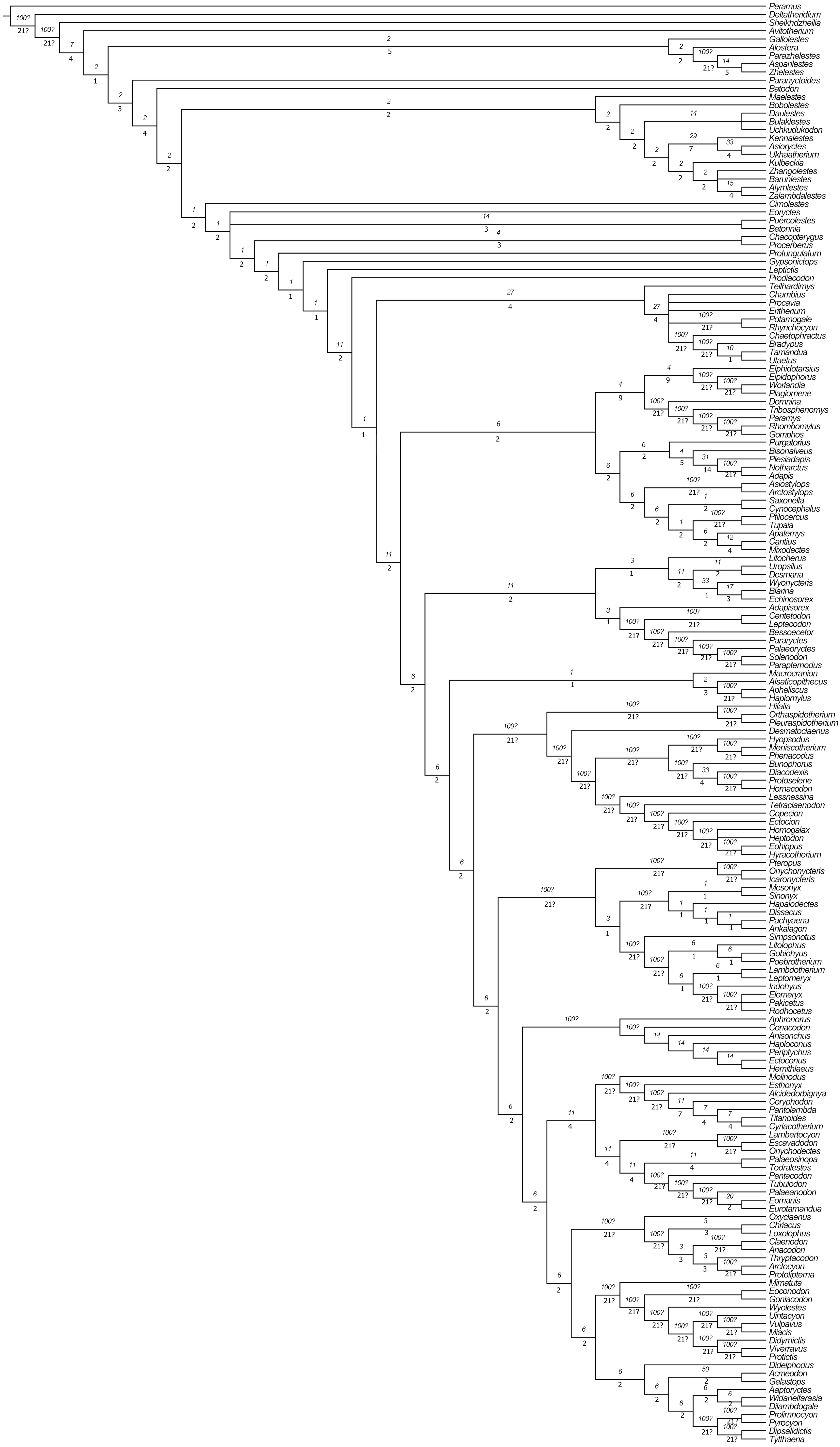
Peramus
Deltatheridium
Sheikhdzheilia
Avitotherium
Gallolestes
Alostera
Parazhelestes
Aspanlestes
Zhelestes
Paranyctoides
Batodon
Maelestes
Bobolestes
Daulestes
Bulaklestes
Uchkudukodon
Kennalestes
Asioryctes
Ukhaatherium
Kulbeckia
Zhangolestes
Barunlestes
Alymlestes
Zalambdalestes
Cimolestes
Eoryctes
Puercolestes
Betonnia
Chacopterygus
Procerberus
Protungulatum
Gypsonictops
Leptictis
Prodiacodon
Teilhardimys
Chambius
Procavia
Eritherium
Potamogale
Rhynchocyon
Chaetophractus
Bradypus
Tamandua
Utaetus
Elphidotarsius
Elpidophorus
Worlandia
Plagiomene
Domnina
Tribosphenomys
Paramys
Rhombomylus
Gomphos
Purgatorius
Bisonalveus
Plesiadapis
Notharctus
Adapis
Asiostylops
Arctostylops
Saxonella
Cynocephalus
Ptilocercus
Tupaia
Apatemys
Cantius
Mixodectes
Litocherus
Uropsilus
Desmana
Wyonycteris
Blarina
Echinosorex
Adapisorex
Centetodon
Leptacodon
Bessoecetor
Pararyctes
Palaeoryctes
Solenodon
Paraptemodus
Macrocranion
Alsaticopithecus
Apheliscus
Haplomylus
Hilalia
Orthaspidotherium
Pleuraspidotherium
Desmatoclaenus
Hyopsodus
Meniscotherium
Phenacodus
Bunophorus
Diacodexis
Protoselene
Homacodon
Lessnessina
Tetraclaenodon
Copecion
Ectocion
Homogalax
Heptodon
Eohippus
Hyracotherium
Pteropus
Onychonycteris
Icaronycteris
Mesonyx
Sinonyx
Hapalodectes
Dissacus
Pachyaena
Ankalagon
Simpsonotus
Litolophus
Gobiohyus
Poebrotherium
Lambdotherium
Leptomeryx
Indohyus
Elomeryx
Pakicetus
Rodhocetus
Aphronorus
Conacodon
Anisonchus
Haploconus
Periptychus
Ectoconus
Hemithlaeus
Molinodus
Esthonyx
Alcidedorbignya
Coryphodon
Pantolambda
Titanoides
Cyriacotherium
Lambertocyon
Escavadodon
Onychodectes
Palaeosinopa
Todralestes
Pentacodon
Tubulodon
Palaeanodon
Eomanis
Eurotamandua
Oxyclaenus
Chriacus
Loxolophus
Claenodon
Anacodon
Thryptacodon
Arctocyon
Protolipterna
Mimatuta
Eoconodon
Goniacodon
Wyolestes
Uintacyon
Vulpavus
Miacis
Didymictis
Viverravus
Protictis
Didelphodus
Acmeodon
Gelastops
Aaptoryctes
Widanelfarasia
Dilambdogale
Prolimnocyon
Pyrocyon
Dipsalidictis
Tytthaena