

# Deep segmentation networks predict survival of non-small cell lung cancer

Stephen Baek<sup>1,2,3,+</sup>, Yusen He<sup>1,+</sup>, Bryan G. Allen<sup>2</sup>, John M. Buatti<sup>2</sup>, Brian J. Smith<sup>5</sup>, Ling Tong<sup>4</sup>, Zhiyu Sun<sup>1</sup>, Jia Wu<sup>6</sup>, Maximilian Diehn<sup>6</sup>, Billy W. Loo<sup>6</sup>, Kristin A. Plichta<sup>2</sup>, Steven N. Seyedin<sup>2</sup>, Maggie Gannon<sup>2</sup>, Katherine R. Cabel<sup>2</sup>, Yusung Kim<sup>2,\*</sup>, and Xiaodong Wu<sup>2,3,\*</sup>

<sup>1</sup>University of Iowa, Department of Industrial and Systems Engineering, Iowa City, IA 52242, United States

<sup>2</sup>University of Iowa, Department of Radiation Oncology, Iowa City, IA 52242, United States

<sup>3</sup>University of Iowa, Department of Electrical and Computer Engineering, Iowa City, IA 52242, United States

<sup>4</sup>University of Iowa, Department of Business Analytics, Iowa City, IA 52242, United States

<sup>5</sup>University of Iowa, Department of Biostatistics, Iowa City, IA 52242, United States

<sup>6</sup>Stanford University, Stanford Cancer Institute, Palo Alto, CA 94304, United States

{yusung-kim, xiaodong-wu}@uiowa.edu

+these authors contributed equally to this work

## Extended Data

**Extended Data Table 1.** Summary statistics of the data set

	Mean	Median	Std. Dev.	Min	Max
Age at Diagnosis	70.34	71.00	10.59	47.00	90.00
Age at SBRT	71.90	72.36	10.58	47.13	90.17
Group Staging	I 37	II 10	III 14	IV 25	Other* 10
Smoking Status	Non-smoker 10	Quit 67	Light smoker 1	Smoker 18	
Survival Status	2yr	Type Overall Disease-specific	Alive 61 67	Dead 35 25	Other** 0 4
	5yr	Overall Disease-specific	26 58	48 14	22 24

\*Patients with no staging information.

\*\*Patients unqualified for the survival category due to the insufficient length of follow-up after initial diagnosis.

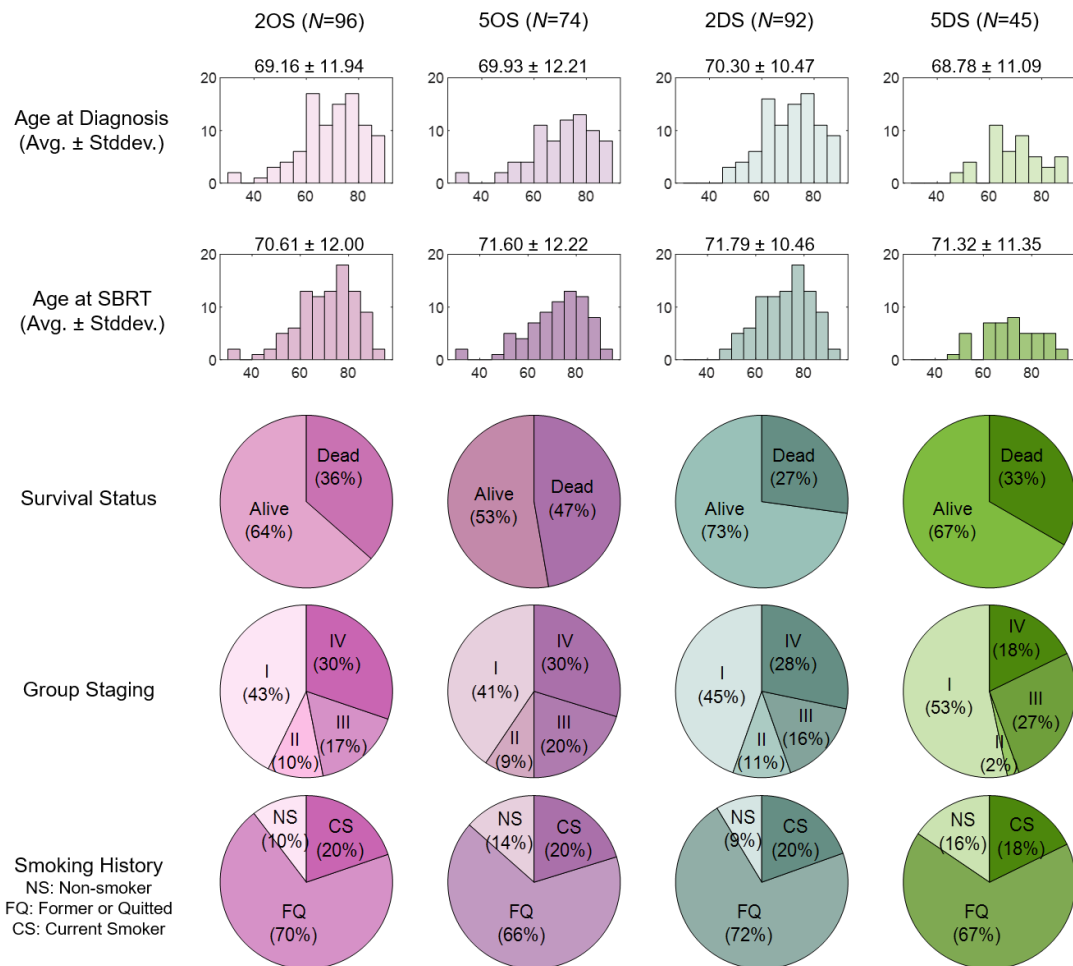

**Extended Data Figure 1.** Summary statistics of the patients utilized in this study

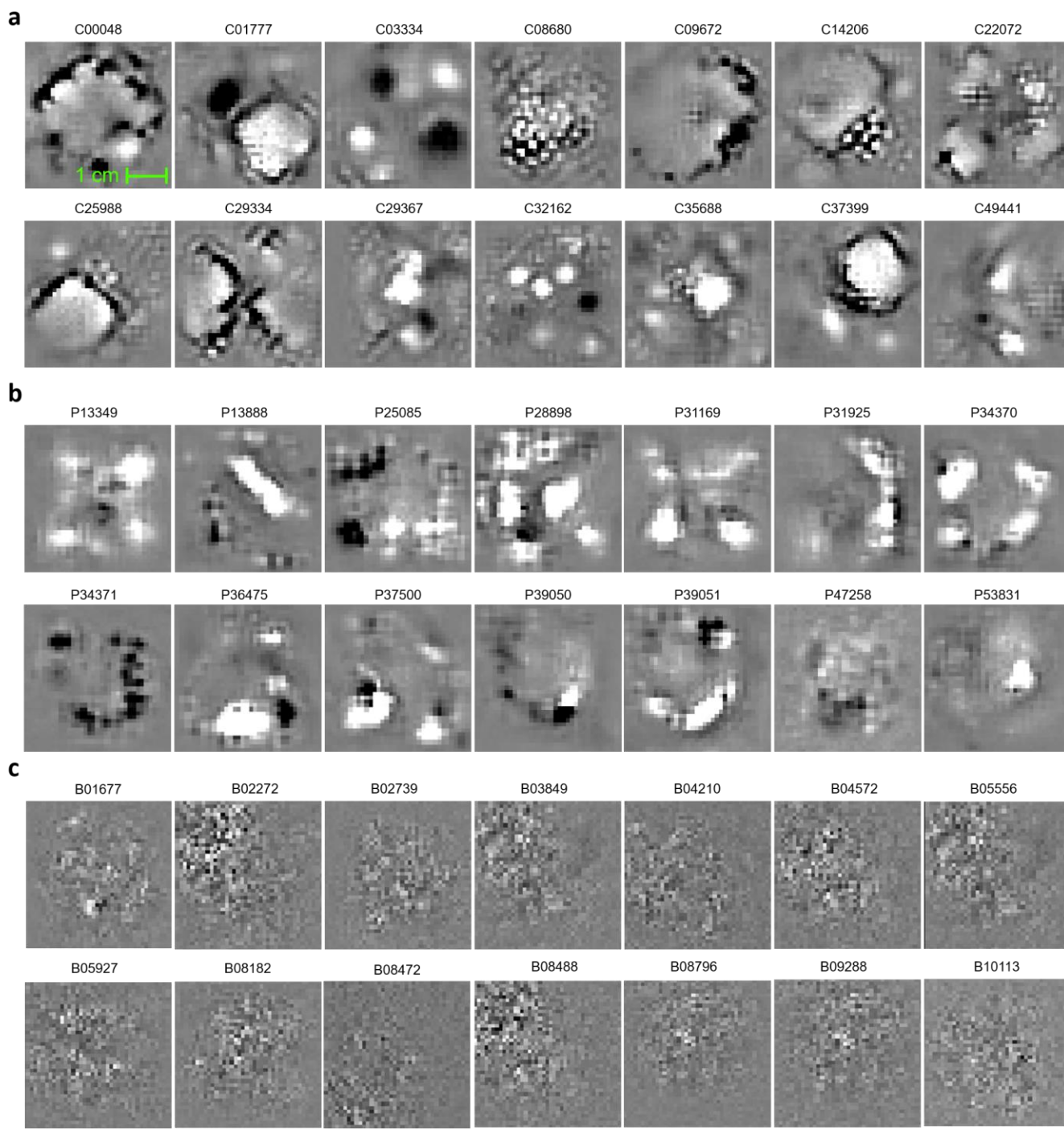

**Extended Data Figure 2.** Visualization of survival-related features captured by CNNs

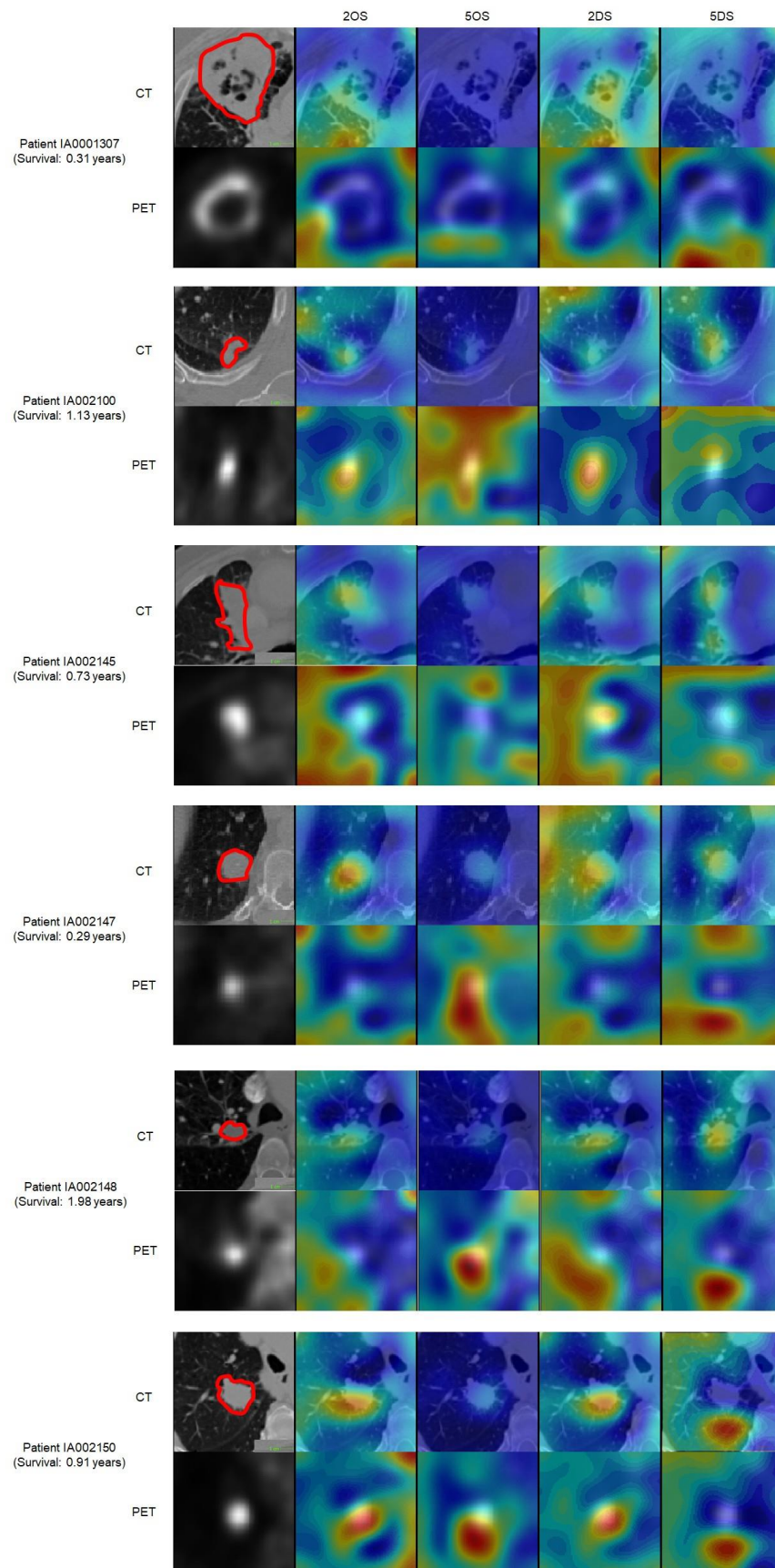

**Extended Data Figure 3.** Risk map visualization of the patients under 2 years of survival.



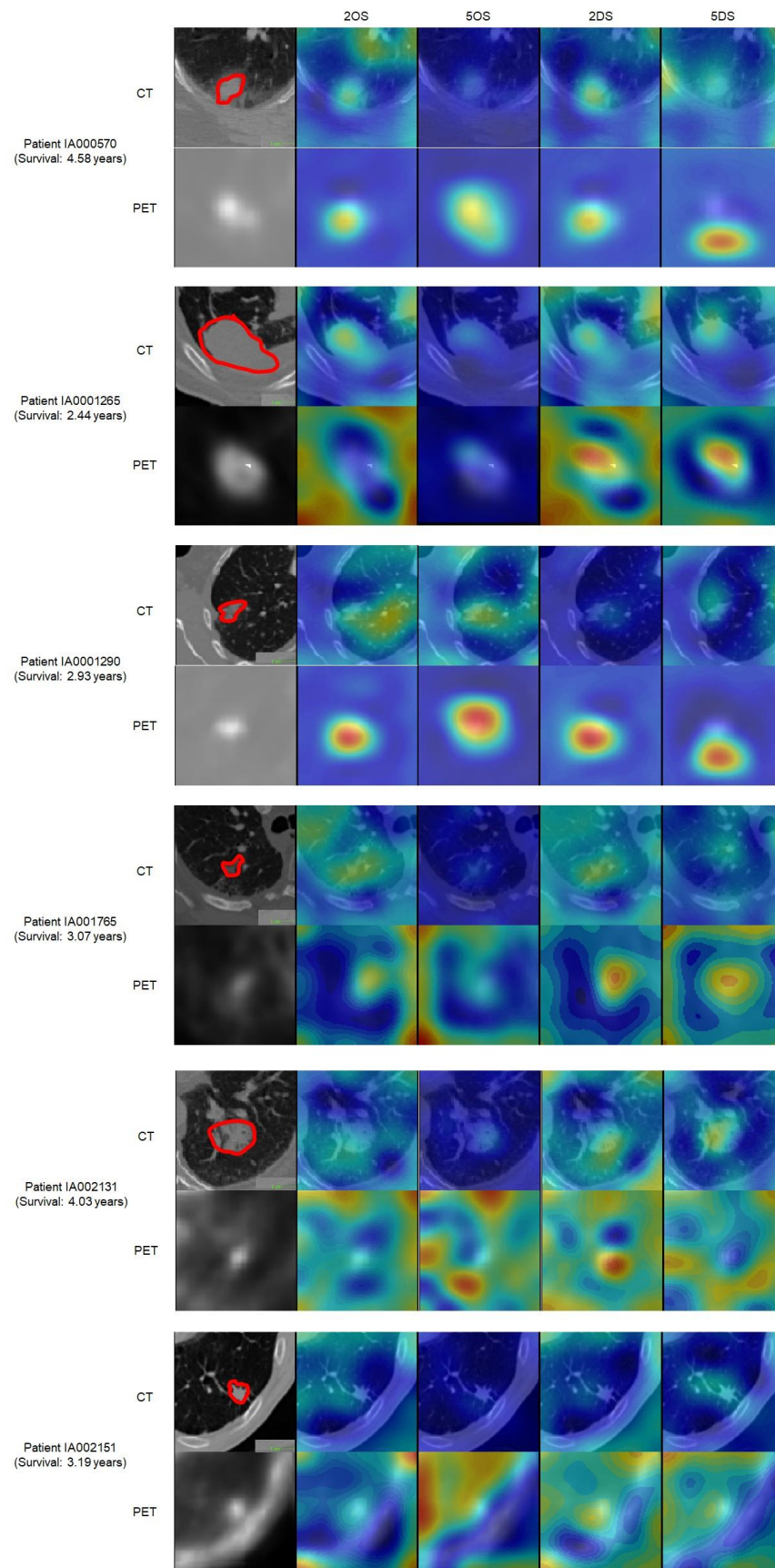

**Extended Data Figure 4.** Risk map visualization of the patients between 2 and 5 years of survival.

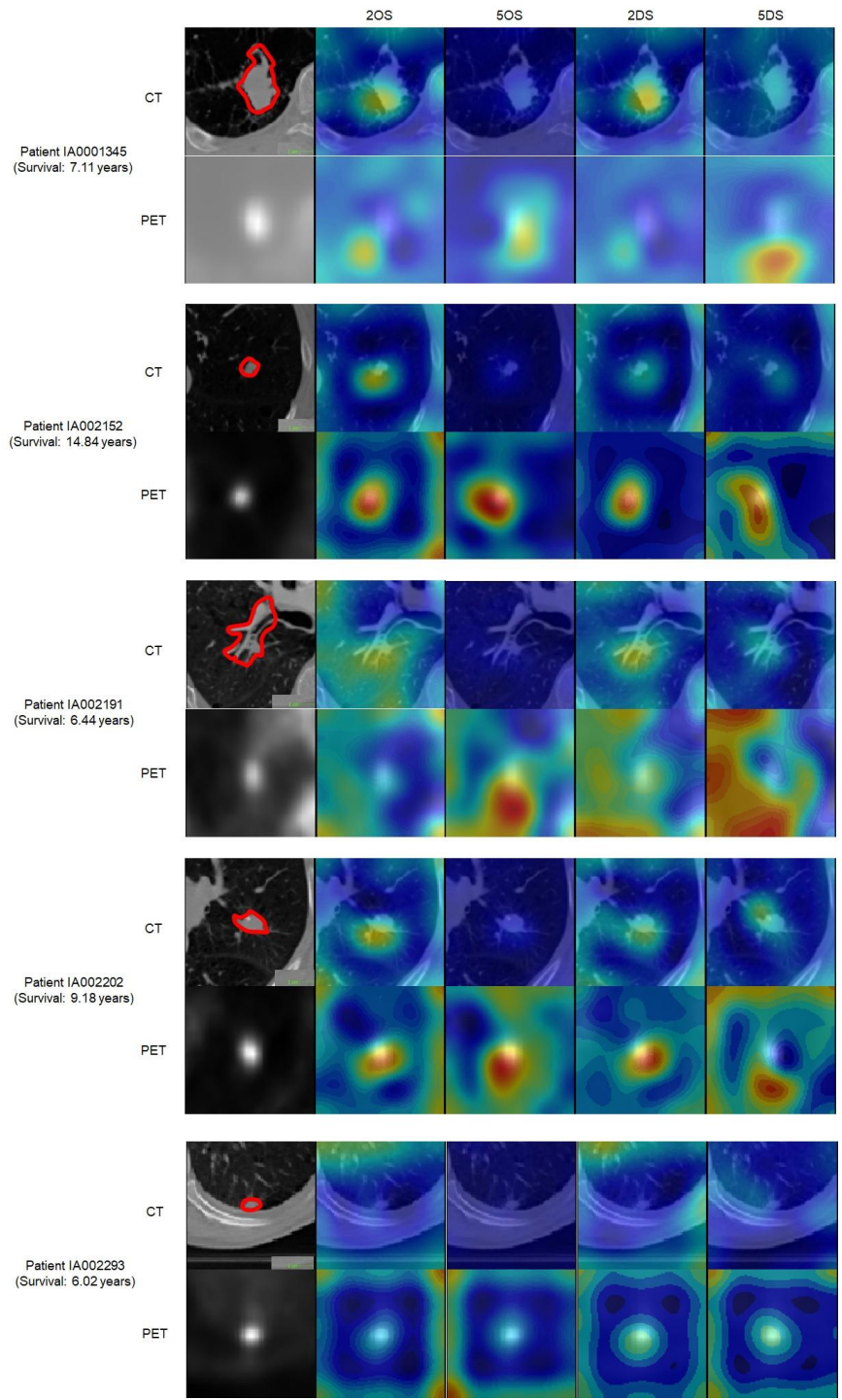

**Extended Data Figure 5.** Risk map visualization of the patients over 5 years of survival.

**Extended Data Table 2.** Predictive power of linear model on 2-yr./5-yr. survival outcome

Features		(a) TLG		(b) Radiomic <sup>28</sup>		(c) Benchmark <sup>27</sup>		(d) CT U-Net		(e) PET U-Net		(f) All U-Net	
		2-yr.	5-yr.	2-yr.	5-yr.	2-yr.	5-yr.	2-yr.	5-yr.	2-yr.	5-yr.	2-yr.	5-yr.
Accuracy (95% CI)	OS	0.53 (0.46-0.60)	0.55 (0.47-0.63)	0.62 (0.54-0.70)	0.65 (0.55-0.75)	0.69 (0.65-0.73)	0.75 (0.70-0.80)	0.84 (0.81-0.87)	0.86 (0.80-0.92)	0.83 (0.79-0.87)	0.87 (0.80-0.94)	0.86 (0.79-0.93)	0.89 (0.85-0.94)
	DS	0.57 (0.54-0.60)	0.57 (0.52-0.62)	0.64 (0.59-0.69)	0.80 (0.75-0.85)	0.73 (0.67-0.80)	0.76 (0.69-0.83)	0.86 (0.80-0.92)	0.89 (0.84-0.94)	0.87 (0.81-0.93)	0.88 (0.83-0.93)	0.88 (0.81-0.95)	0.88 (0.82-0.94)
Sensitivity (95% CI)	OS	0.40 (0.27-0.53)	0.32 (0.20-0.44)	0.44 (0.34-0.54)	0.60 (0.53-0.67)	0.63 (0.57-0.70)	0.69 (0.62-0.76)	0.72 (0.61-0.83)	0.81 (0.76-0.88)	0.75 (0.68-0.82)	0.82 (0.74-0.90)	0.74 (0.67-0.81)	0.82 (0.76-0.88)
	DS	0.17 (0.11-0.23)	0.33 (0.23-0.43)	0.40 (0.31-0.49)	0.91 (0.86-0.96)	0.68 (0.60-0.76)	0.70 (0.65-0.75)	0.77 (0.67-0.87)	0.84 (0.78-0.90)	0.79 (0.70-0.88)	0.85 (0.78-0.92)	0.79 (0.73-0.85)	0.86 (0.80-0.92)
Specificity (95% CI)	OS	0.66 (0.55-0.77)	0.78 (0.71-0.85)	0.80 (0.68-0.92)	0.68 (0.60-0.76)	0.77 (0.70-0.84)	0.80 (0.75-0.85)	0.91 (0.78-0.99)	0.90 (0.83-0.97)	0.90 (0.80-0.99)	0.93 (0.84-0.99)	0.91 (0.84-0.98)	0.92 (0.84-0.99)
	DS	0.97 (0.95-0.99)	0.81 (0.71-0.91)	0.88 (0.82-0.94)	0.70 (0.62-0.78)	0.78 (0.72-0.84)	0.81 (0.76-0.86)	0.92 (0.81-0.99)	0.92 (0.86-0.98)	0.90 (0.85-0.95)	0.91 (0.84-0.98)	0.91 (0.83-0.99)	0.91 (0.86-0.96)
AUC (95% CI)	OS	0.60 (0.46-0.74)	0.63 (0.56-0.70)	0.61 (0.48-0.74)	0.69 (0.60-0.78)	0.70 (0.65-0.75)	0.72 (0.66-0.78)	0.83 (0.75-0.91)	0.85 (0.75-0.95)	0.82 (0.73-0.89)	0.87 (0.79-0.95)	0.88 (0.80-0.96)	0.89 (0.85-0.93)
	DS	0.68 (0.61-0.75)	0.68 (0.60-0.76)	0.64 (0.57-0.71)	0.83 (0.79-0.87)	0.72 (0.67-0.77)	0.73 (0.68-0.78)	0.85 (0.75-0.95)	0.85 (0.77-0.92)	0.86 (0.79-0.93)	0.88 (0.80-0.96)	0.86 (0.81-0.91)	0.88 (0.81-0.95)

**Extended Data Table 3.** Predictive power on the extramural data set

Features		(a) Radiomics*		(b) Benchmark <sup>27</sup>		(c) CT U-Net	
		2-yr.	5-yr.	2-yr.	5-yr.	2-yr.	5-yr.
Accuracy	OS	0.46	0.71	0.6	0.65	0.82	0.87
(95% CI)		(0.34-0.58)	(0.62-0.80)	(0.50-0.70)	(0.53-0.77)	(0.77-0.87)	(0.80-0.94)
Sensitivity	OS	0.38	0.63	0.4	0.45	0.75	0.9
(95% CI)		(0.30-0.46)	(0.52-0.74)	(0.33-0.47)	(0.40-0.50)	(0.65-0.85)	(0.80-0.99)
Specificity	OS	0.59	0.74	0.83	0.88	0.91	0.85
(95% CI)		(0.51-0.67)	(0.67-0.81)	(0.72-0.94)	(0.80-0.96)	(0.87-0.95)	(0.81-0.89)
AUC	OS	0.49	0.75	0.65	0.71	0.87	0.9
(95% CI)		(0.40-0.58)	(0.67-0.83)	(0.57-0.73)	(0.60-0.82)	(0.80-0.94)	(0.82-0.98)

\*The extramural data set does not have PET images, hence, only 6 features out of the original 17 features in Oikonomou *et al.*<sup>28</sup> were included.