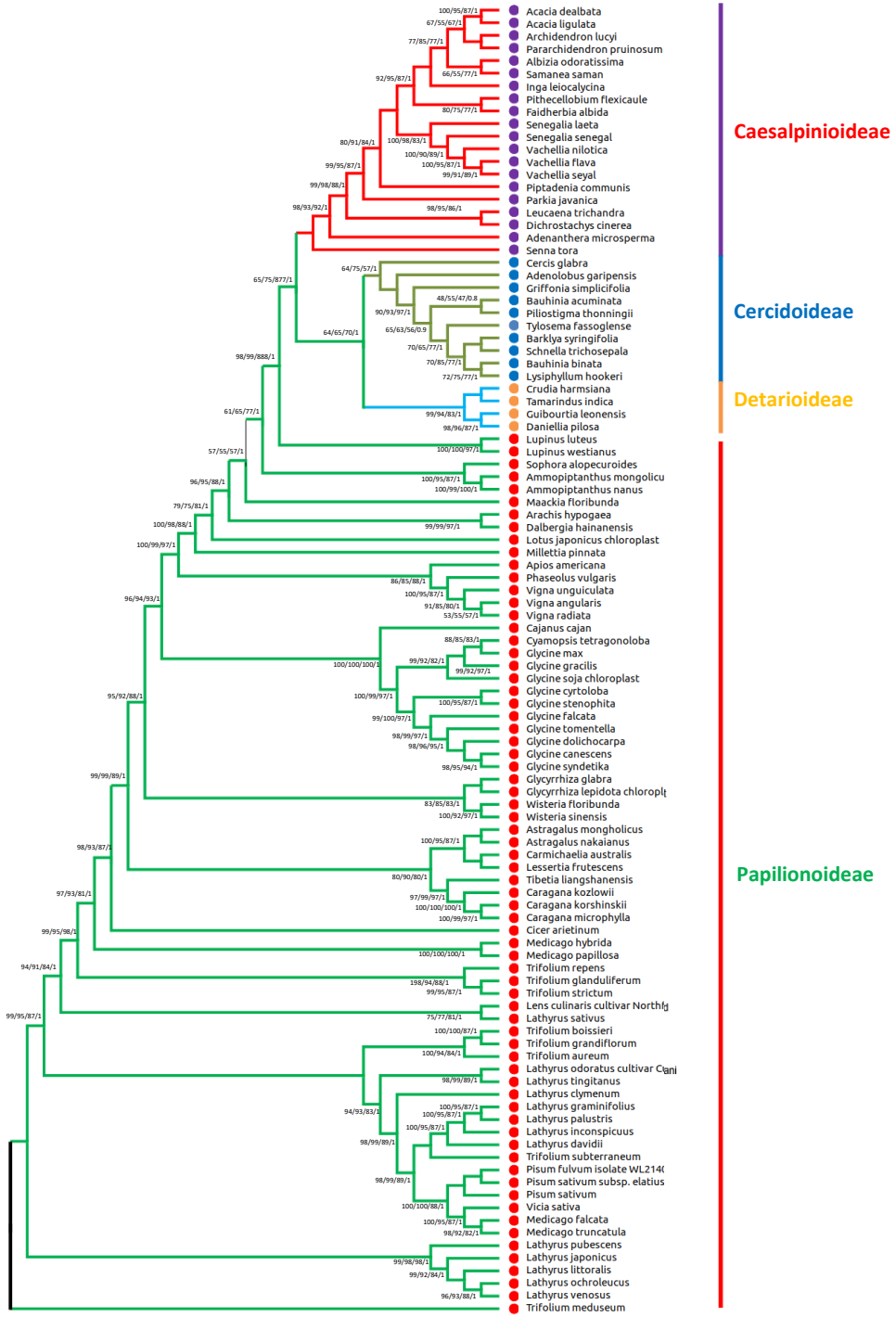
Acacia dealbata
Acacia ligulata
Archidendron lucyi
Pararchidendron pruinosum
Albizia odoratissima
Samanea saman
Inga leiocalycina
Pithecellobium flexicaule
Faidherbia albida
Senegalia laeta
Senegalia senegal
Vachellia nilotica
Vachellia flava
Vachellia seyal
Piptadenia communis
Parkia javanica
Leucaena trichandra
Dichrostachys cinerea
Adenanthera microsperma
Senna tora
Cercis glabra
Adenolobus garipensis
Griffonia simplicifolia
Bauhinia acuminata
Piliostigma thonningii
Tylosema fassoglense
Barklya syringifolia
Schnella trichosepala
Bauhinia binata
Lysiphyllum hookeri
Crudia harmsiana
Tamarindus indica
Guibourtia leonensis
Daniellia pilosa
Lupinus luteus
Lupinus westianus
Sophora alopecuroides
Ammopiptanthus mongolicu
Ammopiptanthus nanus
Maackia floribunda
Arachis hypogaea
Dalbergia hainanensis
Lotus japonicus chloroplast
Millettia pinnata
Apios americana
Phaseolus vulgaris
Vigna unguiculata
Vigna angularis
Vigna radiata
Cajanus cajan
Cyamopsis tetragonoloba
Glycine max
Glycine gracilis
Glycine soja chloroplast
Glycine cyrtoloba
Glycine stenophita
Glycine falcata
Glycine tomentella
Glycine dolichocarpa
Glycine canescens
Glycine syndetika
Glycyrrhiza glabra
Glycyrrhiza lepidota chloropl
Wisteria floribunda
Wisteria sinensis
Astragalus mongholicus
Astragalus nakaianus
Carmichaelia australis
Lessertia frutescens
Tibetia liangshanensis
Caragana kozlowii
Caragana korshinskii
Caragana microphylla
Cicer arietinum
Medicago hybrida
Medicago papillosa
Trifolium repens
Trifolium glanduliferum
Trifolium strictum
Lens culinaris cultivar Northl
Lathyrus sativus
Trifolium boissieri
Trifolium grandiflorum
Trifolium aureum
Lathyrus odoratus cultivar Cani
Lathyrus tingitanus
Lathyrus clymenum
Lathyrus graminifolius
Lathyrus palustris
Lathyrus inconspicuus
Lathyrus davidii
Trifolium subterraneum
Pisum fulvum isolate WL214
Pisum sativum subsp. elatius
Pisum sativum
Vicia sativa
Medicago falcata
Medicago truncatula
Lathyrus pubescens
Lathyrus japonicus
Lathyrus littoralis
Lathyrus ochroleucus
Lathyrus venosus
Trifolium meduseum
Caesalpinioideae
Cercidoideae
Detarioideae
Papilionoideae