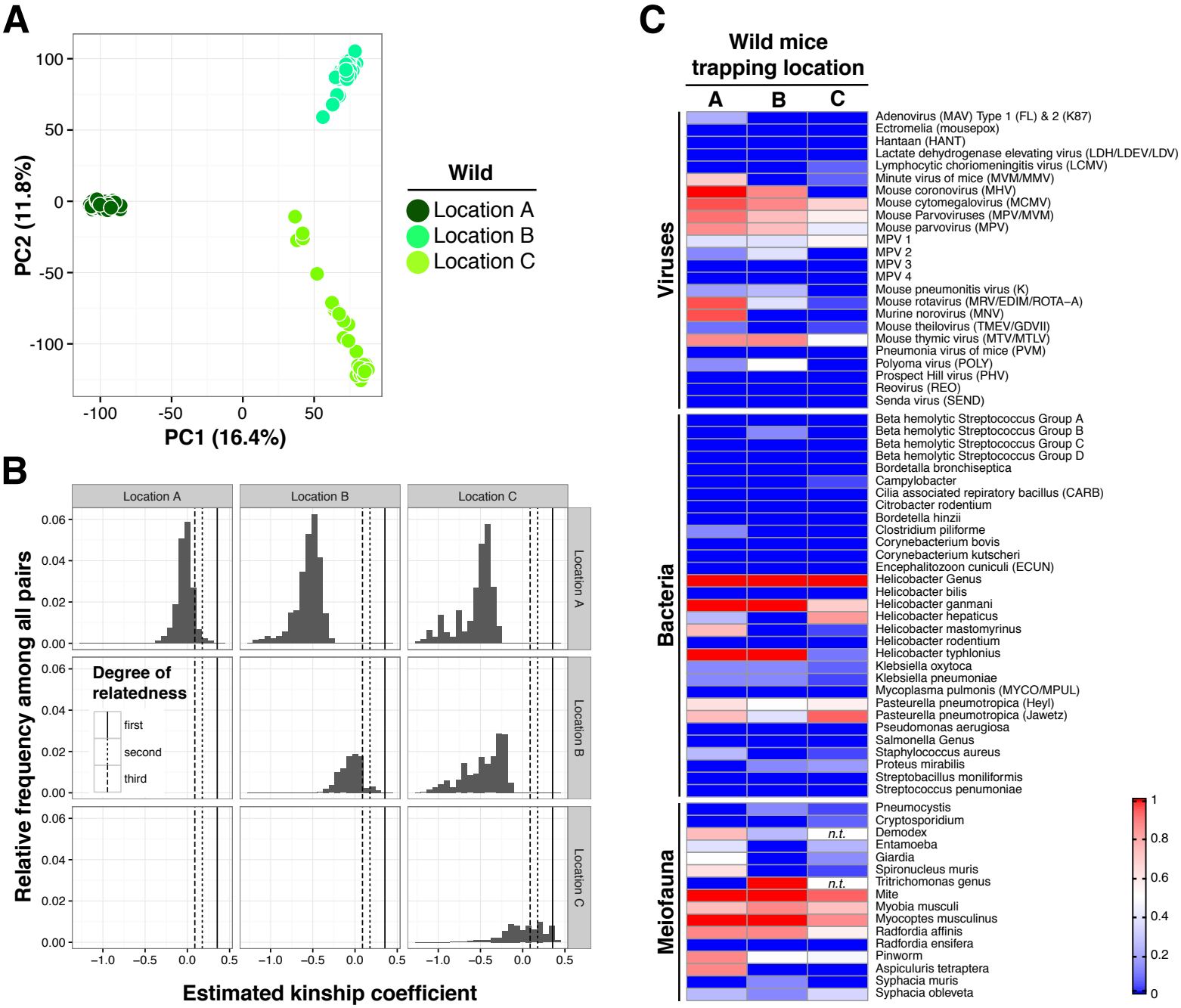
A
PC2 (11.8%)
PC1 (16.4%)
Wild
Location A
Location B
Location C
B
Location A
Location B
Location C
Relative frequency among all pairs
Degree of relatedness
first
second
third
Estimated kinship coefficient
C
Wild mice trapping location
A
B
C
Viruses
Bacteria
Meiofauna
Adenovirus (MAV) Type 1 (FL) & 2 (K87)
Ectromelia (mousepox)
Hantaan (HANT)
Lactate dehydrogenase elevating virus (LDH/LDEV/LDV)
Lymphocytic choriomeningitis virus (LCMV)
Minute virus of mice (MVM/MMV)
Mouse coronovirus (MHV)
Mouse cytomegalovirus (MCMV)
Mouse Parvoviruses (MPV/MVM)
Mouse parvovirus (MPV)
MPV 1
MPV 2
MPV 3
MPV 4
Mouse pneumonitis virus (K)
Mouse rotavirus (MRV/EDIM/ROTA–A)
Murine norovirus (MNV)
Mouse theilovirus (TMEV/GDVII)
Mouse thymic virus (MTV/MTLV)
Pneumonia virus of mice (PVM)
Polyoma virus (POLY)
Prospect Hill virus (PHV)
Reovirus (REO)
Senda virus (SEND)
Beta hemolytic Streptococcus Group A
Beta hemolytic Streptococcus Group B
Beta hemolytic Streptococcus Group C
Beta hemolytic Streptococcus Group D
Bordetalla bronchiseptica
Campylobacter
Cilia associated repiratory bacillus (CARB)
Citrobacter rodentium
Bordetella hinzii
Clostridium piliforme
Corynebacterium bovis
Corynebacterium kutscheri
Encephalitozoon cuniculi (ECUN)
Helicobacter Genus
Helicobacter bilis
Helicobacter ganmani
Helicobacter hepaticus
Helicobacter mastomyrinus
Helicobacter rodentium
Helicobacter typhlonius
Klebsiella oxytoca
Klebsiella pneumoniae
Mycoplasma pulmonis (MYCO/MPUL)
Pasteurella pneumotropica (Heyl)
Pasteurella pneumotropica (Jawetz)
Pseudomonas aerugiosa
Salmonella Genus
Staphylococcus aureus
Proteus mirabilis
Streptobacillus moniliformis
Streptococcus penumoniae
Pneumocystis
Cryptosporidium
Demodex
Entamoeba
Giardia
Spironucleus muris
Tritrichomonas genus
Mite
Myobia musculi
Myocoptes musculinus
Radfordia affinis
Radfordia ensifera
Pinworm
Aspiculuris tetraptera
Syphacia muris
Syphacia obleveta
n.t.
n.t.