

Supplementary information for

Dietary delphinidin inhibits human colorectal cancer metastasis associating with upregulation of miR-204-3p and suppression of the integrin/FAK axis

Chi-Chou Huang^{1,2#}, Chia-Hung Hung^{3#}, Tung-Wei Hung^{4,5}, Yi-Chieh Lin³, Chau-Jong Wang^{3,6*}, Shao-Hsuan Kao^{3,6*},

¹Department of Colorectal Surgery, Chung Shan Medical University Hospital, Taichung, Taiwan.

²School of Medicine, Chung Shan Medical University, Taichung, Taiwan.

³Institute of Biochemistry, Microbiology, and Immunology, College of Medicine, Chung Shan Medical University, Taichung, Taiwan.

⁴Institute of Medicine, Chung Shan Medical University, Taichung, Taiwan.

⁵Division of Nephrology, Department of Internal Medicine, Chung Shan Medical University Hospital, Taichung, Taiwan.

⁶Clinical Laboratory, Chung Shan Medical University Hospital, Taichung 402, Taiwan

Chi-Chou Huang and Chia-Hung Hung contributed equally to this work.

Supplementary data

Figure 4

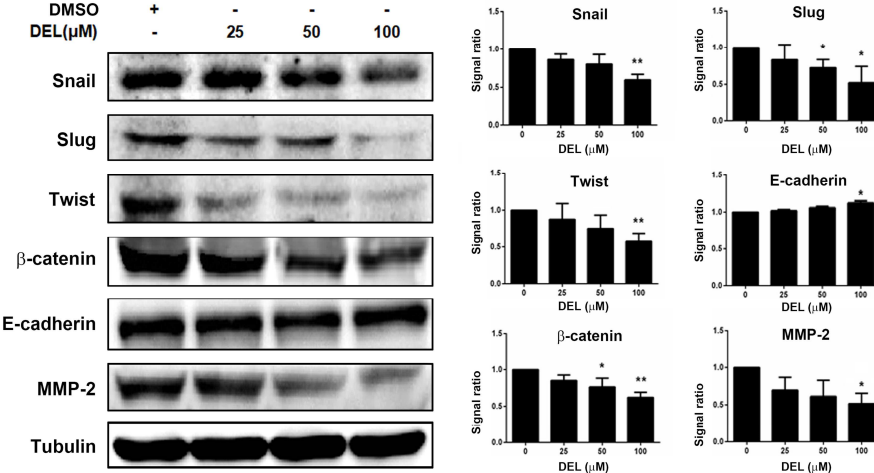

Snail

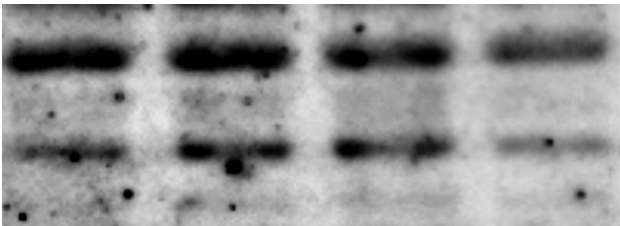

Slug

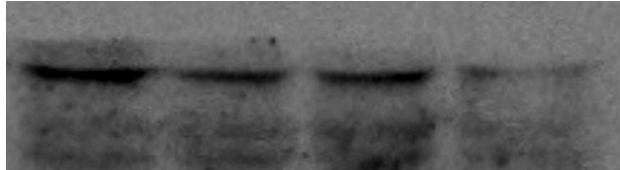

Twist

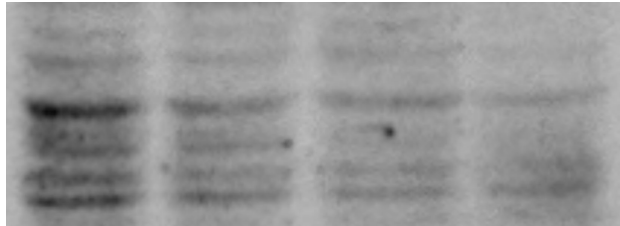

β -catenin

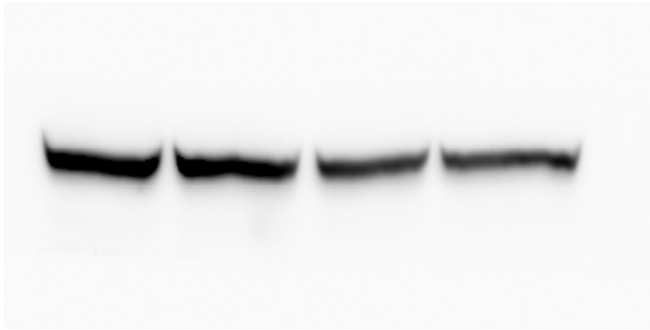

E-cadherin

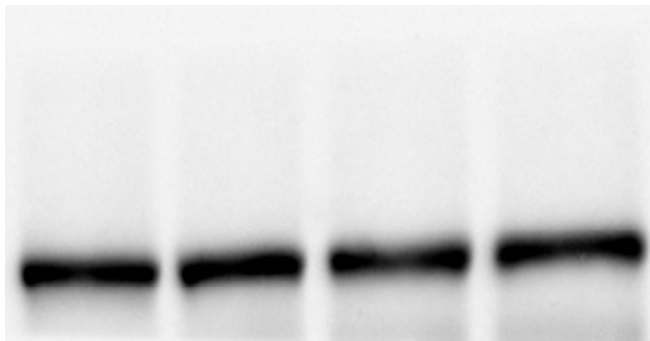

MMP-2

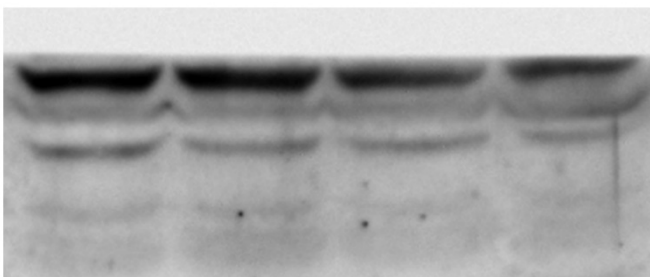

← edge of
cutted membrane

Tubulin

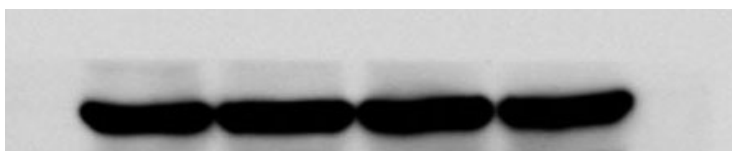

Figure 5

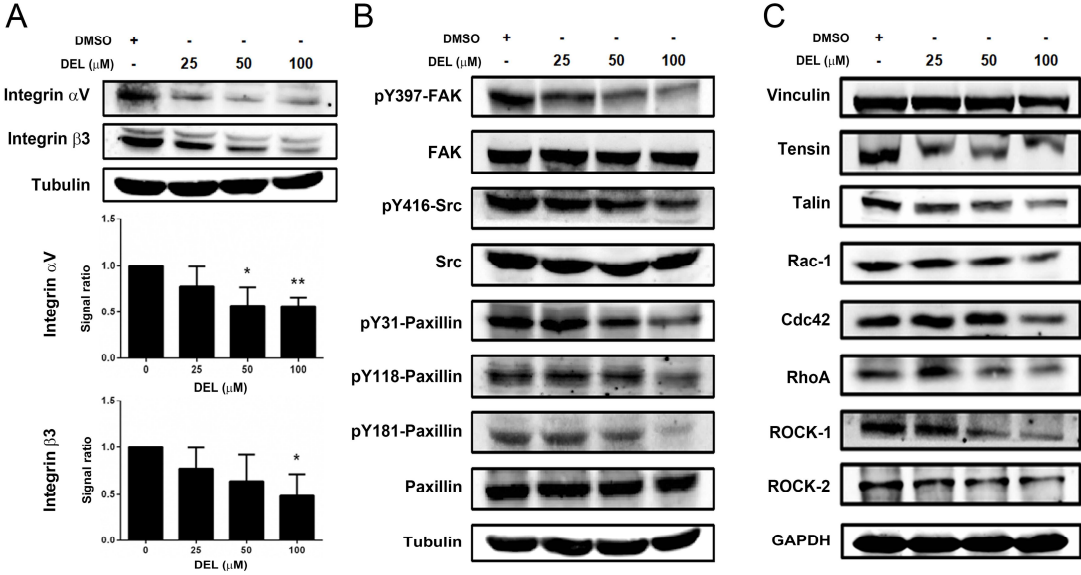
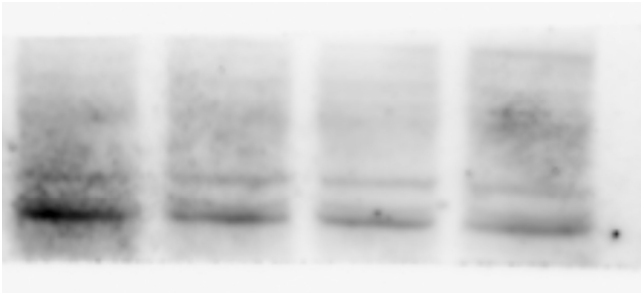
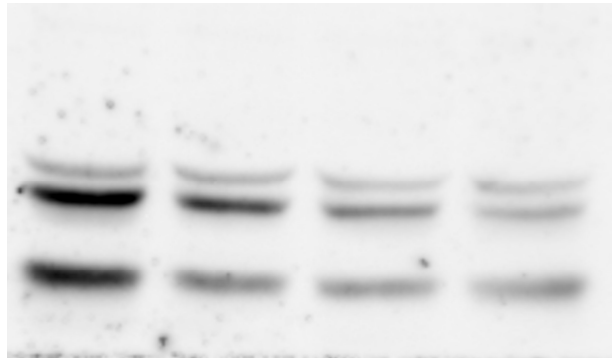

Figure 5A
Integrin αV



Integrin β3



Tubulin

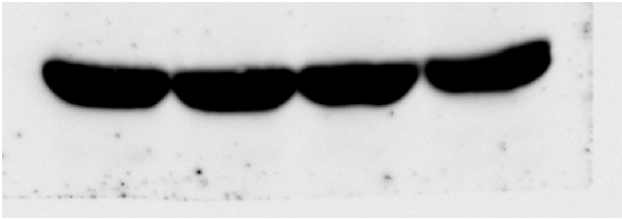
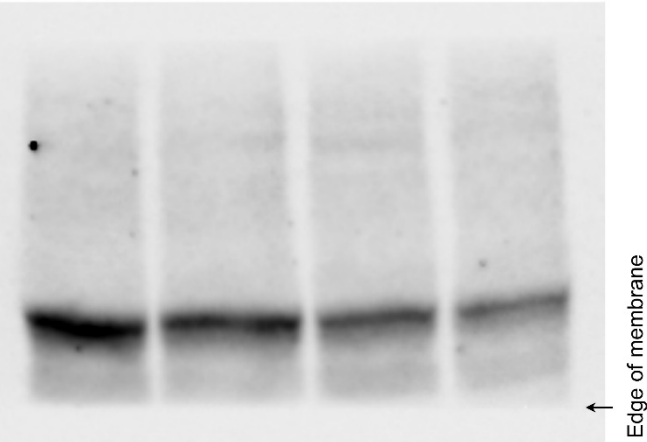
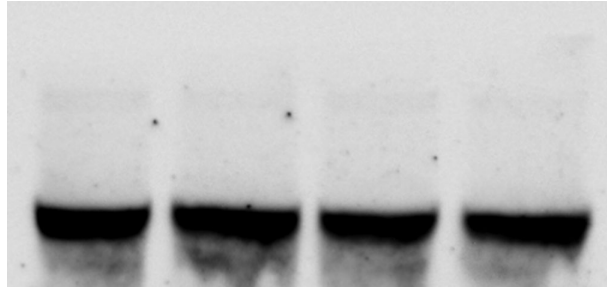

Figure 5B



FAK (total)



pY416-Src



Src (total)

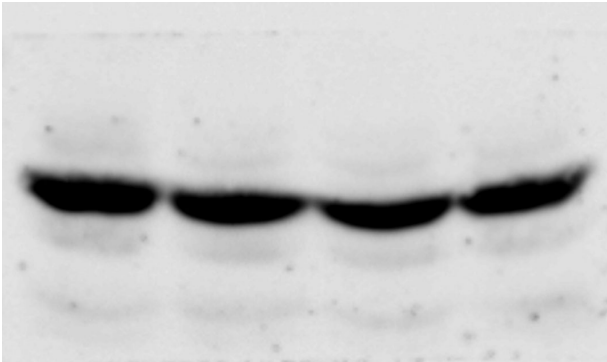

pY31-Paxillin



pY118-Paxillin

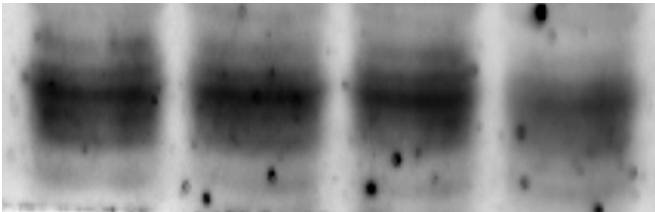

pY181-Paxillin

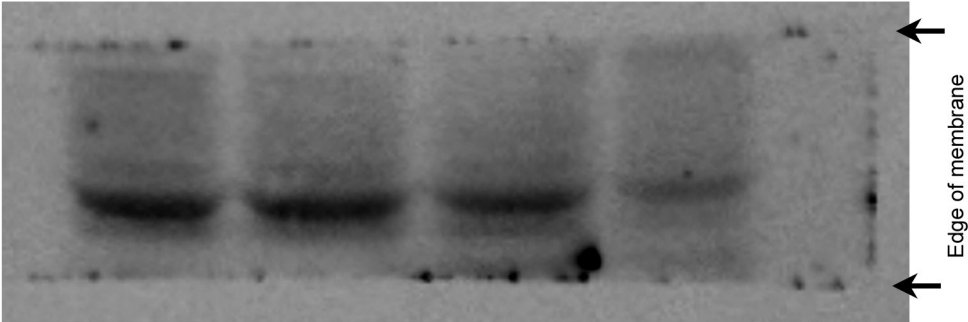

Paxillin (total)



Tubulin

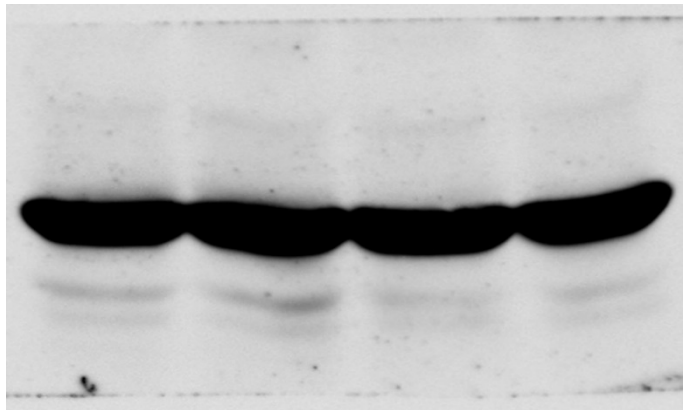
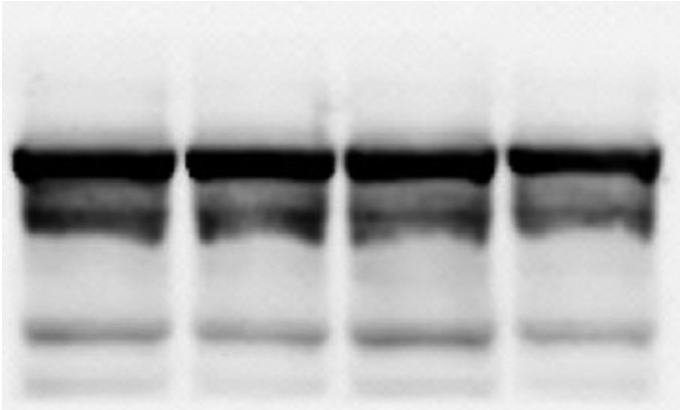
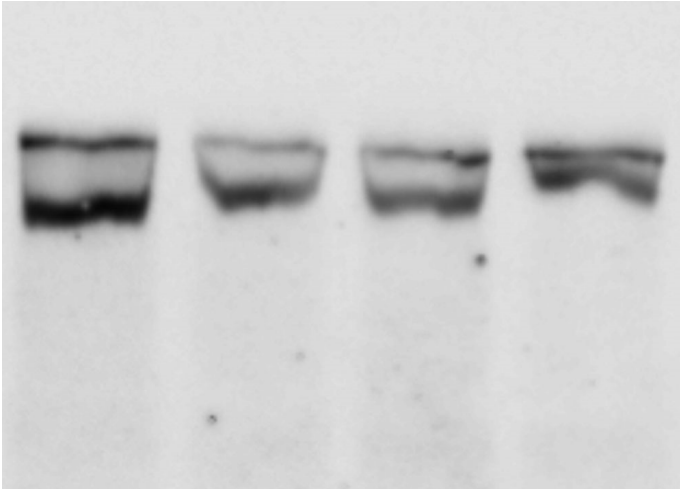

Figure 5C

Vinculin



Tensin



Talin

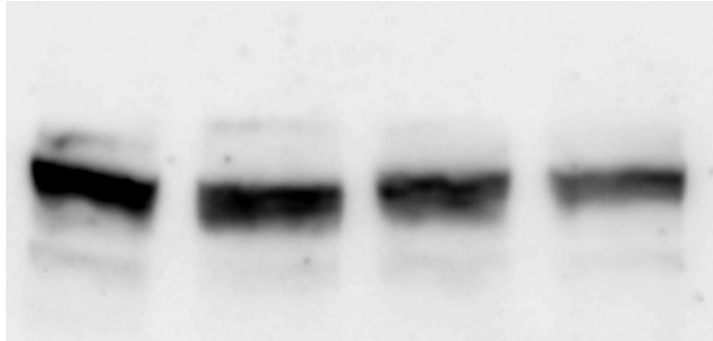

Rac1

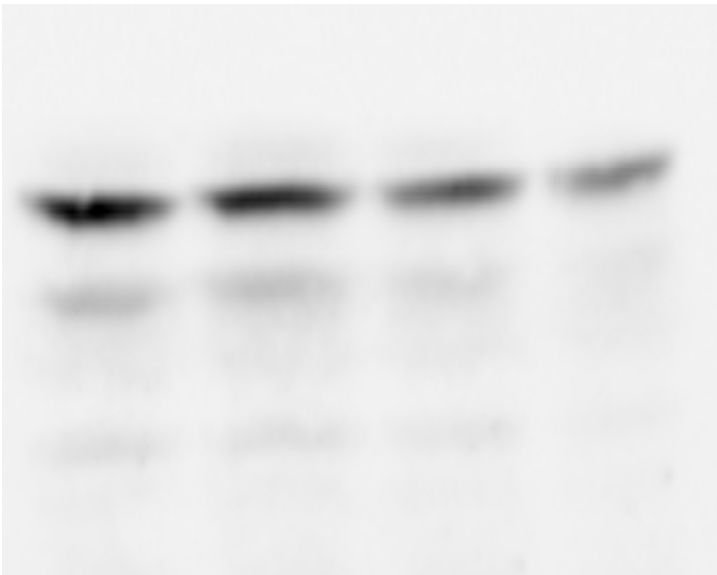

Cdc42

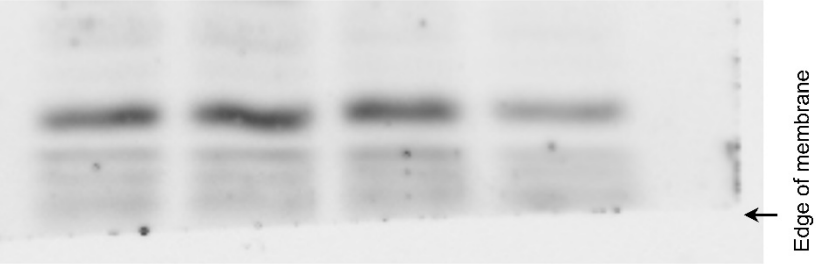

RhoA



ROCK-1

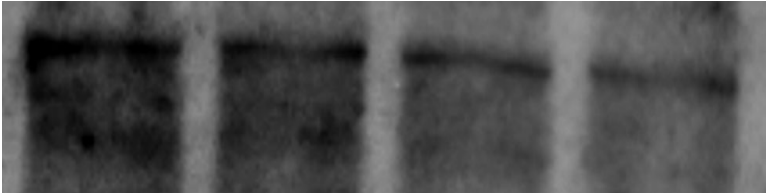

ROCK-2



GAPDH

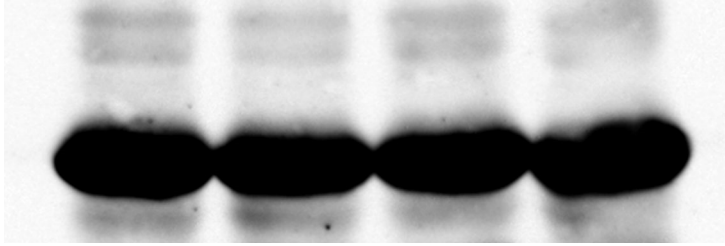
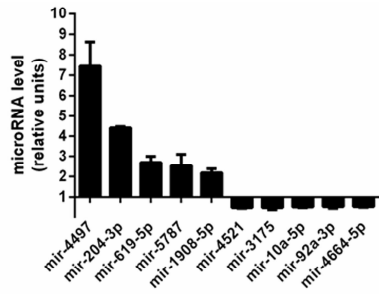
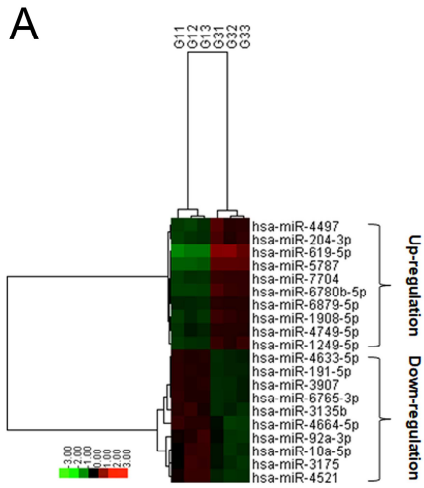
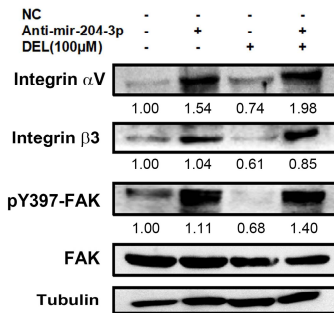

Figure 6



B



C

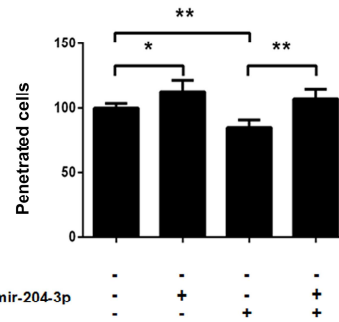
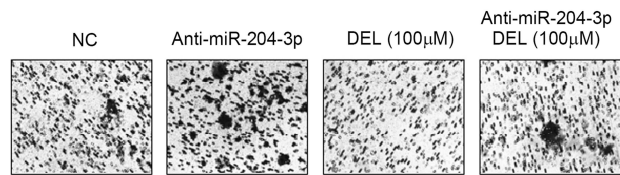
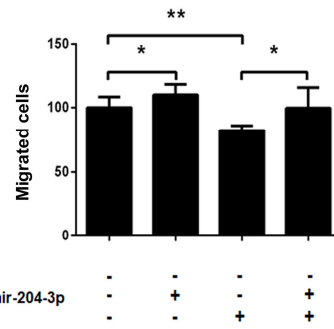
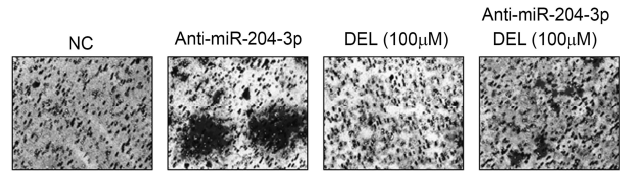
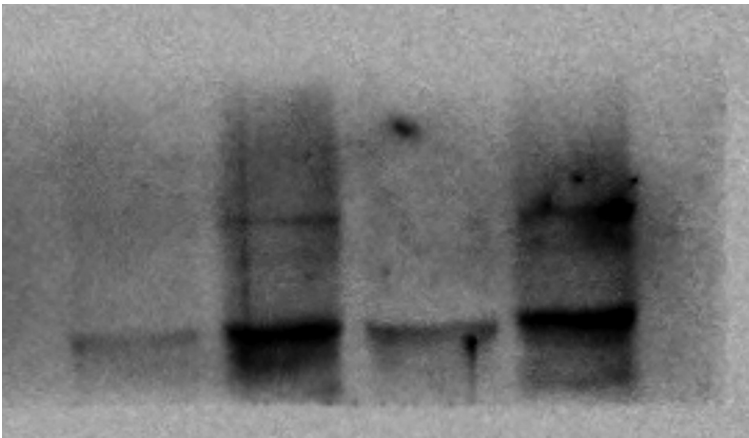
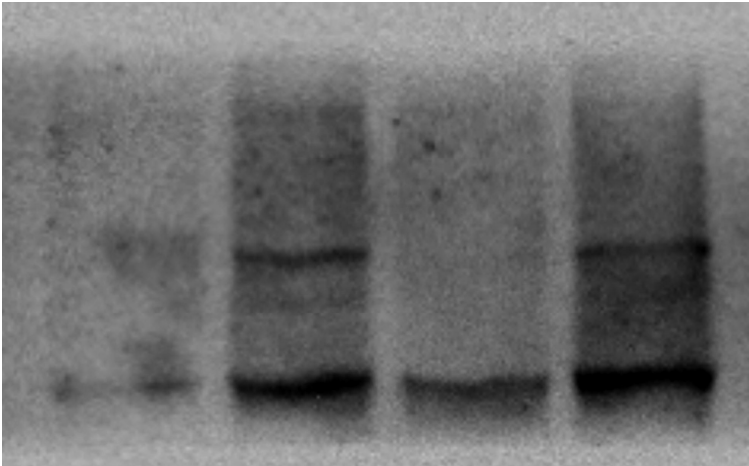

Figure 6B

Integrin α V



Integrin β 3



pY397-FAK

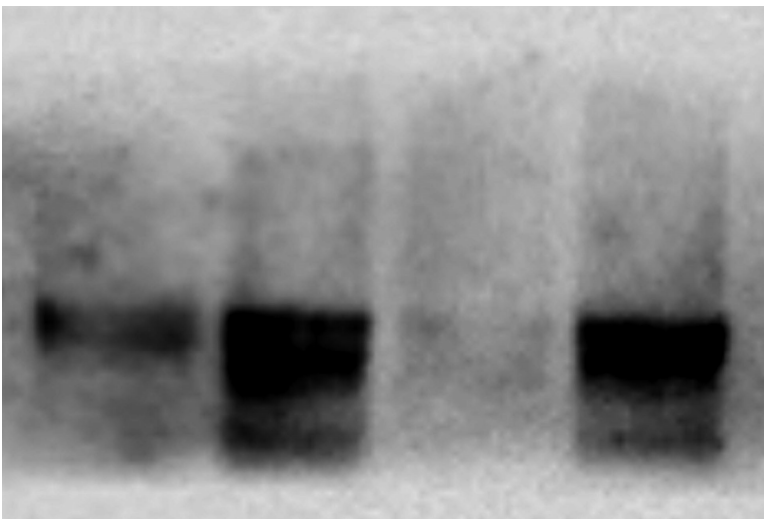

FAK (total)

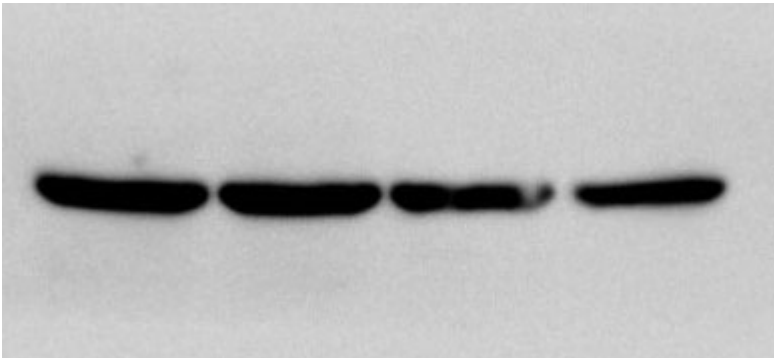

Tubulin

