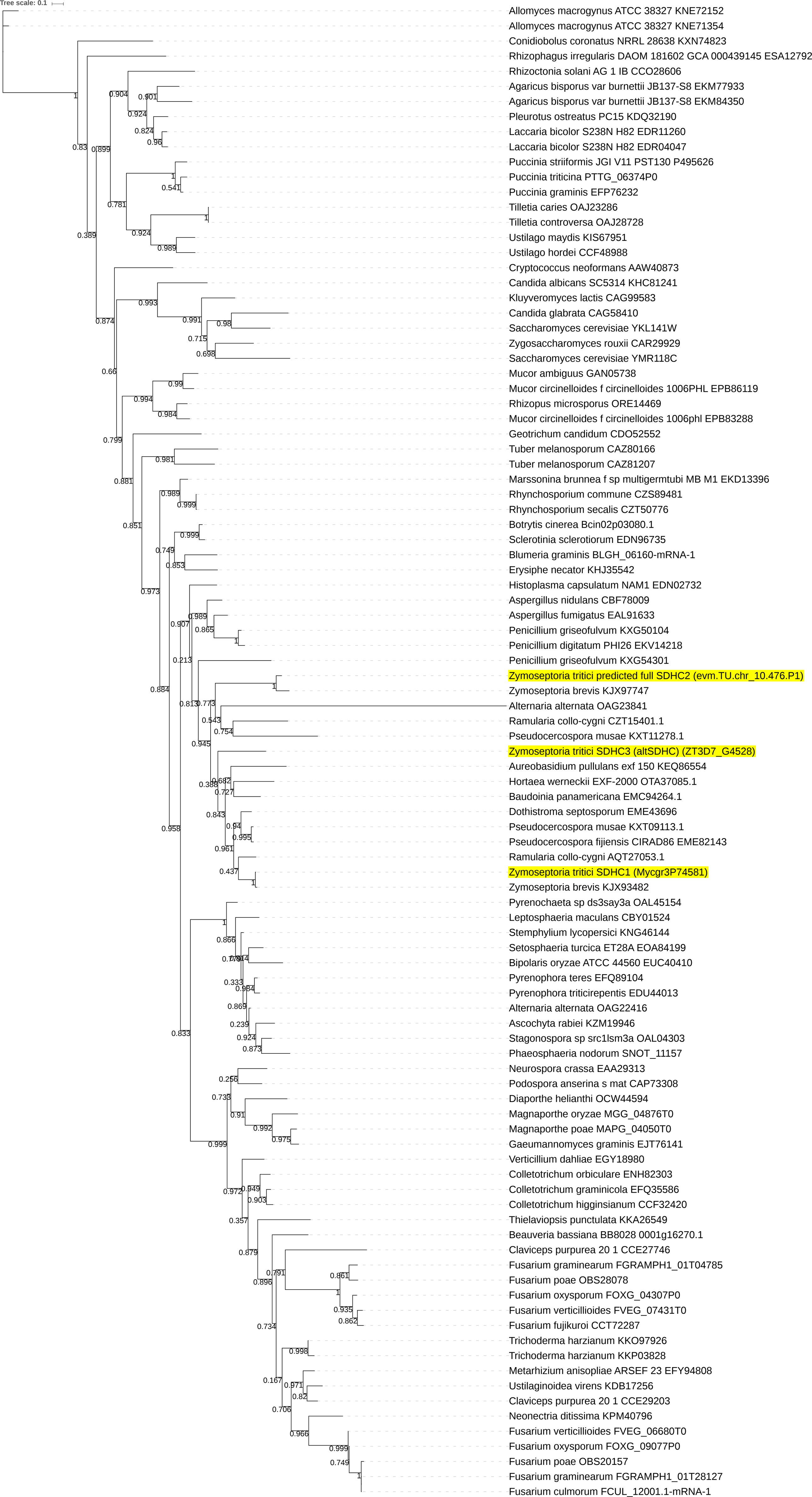
Tree scale: 0.1
Allomyces macrogynus ATCC 38327 KNE72152
Allomyces macrogynus ATCC 38327 KNE71354
Conidiobolus coronatus NRRL 28638 KXN74823
Rhizophagus irregularis DAOM 181602 GCA 000439145 ESA12792
Rhizoctonia solani AG 1 IB CCO28606
Agaricus bisporus var burnettii JB137-S8 EKM77933
Agaricus bisporus var burnettii JB137-S8 EKM84350
Pleurotus ostreatus PC15 KDQ32190
Laccaria bicolor S238N H82 EDR11260
Laccaria bicolor S238N H82 EDR04047
Puccinia striiformis JGI V11 PST130 P495626
Puccinia triticina PTTG_06374P0
Puccinia graminis EFP76232
Tilletia caries OAJ23286
Tilletia controversa OAJ28728
Ustilago maydis KIS67951
Ustilago hordei CCF48988
Cryptococcus neoformans AAW40873
Candida albicans SC5314 KHC81241
Kluyveromyces lactis CAG99583
Candida glabrata CAG58410
Saccharomyces cerevisiae YKL141W
Zygosaccharomyces rouxii CAR29929
Saccharomyces cerevisiae YMR118C
Mucor ambiguus GAN05738
Mucor circinelloides f circinelloides 1006PHL EPB86119
Rhizopus microsporus ORE14469
Mucor circinelloides f circinelloides 1006phl EPB83288
Geotrichum candidum CDO52552
Tuber melanosporum CAZ80166
Tuber melanosporum CAZ81207
Marssonina brunnea f sp multigermtubi MB M1 EKD13396
Rhynchosporium commune CZS89481
Rhynchosporium secalis CZT50776
Botrytis cinerea Bcin02p03080.1
Sclerotinia sclerotiorum EDN96735
Blumeria graminis BLGH_06160-mRNA-1
Erysiphe necator KHJ35542
Histoplasma capsulatum NAM1 EDN02732
Aspergillus nidulans CBF78009
Aspergillus fumigatus EAL91633
Penicillium griseofulvum KXG50104
Penicillium digitatum PHI26 EKV14218
Penicillium griseofulvum KXG54301
Zymoseptoria tritici predicted full SDHC2 (evm.TU.chr_10.476.P1)
Zymoseptoria brevis KJX97747
Alternaria alternata OAG23841
Ramularia collo-cygni CZT15401.1
Pseudocercospora musae KXT11278.1
Zymoseptoria tritici SDHC3 (altSDHC) (ZT3D7_G4528)
Aureobasidium pullulans exf 150 KEQ86554
Hortaea werneckii EXF-2000 OTA37085.1
Baudoinia panamericana EMC94264.1
Dothistroma septosporum EME43696
Pseudocercospora musae KXT09113.1
Pseudocercospora fijiensis CIRAD86 EME82143
Ramularia collo-cygni AQT27053.1
Zymoseptoria tritici SDHC1 (Mycgr3P74581)
Zymoseptoria brevis KJX93482
Pyrenochaeta sp ds3say3a OAL45154
Leptosphaeria maculans CBY01524
Stemphylium lycopersici KNG46144
Setosphaeria turcica ET28A EOA84199
Bipolaris oryzae ATCC 44560 EUC40410
Pyrenophora teres EFQ89104
Pyrenophora triticirepentis EDU44013
Alternaria alternata OAG22416
Ascochyta rabiei KZM19946
Stagonospora sp src1lsm3a OAL04303
Phaeosphaeria nodorum SNOT_11157
Neurospora crassa EAA29313
Podospora anserina s mat CAP73308
Diaporthe helianthi OCW44594
Magnaporthe oryzae MGG_04876T0
Magnaporthe poae MAPG_04050T0
Gaeumannomyces graminis EJT76141
Verticillium dahliae EGY18980
Colletotrichum orbiculare ENH82303
Colletotrichum graminicola EFQ35586
Colletotrichum higginsianum CCF32420
Thielaviopsis punctulata KKA26549
Beauveria bassiana BB8028 0001g16270.1
Claviceps purpurea 20 1 CCE27746
Fusarium graminearum FGRAMPH1_01T04785
Fusarium poae OBS28078
Fusarium oxysporum FOXG_04307P0
Fusarium verticillioides FVEG_07431T0
Fusarium fujikuroi CCT72287
Trichoderma harzianum KKO97926
Trichoderma harzianum KKP03828
Metarhizium anisopliae ARSEF 23 EFY94808
Ustilaginoidea virens KDB17256
Claviceps purpurea 20 1 CCE29203
Neonectria ditissima KPM40796
Fusarium verticillioides FVEG_06680T0
Fusarium oxysporum FOXG_09077P0
Fusarium poae OBS20157
Fusarium graminearum FGRAMPH1_01T28127
Fusarium culmorum FCUL_12001.1-mRNA-1