

Coronarin D Induces Apoptotic Cell Death and Cell Cycle Arrest in Human Glioblastoma Cell Line

Yollanda E. M. Franco ^{1,2,*†}, Marcia Y. Okubo ^{3,4†}, Adriana Della Torre ³, Paula P. Paiva ³,
Marcela N. Rosa ⁵, Viviane A. O. Silva ⁵, Rui M. Reis ^{5,6,7}, Ana Lucia T. G. Ruiz ^{4,8}, Paulo M.
Imamura ⁹, João Ernesto de Carvalho ^{4,8} and Giovanna B. Longato ^{1,2}

- ¹ Research Laboratory in Molecular Pharmacology of Bioactive Compounds. São Francisco University - 12916-900 Bragança Paulista, SP, Brazil; carvalho@fcb.unicamp.br (G.B.L.)
 - ² Posgraduate program in Health Science, São Francisco University - 12916-900 Bragança Paulista, SP, Brazil
 - ³ Chemical, Biological and Agricultural Pluridisciplinary Research Center (CPQBA), University of Campinas – UNICAMP, 13148-218 Paulínia, SP, Brazil; yumiookuboh@gmail.com (M.Y.O.); adriana_biotech@yahoo.com.br (A.D.T.); paula.p21@gmail.com (P.P.P.)
 - ⁴ Posgraduate program in dentistry, Piracicaba Dental School, University of Campinas -13 414-903, Piracicaba, SP, Brazil; ana.ruiz@fcb.unicamp.br (A.L.T.G.T.); carvalho@fcb.unicamp.br (G.E.d.C.)
 - ⁵ Molecular Oncology Research Center, Barretos Cancer Hospital, Barretos, Brazil; nr.marcela2@gmail.com (M.N.R.); vivianeaos@gmail.com (V.A.O.S.); ruireis.hcb@gmail.com (R.M.R.)
 - ⁶ Life and Health Sciences Research Institute (ICVS), School of Medicine, University of Minho, Braga, Portugal
 - ⁷ ICVS/3B's – PT Government Associate Laboratory, Braga/Guimarães, Portugal
 - ⁸ Faculty of Pharmaceutical Sciences, University of Campinas, UNICAMP, 13081-970 Campinas, SP, Brazil
 - ⁹ Institute of Chemistry, University of Campinas-UNICAMP, P.O. Box 6154, 13083-970, Campinas, SP, Brazil; imam@iqm.unicamp.br (P.M.I.)
- * Correspondence: yollanda.moreira@hotmail.com; Tel.: +55- 11- 996672895

† These authors contributed equally to this work.

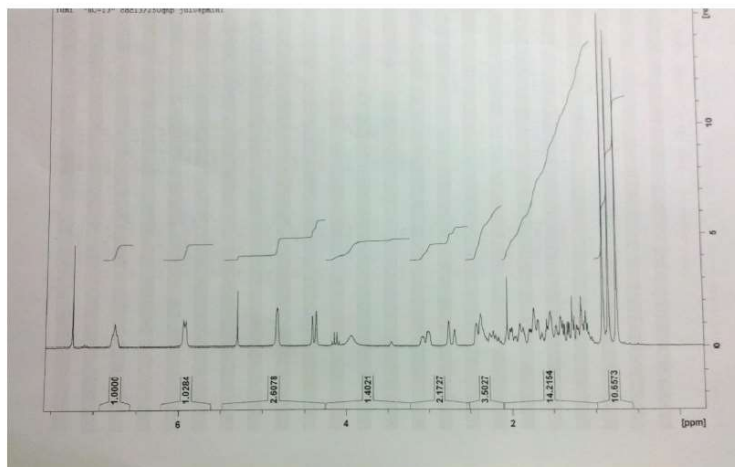

Figure 1. Coronarin D $^1\text{H-NMR}$ spectra.

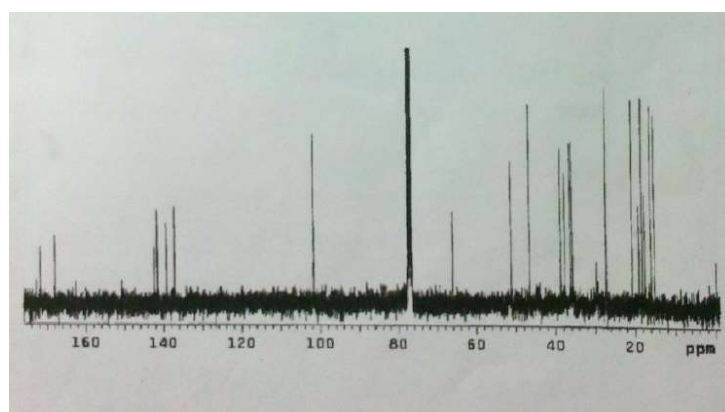

Figure 2. Coronarin D $^{13}\text{C-NMR}$ spectra.

Table S1. Coronarin ¹³C-NMR spectral data.

Carbon	Coronarin D
1	392
2	193
3	42,0
4	335
5	553
6	241
7	378
8	1481
9	561
10	394
11	255
12	1436
13	1245
14	535
15	965
16	1707
17	1076
18	335
19	217
20	143