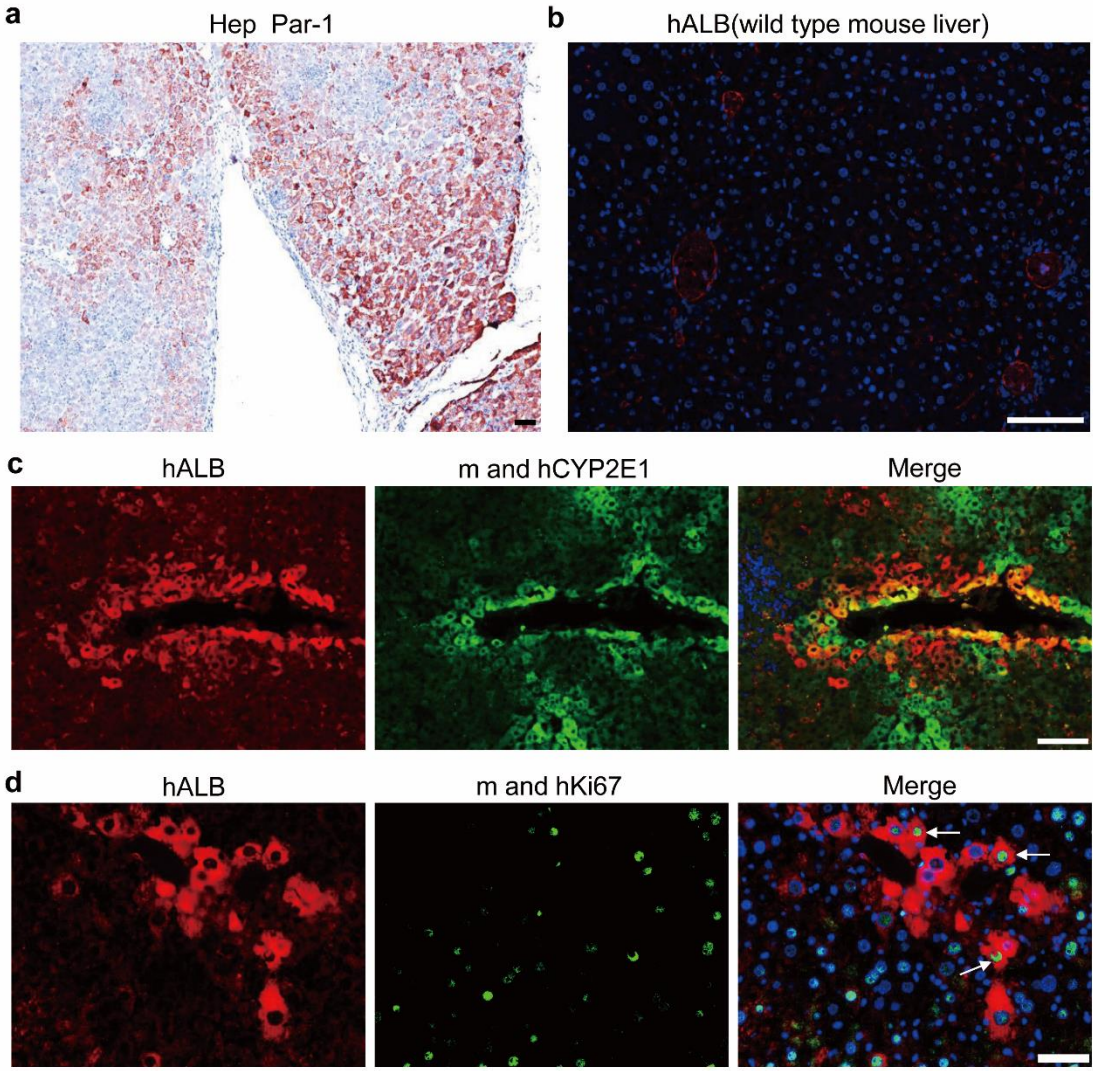

Fig. S8



Supplementary information, Fig. S8 Engraftment of hEHOs into FRG mice, related to Fig.6. (a) IHC with antibody anti-human hepatocyte-specific antigen (Hep Par-1). (b) Control staining for human specific albumin (hALB) in mouse liver. (c) Co-immunostaining for hALB and human and mouse CYP2E1 (m and hCYP2E1) in hEHOs-engrafted FRG mice. (d) Co-immunostaining for hALB and Ki67 identifies proliferating cells derived from hEHOs after transplantation. Arrowheads indicate double positive cells for hALB and Ki67. Scale bar: 50 μ m (a and d), 100 μ m (b and c).