Figure S2

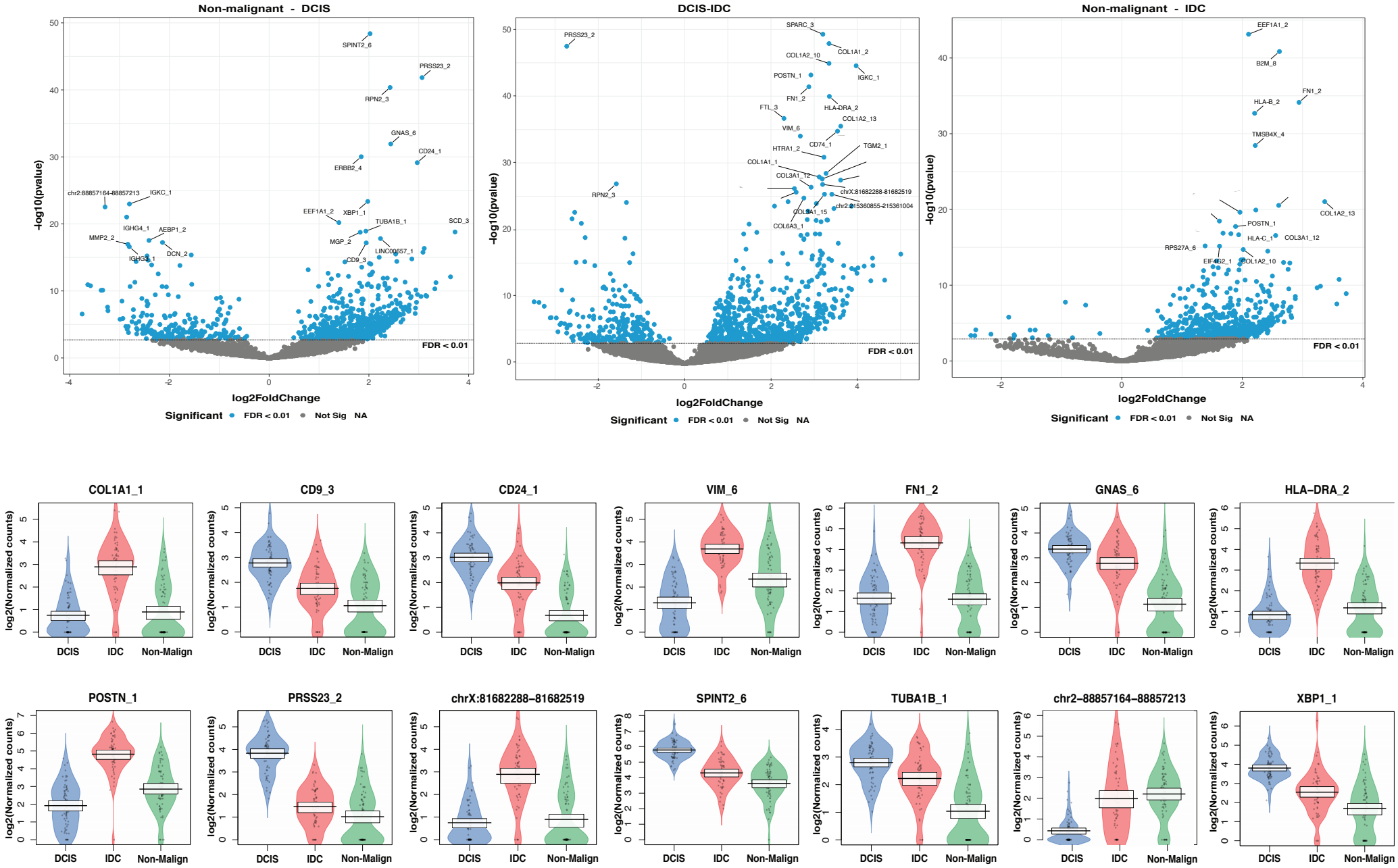
Non-malignant - DCIS
DCIS-IDC
Non-malignant - IDC
-log10(pvalue)
log2FoldChange
FDR < 0.01
Significant FDR < 0.01 Not Sig NA
SPINT2_6
PRSS23_2
RPN2_3
GNAS_6
CD24_1
ERBB2_4
chr2:88857164-88857213
IGKC_1
EEF1A1_2
XBP1_1
TUBA1B_1
SCD_3
IGHG4_1
AEBP1_2
MMP2_2
DCN_2
MGP_2
LINC00657_1
CD9_3
SPARC_3
COL1A2_10
COL1A1_2
POSTN_1
FN1_2
HLA-DRA_2
FTL_3
COL1A2_13
VIM_6
CD74_1
HTRA1_2
TGM2_1
COL1A1_1
COL3A1_12
chrX:81682288-81682519
COL6A3_1
EEF1A1_2
B2M_8
HLA-B_2
TMSB4X_4
HLA-C_1
RPS27A_6
EIF4G2_1
COL1A2_10
COL3A1_12
COL1A2_13
COL1A1_1
CD9_3
CD24_1
VIM_6
FN1_2
GNAS_6
HLA-DRA_2
POSTN_1
PRSS23_2
chrX:81682288-81682519
SPINT2_6
TUBA1B_1
chr2-88857164-88857213
XBP1_1
log2(Normalized counts)
DCIS
IDC
Non-Malign