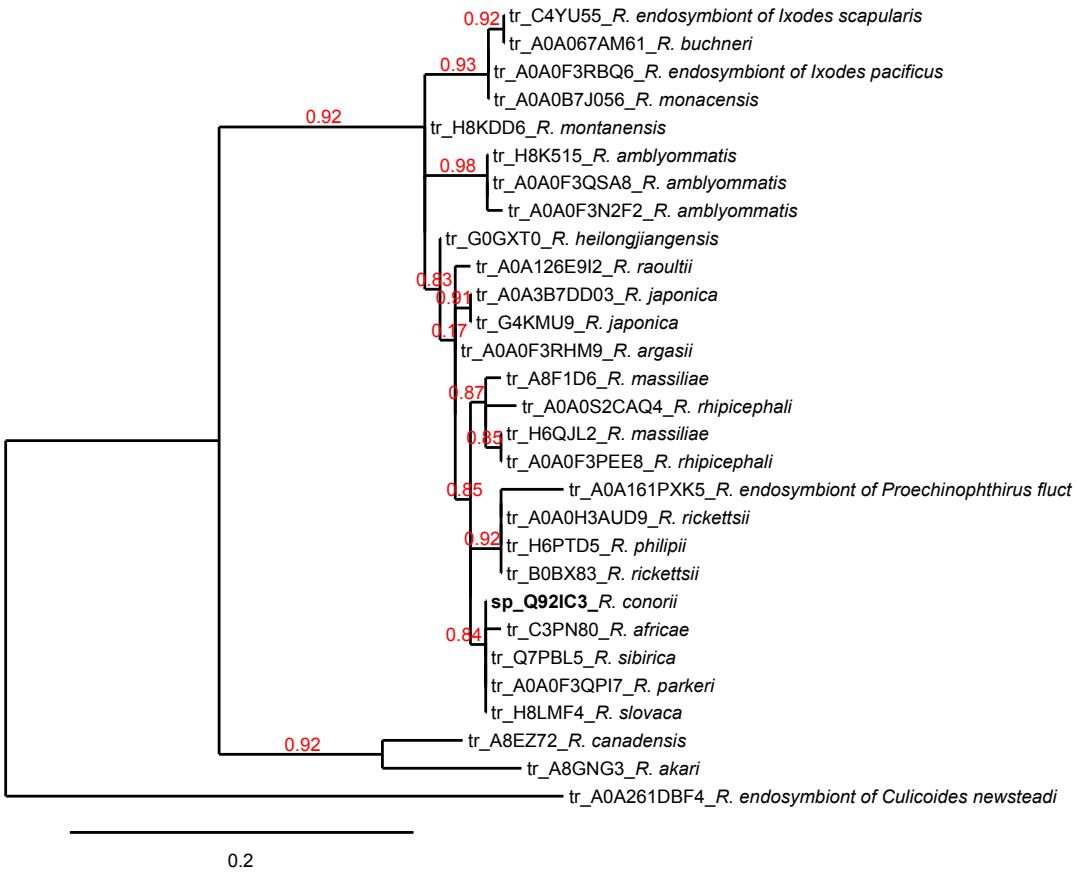
0.92
tr_C4YU55_R. endosymbiont of Ixodes scapularis
tr_A0A067AM61_R. buchneri
0.93
tr_A0A0F3RBQ6_R. endosymbiont of Ixodes pacificus
tr_A0A0B7J056_R. monacensis
0.92
tr_H8KDD6_R. montanensis
0.98
tr_H8K515_R. amblyommatis
tr_A0A0F3QSA8_R. amblyommatis
tr_A0A0F3N2F2_R. amblyommatis
tr_G0GXT0_R. heilongjiangensis
0.83
tr_A0A126E9I2_R. raoultii
0.91
tr_A0A3B7DD03_R. japonica
tr_G4KMU9_R. japonica
0.17
tr_A0A0F3RHM9_R. argasii
tr_A8F1D6_R. massiliae
0.87
tr_A0A0S2CAQ4_R. rhipicephali
0.85
tr_H6QJL2_R. massiliae
tr_A0A0F3PEE8_R. rhipicephali
0.85
tr_A0A161PXK5_R. endosymbiont of Proechinophthirus fluct
tr_A0A0H3AUD9_R. rickettsii
0.92
tr_H6PTD5_R. philipii
tr_B0BX83_R. rickettsii
sp_Q92IC3_R. conorii
0.84
tr_C3PN80_R. africae
tr_Q7PBL5_R. sibirica
tr_A0A0F3QPI7_R. parkeri
tr_H8LMF4_R. slovaca
0.92
tr_A8EZ72_R. canadensis
tr_A8GNG3_R. akari
tr_A0A261DBF4_R. endosymbiont of Culicoides newsteadi
0.2