

YMTHE, Volume 28

## **Supplemental Information**

### **AAV-Mediated Gene Transfer Restores a Normal Muscle Transcriptome in a Canine Model of X-Linked Myotubular Myopathy**

**Jean-Baptiste Dupont, Jianjun Guo, Edith Renaud-Gabardos, Karine Poulard, Virginie Latournerie, Michael W. Lawlor, Robert W. Grange, John T. Gray, Ana Buj-Bello, Martin K. Childers, and David L. Mack**

### Gene Ontology TOP 500 *Biceps*

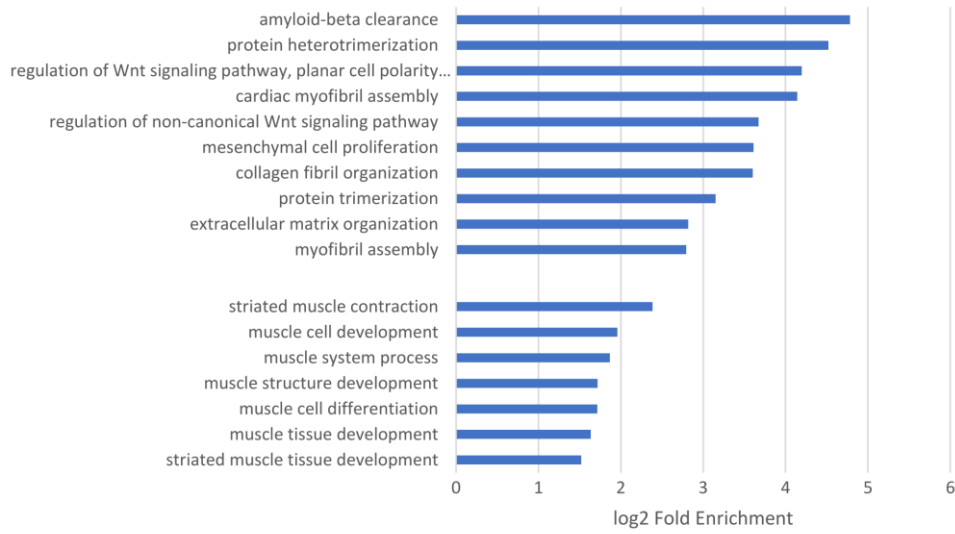

### Gene Ontology TOP 500 *Vastus*

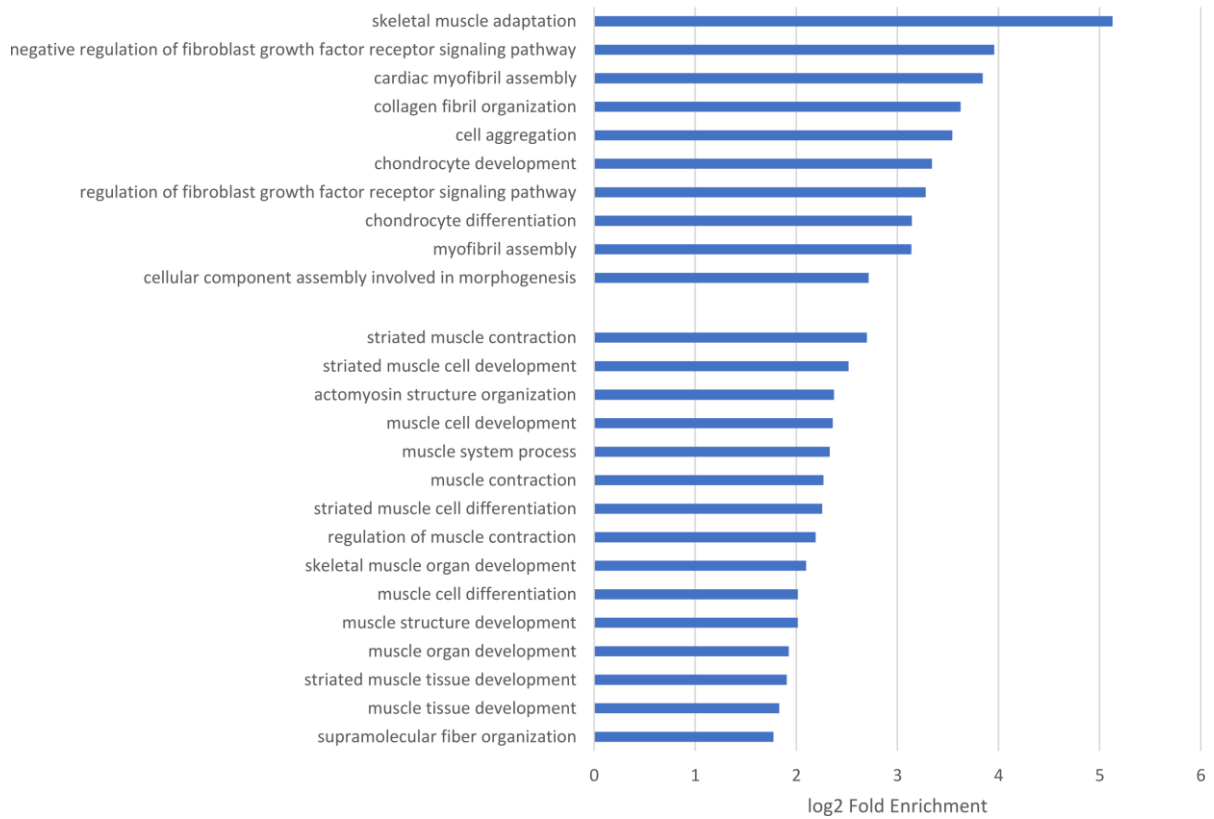

**Figure S1: Gene ontology analysis of the TOP 500 most informative genes.**

Gene ontology analysis of the 500 genes with the highest expression variance across samples in the *Biceps femoris* (top) and *Vastus lateralis* (bottom). The 10 GO terms with the highest fold enrichment (FE) are represented, and the muscle-related terms with a log<sub>2</sub> FE > 1.

**A Biceps femoris**

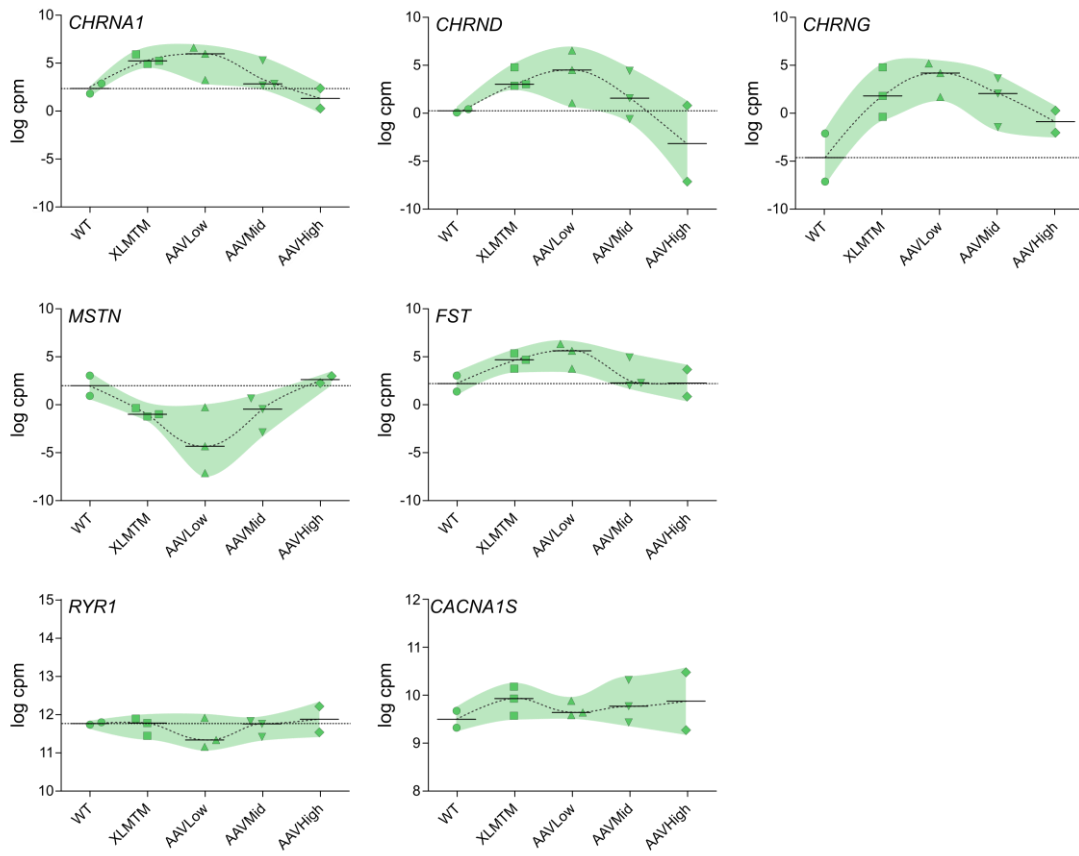

**B Vastus lateralis**

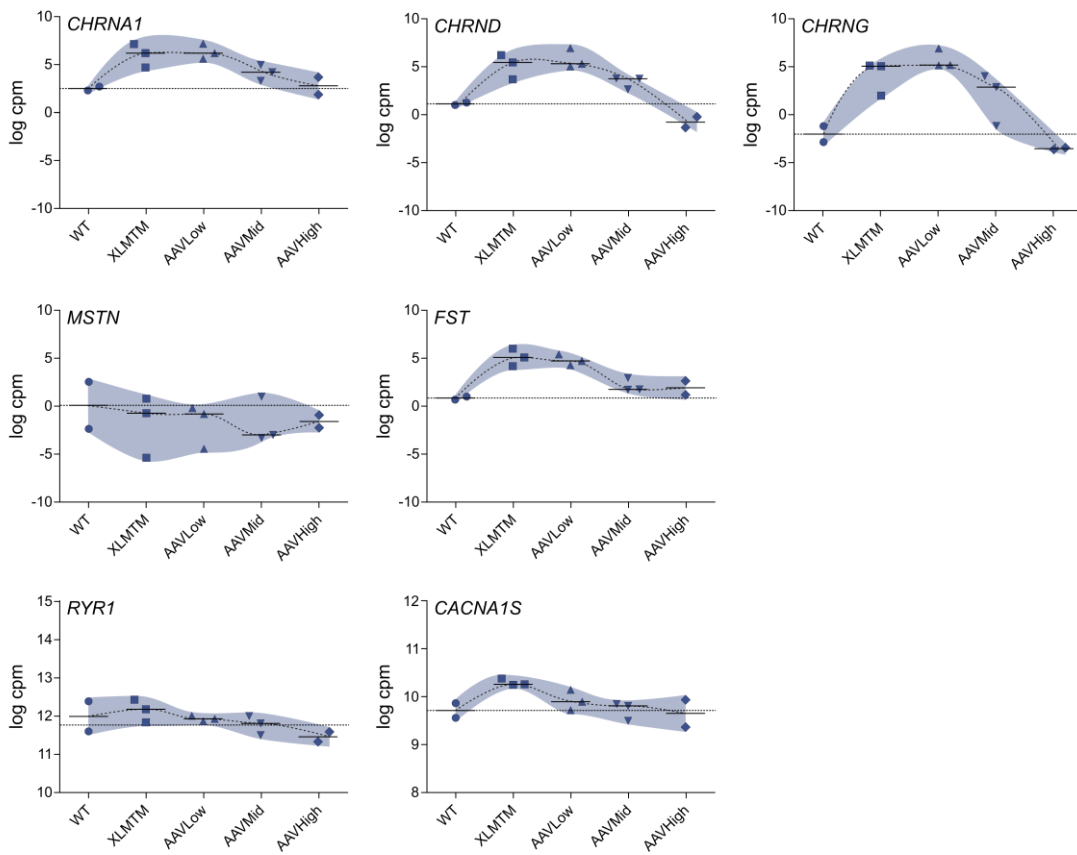

**Figure S2: Expression of individual genes associated with XLMTM in mice and human patients from RNA-Seq data in dogs.**

Gene expression data (log cpm) for three genes encoding cholinergic receptor subunits (*CHRNA1*, *CHRNA10*, *CHRND*), two myokines: myostatin (*MSTN*) and follistatin (*FST*), and two genes involved in excitation-contraction coupling: ryanodine receptor 1 (*RYR1*) and dihydropyridine receptor (*CACNA1S*) in the *Biceps femoris* (**A**) and the *Vastus lateralis* (**B**). Each symbol represents one individual dog. The median expression in healthy controls is shown as a horizontal dashed line, the expression range as a shaded area, and the evolution of the median as a dashed curve. cpm: count per million reads, log: base 2 logarithm.

### A *Biceps femoris*

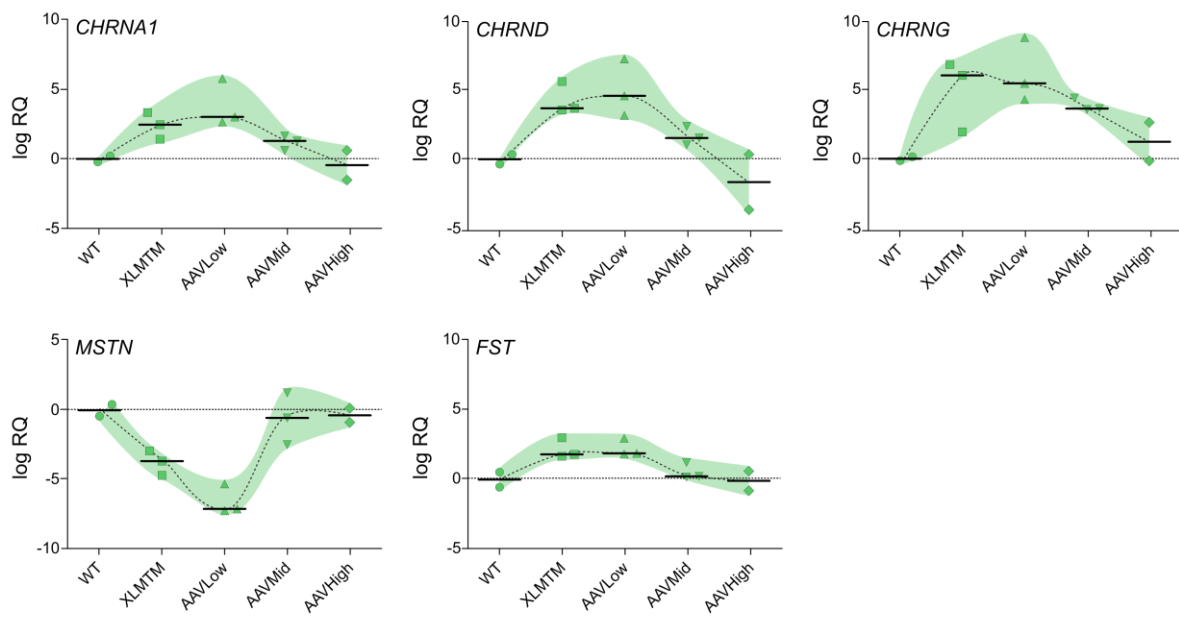

### B *Vastus lateralis*

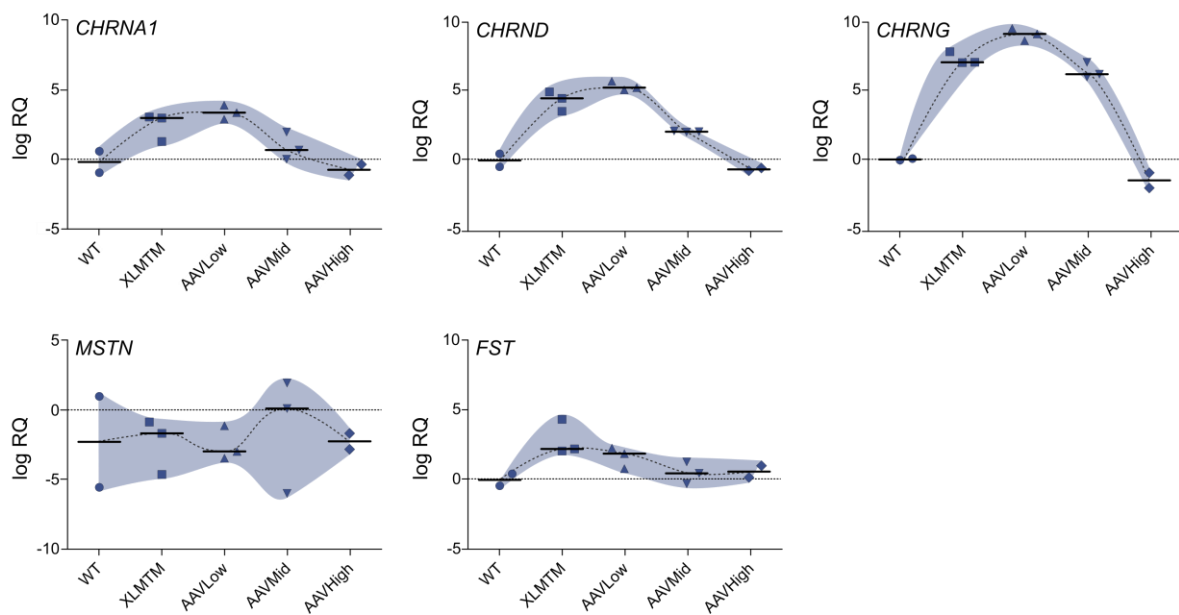

**Figure S3: Expression of individual genes associated with XLMTM from RT-qPCR data in dogs.**

Gene expression data (log RQ) for *CHRNA1*, *CHRNG*, *CHRND*, *MSTN* and *FST* in the *Biceps femoris* (A) and the *Vastus lateralis* (B). Each symbol represents one individual dog. The median expression in healthy controls is shown as a horizontal dashed line, the expression range as a shaded area, and the evolution of the median as a dashed curve. RQ: relative quantity after normalisation with the median value in the WT group, and the housekeeping gene *RPL32*. log: base 2 logarithm.

SSAN ID	Dog #	Dog ID	Group	Genotype	Gender	Treatment	Necropsy
SSAN_2	Dog 03	HEALTHY1	healthy	WT	Male	Untreated	39 weeks
SSAN_12	Dog 09	HEALTHY2	healthy	WT	Male	Untreated	39 weeks
SSAN_9	Dog 06	XLMTM1	XLMTM	XLMTM	Female	Untreated	18 weeks
SSAN_13	Dog 10	XLMTM2	XLMTM	XLMTM	Female	Untreated	22 weeks
SSAN_16	Dog 12	XLMTM3	XLMTM	XLMTM	Male	Untreated	26 weeks
SSAN_8	Dog 05	AAVLOW1	AAVLow	XLMTM	Male	Low dose	24 weeks
SSAN_11	Dog 08	AAVLOW2	AAVLow	XLMTM	Female	Low dose	28 weeks
SSAN_18	Dog 13	AAVLOW3	AAVLow	XLMTM	Male	Low dose	39 weeks
SSAN_4	Dog 04	AAVMID1	AAVMid	XLMTM	Male	Mid dose	39 weeks
SSAN_10	Dog 07	AAVMID2	AAVMid	XLMTM	Male	Mid dose	41 weeks
SSAN_14	Dog 11	AAVMID3	AAVMid	XLMTM	Male	Mid dose	39 weeks
SSAN_104	Dog 14	AAVHIGH1	AAVHigh	XLMTM	Male	High dose	39 weeks
SSAN_132	Dog 16	AAVHIGH2	AAVHigh	XLMTM	Male	High dose	39 weeks

SSAN ID	Dose (vg/kg)	vg/dg <i>Biceps</i>	vg/dg <i>Vastus</i>	<i>MTM1</i> expression <i>Biceps</i>	<i>MTM1</i> expression <i>Vastus</i>	<i>MTM1</i> mRNA tag counts <i>Biceps</i>	<i>MTM1</i> mRNA tag counts <i>Vastus</i>
SSAN_2	NA	NA	NA	NA	NA	NA	NA
SSAN_12	NA	NA	NA	NA	NA	NA	NA
SSAN_9	NA	NA	NA	NA	NA	0,00E+00	0,00E+00
SSAN_13	NA	NA	NA	NA	NA	0,00E+00	0,00E+00
SSAN_16	NA	NA	NA	NA	NA	0,00E+00	0,00E+00
SSAN_8	3,00E+13	0,23	0,058	4,80E-03	4,00E-03	2,00E-01	0,00E+00
SSAN_11	3,00E+13	0,15	0,24	2,70E-04	4,60E-04	0,00E+00	2,00E-01
SSAN_18	3,00E+13	0,19	0,17	1,70E-04	4,70E-04	1,40E+00	1,00E-01
SSAN_4	2,00E+14	0,82	0,63	1,90E-03	6,90E-03	1,20E+00	1,00E+00
SSAN_10	2,00E+14	1,5	1,1	3,10E-03	5,70E-03	4,80E+00	6,50E+00
SSAN_14	2,00E+14	1,9	0,77	1,00E-02	6,50E-03	1,30E+00	1,20E+00
SSAN_104	5,00E+14	3,6	2,5	6,10E-02	3,30E-02	9,60E+00	1,38E+01
SSAN_132	5,00E+14	2,1	2,7	2,70E-02	8,50E-02	1,53E+01	1,16E+01

**Table S1:** Details of the dog colony included in this study. Injected rAAV doses are expressed as vector genomes per kilogram (vg/kg); Biodistribution values (vector genomes per diploid genomes, or vg/dg) and *MTM1* expression were determined in a previous publication; *MTM1* tag counts were computed from RNA-seq data.

Table S2: List of differentially expressed genes in the Biceps femoris muscle of untreated XLMTM dogs, compared to WT controls; logFC: base 2 logarithm of the expression fold change (XLMTM / WT).

ensembl ID	Gene name	logFC	PValue
ENSCAFG0000000097	ERBB3	1.9985494	0.0332438
ENSCAFG0000000110	MYL6B	1.8797503	0.0002234
ENSCAFG0000000124	TIMELESS	1.6642717	0.0006016
ENSCAFG0000000225		2.1282097	0.0154395
ENSCAFG0000000282	HECA	-1.2301175	1.41E-06
ENSCAFG0000000288		1.2670245	0.0202622
ENSCAFG0000000372	UST	1.1944214	0.0184217
ENSCAFG0000000413	MTHFD1L	2.3592436	0.0340819
ENSCAFG0000000420	CPM	2.2756181	0.005788
ENSCAFG0000000448	DDR1	1.6574917	1.82E-05
ENSCAFG0000000456	THAP2	-1.1867888	0.0043387
ENSCAFG0000000510	PRR16	5.0845169	0.0003611
ENSCAFG0000000523		1.7383973	3.97E-05
ENSCAFG0000000535	MYCT1	-1.1354123	0.0451202
ENSCAFG0000000561	MIOX	-2.6739231	0.0171164
ENSCAFG0000000577	TIAM2	2.2271125	0.0003346
ENSCAFG0000000611	MEGF10	1.0430251	0.0223794
ENSCAFG0000000617	DDAH2	1.1560715	0.0387498
ENSCAFG0000000670	RIMS2	1.1761648	0.0305624
ENSCAFG0000000722	ADAMTS19	1.7618594	0.0083134
ENSCAFG0000000733		-1.3355278	0.035446
ENSCAFG0000000761	ATF6B	1.0228041	0.001874
ENSCAFG0000000799	ACSL6	-1.2224653	0.0373349
ENSCAFG0000000886	DSE	1.4838567	0.0161702
ENSCAFG0000000903	COL11A2	2.5544118	0.0006814
ENSCAFG0000000934	COL14A1	1.4646104	0.0428096
ENSCAFG0000001007	FBXO32	-1.1817054	0.000267
ENSCAFG0000001049	PMM1	1.0466784	0.0274554
ENSCAFG0000001067	RSPO3	2.1888589	0.0153841
ENSCAFG0000001085	SLC25A48	-1.9601675	0.0453536
ENSCAFG0000001086	MYC	1.3094711	0.0163336
ENSCAFG0000001106	LAMA2	1.4344417	0.0147378
ENSCAFG0000001178	COL22A1	7.4573344	0.0025803
ENSCAFG0000001286	FANCC	-1.03245	0.0181054
ENSCAFG0000001287	TCP11	-1.0920636	0.004375
ENSCAFG0000001290	AKR1B1	-1.0269683	0.0389057
ENSCAFG0000001346	RPL3	1.0253515	0.0048694
ENSCAFG0000001402	KDEL3	1.4323736	0.00394
ENSCAFG0000001426	COPG2	1.045375	0.0014912
ENSCAFG0000001450	MEST	1.1179495	0.0186534
ENSCAFG0000001531	SMO	1.3277523	0.0002888
ENSCAFG0000001533	TSPAN33	1.5150165	0.003072
ENSCAFG0000001537	FREM1	1.503814	0.0008517
ENSCAFG0000001550	FOXRED2	1.2566791	0.0018539
ENSCAFG0000001556	KCNK17	1.911231	0.003774

ENSCAFG00000001581	ADAMTSL1	-1.380429	0.0497587
ENSCAFG00000001596	FOXP4	1.4087347	0.002101
ENSCAFG00000001646	PRUNE2	3.9494118	0.000148
ENSCAFG00000001649	GCNT1	1.8660306	0.0252955
ENSCAFG00000001715	MOB3B	-1.0691933	0.0040969
ENSCAFG00000001718	LRRC4	1.5438732	0.0279787
ENSCAFG00000001793	BTBD11	1.5986254	0.0004039
ENSCAFG00000001875	CKAP4	1.3618483	0.0004823
ENSCAFG00000001909	KIF24	1.5888741	0.0191826
ENSCAFG00000001921		1.0944313	0.0017021
ENSCAFG00000001923	DNAI1	2.369146	0.0223892
ENSCAFG00000001967	C11H9orf131	1.3019602	0.0068244
ENSCAFG00000001985		1.1720133	0.047631
ENSCAFG00000002029	SLC25A27	1.7397346	0.0015148
ENSCAFG00000002046	GNG11	-1.0073856	0.0397899
ENSCAFG00000002069	COL1A2	1.7595663	0.0230639
ENSCAFG00000002079	KDR	-1.5741134	0.0044802
ENSCAFG00000002124	ASB4	-1.0883557	0.026295
ENSCAFG00000002313	OGN	1.5683242	0.0495788
ENSCAFG00000002319	KIAA1211L	1.907257	0.0098455
ENSCAFG00000002397	SHB	1.1487295	0.0376851
ENSCAFG00000002463	THADA	1.0425448	0.0489215
ENSCAFG00000002517		1.0618587	0.0029055
ENSCAFG00000002549	CCDC30	1.702937	0.014782
ENSCAFG00000002645	KCNQ5	1.3076355	0.0204323
ENSCAFG00000002656	EEF1A1	1.1526119	0.0002931
ENSCAFG00000002719		-1.1616372	0.0014733
ENSCAFG00000002748		1.3142511	5.48E-05
ENSCAFG00000002793	IRAK1BP1	1.4637036	0.0446567
ENSCAFG00000002796	CCDC88A	1.2007863	0.0016092
ENSCAFG00000002830	RIMS3	-3.9995339	1.15E-05
ENSCAFG00000002854	IGLON5	3.2561771	0.0016178
ENSCAFG00000002917	AEBP1	2.9819573	0.0001523
ENSCAFG00000002927	CCDC85A	-1.2465901	0.0389786
ENSCAFG00000002928	SVEP1	1.6089033	0.0291748
ENSCAFG00000002940	FANCL	1.2110468	0.0186004
ENSCAFG00000003008	C11H9orf84	2.6678407	0.0180982
ENSCAFG00000003068	NT5C1A	-1.1484772	0.0148455
ENSCAFG00000003096	PM20D2	2.336963	0.0042426
ENSCAFG00000003276	ANTXR1	1.0594788	0.0208935
ENSCAFG00000003290	THAP5	-1.1654024	6.96E-06
ENSCAFG00000003327	COL27A1	1.4750289	0.0345493
ENSCAFG00000003340	AKNA	1.3638802	0.0168268
ENSCAFG00000003388	SH3D21	1.2546736	0.0042817
ENSCAFG00000003415	ODC1	1.3276303	0.0011529
ENSCAFG00000003426	TNC	2.2162376	0.0274508
ENSCAFG00000003458	MMS22L	1.4704712	0.0238038
ENSCAFG00000003528	TCAF1	1.2339108	6.77E-05
ENSCAFG00000003530		1.2723109	0.0088103
ENSCAFG00000003602	DLGAP3	-3.0273129	0.0152416



ENSCAFG00000003663	GSN	1.0990708	0.0203371
ENSCAFG00000003676		-1.1229354	0.0104563
ENSCAFG00000003680	MYLK3	4.1453483	0.0077244
ENSCAFG00000003720	NRCAM	3.5965642	0.0004244
ENSCAFG00000003775	OSR1	3.0713999	0.0013638
ENSCAFG00000003804		3.7122274	0.0011818
ENSCAFG00000003810	PPIL6	1.6225708	0.0234597
ENSCAFG00000003816	SMPD2	1.7334732	9.75E-05
ENSCAFG00000003824	MICAL1	1.6120148	0.0015947
ENSCAFG00000003941	SPATA6	1.5506013	0.0137541
ENSCAFG00000003952	PRKAR2B	-1.3138355	0.0003656
ENSCAFG00000003960	TRAF3IP2	1.3352398	0.0305248
ENSCAFG00000003991	ARHGAP42	1.2132886	0.0088559
ENSCAFG00000004034	EMP3	1.3421992	0.0049694
ENSCAFG00000004094	DLL1	1.2356588	0.0139221
ENSCAFG00000004127	SESN3	2.238837	0.0005788
ENSCAFG00000004128	BBS7	1.0808872	0.0010358
ENSCAFG00000004129	ENDOD1	1.2077503	0.0425102
ENSCAFG00000004176	PANX1	1.9866858	0.0030761
ENSCAFG00000004279	MYO3A	2.4560244	0.0122156
ENSCAFG00000004297	CCDC8	3.5793053	4.82E-08
ENSCAFG00000004331		1.2700819	0.039599
ENSCAFG00000004392	DMPK	1.6211355	3.22E-07
ENSCAFG00000004481	SLC6A6	1.4696773	0.0151837
ENSCAFG00000004492	GRIP2	1.4909129	0.0018855
ENSCAFG00000004510	CDC42EP4	1.2054268	0.0072079
ENSCAFG00000004521	FGD5	-1.0615834	0.0247926
ENSCAFG00000004529	VIM	1.0635385	0.0097079
ENSCAFG00000004555	RARRES2	1.3785828	0.013323
ENSCAFG00000004589		1.4814383	4.41E-06
ENSCAFG00000004636	BCAM	1.2950915	0.0030819
ENSCAFG00000004731	TENM4	1.2159264	0.0150583
ENSCAFG00000004746	XRCC1	1.4936749	0.0004644
ENSCAFG00000004757	PHLDB3	1.4590743	0.0124691
ENSCAFG00000004767	CAD	1.0603273	0.025034
ENSCAFG00000004769	OPTN	-1.3753578	2.56E-05
ENSCAFG00000004785	IFT122	1.0453382	0.0337815
ENSCAFG00000004816	LLGL2	-1.3801129	1.34E-06
ENSCAFG00000004820	ITGA9	1.7450106	0.0118668
ENSCAFG00000004856	PROSER2	2.837645	0.0039736
ENSCAFG00000004866	USP6NL	1.2535465	0.0258327
ENSCAFG00000004916	H3F3B	1.0246086	0.0015366
ENSCAFG00000004931	PLCD1	1.3246758	0.0255963
ENSCAFG00000004958	ATP1A3	-2.1202771	0.0023034
ENSCAFG00000005002	TIMP4	-1.6479683	0.014841
ENSCAFG00000005081	INSIG1	-1.2274206	0.0005203
ENSCAFG00000005122	ST6GALNAC2	-1.0318111	0.0336524
ENSCAFG00000005179	CAPN5	1.1688158	0.0269347
ENSCAFG00000005276	AKR1C3	-1.7824195	0.0250211
ENSCAFG00000005286	SPTBN4	1.6113971	0.0325019

ENSCAFG00000005294	TK1	1.7790676	1.88E-05
ENSCAFG00000005301	PSD3	1.9034447	0.0103111
ENSCAFG00000005309	LBH	1.4633129	0.0288686
ENSCAFG00000005338	BLVRB	1.1160045	0.0155426
ENSCAFG00000005348	EHD3	1.9949194	0.0109675
ENSCAFG00000005411	OSBPL10	1.3275133	0.033281
ENSCAFG00000005433	ABCC4	-1.0520078	0.0234388
ENSCAFG00000005468	PFKP	1.1144971	0.0240206
ENSCAFG00000005490	KCNE3	-1.4390698	0.0313692
ENSCAFG00000005505	PGM2L1	-2.0765818	0.0021838
ENSCAFG00000005527	P4HA3	1.6524674	0.0438637
ENSCAFG00000005530	ZFP36	1.2676883	0.0338014
ENSCAFG00000005564	UCP2	1.7294193	4.62E-05
ENSCAFG00000005595	FARP1	-1.9240399	0.0026851
ENSCAFG00000005621	BHLHE40	-1.6394166	1.37E-05
ENSCAFG00000005671	LRRC3B	-2.2832445	0.0417716
ENSCAFG00000005768	FOLR2	1.4761881	0.0005574
ENSCAFG00000005843	LTBP1	1.3917725	0.001155
ENSCAFG00000005870	RASGRP3	-1.1556743	0.020389
ENSCAFG00000005906	PYCR1	1.0372012	0.0499938
ENSCAFG00000005918	ITGBL1	1.9319822	0.0222555
ENSCAFG00000005965	FOXO1	2.0143814	0.0089946
ENSCAFG00000006006	FASN	1.2944023	0.001018
ENSCAFG00000006019	FREM2	1.8096944	0.0042032
ENSCAFG00000006053		2.2460045	1.22E-06
ENSCAFG00000006065	PRNP	1.0685898	0.0233865
ENSCAFG00000006073	POSTN	2.2391343	0.0285317
ENSCAFG00000006089	SMOX	1.1999842	0.0313584
ENSCAFG00000006091	KITLG	-1.3918214	0.0439853
ENSCAFG00000006106	PCDHB4	1.9949895	0.0492364
ENSCAFG00000006134	KERA	1.9144364	0.0086623
ENSCAFG00000006162	SMAD9	2.0206298	7.25E-05
ENSCAFG00000006164	CYP1B1	2.4875799	0.0150899
ENSCAFG00000006175	CDC25B	1.4340212	0.0437163
ENSCAFG00000006231	DCLK1	3.8517736	8.65E-05
ENSCAFG00000006234	ADAM33	1.4705508	0.0291379
ENSCAFG00000006240	MCF2L	-1.1343084	0.0090496
ENSCAFG00000006255	NBEA	1.0127911	0.0099608
ENSCAFG00000006373		1.252037	0.0065335
ENSCAFG00000006381	SEMA3C	1.5015106	2.65E-05
ENSCAFG00000006424	GXYLT2	1.9611447	0.0018458
ENSCAFG00000006474	PGGHG	1.5468268	0.0176196
ENSCAFG00000006513		-1.1631644	0.0337534
ENSCAFG00000006560	NCAPH	-1.6782798	0.0101947
ENSCAFG00000006576	WDFY4	1.8083009	0.0084989
ENSCAFG00000006582	TMEM80	1.1967136	0.0103567
ENSCAFG00000006596	ANKS1B	2.2046688	0.0028154
ENSCAFG00000006607	DPYSL3	1.5482832	0.0003571
ENSCAFG00000006660	SLC7A1	-1.1137345	0.0004671
ENSCAFG00000006703	UHRF1BP1L	1.2006648	0.0254162

ENSCAFG00000006723	SYT9	1.305997	0.0136821
ENSCAFG00000006788	MTIF3	1.2252995	0.0400223
ENSCAFG00000006797		1.1522907	0.003321
ENSCAFG00000006800	FZD10	2.6678761	3.24E-06
ENSCAFG00000006801	HSPB6	1.0177213	0.011063
ENSCAFG00000006865	PAMR1	2.8225838	0.0366888
ENSCAFG00000006877	FAM110A	2.131169	0.0026386
ENSCAFG00000006909	LMO1	-1.0000269	0.0476376
ENSCAFG00000007001		-1.1892256	0.0047148
ENSCAFG00000007047	MAL	1.6662122	0.0043244
ENSCAFG00000007079		1.327442	0.000195
ENSCAFG00000007111	LGI4	1.7969568	0.0119873
ENSCAFG00000007136	TNFRSF19	1.3172106	0.0169519
ENSCAFG00000007149	FBLN7	2.7991707	0.0020696
ENSCAFG00000007246	CYP7B1	1.734161	0.0040176
ENSCAFG00000007247	ANKRD1	2.6989036	0.0114543
ENSCAFG00000007295	SREK1IP1	-1.1670811	0.0037901
ENSCAFG00000007338	NR4A1	-1.6583959	0.0339885
ENSCAFG00000007344	MYBL1	2.3065726	0.0003029
ENSCAFG00000007358	KCTD15	1.0389654	0.0289894
ENSCAFG00000007465	RHPN2	-1.1797517	0.0149815
ENSCAFG00000007486	CEP89	1.3602764	0.0023939
ENSCAFG00000007562	AMPD3	2.6718334	0.0020755
ENSCAFG00000007635	CLSTN2	2.1583657	0.0069246
ENSCAFG00000007750	CASP3	1.0988799	0.0003011
ENSCAFG00000007770	LNPEP	1.095146	0.0093588
ENSCAFG00000007847	TIMM10	-1.319757	2.77E-05
ENSCAFG00000007853	SAP30	-1.0310148	0.0051343
ENSCAFG00000007893	RBP4	1.9676277	0.0006577
ENSCAFG00000007936	ASB14	-1.3153049	0.0122949
ENSCAFG00000007945	PROCR	2.1209574	4.34E-05
ENSCAFG00000007985	PLCE1	-1.2551266	0.0185598
ENSCAFG00000008026		3.0904792	0.0023537
ENSCAFG00000008062		-2.6542478	0.0033238
ENSCAFG00000008123	TENM3	1.0424926	0.036091
ENSCAFG00000008164	TMEM154	1.9035179	0.0346694
ENSCAFG00000008168	TIGD4	2.2436324	0.0183034
ENSCAFG00000008178	GDAP1	-1.0982379	0.0337935
ENSCAFG00000008236		1.4913865	0.0064784
ENSCAFG00000008288	GPD1	-1.0214588	0.0321299
ENSCAFG00000008295	BTG3	1.8138395	8.55E-05
ENSCAFG00000008309		-1.1472547	0.0013701
ENSCAFG00000008319	CHODL	2.0231766	0.0014243
ENSCAFG00000008333	TMEM161B	-1.0084087	0.0001793
ENSCAFG00000008353	SFRP2	3.748625	0.0208011
ENSCAFG00000008418	NCAM2	1.7019764	0.0121552
ENSCAFG00000008477	BLNK	-1.181329	0.0180735
ENSCAFG00000008519	RTKN	1.3820235	0.0070425
ENSCAFG00000008582	VCAN	1.6419977	0.0260995
ENSCAFG00000008597	ANGPT2	-1.8793916	0.0019207

ENSCAFG00000008640	TUBA1B	1.419475	0.0022979
ENSCAFG00000008661		1.3778535	0.0013452
ENSCAFG00000008707	CKMT2	-1.2174245	0.0028461
ENSCAFG00000008755	SRC	1.5829432	0.0194801
ENSCAFG00000008786	NNAT	1.8604092	0.0003864
ENSCAFG00000008795	FKBP11	1.0520454	0.0209391
ENSCAFG00000008830	TRAFD1	1.0914067	0.0091799
ENSCAFG00000008847	KRTAP11-1	6.1451797	0.0022926
ENSCAFG00000008860	PAQR3	-1.2955411	0.0305646
ENSCAFG00000008898	PRKG2	1.8261599	0.0065544
ENSCAFG00000008942	C18H11orf49	2.1313221	0.0014805
ENSCAFG00000008975	THBS4	1.6809482	0.0054384
ENSCAFG00000008977	LRP4	1.6413104	0.0054414
ENSCAFG00000008978	EVA1C	2.3088181	0.0058465
ENSCAFG00000009005	CYP26B1	4.7051139	4.05E-05
ENSCAFG00000009017	PPP1R16B	-1.6980186	0.0096029
ENSCAFG00000009022	TMEM64	1.2981223	0.014941
ENSCAFG00000009061	SLC8B1	1.0017663	0.0408296
ENSCAFG00000009066	MYOD1	1.2792955	0.0177768
ENSCAFG00000009076	PLBD2	1.7185704	0.0087959
ENSCAFG00000009096	LXN	1.0015599	0.0260509
ENSCAFG00000009097	SDSL	2.9901595	0.0026625
ENSCAFG00000009104	STC1	1.5147805	0.0179325
ENSCAFG00000009105	FAM92A	2.0433652	0.0018501
ENSCAFG00000009149	SMIM4	-1.0919755	0.0096576
ENSCAFG00000009187	LOXL2	1.4560932	0.0462805
ENSCAFG00000009214	DCBLD2	1.1738957	0.0011786
ENSCAFG00000009286	SLC38A1	-1.1527532	0.0015299
ENSCAFG00000009329	PDLIM2	1.9559681	0.0124188
ENSCAFG00000009333	CES1	-3.4388203	0.0018738
ENSCAFG00000009337	TUBB2A	3.3410081	1.38E-06
ENSCAFG00000009363	MAPK8IP1	1.2391063	0.0184794
ENSCAFG00000009389	NISCH	1.1586874	0.0031181
ENSCAFG00000009398	MSTN	-3.164984	0.0339283
ENSCAFG00000009414	CHAC1	7.599053	0.0002984
ENSCAFG00000009441	CD82	1.7353972	0.0096871
ENSCAFG00000009486	RPGRIP1L	1.126024	0.0351896
ENSCAFG00000009506	ABI3BP	1.5258207	0.0405543
ENSCAFG00000009510	EXD1	1.5941081	0.0003677
ENSCAFG00000009569	SPP1	-4.323991	0.0043623
ENSCAFG00000009596	RUNX1	2.8815053	0.0005218
ENSCAFG00000009632	TYRO3	2.0040869	0.0001808
ENSCAFG00000009638	ABCG2	1.6343402	0.0321226
ENSCAFG00000009649	PLEKHA6	1.5979977	0.033564
ENSCAFG00000009653	DOP1B	1.2841788	0.023787
ENSCAFG00000009659	HR	2.7208764	0.003756
ENSCAFG00000009664	MATN4	2.6985028	0.0323803
ENSCAFG00000009673		-1.3696139	0.0042723
ENSCAFG00000009675	LRRN2	1.5723657	0.0488991
ENSCAFG00000009721	ALCAM	1.5618096	0.0057404

ENSCAFG0000009765	CASQ2	1.5114943	0.0019356
ENSCAFG0000009777	NAV2	1.5776233	0.0001726
ENSCAFG0000009869	EHD4	1.2162919	0.0018567
ENSCAFG0000009951	SPAG17	4.4146001	0.0046066
ENSCAFG0000009972	ADAMTS8	3.6585067	0.0298222
ENSCAFG0000009978	ETS2	1.8766081	7.08E-05
ENSCAFG00000010077	LSP1	1.0056485	0.0163783
ENSCAFG00000010090	IGF2	3.2596448	6.39E-07
ENSCAFG00000010121	CD81	1.4512175	7.66E-05
ENSCAFG00000010142	SLC39A10	1.0400604	0.0299879
ENSCAFG00000010144	ELK4	-1.0067964	0.0226801
ENSCAFG00000010148	SLC45A3	1.8067576	0.0303809
ENSCAFG00000010175	CDH22	-2.4595502	0.0016223
ENSCAFG00000010186	RAB29	-1.2470001	0.0005853
ENSCAFG00000010225	PHKB	-1.0820698	0.0010003
ENSCAFG00000010239	IKBKE	1.2959729	0.0060096
ENSCAFG00000010274	CHI3L1	5.7851446	6.00E-06
ENSCAFG00000010285	ABCG1	4.4374559	0.0015662
ENSCAFG00000010288	MYBPH	3.5261957	0.0001335
ENSCAFG00000010298	ADORA1	4.1882323	1.99E-07
ENSCAFG00000010309	MYOG	1.845086	0.0002147
ENSCAFG00000010395	ADAMTS16	4.4817655	6.24E-06
ENSCAFG00000010408	MLEC	-1.039298	0.0176709
ENSCAFG00000010423	COL4A4	2.2444751	0.0217273
ENSCAFG00000010432	TIRAP	-1.0758181	0.0350677
ENSCAFG00000010496	YARS2	-1.0233588	0.0025834
ENSCAFG00000010499	CDON	1.1667513	0.0122247
ENSCAFG00000010581	CYB561D2	1.3088232	0.014197
ENSCAFG00000010588	MARCKSL1	2.7707109	0.0023246
ENSCAFG00000010593	GSTO1	1.3344276	0.0104336
ENSCAFG00000010619	BICD1	2.649061	4.59E-05
ENSCAFG00000010652	STK17B	1.1842598	0.0356781
ENSCAFG00000010654	AGPAT3	-1.5393306	0.0005408
ENSCAFG00000010698	LTO1	-1.0143746	0.0090374
ENSCAFG00000010716	TPCN2	1.1272684	0.043151
ENSCAFG00000010790	SLC9B1	4.0642172	0.0005452
ENSCAFG00000010815	TGFB2	2.2452102	1.75E-06
ENSCAFG00000010823	ZBTB20	1.5619384	0.0043654
ENSCAFG00000010825		4.0140832	0.0084377
ENSCAFG00000010874	SULF2	-1.5770631	0.0281543
ENSCAFG00000010883	FMO5	-1.3040493	0.0009988
ENSCAFG00000010925	HFE	2.0423876	1.27E-06
ENSCAFG00000010936	NPNT	3.5606977	2.55E-06
ENSCAFG00000010982	FAM20A	1.620957	0.0408181
ENSCAFG00000011067	DHRX	-1.0921928	0.000296
ENSCAFG00000011069	GJA5	-1.5652421	0.00623
ENSCAFG00000011086	SLC16A6	3.1290211	0.0007078
ENSCAFG00000011107	STK32C	-1.3005556	0.0241408
ENSCAFG00000011166		-1.0829869	0.016809
ENSCAFG00000011218		1.4517993	0.0196666

ENSCAFG00000011283	CHRND	3.5588582	0.0008666
ENSCAFG00000011330	NEK7	-1.0911281	2.14E-05
ENSCAFG00000011336	MARC1	-1.5080368	0.0101459
ENSCAFG00000011348	AFAP1L2	1.4361807	0.0069577
ENSCAFG00000011378	ANKRD34A	2.5022911	0.0161449
ENSCAFG00000011426	PTGIS	1.6365529	0.0078697
ENSCAFG00000011428	KRAS	-1.0043451	0.0109602
ENSCAFG00000011458	LRMP	2.4578377	0.0126301
ENSCAFG00000011477	BSN	2.5773378	0.0037533
ENSCAFG00000011498	SGSM1	2.4600022	0.0008814
ENSCAFG00000011542	HAPLN3	1.6162553	0.0423641
ENSCAFG00000011605	EFS	1.9837756	1.07E-05
ENSCAFG00000011646	ZFHX2	1.7450498	0.0124095
ENSCAFG00000011652	MTMR11	1.700243	0.0052361
ENSCAFG00000011682	XIRP2	1.3134881	0.0092161
ENSCAFG00000011744	LAMB2	1.4917481	6.01E-05
ENSCAFG00000011745	SORL1	1.2493712	0.0385312
ENSCAFG00000011817	COL18A1	1.0466518	0.0480526
ENSCAFG00000011823	MN1	1.4931132	0.001027
ENSCAFG00000011921	ASB11	-1.0674039	0.0032952
ENSCAFG00000011930	CCNDBP1	-1.1206306	0.0007448
ENSCAFG00000011960	C4H1orf198	1.0904987	0.0231915
ENSCAFG00000011964	GCNT7	1.4583412	0.0391818
ENSCAFG00000011974	EPB42	-1.2027071	0.0016859
ENSCAFG00000011977	KIF7	2.0208166	0.0001534
ENSCAFG00000012022		1.9845705	0.000157
ENSCAFG00000012039	ZNF710	1.2893167	0.0385898
ENSCAFG00000012046	IFI6	2.2650207	0.0034025
ENSCAFG00000012095	AHDC1	1.1151061	6.09E-05
ENSCAFG00000012152	GABBR1	1.1737669	0.0289307
ENSCAFG00000012175	SLC26A6	-1.6185167	0.0010282
ENSCAFG00000012222		1.2385832	0.001716
ENSCAFG00000012376	VASH2	2.1323489	0.0029083
ENSCAFG00000012428	HES6	2.0126644	0.0210662
ENSCAFG00000012432	MYOZ2	1.6092946	0.0394641
ENSCAFG00000012493	PFKFB4	-1.7922405	0.0243999
ENSCAFG00000012525	MUC13	4.2271254	3.81E-05
ENSCAFG00000012556	HTRA1	1.560124	0.0017622
ENSCAFG00000012742	MTFP1	-1.5381091	0.0029954
ENSCAFG00000012803	RIN1	3.4011473	4.51E-07
ENSCAFG00000012805	SLC25A12	-1.1238026	0.017736
ENSCAFG00000012824	SCN4B	-1.5043535	0.0112979
ENSCAFG00000012834	SLC35E4	1.3974836	0.0002253
ENSCAFG00000012860	RAPH1	1.2051238	0.0024533
ENSCAFG00000012904	CDK1	1.86909	0.0303179
ENSCAFG00000012925	PHKA2	1.307548	0.0454466
ENSCAFG00000012963		2.646114	0.0005253
ENSCAFG00000012979	CABCOCO1	-1.0147807	0.0444818
ENSCAFG00000013006	ITGA6	-1.0897465	0.0499311
ENSCAFG00000013020	STMN3	1.7524345	0.0090174

ENSCAFG00000013030	PDHA1	-1.2582977	0.0064577
ENSCAFG00000013042	MYOM3	1.4743933	0.0107657
ENSCAFG00000013098	ZNF750	-1.956704	0.0054493
ENSCAFG00000013195	EFEMP2	1.5427688	0.0004771
ENSCAFG00000013198	FAM234B	1.0223832	0.0104746
ENSCAFG00000013199		1.0030748	0.0475596
ENSCAFG00000013260	KLHL34	1.1853515	0.0382216
ENSCAFG00000013283	CHRNA1	2.9606093	6.85E-06
ENSCAFG00000013367	HIP1	1.4075213	1.33E-06
ENSCAFG00000013423	FUOM	-1.0463725	0.0446137
ENSCAFG00000013483	TMEM120A	-1.0259625	0.045893
ENSCAFG00000013489	UCK2	1.4569271	0.0002208
ENSCAFG00000013500	LTBP3	1.6657797	1.25E-05
ENSCAFG00000013521	POLA1	1.0773683	0.0009952
ENSCAFG00000013544	HSPB1	1.0103984	0.0017707
ENSCAFG00000013600	PTH1R	1.904094	0.0158524
ENSCAFG00000013627	HHIPL2	-1.4953735	0.0344696
ENSCAFG00000013723	SHF	2.4715009	0.0493235
ENSCAFG00000013728	MYL4	1.7469811	0.0369631
ENSCAFG00000013735	ITGB3	1.3294749	0.0442336
ENSCAFG00000013765	MYL10	1.7510174	0.0295485
ENSCAFG00000013778	PLA2G4A	1.1835954	0.0441095
ENSCAFG00000013819	FMNL1	1.1166418	0.0161139
ENSCAFG00000013844	NCAM1	2.9879962	0.0014817
ENSCAFG00000013874	CXCR6	-1.5894894	0.0050372
ENSCAFG00000013904	BCL6	1.1057104	0.0013396
ENSCAFG00000013909	SERPINE1	2.1188311	0.006915
ENSCAFG00000013990		1.0084104	0.0189195
ENSCAFG00000014016	DLAT	-1.3390803	0.0038942
ENSCAFG00000014025	TTN	1.4445079	0.0119511
ENSCAFG00000014049	CLEC3B	1.4917439	0.0312897
ENSCAFG00000014054	ACHE	1.7101293	0.048664
ENSCAFG00000014120		1.0228138	0.0055869
ENSCAFG00000014124	CHCHD10	-1.3405629	0.0016796
ENSCAFG00000014170	GMIP	1.0059172	0.0478879
ENSCAFG00000014237	L2HGDH	-1.5465101	0.0003665
ENSCAFG00000014308	ALAS2	1.5514593	0.0001249
ENSCAFG00000014310	APEX2	1.5301556	0.0001018
ENSCAFG00000014343	SAP25	3.4013529	0.0133023
ENSCAFG00000014410	CHST3	1.1087675	0.0296418
ENSCAFG00000014443	TSC22D4	1.3023706	1.30E-05
ENSCAFG00000014448	ZNF804A	2.8298813	0.0001171
ENSCAFG00000014451	MAOB	-4.1786538	4.33E-07
ENSCAFG00000014453	AFAP1	1.0634352	0.0181045
ENSCAFG00000014474	IGFBP5	2.0624697	0.0058444
ENSCAFG00000014490	IGFBP2	4.0896174	0.0028689
ENSCAFG00000014529	CENPL	1.4391555	0.0116044
ENSCAFG00000014551	GAL3ST4	1.7826514	0.0234653
ENSCAFG00000014582	SERPINI1	2.8793334	9.01E-06
ENSCAFG00000014627		1.1761091	0.0041188

ENSCAFG00000014777	RCOR2	2.0924226	0.0064773
ENSCAFG00000014812	COL3A1	1.7284213	0.0230001
ENSCAFG00000014835	USP54	1.4163658	0.0445425
ENSCAFG00000014923	FGF7	2.8722276	0.0068474
ENSCAFG00000014968		1.5405599	1.72E-06
ENSCAFG00000014978		1.5139895	0.0001429
ENSCAFG00000015013	LGALS3	1.4125828	0.0318277
ENSCAFG00000015027	METTL11B	-2.0559084	0.0107291
ENSCAFG00000015078	FAM184B	2.424281	0.0008864
ENSCAFG00000015196	SCNN1A	1.5036275	0.0333578
ENSCAFG00000015209	TUBA4A	-1.5157688	0.0215853
ENSCAFG00000015217		-1.6895544	0.0139284
ENSCAFG00000015235	SLC19A2	-1.0788877	0.0153086
ENSCAFG00000015256	FAM129C	-1.200929	0.029636
ENSCAFG00000015326	SLC38A5	1.9879507	0.0034427
ENSCAFG00000015345	CC2D2A	1.0004909	0.0264898
ENSCAFG00000015372	CPEB2	-1.0892319	0.0116984
ENSCAFG00000015455	ECT2	1.4983674	0.0064693
ENSCAFG00000015484	WSCD1	-2.1157461	0.0063044
ENSCAFG00000015539	PAX7	1.4949196	0.0151456
ENSCAFG00000015550		1.6064299	0.0060471
ENSCAFG00000015618	TULP3	1.2051253	0.0050993
ENSCAFG00000015625	FMN2	1.671686	0.0177983
ENSCAFG00000015691	C20H19orf44	1.0848136	0.0277254
ENSCAFG00000015731	ZNF385C	2.7184383	0.0043604
ENSCAFG00000015788	B4GALNT3	2.3258458	0.0246481
ENSCAFG00000015856		1.5768267	0.000532
ENSCAFG00000015902	P3H4	1.3775296	0.0185076
ENSCAFG00000015903		1.065626	0.0073049
ENSCAFG00000015918	RAB31L1	1.3988076	0.0213654
ENSCAFG00000015920	HAP1	5.9189062	0.0001631
ENSCAFG00000015936	EPHA4	-1.7754173	0.0084408
ENSCAFG00000015939	CPLANE2	1.3462585	0.0062097
ENSCAFG00000016036		7.3382519	0.0153119
ENSCAFG00000016072		1.6673666	0.0149674
ENSCAFG00000016192	SDK1	1.5816064	0.028572
ENSCAFG00000016257	MCC	-1.4720147	0.0037506
ENSCAFG00000016265	RELL1	1.0405075	0.0309604
ENSCAFG00000016338	KAZN	2.1394648	0.0024173
ENSCAFG00000016342	PCDH7	1.3317898	0.0234205
ENSCAFG00000016356		1.1123007	0.0302976
ENSCAFG00000016402	SEL1L3	1.5970157	0.0252012
ENSCAFG00000016423	PIGH	-1.1379221	0.0015057
ENSCAFG00000016465	MAGED2	1.0708573	0.0069458
ENSCAFG00000016479	TMEM184A	-2.8310203	0.0019848
ENSCAFG00000016550	ASB12	-1.1813558	0.0338087
ENSCAFG00000016615	MRI1	1.1243049	0.0157275
ENSCAFG00000016679	MAP3K9	-2.1018381	1.37E-05
ENSCAFG00000016710	TMEM175	-1.0239274	1.06E-05
ENSCAFG00000016736	FBXL19	1.5250898	0.0193548



ENSCAFG00000016755	CRABP2	3.4061132	0.0001938
ENSCAFG00000016769	NES	1.5885783	0.0001854
ENSCAFG00000016811	RHBG	-1.2139594	0.0390907
ENSCAFG00000016828	COPZ2	1.55606	9.93E-05
ENSCAFG00000017018	COL1A1	2.1820931	0.0051535
ENSCAFG00000017024	ZC2HC1C	-1.0476075	0.004418
ENSCAFG00000017033	EME1	1.531999	0.0211695
ENSCAFG00000017050	ACSF2	1.4978868	0.0309289
ENSCAFG00000017080	EPN3	1.6601416	0.0087207
ENSCAFG00000017112	SPG21	1.0279531	0.0008303
ENSCAFG00000017125		-1.4548424	0.0059763
ENSCAFG00000017157	HDAC8	1.0553816	0.0005174
ENSCAFG00000017160	IGDCC4	1.1793074	0.0014497
ENSCAFG00000017262	MYH10	1.7261126	0.0236976
ENSCAFG00000017326		2.7536982	0.0293583
ENSCAFG00000017329	FLRT2	1.2105097	0.0025166
ENSCAFG00000017397	ZNF711	2.0527961	0.0007113
ENSCAFG00000017428	SWSAP1	1.792016	0.0207625
ENSCAFG00000017478	TTC8	1.1792995	0.0118093
ENSCAFG00000017484	CYFIP2	1.4170584	0.0264051
ENSCAFG00000017493	TSPOAP1	1.1371426	0.0311239
ENSCAFG00000017550	S100A4	2.1240684	0.0358078
ENSCAFG00000017553	S100A6	1.5117525	0.0044401
ENSCAFG00000017557	S100A8	2.6007141	0.0045293
ENSCAFG00000017575	MYH4	-1.7587674	0.0357635
ENSCAFG00000017612	ASB2	-1.1992848	0.0001212
ENSCAFG00000017615	ST8SIA5	-1.110632	0.0058133
ENSCAFG00000017616	LARP6	1.6476799	0.0141807
ENSCAFG00000017623	LRRC49	1.5510622	0.0235205
ENSCAFG00000017655		-1.2403254	0.0147905
ENSCAFG00000017702	ARMCX6	2.1443514	6.07E-05
ENSCAFG00000017705	ARMCX2	2.4298609	5.15E-05
ENSCAFG00000017774	ARMCX5	1.2952388	0.0193136
ENSCAFG00000017820	CD276	1.2141377	0.0053039
ENSCAFG00000017823		-1.3003938	0.0168346
ENSCAFG00000017883	NRK	5.0184123	3.84E-05
ENSCAFG00000017889	EVL	1.0430067	0.0034213
ENSCAFG00000017931	RNF128	-1.5185238	0.0010198
ENSCAFG00000017937	CYP1A1	-3.905976	0.0006994
ENSCAFG00000018005	MAN2C1	1.091192	0.0006648
ENSCAFG00000018017	RNF138	-1.0593869	0.0255011
ENSCAFG00000018020	COL4A5	2.1538485	0.0178569
ENSCAFG00000018027	GPRC5B	-1.3592749	1.75E-05
ENSCAFG00000018047		2.4537473	0.0013029
ENSCAFG00000018051	DSG2	1.0198546	0.0496081
ENSCAFG00000018125	AQP4	-2.2918826	0.0138088
ENSCAFG00000018127	TMC7	1.3249101	0.039771
ENSCAFG00000018173	LAMA3	-1.2667093	0.0360097
ENSCAFG00000018175	CAPN6	2.1028427	3.67E-06
ENSCAFG00000018194		2.008607	0.0026407

ENSCAFG00000018272	KLHL13	1.0241092	0.0180757
ENSCAFG00000018277		2.127095	0.002478
ENSCAFG00000018314	CD209	2.5268014	0.0160053
ENSCAFG00000018360		4.5329804	9.56E-05
ENSCAFG00000018405	FST	2.4748204	0.0012487
ENSCAFG00000018415	MOCS2	-1.0281283	0.0311253
ENSCAFG00000018457	NT5M	-1.9198135	0.0039645
ENSCAFG00000018511		1.2177671	0.0498374
ENSCAFG00000018560	MYH11	1.9569557	0.0313494
ENSCAFG00000018576	NIM1K	-3.6134555	0.0314474
ENSCAFG00000018586		1.1431839	0.0023519
ENSCAFG00000018602	SH2D3A	-1.512252	0.0362645
ENSCAFG00000018621	CACHD1	1.4397581	0.0034935
ENSCAFG00000018629	WSB1	1.0999997	0.0083139
ENSCAFG00000018643	SLC25A23	2.1966473	0.0015464
ENSCAFG00000018661	LIFR	-1.2735578	0.0095799
ENSCAFG00000018670	PGM1	-1.1011143	0.0283704
ENSCAFG00000018673	SMARCA1	1.0045601	0.0019892
ENSCAFG00000018702	EFCAB7	-2.4450627	0.0003251
ENSCAFG00000018704	SLC1A3	-1.8758384	0.0117275
ENSCAFG00000018761	PIEZO2	2.0808526	0.0480345
ENSCAFG00000018785	ARHGAP36	2.1698577	0.0347071
ENSCAFG00000018825		2.3704429	0.0029332
ENSCAFG00000018832	TUBB6	1.0036915	0.0087306
ENSCAFG00000018864	GPC3	2.0093935	0.0159679
ENSCAFG00000018873		-1.3988726	0.0304302
ENSCAFG00000018959	EMP2	1.1732602	0.0012158
ENSCAFG00000018982	MYO5B	-1.5390049	0.0131695
ENSCAFG00000019014	SEMA6B	2.0486197	0.0005613
ENSCAFG00000019132	RPH3AL	-1.331736	0.0394341
ENSCAFG00000019134	PPL	1.3445513	0.0350349
ENSCAFG00000019166	ROGDI	-2.2268224	0.0014886
ENSCAFG00000019176	ZNF185	1.6260798	0.0483279
ENSCAFG00000019177	SLC1A7	1.3475283	0.0410859
ENSCAFG00000019183	PODN	1.1923539	0.0428267
ENSCAFG00000019189	BGN	2.3303051	0.001354
ENSCAFG00000019230	ATP2B3	1.7097685	0.0488578
ENSCAFG00000019242	PNCK	-2.0762739	0.0240895
ENSCAFG00000019377	CAMKK1	2.1178586	0.0004866
ENSCAFG00000019401	PGP	-1.0041762	0.0003175
ENSCAFG00000019479		1.1048443	0.0226916
ENSCAFG00000019489	TP73	2.5996216	0.0011885
ENSCAFG00000019541	TRAF2	1.1306474	0.0010248
ENSCAFG00000019601	SOX8	2.508841	6.49E-05
ENSCAFG00000019662	PIGQ	1.3793072	0.0073281
ENSCAFG00000019694	GPSM1	1.7453234	0.0001708
ENSCAFG00000019698	PALM	1.0935731	0.0160607
ENSCAFG00000019714	SLC2A5	3.0560386	0.0366847
ENSCAFG00000019719	TPGS1	1.0672361	0.0123473
ENSCAFG00000019729	MIER2	1.0058426	0.0075446

ENSCAFG00000019764	DENND2D	-1.1679023	0.0347351
ENSCAFG00000019794	SARDH	1.6664619	0.0058041
ENSCAFG00000019837	MYBPHL	-2.4319198	0.0120532
ENSCAFG00000019848	COL5A1	1.5319236	0.0149272
ENSCAFG00000019852	CBFA2T3	1.7435625	3.81E-05
ENSCAFG00000019902	RAPGEF1	-1.0223041	0.0001979
ENSCAFG00000019914		-1.1392902	0.0206516
ENSCAFG00000019956	WFDC1	2.0840362	0.0128731
ENSCAFG00000019964	DNAAF1	-2.5300487	0.0161126
ENSCAFG00000019998	SLC30A7	1.3465529	0.0144063
ENSCAFG00000020004	VCAM1	1.4868283	0.0086088
ENSCAFG00000020024	DYNLRB2	2.0593855	0.0218078
ENSCAFG00000020110	F3	1.3966068	0.0252582
ENSCAFG00000020133	BCAR3	1.383005	0.0032513
ENSCAFG00000020144	FUK	1.0334578	0.0039397
ENSCAFG00000020145		-1.4896673	0.0291662
ENSCAFG00000020153	MTSS1L	1.5078105	0.0005418
ENSCAFG00000020166	ANGPTL2	2.6370734	3.37E-08
ENSCAFG00000020256	ODF2L	1.4931876	0.0062113
ENSCAFG00000020270	COL24A1	3.3611464	0.0003387
ENSCAFG00000020294	HAS3	-2.180502	0.0047527
ENSCAFG00000020304	SSX2IP	1.3445015	0.0003108
ENSCAFG00000020345	PTGFR	-2.7532282	0.0023044
ENSCAFG00000020413	CDH5	-1.3855965	0.026379
ENSCAFG00000020633	cfa-mir-133a	1.1614569	0.0034251
ENSCAFG00000020713	RF00279	-1.6847085	0.0003797
ENSCAFG00000021575	RF00100	4.0455491	0.0071943
ENSCAFG00000021919	RF00100	4.2425627	0.0022207
ENSCAFG00000021953	RF00100	3.8509152	0.0066893
ENSCAFG00000022010	RF00100	4.0197572	0.0022227
ENSCAFG00000022297	RF00012	2.9367081	0.0100984
ENSCAFG00000022574	RF00100	4.6652664	0.0021845
ENSCAFG00000022720		1.4363181	0.0103548
ENSCAFG00000022721		1.3919904	0.0212696
ENSCAFG00000022843	MIR675	3.9588961	3.01E-05
ENSCAFG00000023022		-1.2549395	0.0068233
ENSCAFG00000023094	MYH3	1.7453169	0.0001939
ENSCAFG00000023313		2.1944873	0.0333169
ENSCAFG00000023339		-1.1525263	0.0132799
ENSCAFG00000023755	GMPPB	1.1331362	0.0275096
ENSCAFG00000023757	ADAMTSL2	1.8139829	0.0251371
ENSCAFG00000023759	MT2A	3.3656166	0.0001174
ENSCAFG00000023881	ZNF227	1.3708991	0.0086881
ENSCAFG00000023887	BCAS4	1.8259834	0.0146779
ENSCAFG00000023904	CHRNB4	2.2639691	0.0099671
ENSCAFG00000023986	TMEM121	1.9995846	0.0163271
ENSCAFG00000024187	DPEP2	-1.4942701	0.0274082
ENSCAFG00000024239	MLLT11	2.9445566	0.0004494
ENSCAFG00000024609	CNTN2	2.1734298	0.0011631
ENSCAFG00000024681		3.5540753	0.000546

ENSCAFG00000024731	RP9	-1.0923094	0.001598
ENSCAFG00000024802		1.0538697	0.0490096
ENSCAFG00000024807	CHRNA	6.4101752	0.0001536
ENSCAFG00000024834		2.6919239	0.0140258
ENSCAFG00000024901	ZSCAN12	-1.1339625	0.0057243
ENSCAFG00000024908	PLA2G4E	2.8758367	0.001596
ENSCAFG00000025020		1.005517	0.0481236
ENSCAFG00000025213	FAM111B	1.1300711	0.0132696
ENSCAFG00000025295		1.1393788	0.0006477
ENSCAFG00000025390	SLC22A17	2.0374905	7.29E-05
ENSCAFG00000025473	CPA4	1.2926093	0.0043027
ENSCAFG00000025524		1.0511327	0.0114232
ENSCAFG00000025555		-2.6909253	0.016625
ENSCAFG00000025589		-1.117152	0.0461707
ENSCAFG00000025678	cfa-mir-568	1.0256103	0.0434385
ENSCAFG00000027573		2.4892775	3.81E-05
ENSCAFG00000027890	RF00002	2.2516003	0.0133556
ENSCAFG00000028220	RF00009	5.1149746	0.000296
ENSCAFG00000028459	MT3	2.8744037	0.0004428
ENSCAFG00000028460		2.3652681	0.0011151
ENSCAFG00000028490		1.7891883	0.0322275
ENSCAFG00000028544		2.6257845	0.0080108
ENSCAFG00000028594	RF01973	3.7917289	3.18E-05
ENSCAFG00000028636	IGFBP6	1.3041374	0.0212964
ENSCAFG00000028647	BGLAP	2.2628671	0.0037027
ENSCAFG00000028653		1.907295	0.0059677
ENSCAFG00000028708	SCD5	-1.3344739	0.04675
ENSCAFG00000028739	ABHD10	-1.2262447	0.0085553
ENSCAFG00000028748		3.3619939	0.0029589
ENSCAFG00000028753	RF00001	2.6811898	0.0361246
ENSCAFG00000028761		1.3584144	0.0487441
ENSCAFG00000028802	MRPL34	-1.1449448	0.0002084
ENSCAFG00000028808		1.4620694	0.0027875
ENSCAFG00000028817	CFD	1.3802115	0.013706
ENSCAFG00000028869	GPX8	1.1557273	0.010241
ENSCAFG00000028877		-1.1322645	0.0240401
ENSCAFG00000028947	ELN	1.8641504	0.0049252
ENSCAFG00000028958	TCEAL7	3.7209306	0.0001178
ENSCAFG00000028982		1.3853987	0.0432197
ENSCAFG00000028987		3.5433383	0.0015061
ENSCAFG00000029004		-1.2820236	0.0002613
ENSCAFG00000029079	ZNF614	1.0374636	0.0172793
ENSCAFG00000029129	RF01871	3.54521	1.28E-05
ENSCAFG00000029130	KAZALD1	2.0050846	0.005158
ENSCAFG00000029153	PEG3	1.0453331	0.0092147
ENSCAFG00000029304	RF01972	4.2701575	7.95E-06
ENSCAFG00000029322	SCN2B	2.4707413	0.0060704
ENSCAFG00000029324		1.0206873	0.0478012
ENSCAFG00000029369		2.8714409	0.0040285
ENSCAFG00000029381		1.3972429	0.0207192

ENSCAFG00000029384		2.6621783	0.0084145
ENSCAFG00000029474	GADD45A	1.409163	0.0013478
ENSCAFG00000029499		3.1489717	0.0119107
ENSCAFG00000029502		1.2176111	0.0071638
ENSCAFG00000029512		2.7447172	0.0180189
ENSCAFG00000029612	MSS51	-1.8274801	0.0435307
ENSCAFG00000029657		2.9692702	0.0074776
ENSCAFG00000029673		1.4969374	0.0002389
ENSCAFG00000029853	CDKN1A	2.9091499	1.35E-06
ENSCAFG00000029856	RF01881	8.0200698	0.0200494
ENSCAFG00000029882	MISP	5.1712415	1.65E-06
ENSCAFG00000029937	EFHD1	2.3529143	0.0011461
ENSCAFG00000030004	COA7	-1.0688607	8.85E-05
ENSCAFG00000030025	FGL2	1.641265	0.0002306
ENSCAFG00000030105	IL33	1.4345488	0.0422877
ENSCAFG00000030120	CSPG4	2.7799717	0.0005772
ENSCAFG00000030140		2.8599576	0.0057306
ENSCAFG00000030170	ZNF229	1.1313469	0.0487053
ENSCAFG00000030198		2.0380779	0.0270569
ENSCAFG00000030205	KCTD1	1.109113	0.0247439
ENSCAFG00000030240	DUSP4	1.01176	0.0194178
ENSCAFG00000030242	HS3ST2	1.5293694	0.0011212
ENSCAFG00000030310		1.5452991	0.0099306
ENSCAFG00000030348		-1.2217618	0.0010206
ENSCAFG00000030356		1.1828407	0.0262119
ENSCAFG00000030412	BCL2L11	1.2916706	0.0367189
ENSCAFG00000030416	RGS16	-1.1745519	0.0106075
ENSCAFG00000030425		-1.3599376	0.0177819
ENSCAFG00000030469		3.9851279	0.0003344
ENSCAFG00000030538		-1.1587034	0.0403714
ENSCAFG00000030576	PPP1R15A	1.2488683	0.0080266
ENSCAFG00000030616		3.2498502	0.0042798
ENSCAFG00000030655		4.2787272	0.0008717
ENSCAFG00000030662		1.7734667	0.0204471
ENSCAFG00000030667		1.3199661	0.0078169
ENSCAFG00000030670		1.0237026	0.0178795
ENSCAFG00000030686	GLIPR2	1.3445222	0.0158092
ENSCAFG00000030757		1.0113553	0.0373816
ENSCAFG00000030770		2.106183	2.52E-05
ENSCAFG00000030835		-1.2894461	0.0031047
ENSCAFG00000030867	HPCAL4	-1.7995289	0.001087
ENSCAFG00000030875		2.1590787	0.0074889
ENSCAFG00000030932	TMEM218	2.1827057	0.000795
ENSCAFG00000031172	CADM4	1.0076534	0.010747
ENSCAFG00000031239		1.5317568	0.0189766
ENSCAFG00000031281		3.1999672	0.000871
ENSCAFG00000031299		1.5004841	0.0012285
ENSCAFG00000031302		1.2318253	0.0035419
ENSCAFG00000031337		1.2002897	0.0428143
ENSCAFG00000031392	PRR7	1.4726677	0.0108541

ENSCAFG00000031481		-2.0915967	0.0043924
ENSCAFG00000031490		2.8652406	0.0067246
ENSCAFG00000031499	GLIS3	2.0046546	0.0270222
ENSCAFG00000031514		2.9934354	0.0035361
ENSCAFG00000031544		1.9944877	0.0185174
ENSCAFG00000031706		-1.2258907	0.048265
ENSCAFG00000031727	STC2	1.6863172	0.0114515
ENSCAFG00000031759	NAPRT	1.1033874	0.0289729
ENSCAFG00000031894	TENT5A	1.227333	0.0367399
ENSCAFG00000031922	GPX3	2.3486299	0.0121651
ENSCAFG00000031936	NRBF2	-1.2288764	0.0170197
ENSCAFG00000031938	GEM	1.6532407	0.023744
ENSCAFG00000032024	GPR162	-2.0269322	0.0187453
ENSCAFG00000032029		1.0383588	0.0189227
ENSCAFG00000032032		-1.3905757	0.0176839
ENSCAFG00000032043		-1.9397272	0.0012097
ENSCAFG00000032089		1.4611743	0.0409852
ENSCAFG00000032112	TAL2	3.649864	0.0110786
ENSCAFG00000032120	C1QTNF6	1.8173234	0.0066008
ENSCAFG00000032147	BAALC	-1.4898624	0.0007005
ENSCAFG00000032163		2.8190653	0.0140401
ENSCAFG00000032167		2.8133738	0.0052328
ENSCAFG00000032191	MAP1A	2.3750453	0.0251785
ENSCAFG00000032214		2.6736124	0.011212
ENSCAFG00000032227	OLFM1	3.3765206	1.23E-05
ENSCAFG00000032235		1.144905	0.0080936
ENSCAFG00000032276		2.9731028	0.004711
ENSCAFG00000032286		1.4669801	0.0147116
ENSCAFG00000032331		3.5397125	0.0049591
ENSCAFG00000032392		1.2463359	0.0002074
ENSCAFG00000032403	MAP3K7CL	1.506873	0.0100996
ENSCAFG00000032443		3.4716236	0.001794
ENSCAFG00000032445		1.8445519	0.0009014
ENSCAFG00000032467		2.9223795	0.0055118
ENSCAFG00000032571		3.4435978	1.44E-05
ENSCAFG00000032572		3.7383654	0.0014285
ENSCAFG00000032575		-1.6026832	0.0070082
ENSCAFG00000032608	LURAP1L	-1.0209278	0.0451573
ENSCAFG00000032684		1.4374918	0.0202985
ENSCAFG00000032696		2.6616931	0.0184259
ENSCAFG00000032697	MAP6D1	-2.2936664	0.0022139
ENSCAFG00000032871		1.913815	0.031141
ENSCAFG00000032896		1.9658944	0.0013117
ENSCAFG00000032925		1.5000178	0.0239158
ENSCAFG00000033011		-2.7498582	0.0199728
ENSCAFG00000033181		1.1039208	0.0017598
ENSCAFG00000033248		-3.8962083	5.12E-05
ENSCAFG00000033312		-1.4508388	0.0116434
ENSCAFG00000033531		2.8653777	0.0060876
ENSCAFG00000033759		-4.1657867	0.0013268

ENSCAFG00000034014	-1.9095631	0.0002254
ENSCAFG00000034213	1.4423746	0.0087016
ENSCAFG00000034661	1.7239482	0.005424
ENSCAFG00000034853	-1.4165901	0.0092611
ENSCAFG00000034881	1.7999213	0.0092183
ENSCAFG00000035036	-1.834187	0.0248834
ENSCAFG00000035199	3.6010681	0.000318
ENSCAFG00000035602	1.5694818	0.0240247
ENSCAFG00000035834	-2.5156096	0.0154571
ENSCAFG00000036044	1.9723707	0.040506
ENSCAFG00000036200	-1.4070921	0.0179547
ENSCAFG00000036350	-2.584086	0.0416305
ENSCAFG00000036996	1.4684042	0.006014
ENSCAFG00000037515	1.3333519	0.0081007
ENSCAFG00000037835	-2.0754566	0.0096627
ENSCAFG00000037878	-2.6736902	1.93E-06
ENSCAFG00000038197	1.507816	0.0363727
ENSCAFG00000038302	2.9220076	0.0050989
ENSCAFG00000038320	-2.4808233	9.85E-08
ENSCAFG00000038468	3.9072856	0.0002694
ENSCAFG00000038525	-1.0654407	0.0375253
ENSCAFG00000038545	1.693673	0.0123975
ENSCAFG00000038558	3.0831221	0.0001577
ENSCAFG00000038812	-2.0347806	0.038946
ENSCAFG00000039156	-1.0317933	0.0427547
ENSCAFG00000039836	5.0522795	0.0018335
ENSCAFG00000040479	-3.108107	0.0104588
ENSCAFG00000040506	1.8240824	0.0249977
ENSCAFG00000040611	1.651615	0.0362967

Table S3: List of differentially expressed genes in the Vastus lateralis muscle of untreated XLMTM dogs, compared to WT controls; logFC: base 2 logarithm of the expression fold change (XLMTM / WT).

ensembl ID	Gene name	logFC	PValue
ENSCAFG00000000068	BCL2	1.512914721	0.005146778
ENSCAFG00000000082	CDK2	1.172962758	0.012277282
ENSCAFG00000000097	ERBB3	2.836526719	0.003004938
ENSCAFG00000000124	TIMELESS	1.393514773	0.013025503
ENSCAFG00000000235	N4BP3	-1.313344461	0.001392379
ENSCAFG00000000236	RMND5B	-1.048452164	0.001016577
ENSCAFG00000000251	MAP3K5	1.266306896	0.018975459
ENSCAFG00000000282	HECA	-1.116657654	0.000100464
ENSCAFG00000000288		1.225063765	0.014366904
ENSCAFG00000000311	LRIG3	1.300635589	0.035351857
ENSCAFG00000000330	FBXO30	1.052853722	0.008727095
ENSCAFG00000000420	CPM	2.721416191	0.000992424
ENSCAFG00000000426	LYZ	-1.27603093	1.00E-05
ENSCAFG00000000448	DDR1	1.154792529	0.030021316
ENSCAFG00000000456	THAP2	-1.029351568	0.003465968
ENSCAFG00000000479	KCNC2	1.198295396	0.019905426
ENSCAFG00000000493	OSR2	1.592400768	0.005010673
ENSCAFG00000000510	PRR16	3.965700458	2.68E-07
ENSCAFG00000000522	SNCAIP	-1.248719196	0.005918512
ENSCAFG00000000523		1.27777025	0.003421019
ENSCAFG00000000535	MYCT1	-1.542886278	6.70E-05
ENSCAFG00000000565		1.142983473	0.011662693
ENSCAFG00000000568	MAPK8IP2	1.044702044	0.026063634
ENSCAFG00000000569	ZNF608	1.1270997	0.00171455
ENSCAFG00000000594	MARCH3	1.044053623	0.047267013
ENSCAFG00000000611	MEGF10	1.239697597	0.001356059
ENSCAFG00000000622	PRRC1	1.158353573	0.001115949
ENSCAFG00000000626		1.118519336	0.003150302
ENSCAFG00000000639	HSPA1L	-1.016924772	0.000512148
ENSCAFG00000000640		-1.387721827	0.008899671
ENSCAFG00000000641		-1.361720915	0.011875895
ENSCAFG00000000644	SYNJ2	1.022446966	0.034369308
ENSCAFG00000000654	FZD6	-1.053074181	0.00378533
ENSCAFG00000000667	FNDC1	2.103958151	0.007866071
ENSCAFG00000000671	SOD2	-1.111481233	0.008075719
ENSCAFG00000000701		1.53986253	9.93E-06
ENSCAFG00000000750	SLC22A1	3.041867806	0.018075209
ENSCAFG00000000798		-1.333510837	0.02002046
ENSCAFG00000000840	SLC22A4	1.528584769	0.010455085
ENSCAFG00000000884	WDR27	1.459863864	0.018722658
ENSCAFG00000000886	DSE	1.632552992	7.49E-06
ENSCAFG00000000934	COL14A1	2.085664665	0.000262749
ENSCAFG00000000946	A4GALT	1.17478725	4.82E-05
ENSCAFG00000001023	MEI1	1.010716423	0.041012045
ENSCAFG00000001106	LAMA2	1.964839444	0.006539003
ENSCAFG00000001126	KLHL3	1.302068645	0.015689971



ENSCAFG00000001166	KHDRBS3	1.913245744	0.003910825
ENSCAFG00000001176	MRPL55	-1.012312936	0.010033826
ENSCAFG00000001250	MROH5	2.312570414	0.018277086
ENSCAFG00000001287	TCP11	-2.03217957	0.000182647
ENSCAFG00000001299	ZC3H3	1.125862995	0.038769959
ENSCAFG00000001317	EEF1D	-1.33016626	0.000415693
ENSCAFG00000001324	ATF4	-1.420750897	0.00129299
ENSCAFG00000001336	ISCA1	-1.007809986	0.000626821
ENSCAFG00000001426	COPG2	1.131063216	3.89E-05
ENSCAFG00000001438	PI16	1.545078912	0.024936228
ENSCAFG00000001453	RASEF	-2.146153007	0.000103851
ENSCAFG00000001513	KCTD17	-1.568934667	6.95E-05
ENSCAFG00000001515	STRIP2	1.255825654	0.000840832
ENSCAFG00000001531	SMO	1.110486728	0.024652808
ENSCAFG00000001537	FREM1	1.621795963	0.004323272
ENSCAFG00000001556	KCNK17	2.305177845	7.20E-05
ENSCAFG00000001596	FOXP4	2.091095449	3.82E-06
ENSCAFG00000001616	KCP	1.85721633	0.00185992
ENSCAFG00000001636	PPP1R16A	1.031576931	0.000870891
ENSCAFG00000001646	PRUNE2	3.399318155	0.000239015
ENSCAFG00000001649	GCNT1	3.056173032	0.000239287
ENSCAFG00000001672	LEP	4.763085891	0.000210633
ENSCAFG00000001705	MB	-1.547539764	0.013542253
ENSCAFG00000001730	GCC1	1.077616813	0.002673402
ENSCAFG00000001793	BTBD11	1.551643808	0.00653172
ENSCAFG00000001840	B4GALT1	1.027668154	0.008661043
ENSCAFG00000001852	ADAM22	-1.374857717	0.025736584
ENSCAFG00000001854		-1.952007842	0.035660473
ENSCAFG00000001875	CKAP4	1.148824276	0.026289292
ENSCAFG00000001885	APPL2	1.239516258	0.000839671
ENSCAFG00000001890	MAMDC2	1.277191367	0.01643615
ENSCAFG00000001897	APBA1	1.215066888	0.019191295
ENSCAFG00000001909	KIF24	1.81716916	0.001685762
ENSCAFG00000001923	DNAI1	4.48304296	0.004636016
ENSCAFG00000001966	SH3RF3	-1.927100824	0.002256998
ENSCAFG00000001985		1.039690188	0.003086778
ENSCAFG00000002040	TFPI2	-1.973603952	0.001865922
ENSCAFG00000002042		-1.440245533	0.010588672
ENSCAFG00000002046	GNG11	-1.54744477	1.38E-05
ENSCAFG00000002053	RFX3	1.84761366	0.002658039
ENSCAFG00000002057	PDGFRA	1.118666213	0.040143448
ENSCAFG00000002069	COL1A2	2.925392536	8.69E-05
ENSCAFG00000002079	KDR	-1.497427782	8.46E-05
ENSCAFG00000002084		1.224256255	0.035327292
ENSCAFG00000002098	C10H2orf40	-1.798114852	0.031979336
ENSCAFG00000002105	FHL2	1.817158446	0.044744006
ENSCAFG00000002116	PLGRKT	-1.364684603	1.22E-05
ENSCAFG00000002195	SDHAF3	-1.190357481	0.027855327
ENSCAFG00000002230		-1.660025677	0.001904885
ENSCAFG00000002301	ECM2	1.078459066	0.008406089

ENSCAFG00000002319	KIAA1211L	3.749003388	3.44E-05
ENSCAFG00000002330	IGFBP7	-1.749127525	8.46E-05
ENSCAFG00000002358	VWA3B	1.331704984	0.001510756
ENSCAFG00000002365	TMEM131	1.345509869	0.00024939
ENSCAFG00000002420	MEOX2	-1.358391232	0.002282639
ENSCAFG00000002432	TSPAN13	-1.704681942	7.09E-06
ENSCAFG00000002498	HDAC9	1.059230809	0.007135728
ENSCAFG00000002517		1.346231484	0.001780718
ENSCAFG00000002576	HIVEP3	2.159868089	0.026518024
ENSCAFG00000002606		1.539278061	0.002205048
ENSCAFG00000002635	RDH13	-1.324156386	0.00894479
ENSCAFG00000002645	KCNQ5	1.674362122	5.51E-05
ENSCAFG00000002656	EEF1A1	1.242180023	0.002390132
ENSCAFG00000002701	TFPT	-1.035921803	0.005092193
ENSCAFG00000002728	CDCA7L	1.028771214	0.008658095
ENSCAFG00000002741	MYO6	1.139662194	0.008117135
ENSCAFG00000002748		1.362743224	0.001197956
ENSCAFG00000002753	GPNMB	2.20112516	0.008669705
ENSCAFG00000002814	KCNQ4	1.85384467	0.006646778
ENSCAFG00000002822	LCA5	1.228737831	0.025094462
ENSCAFG00000002830	RIMS3	-3.512294484	1.20E-05
ENSCAFG00000002837	TMEM245	1.096738154	3.62E-05
ENSCAFG00000002856	CYCS	-1.190275858	0.029410109
ENSCAFG00000002919	EFEMP1	1.429460589	0.013958762
ENSCAFG00000002927	CCDC85A	-1.196861311	0.000163276
ENSCAFG00000002948	HOXA4	1.118026487	0.011069215
ENSCAFG00000002974	FAM71E1	1.844948802	0.005760653
ENSCAFG00000002994	NT5E	1.127540876	0.010707424
ENSCAFG00000003000	PTGR1	1.357704481	0.000917353
ENSCAFG00000003008	C11H9orf84	8.795896607	3.43E-05
ENSCAFG00000003010	UGCG	1.06033919	0.001411574
ENSCAFG00000003087		1.422426202	0.007883458
ENSCAFG00000003096	PM20D2	1.866701978	0.000482124
ENSCAFG00000003097	CRHR2	1.886625788	0.039923614
ENSCAFG00000003105	ANKRD6	2.501267058	5.76E-06
ENSCAFG00000003116	BACH2	1.279358038	0.009349916
ENSCAFG00000003233	MEIS1	1.343509195	0.006184263
ENSCAFG00000003255	MANEAL	-1.374321496	0.010033416
ENSCAFG00000003268	ARHGAP25	-1.17964162	0.001913188
ENSCAFG00000003290	THAP5	-1.072325058	0.000287464
ENSCAFG00000003327	COL27A1	2.318914477	0.018749267
ENSCAFG00000003388	SH3D21	1.934226217	0.000200634
ENSCAFG00000003402	CAV2	-1.057265941	0.000332251
ENSCAFG00000003404	CAV1	-1.018044877	0.006177844
ENSCAFG00000003411	EZH2	1.050304162	0.006129439
ENSCAFG00000003465	EGFR	1.208179465	0.013419578
ENSCAFG00000003480	STK17A	-1.042565172	0.005661619
ENSCAFG00000003530		1.771717875	9.60E-06
ENSCAFG00000003564		1.015664287	0.031688118
ENSCAFG00000003579	GREB1	-2.549157899	0.009208115

ENSCAFG00000003599	ZMYM6	-1.081855858	6.01E-05
ENSCAFG00000003605	GJA4	-1.577907347	0.000881689
ENSCAFG00000003620	RCN3	1.179797714	0.008966859
ENSCAFG00000003639		-1.391141522	0.000557848
ENSCAFG00000003676		-1.074228768	0.008345026
ENSCAFG00000003680	MYLK3	4.790505736	3.28E-06
ENSCAFG00000003700	MAML3	1.498025774	0.040190266
ENSCAFG00000003719	RTN4IP1	-1.03819734	0.010600613
ENSCAFG00000003720	NRCAM	4.283879136	3.64E-07
ENSCAFG00000003775	OSR1	2.733224827	6.01E-05
ENSCAFG00000003797		-1.387226614	0.001555274
ENSCAFG00000003804		1.91604871	0.027291532
ENSCAFG00000003810	PPIL6	1.886156161	0.028278525
ENSCAFG00000003816	SMPD2	1.357520695	0.000567919
ENSCAFG00000003824	MICAL1	2.0767653	4.15E-06
ENSCAFG00000003854	WASF1	1.3667595	0.007760034
ENSCAFG00000003887	APOB	3.292067243	0.003179052
ENSCAFG00000003907	BRAF	1.00346522	0.000782651
ENSCAFG00000003941	SPATA6	1.418324303	0.020156672
ENSCAFG00000003942	REV3L	1.02376239	0.000720562
ENSCAFG00000003960	TRAF3IP2	1.576682143	0.044037897
ENSCAFG00000003961	SPHK2	1.195593731	0.000679054
ENSCAFG00000004029	TMEM143	-1.175801443	0.043712144
ENSCAFG00000004054	HS3ST5	-1.8084843	0.027277983
ENSCAFG00000004087	MAML2	1.005929179	0.036569253
ENSCAFG00000004091		-1.19180674	0.008485431
ENSCAFG00000004124		1.144810094	0.031929765
ENSCAFG00000004127	SESN3	2.678404538	7.91E-05
ENSCAFG00000004128	BBS7	1.015902494	9.12E-05
ENSCAFG00000004137	AMOTL1	1.104107903	0.001302996
ENSCAFG00000004176	PANX1	2.078667435	0.001784746
ENSCAFG00000004201	SLC1A5	1.802754086	0.018149829
ENSCAFG00000004232	HS6ST1	1.082993043	1.17E-05
ENSCAFG00000004274	LRRC17	1.647593439	0.01369921
ENSCAFG00000004297	CCDC8	3.386229398	0.001407136
ENSCAFG00000004300	PNMA8A	1.023434874	0.028642719
ENSCAFG00000004331		2.077663616	0.000552383
ENSCAFG00000004334	SELENOI	1.001921433	0.018102234
ENSCAFG00000004366	MAGI2	1.331128361	0.014361632
ENSCAFG00000004374	SOX9	2.155439117	0.002347172
ENSCAFG00000004392	DMPK	1.766780598	6.28E-05
ENSCAFG00000004395	FBXO46	1.24659206	0.003949637
ENSCAFG00000004402	PRSS23	1.458625327	0.001191717
ENSCAFG00000004406	FBLN2	1.336998079	0.010147288
ENSCAFG00000004408	CAB39L	1.10280487	0.020579231
ENSCAFG00000004416	GPR4	-1.475342592	0.000438661
ENSCAFG00000004421	CDADC1	-1.041150674	0.00962539
ENSCAFG00000004454	SUCLA2	-1.026473486	0.012661488
ENSCAFG00000004481	SLC6A6	1.975231116	0.002518781
ENSCAFG00000004492	GRIP2	1.837638298	0.001284887

ENSCAFG00000004500	SYTL2	-1.06740374	0.00904852
ENSCAFG00000004510	CDC42EP4	1.211227012	0.009210795
ENSCAFG00000004632		-1.610486819	0.011053902
ENSCAFG00000004634		-1.248256843	0.02320903
ENSCAFG00000004636	BCAM	1.431501768	0.004542265
ENSCAFG00000004639	SUSD5	4.81671273	6.79E-06
ENSCAFG00000004694	PTCH2	1.286122088	0.037600146
ENSCAFG00000004714	FAM107B	-1.183818488	0.024977367
ENSCAFG00000004731	TENM4	1.9804845	0.002295963
ENSCAFG00000004746	XRCC1	1.336406212	0.001164325
ENSCAFG00000004769	OPTN	-1.512936657	0.011889457
ENSCAFG00000004785	IFT122	1.168932927	0.002855345
ENSCAFG00000004801	ASB10	-1.42617755	0.025563651
ENSCAFG00000004802	KBTBD6	1.062898207	0.002315397
ENSCAFG00000004820	ITGA9	1.722472476	0.00240463
ENSCAFG00000004834	TMEM145	1.616226282	0.000482552
ENSCAFG00000004916	H3F3B	1.190683906	0.000275596
ENSCAFG00000004931	PLCD1	1.180200375	0.013188269
ENSCAFG00000004956	PAK1	1.300710136	0.012617338
ENSCAFG00000004958	ATP1A3	-1.916108938	0.019185539
ENSCAFG00000004991	PPARG	1.436105852	0.033155165
ENSCAFG00000005037	KLF5	1.236429367	0.034166191
ENSCAFG00000005051	SCN5A	4.78620908	0.000164719
ENSCAFG00000005069	PTPRF	1.93251872	0.005101075
ENSCAFG00000005081	INSIG1	-1.413172311	1.31E-07
ENSCAFG00000005087	TTC21A	1.209267143	0.027065942
ENSCAFG00000005183	SLAIN1	1.203853093	0.040575689
ENSCAFG00000005212	FOSL2	1.220354061	0.005349322
ENSCAFG00000005217	NCAPG2	1.145805385	0.027915043
ENSCAFG00000005220	SZT2	1.134297111	0.00087565
ENSCAFG00000005252	TMC6	-1.050384564	0.028550261
ENSCAFG00000005255	VIPR2	-2.04118437	3.36E-05
ENSCAFG00000005294	TK1	1.370300308	0.020792332
ENSCAFG00000005301	PSD3	2.372101143	0.005769671
ENSCAFG00000005348	EHD3	1.844069921	0.025868063
ENSCAFG00000005362	PLD3	1.089200362	0.000696313
ENSCAFG00000005365	DGAT2	4.492214841	0.000470021
ENSCAFG00000005404	TEP1	1.235119406	0.000380719
ENSCAFG00000005411	OSBPL10	1.87899972	4.04E-05
ENSCAFG00000005433	ABCC4	-1.235849924	0.006665142
ENSCAFG00000005474	TPPP2	-1.347649924	0.024591742
ENSCAFG00000005530	ZFP36	1.435011212	0.009107289
ENSCAFG00000005542	C1QTNF1	1.362450268	0.004711636
ENSCAFG00000005560	FLRT3	1.63279373	0.004456929
ENSCAFG00000005564	UCP2	1.582672682	9.22E-05
ENSCAFG00000005671	LRR3B	-3.502442338	0.003636318
ENSCAFG00000005693	MZB1	2.554785651	0.002654434
ENSCAFG00000005701	MEMO1	-1.32766682	0.00167927
ENSCAFG00000005723	PSD2	2.10650051	0.022231663
ENSCAFG00000005746	NAV3	1.370701686	0.046737046

ENSCAFG00000005767	PDE6G	-1.793437916	0.042789501
ENSCAFG00000005812		-1.031260912	0.048377229
ENSCAFG00000005839	SATB1	-1.232135107	4.92E-05
ENSCAFG00000005846	GCGR	1.038683765	0.02127341
ENSCAFG00000005851		-1.208214466	0.023324469
ENSCAFG00000005853	PPP1R27	-1.354830188	0.002040457
ENSCAFG00000005870	RASGRP3	-1.037928066	0.006629522
ENSCAFG00000005940	THSD1	-1.07328846	0.003198475
ENSCAFG00000005960	LRRN1	1.468728589	0.018858074
ENSCAFG00000005963	METTL21C	-4.337630234	0.013432947
ENSCAFG00000005965	FOXO1	1.342420559	0.014760008
ENSCAFG00000006006	FASN	1.832543195	0.002831356
ENSCAFG00000006019	FREM2	1.997135963	0.001709181
ENSCAFG00000006022	EFNB2	-1.149158656	0.00578441
ENSCAFG00000006035	COL6A6	1.373634224	0.039451868
ENSCAFG00000006044	TRPC4	1.852366958	0.038224436
ENSCAFG00000006052	RASSF2	1.182605057	0.033316008
ENSCAFG00000006053		2.410434605	0.000370765
ENSCAFG00000006065	PRNP	1.082986098	0.017010501
ENSCAFG00000006086	PCDHGC5	1.034747068	0.038947382
ENSCAFG00000006091	KITLG	-1.901165541	3.12E-13
ENSCAFG00000006100	DUSP6	-1.160219218	0.000193285
ENSCAFG00000006106	PCDHB4	1.660172265	0.029660155
ENSCAFG00000006162	SMAD9	1.642648071	0.000366957
ENSCAFG00000006164	CYP1B1	2.486019772	0.003558567
ENSCAFG00000006166		-1.312823244	0.044772843
ENSCAFG00000006175	CDC25B	1.356247088	0.010062323
ENSCAFG00000006215	POLE	1.049985134	0.011285828
ENSCAFG00000006231	DCLK1	3.592784876	7.82E-06
ENSCAFG00000006234	ADAM33	1.268971644	0.015891661
ENSCAFG00000006237	ACPP	-1.000504313	0.040736556
ENSCAFG00000006250	SPRY4	-1.233853027	0.004228894
ENSCAFG00000006255	NBEA	1.20256109	0.000130403
ENSCAFG00000006264	PCLO	2.615201321	0.000357765
ENSCAFG00000006334	GRTP1	-1.258628281	0.026256716
ENSCAFG00000006381	SEMA3C	1.038521177	0.008217059
ENSCAFG00000006392	ACKR4	-2.278077277	0.026652151
ENSCAFG00000006403		-1.129692789	0.034741074
ENSCAFG00000006417	LZTS3	-1.088584657	0.000948527
ENSCAFG00000006421	GAS6	-1.009584253	0.003697056
ENSCAFG00000006424	GXYLT2	1.741229308	0.000541357
ENSCAFG00000006513		-1.689503788	0.021957341
ENSCAFG00000006528	RASSF7	1.720814154	0.009060634
ENSCAFG00000006545		-1.255296155	0.006582855
ENSCAFG00000006559	ITPRIPL1	-1.397851669	0.000138061
ENSCAFG00000006563	EOGT	-1.053095061	0.007320513
ENSCAFG00000006576	WDFY4	1.46324069	0.00408773
ENSCAFG00000006607	DPYSL3	2.131571556	0.009238841
ENSCAFG00000006608	CPXM1	2.635647338	0.015315864
ENSCAFG00000006612	SUCLG2	-1.180146674	0.000610345

ENSCAFG0000006673	PPP1R3B	1.184983714	0.024626194
ENSCAFG0000006701	FLT1	-1.270143319	0.000428565
ENSCAFG0000006723	SYT9	1.245544428	0.008990229
ENSCAFG0000006740	OLFML1	1.537237483	0.00353556
ENSCAFG0000006745	PRAG1	-1.189785906	0.024248053
ENSCAFG0000006785		1.079482911	0.04280166
ENSCAFG0000006800	FZD10	1.550658639	0.000939887
ENSCAFG0000006804	PRICKLE2	1.04935904	0.013934497
ENSCAFG0000006825	PRR5L	2.72886625	0.014915091
ENSCAFG0000006840	LDLRAD3	1.386681603	0.022896437
ENSCAFG0000006877	FAM110A	1.963890232	1.43E-05
ENSCAFG0000006898	PDHX	-1.364981399	0.011611732
ENSCAFG0000006909	LMO1	-1.613763672	0.001759839
ENSCAFG0000006930	TCF15	-1.553303222	0.000161889
ENSCAFG0000006953	PDGFRL	1.100093006	0.00622266
ENSCAFG0000006977	ABTB2	1.099258098	0.007672371
ENSCAFG0000007036	CD22	-1.719470343	0.001095637
ENSCAFG0000007045		-1.336876842	0.000359083
ENSCAFG0000007079		1.403281674	0.0018381
ENSCAFG0000007082		-2.209785115	0.005818422
ENSCAFG0000007261	ACOX2	-1.488637855	0.022786194
ENSCAFG0000007307		2.22591806	0.013894905
ENSCAFG0000007394	ABHD6	-1.190132732	0.008254598
ENSCAFG0000007407		2.660916631	0.008270021
ENSCAFG0000007433	LRP3	1.154106235	0.016645878
ENSCAFG0000007440	WDR88	4.275295211	0.004044658
ENSCAFG0000007453	KRCC1	-1.201082411	9.38E-06
ENSCAFG0000007486	CEP89	1.428140706	6.87E-05
ENSCAFG0000007562	AMPD3	1.849416153	0.01014497
ENSCAFG0000007596	SLC25A4	-1.210582853	0.030785289
ENSCAFG0000007626	PIK3R1	1.067000994	0.005057473
ENSCAFG0000007635	CLSTN2	3.207811607	1.16E-05
ENSCAFG0000007651	DTX4	1.542997297	0.016897439
ENSCAFG0000007653	ST3GAL5	1.573265873	0.008203869
ENSCAFG0000007674	RASA2	1.549880689	0.007633551
ENSCAFG0000007681	MFAP3L	-1.191804083	0.000412873
ENSCAFG0000007698	ZNF827	1.181551204	0.003497718
ENSCAFG0000007742	TFDP2	-1.002106629	0.001754311
ENSCAFG0000007750	CASP3	1.769901389	0.001471164
ENSCAFG0000007754	USP47	-1.090333298	3.92E-05
ENSCAFG0000007789	ARHGAP10	1.021474237	0.00022129
ENSCAFG0000007805	OCLN	-1.073577429	0.005938372
ENSCAFG0000007832	TCF7L1	1.147972872	0.006259848
ENSCAFG0000007845	DKK3	-1.71331393	0.022033743
ENSCAFG0000007846	GBE1	1.149584014	0.025409592
ENSCAFG0000007847	TIMM10	-1.591285768	8.16E-05
ENSCAFG0000007860	CSRNP2	1.049811291	0.010671638
ENSCAFG0000007863	ATR	1.088782499	4.59E-05
ENSCAFG0000007888	FFAR4	2.491315087	0.024760419
ENSCAFG0000007893	RBP4	2.002499185	0.042251832

ENSCAFG0000007935	TRPC1	1.051945866	0.002529282
ENSCAFG0000007945	PROCR	2.330769255	2.51E-10
ENSCAFG0000007958	APLNR	-1.261332147	0.023264241
ENSCAFG0000008028	SLC9A9	1.345211158	0.008270911
ENSCAFG0000008062		-1.837269893	0.001471419
ENSCAFG0000008063		1.368933819	0.0337881
ENSCAFG0000008159	PLSCR4	1.298203627	0.015221206
ENSCAFG0000008164	TMEM154	1.779635354	0.011733878
ENSCAFG0000008214	FHDC1	2.895963842	4.49E-05
ENSCAFG0000008235	CPA3	2.074229077	0.012324675
ENSCAFG0000008256	RBM12	1.18236141	8.75E-05
ENSCAFG0000008269	IL17RB	-1.120966948	0.024398246
ENSCAFG0000008293	FZD3	1.065455904	0.0137963
ENSCAFG0000008295	BTG3	1.295858635	0.025828207
ENSCAFG0000008296	CHDH	-1.173643235	0.009088829
ENSCAFG0000008309		-1.43440908	0.023136322
ENSCAFG0000008319	CHODL	1.172802739	0.016936748
ENSCAFG0000008325	TM4SF18	-1.18487751	0.037090212
ENSCAFG0000008342	AGBL2	1.945630527	0.000652549
ENSCAFG0000008343	TM4SF1	-1.140917171	0.024735774
ENSCAFG0000008354	SCARA5	1.430062668	0.012793785
ENSCAFG0000008391	HEY1	-1.008243771	0.018293645
ENSCAFG0000008403		-1.495917373	0.01247696
ENSCAFG0000008408	TPD52	1.207662589	0.014042884
ENSCAFG0000008413	EPB41L1	1.291370076	0.008869034
ENSCAFG0000008471	CCDC142	1.34579187	0.037734356
ENSCAFG0000008477	BLNK	-1.511547355	0.032220078
ENSCAFG0000008503		1.088891507	0.023027303
ENSCAFG0000008566	GUCY1B1	-1.117284236	0.02654305
ENSCAFG0000008597	ANGPT2	-2.09122585	7.91E-06
ENSCAFG0000008624	STBD1	-1.132732768	0.039550272
ENSCAFG0000008648		-1.585472155	0.004893517
ENSCAFG0000008707	CKMT2	-1.513175637	0.014869607
ENSCAFG0000008709	CCDC102A	-1.009151305	1.13E-05
ENSCAFG0000008728	TET3	1.074996219	0.020416875
ENSCAFG0000008741	EPHA3	-1.457587703	0.034203901
ENSCAFG0000008755	SRC	1.483256891	0.012127056
ENSCAFG0000008761	CX3CL1	-1.631523824	0.002692642
ENSCAFG0000008786	NNAT	1.385895771	0.017606039
ENSCAFG0000008837	ANXA3	-1.724798275	0.000125438
ENSCAFG0000008942	C18H11orf49	1.771409836	9.50E-06
ENSCAFG0000008977	LRP4	2.637229703	4.82E-08
ENSCAFG0000008979	TMEM150C	-2.122919049	7.42E-08
ENSCAFG0000009005	CYP26B1	6.304114224	6.45E-10
ENSCAFG0000009006	GFM1	-1.005082533	0.002329285
ENSCAFG0000009017	PPP1R16B	-1.166128412	0.036064706
ENSCAFG0000009026	NECAB1	1.914034765	0.004750324
ENSCAFG0000009046	TPCN1	1.026898343	0.008569566
ENSCAFG0000009061	SLC8B1	1.213167326	0.004684416
ENSCAFG0000009066	MYOD1	1.704728854	0.029840809

ENSCAFG0000009074	HOMER1	-1.107945461	0.002120783
ENSCAFG0000009076	PLBD2	2.689637486	2.48E-07
ENSCAFG0000009097	SDSL	3.973724233	1.31E-07
ENSCAFG0000009110	MT1E	1.684552853	0.022942676
ENSCAFG0000009113		1.662637003	0.048575535
ENSCAFG0000009149	SMIM4	-1.368540285	0.032207007
ENSCAFG0000009232	AMIGO2	1.688808515	0.013372996
ENSCAFG0000009271	CRTAC1	2.277882249	0.002322052
ENSCAFG0000009282	CREB3L1	2.490627371	0.001186478
ENSCAFG0000009333	CES1	-2.376497003	0.001251065
ENSCAFG0000009337	TUBB2A	3.250224395	1.47E-05
ENSCAFG0000009358	ASNSD1	-1.144529659	0.001513926
ENSCAFG0000009362	IGSF22	8.547874465	0.003449753
ENSCAFG0000009389	NISCH	1.016720573	0.006632477
ENSCAFG0000009395	SLC6A2	-1.919396586	0.008599789
ENSCAFG0000009401	DLL4	-1.523832158	0.000129353
ENSCAFG0000009414	CHAC1	6.469882148	0.00023368
ENSCAFG0000009423	C29H&orf37	1.392089379	0.004122074
ENSCAFG0000009433	BAZ2B	1.077247347	0.01016707
ENSCAFG0000009441	CD82	1.055301224	0.043230122
ENSCAFG0000009447		-1.270937746	0.014171472
ENSCAFG0000009510	EXD1	1.073223851	0.018392605
ENSCAFG0000009546	SLC5A3	-1.216509949	0.029699281
ENSCAFG0000009552	IMPG2	1.04363922	0.026205072
ENSCAFG0000009570	DSP	-2.147769814	0.042939147
ENSCAFG0000009596	RUNX1	2.563379593	0.012764049
ENSCAFG0000009638	ABCG2	1.03213045	0.033390791
ENSCAFG0000009641	PI3	4.966087179	0.0139996
ENSCAFG0000009653	DOP1B	2.080276665	0.011485096
ENSCAFG0000009659	HR	1.976192906	0.027128185
ENSCAFG0000009663	SCD	1.467497752	0.005905574
ENSCAFG0000009673		-1.451656986	0.000133089
ENSCAFG0000009680	GCNT2	-1.212452645	0.003150768
ENSCAFG0000009708		1.326485815	0.002304302
ENSCAFG0000009717	DNAH1	1.797251164	0.01882807
ENSCAFG0000009721	ALCAM	1.134756465	0.039295402
ENSCAFG0000009735	PLA2G4B	2.734643432	0.000289169
ENSCAFG0000009744	ADAMTS20	1.271793398	0.000597472
ENSCAFG0000009765	CASQ2	1.110948256	0.023375595
ENSCAFG0000009777	NAV2	2.360013976	7.44E-05
ENSCAFG0000009781	HERC6	1.24440049	0.001346425
ENSCAFG0000009820	NOS1	-2.121300616	0.023904112
ENSCAFG0000009840	FAM13A	1.110540351	0.013996989
ENSCAFG0000009869	EHD4	1.260345827	0.014855076
ENSCAFG0000009881	ALAS1	-1.544686968	0.002904226
ENSCAFG0000009912	ERG	-1.034168396	0.001860039
ENSCAFG0000009938	TENT4B	-1.119489303	0.003678487
ENSCAFG0000009951	SPAG17	7.642547816	1.46E-06
ENSCAFG0000009961	ADAMTS15	1.937195182	0.001201022
ENSCAFG0000009978	ETS2	1.883296077	3.39E-07



ENSCAFG00000010049	GFRA2	1.471557592	0.022028051
ENSCAFG00000010090	IGF2	3.240827274	1.30E-05
ENSCAFG00000010111	NIPSNAP2	-1.105617086	0.008220459
ENSCAFG00000010121	CD81	1.393565596	4.59E-06
ENSCAFG00000010131	GBF1	1.176656593	0.002586937
ENSCAFG00000010148	SLC45A3	4.63220527	2.36E-05
ENSCAFG00000010151	NHLRC1	-1.053782232	0.026699878
ENSCAFG00000010175	CDH22	-1.376839677	0.019541391
ENSCAFG00000010202		-1.183433224	0.044776213
ENSCAFG00000010225	PHKB	-1.025976526	0.003741546
ENSCAFG00000010239	IKBKE	1.242696351	0.032746758
ENSCAFG00000010254	SFXN2	2.064374068	0.000259649
ENSCAFG00000010264	WBP1L	1.075959557	0.001791183
ENSCAFG00000010274	CHI3L1	5.489696854	0.000369718
ENSCAFG00000010284	GPLD1	-1.389582331	0.036662501
ENSCAFG00000010285	ABCG1	2.572418504	0.000350336
ENSCAFG00000010288	MYBPH	5.729872752	5.01E-05
ENSCAFG00000010290		1.127323694	0.012905004
ENSCAFG00000010292	DOCK10	1.560065049	0.019819148
ENSCAFG00000010298	ADORA1	3.527204208	2.11E-05
ENSCAFG00000010304	ETS1	-1.325434595	0.000238081
ENSCAFG00000010309	MYOG	1.52088885	0.009245696
ENSCAFG00000010395	ADAMTS16	2.267385236	0.042507845
ENSCAFG00000010423	COL4A4	2.911724806	3.71E-08
ENSCAFG00000010426	COL4A3	3.91461618	1.36E-12
ENSCAFG00000010432	TIRAP	-1.129563795	0.00029239
ENSCAFG00000010526	FIGN	1.455917216	0.003215102
ENSCAFG00000010530	CCDC80	1.597960741	0.001284061
ENSCAFG00000010588	MARCKSL1	1.800448811	0.022793028
ENSCAFG00000010602	ELF3	6.224700143	1.17E-06
ENSCAFG00000010619	BICD1	2.088271111	0.002232276
ENSCAFG00000010640	SLC2A10	1.190300409	0.045304033
ENSCAFG00000010652	STK17B	1.15020727	0.029263679
ENSCAFG00000010654	AGPAT3	-1.181973406	0.002425076
ENSCAFG00000010656	FAM167B	1.57858212	0.003504725
ENSCAFG00000010698	LTO1	-1.016421776	0.00076533
ENSCAFG00000010700	CCND1	-1.311346692	0.032616124
ENSCAFG00000010752	C25H2orf72	-1.824929794	0.007534969
ENSCAFG00000010758	MAP2K6	1.574037058	0.008174431
ENSCAFG00000010790	SLC9B1	2.992770305	0.001611879
ENSCAFG00000010798	TNNT2	3.137959501	0.003047652
ENSCAFG00000010815	TGFB2	1.494601518	0.003902591
ENSCAFG00000010825		3.396236737	0.003492806
ENSCAFG00000010829		6.069163529	0.000844402
ENSCAFG00000010840	ADRA2A	2.027886781	0.016477477
ENSCAFG00000010877	ABCA9	1.163571591	0.009129961
ENSCAFG00000010891	PGPEP1L	1.114772082	0.020040164
ENSCAFG00000010895		1.53235375	0.013965625
ENSCAFG00000010923	HIST1H1C	1.473932341	0.000325281
ENSCAFG00000010925	HFE	1.131300724	0.008973576

ENSCAFG00000010931	GTPBP6	-1.156443542	0.009157401
ENSCAFG00000010936	NPNT	2.260581185	0.005488884
ENSCAFG00000010942	CCDC91	-1.22278308	0.001865045
ENSCAFG00000010977	TIMMDC1	-1.013064484	0.005838218
ENSCAFG00000010982	FAM20A	1.327735982	0.004298893
ENSCAFG00000010988	CFAP410	1.201302105	7.94E-05
ENSCAFG00000011000	C37H2orf69	-1.205066002	0.00503365
ENSCAFG00000011046	BCL9	1.312872289	0.001013329
ENSCAFG00000011067	DHRX	-1.02456993	0.011727614
ENSCAFG00000011069	GJA5	-1.76094913	0.000940751
ENSCAFG00000011086	SLC16A6	3.216273919	0.002852035
ENSCAFG00000011087	DKK2	2.016657527	0.00841529
ENSCAFG00000011089	ARNTL2	2.423575888	0.026410767
ENSCAFG00000011107	STK32C	-2.1379274	0.003829866
ENSCAFG00000011113	GYG2	2.842135071	0.046644226
ENSCAFG00000011147	ESAM	-1.075205388	0.001215541
ENSCAFG00000011197	MMP14	1.485559569	0.0092262
ENSCAFG00000011227	PRSS56	4.820232274	0.000758261
ENSCAFG00000011283	CHRND	4.316764066	0.001712996
ENSCAFG00000011356	VWA5A	1.359952119	0.0390231
ENSCAFG00000011368		1.480762529	0.011863031
ENSCAFG00000011378	ANKRD34A	1.637426544	0.027794058
ENSCAFG00000011426	PTGIS	2.00997258	0.003542429
ENSCAFG00000011432	MAPKAPK2	-1.027462576	0.000238795
ENSCAFG00000011489	AMT	1.421224363	0.000193361
ENSCAFG00000011513	ABLIM1	1.73670291	0.026136008
ENSCAFG00000011524	PTPRU	2.453559333	0.002965023
ENSCAFG00000011532	EGF	1.47127452	0.005762823
ENSCAFG00000011533	TARBP1	1.065472211	0.000131968
ENSCAFG00000011534	ACAN	-4.36642322	0.002820702
ENSCAFG00000011584	GRAMD1B	1.398465266	0.011439968
ENSCAFG00000011603	GRK3	-1.391952979	0.00135187
ENSCAFG00000011605	EFS	1.922066237	0.000698606
ENSCAFG00000011637	IQCB1	1.003506048	0.001391803
ENSCAFG00000011646	ZFH2	1.3352936	0.005329075
ENSCAFG00000011652	MTMR11	1.707003892	0.008577743
ENSCAFG00000011662	PRPS2	-1.216500408	0.033737154
ENSCAFG00000011744	LAMB2	1.91057833	2.00E-05
ENSCAFG00000011772	EGLN1	-1.064307644	0.000244409
ENSCAFG00000011823	MN1	1.711449202	0.000564741
ENSCAFG00000011849	TTC28	1.030172217	0.034679385
ENSCAFG00000011911	COL6A1	1.170613861	0.017102371
ENSCAFG00000011915		1.166636411	0.010333181
ENSCAFG00000011929	CLK1	1.02530789	0.013826706
ENSCAFG00000011952		-1.286892757	0.014651859
ENSCAFG00000011977	KIF7	1.308554994	0.000142129
ENSCAFG00000011986	PLIN1	3.405953065	0.006111997
ENSCAFG00000012013	ANPEP	1.834642459	0.007660245
ENSCAFG00000012022		1.693305698	0.0025583
ENSCAFG00000012065	PCK1	3.931907027	0.002848128

ENSCAFG00000012068	AGT	3.307821786	0.012924073
ENSCAFG00000012082	SEMA4B	1.228537847	0.023335708
ENSCAFG00000012085	ABCC5	2.401646517	0.000179174
ENSCAFG00000012095	AHDC1	1.437749831	1.51E-06
ENSCAFG00000012098	PGBD5	-1.591822883	0.020880289
ENSCAFG00000012102	SFXN4	-1.131935957	0.000627187
ENSCAFG00000012152	GABBR1	1.544143648	0.001274261
ENSCAFG00000012181	ACTC1	3.772649425	0.010254741
ENSCAFG00000012182	TGM1	3.044524665	5.70E-06
ENSCAFG00000012222		1.352016222	0.002434643
ENSCAFG00000012286	STRADB	-1.203879649	0.006924966
ENSCAFG00000012290	SFN	1.462504245	0.004334308
ENSCAFG00000012306	SPTBN2	-1.086731937	0.021915638
ENSCAFG00000012328	PRSS12	1.247157735	0.005394858
ENSCAFG00000012333	PPP1R3D	-1.292859347	0.023474448
ENSCAFG00000012345	SEC24D	1.21464725	0.032736648
ENSCAFG00000012376	VASH2	2.084699386	0.003572492
ENSCAFG00000012385	BLM	1.504948461	0.008381999
ENSCAFG00000012405	RBM14	1.043224607	0.002512687
ENSCAFG00000012428	HES6	1.36513027	0.041069199
ENSCAFG00000012449	USP53	1.7655839	6.49E-07
ENSCAFG00000012460	SMYD2	-1.16803138	0.00614654
ENSCAFG00000012473	SEMA6C	1.045690181	0.000233906
ENSCAFG00000012517	TMOD4	-1.118371009	0.02020104
ENSCAFG00000012525	MUC13	3.62251399	0.006464476
ENSCAFG00000012558		1.046927218	0.003719884
ENSCAFG00000012619	MGST1	2.512004864	0.03228505
ENSCAFG00000012623	STX1A	1.202019248	0.034886458
ENSCAFG00000012661	RFX5	1.075017609	0.002753632
ENSCAFG00000012685	PLXNB1	1.877043947	4.78E-05
ENSCAFG00000012708	SMARCD2	1.022505923	3.35E-05
ENSCAFG00000012709	GATA5	1.804033874	0.021097727
ENSCAFG00000012716	ARHGAP30	1.087262992	0.005409337
ENSCAFG00000012742	MTFP1	-1.929641457	0.012633578
ENSCAFG00000012748	LHPP	1.007883176	0.011967461
ENSCAFG00000012803	RIN1	3.155806278	1.42E-06
ENSCAFG00000012824	SCN4B	-1.59412924	0.002692617
ENSCAFG00000012829	TMPRSS4	-2.176554135	0.04555644
ENSCAFG00000012834	SLC35E4	1.279877824	0.000202196
ENSCAFG00000012904	CDK1	1.762730567	0.001338037
ENSCAFG00000012915	BTNL9	-1.015357318	0.006765806
ENSCAFG00000012918	TNK2	1.596658563	0.000130438
ENSCAFG00000012925	PHKA2	1.382655474	0.032619048
ENSCAFG00000012952	VPS37D	2.081263489	0.002561229
ENSCAFG00000012963		1.084637453	0.034016937
ENSCAFG00000013011	PDE8A	-1.165578579	0.000121594
ENSCAFG00000013012	THAP4	-1.020061609	0.021456515
ENSCAFG00000013020	STMN3	1.497662067	0.027657812
ENSCAFG00000013030	PDHA1	-1.282630014	0.023753027
ENSCAFG00000013039	ZNF365	-1.070865273	0.005457647

ENSCAFG00000013221		-1.104588923	0.023459795
ENSCAFG00000013256	MRC2	1.08775639	0.044373466
ENSCAFG00000013278		2.045823956	0.013895827
ENSCAFG00000013283	CHRNA1	3.815468255	3.47E-05
ENSCAFG00000013297	IGF2BP2	1.430996439	0.002109281
ENSCAFG00000013305	DNAJC12	-1.329968266	0.020555191
ENSCAFG00000013322	APOC3	-2.511748825	7.58E-05
ENSCAFG00000013353	MGST3	-1.316771749	0.022345483
ENSCAFG00000013367	HIP1	1.450538768	0.002978759
ENSCAFG00000013368	APOD	-1.665651682	0.006079384
ENSCAFG00000013394	CXHXorf58	-1.24322466	0.030126721
ENSCAFG00000013423	FUOM	-2.263366815	1.50E-05
ENSCAFG00000013427	CALY	-2.579974164	0.004686548
ENSCAFG00000013483	TMEM120A	-1.405061093	7.87E-05
ENSCAFG00000013489	UCK2	1.936783208	3.27E-06
ENSCAFG00000013496		-1.280655828	0.001513844
ENSCAFG00000013515		-1.222080428	0.028528991
ENSCAFG00000013521	POLA1	1.384198517	3.01E-05
ENSCAFG00000013600	PTH1R	1.231973459	0.022990657
ENSCAFG00000013627	HHIPL2	-1.825264633	0.036689873
ENSCAFG00000013694	ADIPOQ	3.534335496	0.008276276
ENSCAFG00000013716	LRRC2	-1.091034562	0.000697515
ENSCAFG00000013723	SHF	2.022218768	0.008626674
ENSCAFG00000013728	MYL4	3.638724975	0.002947883
ENSCAFG00000013756	CLEC14A	-1.417220425	4.34E-05
ENSCAFG00000013774	MAP3K14	1.213088428	0.002802256
ENSCAFG00000013844	NCAM1	3.120117838	0.001500823
ENSCAFG00000013874	CXCR6	-1.618874398	0.002416871
ENSCAFG00000013904	BCL6	1.309572206	0.000779892
ENSCAFG00000013961	TP63	1.169710929	0.000398766
ENSCAFG00000013981	RALGPS2	1.536614945	0.022755965
ENSCAFG00000013990		1.169896005	0.016617495
ENSCAFG00000014005	ANGPTL1	1.032044708	0.007823735
ENSCAFG00000014016	DLAT	-1.192381172	0.045489255
ENSCAFG00000014017	BATF2	1.095116953	0.009789086
ENSCAFG00000014049	CLEC3B	1.523209988	0.000173175
ENSCAFG00000014051	TSPAN7	1.02608544	3.83E-05
ENSCAFG00000014054	ACHE	2.39967239	0.005847406
ENSCAFG00000014100	SGPL1	1.235415015	0.000353075
ENSCAFG00000014124	CHCHD10	-1.597283739	0.010210759
ENSCAFG00000014131	C18H7orf57	1.54160873	0.019549359
ENSCAFG00000014220	C1R	1.025010153	0.025651709
ENSCAFG00000014237	L2HGDH	-1.55661932	0.014647836
ENSCAFG00000014308	ALAS2	2.022795179	4.53E-09
ENSCAFG00000014310	APEX2	2.030600222	2.09E-07
ENSCAFG00000014319	UNC5B	-1.142377114	0.005990588
ENSCAFG00000014322	PCOLCE	1.205708639	0.024618058
ENSCAFG00000014323	EPHB2	2.391796378	0.007936554
ENSCAFG00000014338	NRXN2	2.959795843	3.23E-05
ENSCAFG00000014343	SAP25	2.481888236	0.007783869

ENSCAFG00000014410	CHST3	1.156284932	0.012681418
ENSCAFG00000014413	SPOCK2	-1.120271208	0.002462955
ENSCAFG00000014435	MAOA	1.462094265	0.000389039
ENSCAFG00000014443	TSC22D4	1.17473527	2.89E-05
ENSCAFG00000014448	ZNF804A	3.324081824	8.51E-05
ENSCAFG00000014455	ESRRA	-1.265424457	0.000372056
ENSCAFG00000014474	IGFBP5	2.440585471	1.26E-08
ENSCAFG00000014476	MEOX1	-1.138240071	0.00555886
ENSCAFG00000014497		1.239140592	0.019829173
ENSCAFG00000014548	FBN1	1.235919422	0.038067722
ENSCAFG00000014551	GAL3ST4	1.729897576	0.013455288
ENSCAFG00000014554	ACOX3	-1.129390922	0.001646278
ENSCAFG00000014568		1.00599797	0.00182064
ENSCAFG00000014570	ACAT1	-1.035864976	0.002820895
ENSCAFG00000014582	SERPINI1	1.693460531	0.03456703
ENSCAFG00000014583	CPZ	5.329320522	0.000221795
ENSCAFG00000014591	TRPT1	-1.294659246	0.027885272
ENSCAFG00000014595	PYGL	1.518344233	0.029492942
ENSCAFG00000014600	BRCA1	1.416407049	0.000149878
ENSCAFG00000014604	NUDT13	-1.018056246	0.007168375
ENSCAFG00000014616	COMP	-5.740289206	0.007738818
ENSCAFG00000014627		1.24489717	0.004098713
ENSCAFG00000014668	SLC35F2	-1.328482258	0.028279613
ENSCAFG00000014679	PLEKHH3	1.129808878	0.01225267
ENSCAFG00000014767	SLC9A7	1.569963702	0.002519878
ENSCAFG00000014812	COL3A1	2.592138197	7.42E-05
ENSCAFG00000014831	SH3BP2	1.577286613	0.002440028
ENSCAFG00000014837	COL5A2	1.677984988	0.005884364
ENSCAFG00000014838	GRIA4	1.938506355	0.000341434
ENSCAFG00000014923	FGF7	3.412306098	3.66E-06
ENSCAFG00000014968		1.234764568	0.000249656
ENSCAFG00000014978		2.333590538	1.59E-07
ENSCAFG00000015009	MAST3	1.311285718	0.008373248
ENSCAFG00000015013	LGALS3	1.228948364	0.016134212
ENSCAFG00000015078	FAM184B	2.420010828	7.78E-06
ENSCAFG00000015091	LGALS12	3.211561178	0.000994195
ENSCAFG00000015196	SCNN1A	1.477010439	0.007560579
ENSCAFG00000015203	PLEKHG6	1.354786785	0.031915668
ENSCAFG00000015209	TUBA4A	-2.085553592	2.82E-05
ENSCAFG00000015217		-2.109544247	1.43E-05
ENSCAFG00000015233	PROM1	-1.623183312	0.002747785
ENSCAFG00000015235	SLC19A2	-1.100735424	0.028790754
ENSCAFG00000015257	ANO2	1.879028699	2.00E-06
ENSCAFG00000015272	FGFBP1	-3.536343867	2.28E-05
ENSCAFG00000015298	CD38	-1.182073932	0.006225598
ENSCAFG00000015320	NDUFA9	-1.05069387	0.019828262
ENSCAFG00000015360	GLDN	1.143461561	0.043070378
ENSCAFG00000015427	ZNF503	2.014152001	0.000243553
ENSCAFG00000015430	ABHD8	-1.117610208	0.046438985
ENSCAFG00000015484	WSCD1	-1.438262849	0.001298777

ENSCAFG00000015512	POU2F1	1.13302006	0.029099661
ENSCAFG00000015539	PAX7	1.395532008	0.0013233
ENSCAFG00000015625	FMN2	1.36151607	0.001317236
ENSCAFG00000015662	GNB5	-1.039096649	0.001076432
ENSCAFG00000015695	PRKCH	-1.248484833	0.000306475
ENSCAFG00000015731	ZNF385C	4.692270181	6.99E-06
ENSCAFG00000015788	B4GALNT3	2.636017186	0.010793726
ENSCAFG00000015878	UCHL1	1.546077843	0.005539765
ENSCAFG00000015920	HAP1	5.043410399	7.96E-05
ENSCAFG00000015936	EPHA4	-1.433980184	0.000185468
ENSCAFG00000015943	PRTG	1.444034917	0.016455217
ENSCAFG00000015968	BCL6B	-1.067609199	0.030692266
ENSCAFG00000016022	KLB	2.546535453	0.027548092
ENSCAFG00000016036		7.016258609	0.049101968
ENSCAFG00000016072		1.103191687	0.011734775
ENSCAFG00000016142	TMEM82	1.324093088	0.007983772
ENSCAFG00000016192	SDK1	1.971691982	0.01024194
ENSCAFG00000016225	ACAP1	1.506539113	0.000457593
ENSCAFG00000016298	TMEM102	1.1467289	0.007763606
ENSCAFG00000016338	KAZN	1.219066392	0.02430905
ENSCAFG00000016357	DBN1	1.328042703	0.004904397
ENSCAFG00000016368	PNMT	1.466302323	0.024897178
ENSCAFG00000016410	PLEKHH1	2.73853123	3.36E-05
ENSCAFG00000016423	PIGH	-1.152810022	0.00264517
ENSCAFG00000016453	ADGRL1	1.307586207	0.046507597
ENSCAFG00000016465	MAGED2	1.263446026	6.26E-05
ENSCAFG00000016476	PFKFB1	-2.045195457	0.028672372
ENSCAFG00000016518	FGFR4	1.145955705	0.00945188
ENSCAFG00000016541	ZNF346	1.273397861	2.96E-05
ENSCAFG00000016550	ASB12	-1.234678707	0.036824815
ENSCAFG00000016590	FBXO2	2.934905735	0.007266281
ENSCAFG00000016596	DISP3	1.705085064	0.000168437
ENSCAFG00000016602	SMOC1	1.299880856	0.038337447
ENSCAFG00000016615	MRI1	1.149782024	0.011404642
ENSCAFG00000016671	CCDC189	1.052591409	0.008436979
ENSCAFG00000016718	HRH2	2.426529023	0.016221075
ENSCAFG00000016736	FBXL19	1.132719552	0.010898339
ENSCAFG00000016757	CPLX1	-1.246810011	0.033420048
ENSCAFG00000016769	NES	1.905412123	0.002378304
ENSCAFG00000016828	COPZ2	1.028632919	0.036360494
ENSCAFG00000016850	GDPD2	1.116527742	0.021292864
ENSCAFG00000016880	ATP5MC1	-1.290162435	0.015019756
ENSCAFG00000016928	ALOX15B	6.16785603	0.001562234
ENSCAFG00000016983	RAB8B	1.390517014	0.000339427
ENSCAFG00000016984	PER1	1.287908041	0.023896548
ENSCAFG00000017008	AURKB	1.365287459	0.006146469
ENSCAFG00000017015	CTC1	1.105258943	0.000215681
ENSCAFG00000017018	COL1A1	3.968024002	3.71E-05
ENSCAFG00000017050	ACSF2	1.032690896	0.001570815
ENSCAFG00000017064	CHAD	-3.034747298	0.04528591

ENSCAFG00000017099	SYCE2	-1.635504004	0.042733856
ENSCAFG00000017137	TENM2	3.168026096	0.01568875
ENSCAFG00000017138	CILP	2.340963786	0.045863276
ENSCAFG00000017160	IGDCC4	1.611713842	0.000887137
ENSCAFG00000017182	SHE	-1.006177547	0.001510638
ENSCAFG00000017184	IL6R	-1.029822456	0.000192596
ENSCAFG00000017221		1.222681832	0.045185421
ENSCAFG00000017296	RNF145	1.226273609	9.04E-05
ENSCAFG00000017329	FLRT2	1.302922919	4.29E-05
ENSCAFG00000017334	ECSIT	-1.003520116	0.024607651
ENSCAFG00000017357	ADAM19	1.226384993	0.013534516
ENSCAFG00000017369	PCTP	-1.117613987	0.033841182
ENSCAFG00000017409	AKAP1	-1.10400603	0.0014909
ENSCAFG00000017428	SWSAP1	1.371982025	0.008409668
ENSCAFG00000017447	IL4R	1.248343849	0.022922305
ENSCAFG00000017464	MKS1	1.260077764	0.000686005
ENSCAFG00000017615	ST8SIA5	-1.236747114	0.005677044
ENSCAFG00000017616	LARP6	1.362183971	0.003800504
ENSCAFG00000017623	LRRC49	1.198437276	0.023288841
ENSCAFG00000017635	RNF165	1.158703871	0.046442703
ENSCAFG00000017646	SERPINA1	-1.174885668	0.024622457
ENSCAFG00000017705	ARMCX2	2.602599203	9.83E-05
ENSCAFG00000017775	GPRASP1	1.501415882	0.021983163
ENSCAFG00000017807	CRYM	2.825829237	0.031597899
ENSCAFG00000017820	CD276	1.441143737	0.002608374
ENSCAFG00000017845	DHRS11	-1.215720734	0.046373754
ENSCAFG00000017849	MRM1	-1.321851241	0.002475274
ENSCAFG00000017883	NRK	4.56944269	2.99E-09
ENSCAFG00000017907	GM2A	1.12907133	0.036952483
ENSCAFG00000017937	CYP1A1	-3.702677255	0.000232808
ENSCAFG00000017952	ACSM3	1.819467539	0.018952127
ENSCAFG00000017953	MORC4	1.129584494	0.002177112
ENSCAFG00000018005	MAN2C1	1.25661649	0.001797728
ENSCAFG00000018016	COL4A6	1.458823574	0.045189856
ENSCAFG00000018020	COL4A5	1.635057893	0.014631745
ENSCAFG00000018047		2.160675078	0.016470294
ENSCAFG00000018051	DSG2	1.417607614	0.02039699
ENSCAFG00000018067	RCOR1	1.068591304	0.005157855
ENSCAFG00000018078		-1.074331588	0.012162706
ENSCAFG00000018117	CHRD1	2.352323782	0.000891988
ENSCAFG00000018127	TMC7	1.18221282	0.039064479
ENSCAFG00000018175	CAPN6	2.00326409	0.000133598
ENSCAFG00000018180	ANKRD29	-1.163002828	0.016331406
ENSCAFG00000018197	ABCC6	1.653929939	0.030537908
ENSCAFG00000018238	TIGD6	1.167965054	0.016284621
ENSCAFG00000018254	GREB1L	1.060288136	0.000784847
ENSCAFG00000018272	KLHL13	1.656963535	6.08E-06
ENSCAFG00000018277		2.255816402	0.003192217
ENSCAFG00000018323	ABLIM3	-1.34203927	5.97E-05
ENSCAFG00000018360		3.632723822	0.001075597

ENSCAFG00000018405	FST	4.433409456	5.60E-10
ENSCAFG00000018413	BTBD6	-1.085046017	0.006204257
ENSCAFG00000018415	MOCS2	-1.083278522	0.033137482
ENSCAFG00000018422	FBN3	1.265439091	0.015707351
ENSCAFG00000018436	SREBF1	1.042122545	0.005803952
ENSCAFG00000018457	NT5M	-2.678846074	5.02E-06
ENSCAFG00000018461	TMEM255A	1.139670736	0.00725969
ENSCAFG00000018506	ANGPTL4	1.470240237	0.042568829
ENSCAFG00000018527	PRAM1	2.267653354	0.002051124
ENSCAFG00000018556	WDR78	1.068222779	0.019732746
ENSCAFG00000018586		1.2615627	0.011231598
ENSCAFG00000018591	ARHGAP28	1.078779418	0.044040402
ENSCAFG00000018621	CACHD1	1.342444767	0.002252598
ENSCAFG00000018622	DAB2	1.23392926	0.02486107
ENSCAFG00000018625	C3	1.77318267	0.028217786
ENSCAFG00000018629	WSB1	1.256482361	0.00340602
ENSCAFG00000018641	LGALS9	-1.247576154	0.003849405
ENSCAFG00000018643	SLC25A23	1.637985631	0.003785276
ENSCAFG00000018654	PRR32	2.403978145	0.04992427
ENSCAFG00000018672	VTN	-1.139791483	0.034406813
ENSCAFG00000018702	EFCAB7	-2.524855109	9.40E-07
ENSCAFG00000018713	UNC119	-1.29224736	0.030674464
ENSCAFG00000018761	PIEZO2	2.189773568	0.028699958
ENSCAFG00000018785	ARHGAP36	4.498505928	1.05E-07
ENSCAFG00000018787	GNAL	-3.282201833	0.000112493
ENSCAFG00000018792		1.164728391	0.003547974
ENSCAFG00000018812		-1.201361383	0.003990348
ENSCAFG00000018825		1.612554976	0.022979474
ENSCAFG00000018828	CIDEA	2.573016458	0.030932146
ENSCAFG00000018832	TUBB6	1.60572272	0.00312257
ENSCAFG00000018844	ADAMTS12	1.1161611	0.006452716
ENSCAFG00000018864	GPC3	3.637905291	0.000488242
ENSCAFG00000018939		1.21419424	0.000136923
ENSCAFG00000018959	EMP2	1.219309968	0.028751576
ENSCAFG00000019014	SEMA6B	2.027154129	0.000466259
ENSCAFG00000019053	CYB5RL	-1.165933182	0.013563887
ENSCAFG00000019071	TRARG1	3.411899961	0.01155865
ENSCAFG00000019082	RBFOX1	1.018925255	7.01E-06
ENSCAFG00000019116	MAMLD1	1.658100211	0.000483916
ENSCAFG00000019130	RFLNB	-1.745208412	0.000258429
ENSCAFG00000019166	ROGDI	-1.802804668	0.048991131
ENSCAFG00000019177	SLC1A7	1.515812379	5.95E-06
ENSCAFG00000019183	PODN	1.100420401	0.000952119
ENSCAFG00000019194	SLC43A2	1.785886391	1.78E-05
ENSCAFG00000019230	ATP2B3	1.951482529	0.006389196
ENSCAFG00000019237	ADCY9	-1.114361916	0.000324646
ENSCAFG00000019270	PLXNB3	1.122704763	0.000294855
ENSCAFG00000019294	ACAP3	1.378755999	0.00145157
ENSCAFG00000019343	FLYWCH1	1.076444656	0.014196013
ENSCAFG00000019346	SRRM2	1.152116405	0.002210319



ENSCAFG00000019377	CAMKK1	1.061417546	0.00604793
ENSCAFG00000019445	NRARP	-1.371850569	0.00174184
ENSCAFG00000019451	TKTL1	-2.365177908	0.000392294
ENSCAFG00000019473	PRDM16	1.56258782	0.023418886
ENSCAFG00000019489	TP73	2.905575709	0.000750335
ENSCAFG00000019536	ATP5F1D	-1.030452183	0.020752689
ENSCAFG00000019567	RNF207	-1.573054	0.018750376
ENSCAFG00000019590	UBL4A	-1.14127969	0.02466721
ENSCAFG00000019601	SOX8	1.297888547	0.008758612
ENSCAFG00000019635		-1.315155354	0.00389216
ENSCAFG00000019662	PIGQ	1.321305634	0.000163073
ENSCAFG00000019694	GP5M1	1.480397685	0.010779818
ENSCAFG00000019714	SLC2A5	3.662276198	0.003281143
ENSCAFG00000019738	ATP5PB	-1.134909319	0.023993713
ENSCAFG00000019760	MED22	-1.003795679	0.002604276
ENSCAFG00000019812	GSTM4	-1.041475283	0.003997931
ENSCAFG00000019829	ATXN7L2	1.466317888	1.11E-05
ENSCAFG00000019834	CPNE7	3.194826921	0.000221826
ENSCAFG00000019852	CBFA2T3	1.389650257	0.017585781
ENSCAFG00000019921	COX4I1	-1.040576399	0.047115615
ENSCAFG00000019928	GSE1	1.019355506	0.011056873
ENSCAFG00000019950	HMCN2	1.4102366	0.014530595
ENSCAFG00000020004	VCAM1	1.173869177	0.009799168
ENSCAFG00000020024	DYNLRB2	2.549179548	0.001473666
ENSCAFG00000020030	KYAT1	-1.113593444	0.02654489
ENSCAFG00000020035	NUDT7	1.24456432	0.004605289
ENSCAFG00000020094	FAM102A	2.175401974	1.36E-07
ENSCAFG00000020100		-1.298089557	0.01057904
ENSCAFG00000020106	ENG	-1.282085721	0.000110507
ENSCAFG00000020110	F3	1.360860182	0.021465896
ENSCAFG00000020144	FUK	1.363530793	5.80E-08
ENSCAFG00000020153	MTSS1L	1.737018296	5.57E-06
ENSCAFG00000020166	ANGPTL2	2.573477699	7.16E-11
ENSCAFG00000020220		2.710240535	0.021401542
ENSCAFG00000020254	NFAT5	1.457593548	0.001338247
ENSCAFG00000020270	COL24A1	2.567528107	0.027077318
ENSCAFG00000020294	HAS3	-1.40053182	0.000946821
ENSCAFG00000020333	PSMB10	-1.066807478	0.024860678
ENSCAFG00000020340	ADGRL4	-1.389071283	9.14E-05
ENSCAFG00000020345	PTGFR	-1.882157801	0.009963985
ENSCAFG00000020369	SLC9A5	1.227998639	0.007339295
ENSCAFG00000020413	CDH5	-1.237957677	0.000359471
ENSCAFG00000020417	CTH	-1.149510162	0.010873072
ENSCAFG00000020524	MIR1-2	1.522709537	5.43E-06
ENSCAFG00000020633	cfa-mir-133a	1.929976766	3.51E-06
ENSCAFG00000020713	RF00279	-2.083900776	0.000291767
ENSCAFG00000022709		-1.487261545	0.008641199
ENSCAFG00000022711		-1.373442881	0.011590714
ENSCAFG00000022723	MT-CO1	-1.281616041	0.012645365
ENSCAFG00000022728	MT-ATP8	-1.303498003	0.000938689

ENSCAFG00000022730	COX3	-1.041425507	0.036124624
ENSCAFG00000022741		-1.298356819	0.028690756
ENSCAFG00000022843	MIR675	2.622702983	0.006007069
ENSCAFG00000022889	MIR24-2	1.557398431	0.006861982
ENSCAFG00000023027	ARRDC5	1.150509869	0.034139101
ENSCAFG00000023152		1.153009884	0.011834166
ENSCAFG00000023394		-1.002758554	0.046946751
ENSCAFG00000023408		-1.141723145	0.00714097
ENSCAFG00000023538	SRRT	1.035214781	0.000559737
ENSCAFG00000023540		1.325121237	0.04352233
ENSCAFG00000023689	LIPJ	-1.303260733	0.014301072
ENSCAFG00000023755	GMPPB	1.017011418	0.003720277
ENSCAFG00000023759	MT2A	2.547857727	0.014089363
ENSCAFG00000023832		-1.323891006	0.000151578
ENSCAFG00000023837	PTGFRN	1.424024688	0.002561536
ENSCAFG00000023881	ZNF227	1.439084463	0.000355734
ENSCAFG00000023904	CHRN4	2.994776744	0.000373308
ENSCAFG00000024028		2.025626677	0.000349439
ENSCAFG00000024187	DPEP2	-2.179177004	1.09E-08
ENSCAFG00000024406		1.644415907	0.004026007
ENSCAFG00000024433	COLCA2	1.691023787	0.038485686
ENSCAFG00000024609	CNTN2	2.872419854	0.001725726
ENSCAFG00000024646	ERAP2	-1.390258295	0.001184727
ENSCAFG00000024681		6.923324906	0.002140458
ENSCAFG00000024731	RP9	-1.25200675	0.000100499
ENSCAFG00000024802		1.13555329	0.0399155
ENSCAFG00000024807	CHRNA	6.422497873	0.0029329
ENSCAFG00000024834		3.157742172	0.001492967
ENSCAFG00000024981	TMEM38B	1.044771122	0.003535476
ENSCAFG00000025295		1.227862985	0.006313467
ENSCAFG00000025390	SLC22A17	2.258264891	0.003516952
ENSCAFG00000025426		1.980026291	0.014334263
ENSCAFG00000025524		2.074208752	0.006384599
ENSCAFG00000025533	ITIH4	1.013945047	0.009572697
ENSCAFG00000025586		3.606892375	2.35E-05
ENSCAFG00000025589		-1.184356045	0.002014859
ENSCAFG00000027573		2.088437342	0.000913359
ENSCAFG00000028459	MT3	6.12600805	1.89E-05
ENSCAFG00000028490		2.134516548	0.008739537
ENSCAFG00000028506		2.666777618	0.000629504
ENSCAFG00000028544		6.025239852	0.000217346
ENSCAFG00000028591	POPDC3	-1.179910135	0.009246531
ENSCAFG00000028594	RF01973	2.538790086	0.009764673
ENSCAFG00000028605	PNPLA4	-1.226578556	0.016875525
ENSCAFG00000028647	BGLAP	2.961988926	0.000994914
ENSCAFG00000028653		3.005018503	0.002895369
ENSCAFG00000028669	FAM171B	1.876683757	0.014915819
ENSCAFG00000028708	SCD5	-2.404269087	1.34E-09
ENSCAFG00000028754	PLPP3	1.013266994	0.015129931
ENSCAFG00000028761		1.789993968	0.001797349

ENSCAFG00000028779	MRPS6	-1.22526602	0.01180128
ENSCAFG00000028785		-1.434138605	0.000604656
ENSCAFG00000028801		1.028688874	0.001733252
ENSCAFG00000028802	MRPL34	-1.420822833	0.004781607
ENSCAFG00000028810	GPIHBP1	-1.280947073	0.027348992
ENSCAFG00000028817	CFD	1.662655693	1.54E-05
ENSCAFG00000028837	UQCR10	-1.046547221	0.00459733
ENSCAFG00000028858	FHL5	-1.041337881	0.019632104
ENSCAFG00000028875	CD248	1.407514548	0.008157337
ENSCAFG00000028947	ELN	2.210170418	0.000433772
ENSCAFG00000028958	TCEAL7	2.531827754	0.001014956
ENSCAFG00000028982		1.813534269	0.021815695
ENSCAFG00000028991		-1.090367596	0.001494158
ENSCAFG00000029004		-1.599186648	0.002268363
ENSCAFG00000029014		1.707414546	0.007301902
ENSCAFG00000029022	COL6A2	1.061496819	0.034343103
ENSCAFG00000029045	ACSL3	1.046036849	0.008872524
ENSCAFG00000029101	NOG	1.883194247	0.004081021
ENSCAFG00000029129	RF01871	1.763822646	0.000836747
ENSCAFG00000029157	NOVA1	1.646552438	0.024733568
ENSCAFG00000029245	ABHD14A	-1.117442156	0.008014348
ENSCAFG00000029278	SOX18	-1.236479407	0.00022722
ENSCAFG00000029304	RF01972	2.581346343	0.006723539
ENSCAFG00000029321	WNT5A	1.351539574	0.004451194
ENSCAFG00000029359	KCNK5	2.439089957	0.003274368
ENSCAFG00000029367	COL28A1	1.848543155	0.00670202
ENSCAFG00000029381		1.056372236	0.039574702
ENSCAFG00000029425	SRPK3	1.930700602	0.000785187
ENSCAFG00000029427		1.124815545	0.028043853
ENSCAFG00000029464	CDC34	-1.192289701	0.011546037
ENSCAFG00000029474	GADD45A	1.924300999	3.16E-08
ENSCAFG00000029558	BMF	1.303865998	0.00263344
ENSCAFG00000029587		-1.426038611	0.039437274
ENSCAFG00000029672		-1.292002834	0.010020094
ENSCAFG00000029674		1.110569044	0.000527864
ENSCAFG00000029771	ETFRF1	-1.066628869	0.047038849
ENSCAFG00000029798	RF01955	2.088740867	0.000595944
ENSCAFG00000029853	CDKN1A	2.880122608	3.50E-05
ENSCAFG00000029856	RF01881	10.4738747	0.020926299
ENSCAFG00000029882	MISP	2.717892814	0.010353504
ENSCAFG00000029937	EFHD1	2.224916162	2.69E-05
ENSCAFG00000029969	RGS4	-1.026160719	0.0297151
ENSCAFG00000030025	FGL2	1.646365038	0.006467272
ENSCAFG00000030039		-1.129461395	0.015693099
ENSCAFG00000030057	ZNF234	1.10813289	0.001150161
ENSCAFG00000030058	ECI1	-1.030053819	0.024263669
ENSCAFG00000030080		1.148181614	0.00489728
ENSCAFG00000030091		-1.275913261	0.010161037
ENSCAFG00000030120	CSPG4	2.24944815	0.032928671
ENSCAFG00000030143		-1.066056007	0.012778784

ENSCAFG00000030159		-1.227600944	0.043413381
ENSCAFG00000030198		2.498094202	0.001063778
ENSCAFG00000030307		1.658890403	0.004582828
ENSCAFG00000030320	SHISA2	2.197868448	6.20E-06
ENSCAFG00000030348		-1.296446626	0.004574621
ENSCAFG00000030445		2.000548028	0.000527698
ENSCAFG00000030466		-1.240887145	0.00556606
ENSCAFG00000030529		1.46912927	0.002699317
ENSCAFG00000030538		-1.075435722	0.013442398
ENSCAFG00000030588		2.723270352	0.001089448
ENSCAFG00000030617	NXP3	-2.561698096	0.025531412
ENSCAFG00000030662		3.778100823	1.11E-05
ENSCAFG00000030682		3.481809075	4.97E-05
ENSCAFG00000030715		1.765640989	0.000114114
ENSCAFG00000030745	SRSF12	1.108425678	0.01475907
ENSCAFG00000030769	SLC35F6	1.193279372	0.005878154
ENSCAFG00000030770		1.930142258	0.015083311
ENSCAFG00000030835		-1.451368233	0.017367549
ENSCAFG00000030838	PTGES	2.013018561	0.016653489
ENSCAFG00000030871		1.05857212	0.007375821
ENSCAFG00000030875		1.608460075	0.048815124
ENSCAFG00000030921	ATP5MD	-1.059311162	0.033068031
ENSCAFG00000030932	TMEM218	1.366326812	0.002125813
ENSCAFG00000030939		1.528769482	0.002116392
ENSCAFG00000030990	INSYN1	-1.061935662	0.022583191
ENSCAFG00000030999		1.52685938	0.005710941
ENSCAFG00000031042	PLAGL2	1.246297526	0.013784998
ENSCAFG00000031124	APH1B	1.00076677	0.026136988
ENSCAFG00000031158	EPDR1	-1.118055986	0.049551727
ENSCAFG00000031234	KY	1.815304444	6.53E-06
ENSCAFG00000031239		3.005095626	0.000570039
ENSCAFG00000031288	RF01956	1.827918233	0.002792908
ENSCAFG00000031322	PDXK	1.305125294	0.001498442
ENSCAFG00000031328	RF01956	2.367910209	0.002575286
ENSCAFG00000031376	UBXN2A	-1.177242351	0.002420848
ENSCAFG00000031437		1.919612134	0.010516873
ENSCAFG00000031454		1.094919979	0.027078429
ENSCAFG00000031481		-3.618944662	0.001123586
ENSCAFG00000031536	LDLRAD4	-1.135538343	0.036520225
ENSCAFG00000031544		1.157752637	0.046680847
ENSCAFG00000031557		1.502635768	0.000783021
ENSCAFG00000031576	PARD6A	-1.317161772	0.015439296
ENSCAFG00000031628		-1.048957844	0.011287982
ENSCAFG00000031672	CLBA1	1.385946391	0.009493958
ENSCAFG00000031678	POLR2M	-1.078491234	0.002957049
ENSCAFG00000031706		-1.28177841	0.000149951
ENSCAFG00000031711		-1.031745791	0.007657675
ENSCAFG00000031732		1.208240735	0.023597593
ENSCAFG00000031759	NAPRT	1.137586726	0.000246641
ENSCAFG00000031761	NDUFAF4	-1.157022869	0.00342678

ENSCAFG00000031767	TUBA3D	-1.183800581	0.008601769
ENSCAFG00000031894	TENT5A	1.583488798	0.007734554
ENSCAFG00000031936	NRBF2	-1.185641603	0.003078252
ENSCAFG00000031973		1.332445171	0.006817586
ENSCAFG00000032024	GPR162	-2.463949496	6.21E-05
ENSCAFG00000032043		-2.20433237	0.001678703
ENSCAFG00000032112	TAL2	2.94392871	0.004917625
ENSCAFG00000032118		-1.138895773	0.018276892
ENSCAFG00000032120	C1QTNF6	2.399081358	0.000135655
ENSCAFG00000032127	CHST11	2.345499067	6.03E-05
ENSCAFG00000032147	BAALC	-1.13266298	0.002420569
ENSCAFG00000032192	RF01957	1.877600911	0.001393978
ENSCAFG00000032227	OLFM1	2.018599342	0.001343614
ENSCAFG00000032235		1.063675433	0.022272439
ENSCAFG00000032261	SPA17	1.15161096	0.006804599
ENSCAFG00000032271	CLEC2L	-2.673159068	0.010646838
ENSCAFG00000032273	FXVD6	-1.02034559	0.004449233
ENSCAFG00000032286		3.21861502	0.000368607
ENSCAFG00000032289	BMP6	-1.032987354	0.000296286
ENSCAFG00000032331		3.759854124	0.00023202
ENSCAFG00000032339	CYP2A13	3.901819907	0.003396964
ENSCAFG00000032342	PDGFD	1.400444854	0.020132685
ENSCAFG00000032355		-1.009631633	0.003177971
ENSCAFG00000032379	PEG10	1.896958064	0.015761427
ENSCAFG00000032391	FAM83H	2.867942717	5.20E-05
ENSCAFG00000032403	MAP3K7CL	2.373587607	0.000262929
ENSCAFG00000032412	FLI1	-1.077108936	0.008566654
ENSCAFG00000032457	MAFA	1.080659691	0.006458248
ENSCAFG00000032459		-1.283411154	0.004252818
ENSCAFG00000032489	SHISA7	1.212888972	0.03862263
ENSCAFG00000032569	RBP1	-1.768499041	0.02438051
ENSCAFG00000032571		3.739198549	1.03E-05
ENSCAFG00000032575		-1.078791495	0.030479117
ENSCAFG00000032578		6.30787986	0.000471961
ENSCAFG00000032608	LURAP1L	-1.145101363	0.004169693
ENSCAFG00000032656		1.339257263	0.001295681
ENSCAFG00000032684		3.042024837	0.000473205
ENSCAFG00000032694	TFB2M	-1.275430636	0.000734926
ENSCAFG00000032756	FAM198B	-1.064271179	0.007440683
ENSCAFG00000032816		1.215080564	0.01315781
ENSCAFG00000032896		2.943493356	2.03E-05
ENSCAFG00000032930		1.677166808	0.00614993
ENSCAFG00000033011		-2.743409349	0.015945439
ENSCAFG00000033086		2.931779724	0.014295762
ENSCAFG00000033248		-3.429665114	6.00E-05
ENSCAFG00000033312		-1.936984845	0.000720157
ENSCAFG00000033759		-4.107143429	6.77E-05
ENSCAFG00000034559		-1.025799586	0.01361523
ENSCAFG00000034578		-1.802512961	0.027193228
ENSCAFG00000034881		2.008075137	0.003050977

ENSCAFG00000034998	-1.43732112	0.00348454
ENSCAFG00000035036	-1.682876794	0.019500818
ENSCAFG00000035090	-1.006349504	0.008010664
ENSCAFG00000035199	2.07300263	0.010484605
ENSCAFG00000035325	-2.093413811	0.000590218
ENSCAFG00000035481	-1.381384111	0.034922837
ENSCAFG00000036055	1.535277971	0.005403628
ENSCAFG00000036094	-1.043466658	0.01636768
ENSCAFG00000037282	3.739182512	0.00035113
ENSCAFG00000037835	-1.948492209	0.015096312
ENSCAFG00000037891	1.136005698	0.000444791
ENSCAFG00000038320	-2.280863328	0.000535149
ENSCAFG00000038408	1.863437754	0.002241063
ENSCAFG00000038525	-1.380440645	6.19E-08
ENSCAFG00000038692	-1.277799042	0.01923605
ENSCAFG00000038722	3.048776788	0.038657025
ENSCAFG00000039280	1.030014058	0.036862642
ENSCAFG00000039524	5.979630986	0.040417525
ENSCAFG00000039836	2.327484717	0.019148216
ENSCAFG00000039851	1.897559504	0.025742449
ENSCAFG00000040231	-1.616911241	0.000127063
ENSCAFG00000040365	2.896989593	0.025237029
ENSCAFG00000040425	-1.055143908	0.00985659
ENSCAFG00000040440	-1.017597659	0.02575049
ENSCAFG00000040534	1.79037991	0.000318101
ENSCAFG00000040611	2.06534937	0.04227302

Table S4: List of genes (as ensemble ID) presenting a Rescued expression profile in the Biceps femoris or in the Vastus lateralis of the dogs showing therapeutic benefits.

Rescued Biceps	Rescued Vastus		Rescued Common	Gene name
ENSCAFG0000000097	ENSCAFG0000000097		ENSCAFG0000000097	ERBB3
ENSCAFG0000000110	ENSCAFG0000000124		ENSCAFG0000000124	TIMELESS
ENSCAFG0000000124	ENSCAFG0000000420		ENSCAFG0000000611	MEGF10
ENSCAFG0000000282	ENSCAFG0000000426		ENSCAFG00000001287	TCP11
ENSCAFG0000000288	ENSCAFG0000000479		ENSCAFG00000001556	KCNK17
ENSCAFG0000000372	ENSCAFG0000000493		ENSCAFG00000001596	FOXP4
ENSCAFG0000000413	ENSCAFG0000000522		ENSCAFG00000001649	GCNT1
ENSCAFG0000000448	ENSCAFG0000000535		ENSCAFG00000001793	BTBD11
ENSCAFG0000000523	ENSCAFG0000000568		ENSCAFG00000001909	KIF24
ENSCAFG0000000561	ENSCAFG0000000569		ENSCAFG00000002319	KIAA1211L
ENSCAFG0000000611	ENSCAFG0000000611		ENSCAFG00000002830	RIMS3
ENSCAFG0000000722	ENSCAFG0000000626		ENSCAFG00000003096	PM20D2
ENSCAFG0000000733	ENSCAFG0000000640		ENSCAFG00000003775	OSR1
ENSCAFG0000000799	ENSCAFG0000000641		ENSCAFG00000003804	
ENSCAFG0000000886	ENSCAFG0000000654		ENSCAFG00000003960	TRAF3IP2
ENSCAFG0000000903	ENSCAFG0000000671		ENSCAFG00000004127	SESN3
ENSCAFG0000000934	ENSCAFG0000000798		ENSCAFG00000004297	CCDC8
ENSCAFG0000001007	ENSCAFG0000000884		ENSCAFG00000004331	
ENSCAFG0000001067	ENSCAFG00000001126		ENSCAFG00000004481	SLC6A6
ENSCAFG0000001085	ENSCAFG00000001250		ENSCAFG00000004636	BCAM
ENSCAFG0000001287	ENSCAFG00000001287		ENSCAFG00000004731	TENM4
ENSCAFG0000001346	ENSCAFG00000001299		ENSCAFG00000004746	XRCC1
ENSCAFG0000001450	ENSCAFG00000001317		ENSCAFG00000004769	OPTN
ENSCAFG0000001556	ENSCAFG00000001324		ENSCAFG00000004820	ITGA9
ENSCAFG0000001581	ENSCAFG00000001453		ENSCAFG00000004958	ATP1A3
ENSCAFG0000001596	ENSCAFG00000001515		ENSCAFG00000005294	TK1
ENSCAFG0000001649	ENSCAFG00000001556		ENSCAFG00000005348	EHD3
ENSCAFG0000001793	ENSCAFG00000001596		ENSCAFG00000005433	ABCC4
ENSCAFG0000001875	ENSCAFG00000001649		ENSCAFG00000005564	UCP2
ENSCAFG0000001909	ENSCAFG00000001672		ENSCAFG00000006006	FASN
ENSCAFG0000001923	ENSCAFG00000001705		ENSCAFG00000006053	
ENSCAFG0000002313	ENSCAFG00000001793		ENSCAFG00000006800	FZD10
ENSCAFG0000002319	ENSCAFG00000001852		ENSCAFG00000006877	FAM110A
ENSCAFG0000002517	ENSCAFG00000001854		ENSCAFG00000007562	AMPD3
ENSCAFG0000002549	ENSCAFG00000001909		ENSCAFG00000007945	PROCR
ENSCAFG0000002656	ENSCAFG00000001966		ENSCAFG00000008062	
ENSCAFG0000002719	ENSCAFG00000002040		ENSCAFG00000008319	CHODL
ENSCAFG0000002748	ENSCAFG00000002042		ENSCAFG00000008707	CKMT2
ENSCAFG0000002796	ENSCAFG00000002053		ENSCAFG00000008786	NNAT
ENSCAFG0000002830	ENSCAFG00000002069		ENSCAFG00000008977	LRP4
ENSCAFG0000002854	ENSCAFG00000002079		ENSCAFG00000009066	MYOD1
ENSCAFG0000002917	ENSCAFG00000002098		ENSCAFG00000009333	CES1
ENSCAFG0000002928	ENSCAFG00000002116		ENSCAFG00000009337	TUBB2A
ENSCAFG0000003096	ENSCAFG00000002230		ENSCAFG00000009673	
ENSCAFG0000003276	ENSCAFG00000002319		ENSCAFG00000009777	NAV2
ENSCAFG0000003327	ENSCAFG00000002365		ENSCAFG00000009978	ETS2
ENSCAFG0000003388	ENSCAFG00000002420		ENSCAFG00000010090	IGF2

ENSCAFG00000003426	ENSCAFG00000002432	ENSCAFG000000010121	CD81
ENSCAFG00000003602	ENSCAFG00000002576	ENSCAFG000000010175	CDH22
ENSCAFG00000003663	ENSCAFG00000002645	ENSCAFG000000010288	MYBPH
ENSCAFG00000003676	ENSCAFG00000002830	ENSCAFG000000010309	MYOG
ENSCAFG00000003720	ENSCAFG00000002927	ENSCAFG000000010423	COL4A4
ENSCAFG00000003775	ENSCAFG00000002948	ENSCAFG000000010588	MARCKSL1
ENSCAFG00000003804	ENSCAFG00000002974	ENSCAFG000000010654	AGPAT3
ENSCAFG00000003824	ENSCAFG00000003096	ENSCAFG000000010936	NPNT
ENSCAFG00000003960	ENSCAFG00000003105	ENSCAFG000000011069	GJA5
ENSCAFG00000004034	ENSCAFG00000003116	ENSCAFG000000011283	CHRND
ENSCAFG00000004127	ENSCAFG00000003268	ENSCAFG000000011378	ANKRD34A
ENSCAFG00000004129	ENSCAFG00000003402	ENSCAFG000000011823	MN1
ENSCAFG00000004176	ENSCAFG00000003404	ENSCAFG000000012095	AHDC1
ENSCAFG00000004279	ENSCAFG00000003530	ENSCAFG000000012376	VASH2
ENSCAFG00000004297	ENSCAFG00000003579	ENSCAFG000000012525	MUC13
ENSCAFG00000004331	ENSCAFG00000003605	ENSCAFG000000012742	MTFP1
ENSCAFG00000004481	ENSCAFG00000003639	ENSCAFG000000012803	RIN1
ENSCAFG00000004510	ENSCAFG00000003775	ENSCAFG000000012824	SCN4B
ENSCAFG00000004529	ENSCAFG00000003797	ENSCAFG000000012904	CDK1
ENSCAFG00000004555	ENSCAFG00000003804	ENSCAFG000000012925	PHKA2
ENSCAFG00000004589	ENSCAFG00000003854	ENSCAFG000000013020	STMN3
ENSCAFG00000004636	ENSCAFG00000003960	ENSCAFG000000013283	CHRNA1
ENSCAFG00000004731	ENSCAFG00000004054	ENSCAFG000000013423	FUOM
ENSCAFG00000004746	ENSCAFG00000004124	ENSCAFG000000013483	TMEM120A
ENSCAFG00000004769	ENSCAFG00000004127	ENSCAFG000000013521	POLA1
ENSCAFG00000004820	ENSCAFG00000004137	ENSCAFG000000014054	ACHE
ENSCAFG00000004856	ENSCAFG00000004232	ENSCAFG000000014124	CHCHD10
ENSCAFG00000004931	ENSCAFG00000004274	ENSCAFG000000014308	ALAS2
ENSCAFG00000004958	ENSCAFG00000004297	ENSCAFG000000014310	APEX2
ENSCAFG00000005081	ENSCAFG00000004331	ENSCAFG000000014410	CHST3
ENSCAFG00000005122	ENSCAFG00000004392	ENSCAFG000000014448	ZNF804A
ENSCAFG00000005179	ENSCAFG00000004402	ENSCAFG000000014474	IGFBP5
ENSCAFG00000005276	ENSCAFG00000004416	ENSCAFG000000014551	GAL3ST4
ENSCAFG00000005294	ENSCAFG00000004481	ENSCAFG000000014978	
ENSCAFG00000005301	ENSCAFG00000004632	ENSCAFG000000015078	FAM184B
ENSCAFG00000005309	ENSCAFG00000004636	ENSCAFG000000015209	TUBA4A
ENSCAFG00000005348	ENSCAFG00000004714	ENSCAFG000000015217	
ENSCAFG00000005433	ENSCAFG00000004731	ENSCAFG000000015539	PAX7
ENSCAFG00000005468	ENSCAFG00000004746	ENSCAFG000000015788	B4GALNT3
ENSCAFG00000005564	ENSCAFG00000004769	ENSCAFG000000016072	
ENSCAFG00000005595	ENSCAFG00000004801	ENSCAFG000000016769	NES
ENSCAFG00000005621	ENSCAFG00000004820	ENSCAFG000000017615	ST8SIA5
ENSCAFG00000005768	ENSCAFG00000004956	ENSCAFG000000017705	ARMCX2
ENSCAFG00000005843	ENSCAFG00000004958	ENSCAFG000000017883	NRK
ENSCAFG00000005918	ENSCAFG00000004991	ENSCAFG000000018175	CAPN6
ENSCAFG00000005965	ENSCAFG00000005051	ENSCAFG000000018277	
ENSCAFG00000006006	ENSCAFG00000005183	ENSCAFG000000018360	
ENSCAFG00000006019	ENSCAFG00000005255	ENSCAFG000000018457	NT5M
ENSCAFG00000006053	ENSCAFG00000005294	ENSCAFG000000018643	SLC25A23
ENSCAFG00000006073	ENSCAFG00000005348	ENSCAFG000000018702	EFCAB7



ENSCAFG00000006134	ENSCAFG00000005365	ENSCAFG00000018864	GPC3
ENSCAFG00000006164	ENSCAFG00000005411	ENSCAFG00000019014	SEMA6B
ENSCAFG00000006175	ENSCAFG00000005433	ENSCAFG00000019230	ATP2B3
ENSCAFG00000006234	ENSCAFG00000005564	ENSCAFG00000019489	TP73
ENSCAFG00000006373	ENSCAFG00000005693	ENSCAFG00000019601	SOX8
ENSCAFG00000006381	ENSCAFG00000005723	ENSCAFG00000020153	MTSS1L
ENSCAFG00000006424	ENSCAFG00000005767	ENSCAFG00000020166	ANGPTL2
ENSCAFG00000006474	ENSCAFG00000005846	ENSCAFG00000020345	PTGFR
ENSCAFG00000006513	ENSCAFG00000005853	ENSCAFG00000020713	RF00279
ENSCAFG00000006576	ENSCAFG00000005960	ENSCAFG00000022843	MIR675
ENSCAFG00000006596	ENSCAFG00000005963	ENSCAFG00000023904	CHRNB4
ENSCAFG00000006723	ENSCAFG00000006006	ENSCAFG00000024609	CNTN2
ENSCAFG00000006800	ENSCAFG00000006022	ENSCAFG00000025390	SLC22A17
ENSCAFG00000006877	ENSCAFG00000006053	ENSCAFG00000028459	MT3
ENSCAFG00000007001	ENSCAFG00000006091	ENSCAFG00000028490	
ENSCAFG00000007047	ENSCAFG00000006100	ENSCAFG00000028594	RF01973
ENSCAFG00000007079	ENSCAFG00000006215	ENSCAFG00000028647	BGLAP
ENSCAFG00000007111	ENSCAFG00000006250	ENSCAFG00000028653	
ENSCAFG00000007149	ENSCAFG00000006264	ENSCAFG00000028761	
ENSCAFG00000007338	ENSCAFG00000006334	ENSCAFG00000028817	CFD
ENSCAFG00000007562	ENSCAFG00000006392	ENSCAFG00000028947	ELN
ENSCAFG00000007635	ENSCAFG00000006417	ENSCAFG00000028958	TCEAL7
ENSCAFG00000007847	ENSCAFG00000006528	ENSCAFG00000029004	
ENSCAFG00000007893	ENSCAFG00000006559	ENSCAFG00000029304	RF01972
ENSCAFG00000007936	ENSCAFG00000006563	ENSCAFG00000029856	RF01881
ENSCAFG00000007945	ENSCAFG00000006608	ENSCAFG00000030198	
ENSCAFG00000007985	ENSCAFG00000006612	ENSCAFG00000031239	
ENSCAFG00000008062	ENSCAFG00000006701	ENSCAFG00000031481	
ENSCAFG00000008123	ENSCAFG00000006740	ENSCAFG00000031936	NRBF2
ENSCAFG00000008295	ENSCAFG00000006745	ENSCAFG00000032024	GPR162
ENSCAFG00000008309	ENSCAFG00000006800	ENSCAFG00000032043	
ENSCAFG00000008319	ENSCAFG00000006877	ENSCAFG00000032120	C1QTNF6
ENSCAFG00000008582	ENSCAFG00000006909	ENSCAFG00000032235	
ENSCAFG00000008707	ENSCAFG00000006930	ENSCAFG00000032286	
ENSCAFG00000008755	ENSCAFG00000007036	ENSCAFG00000032403	MAP3K7CL
ENSCAFG00000008786	ENSCAFG00000007045	ENSCAFG00000032684	
ENSCAFG00000008795	ENSCAFG00000007082	ENSCAFG00000032896	
ENSCAFG00000008847	ENSCAFG00000007261	ENSCAFG00000033011	
ENSCAFG00000008975	ENSCAFG00000007394	ENSCAFG00000033248	
ENSCAFG00000008977	ENSCAFG00000007407	ENSCAFG00000033312	
ENSCAFG00000008978	ENSCAFG00000007433	ENSCAFG00000033759	
ENSCAFG00000009005	ENSCAFG00000007440	ENSCAFG00000035036	
ENSCAFG00000009066	ENSCAFG00000007562	ENSCAFG00000035199	
ENSCAFG00000009097	ENSCAFG00000007626	ENSCAFG00000038320	
ENSCAFG00000009104	ENSCAFG00000007651		
ENSCAFG00000009105	ENSCAFG00000007653		
ENSCAFG00000009149	ENSCAFG00000007750		
ENSCAFG00000009187	ENSCAFG00000007845		
ENSCAFG00000009329	ENSCAFG00000007888		
ENSCAFG00000009333	ENSCAFG00000007945		

ENSCAFG00000009337	ENSCAFG00000008062
ENSCAFG00000009441	ENSCAFG00000008164
ENSCAFG00000009506	ENSCAFG00000008319
ENSCAFG00000009596	ENSCAFG00000008343
ENSCAFG00000009649	ENSCAFG00000008403
ENSCAFG00000009664	ENSCAFG00000008477
ENSCAFG00000009673	ENSCAFG00000008503
ENSCAFG00000009721	ENSCAFG00000008566
ENSCAFG00000009777	ENSCAFG00000008597
ENSCAFG00000009869	ENSCAFG00000008707
ENSCAFG00000009951	ENSCAFG00000008728
ENSCAFG00000009978	ENSCAFG00000008741
ENSCAFG00000010077	ENSCAFG00000008761
ENSCAFG00000010090	ENSCAFG00000008786
ENSCAFG00000010121	ENSCAFG00000008837
ENSCAFG00000010142	ENSCAFG00000008942
ENSCAFG00000010175	ENSCAFG00000008977
ENSCAFG00000010186	ENSCAFG00000008979
ENSCAFG00000010288	ENSCAFG00000009026
ENSCAFG00000010309	ENSCAFG00000009066
ENSCAFG00000010423	ENSCAFG00000009076
ENSCAFG00000010588	ENSCAFG00000009271
ENSCAFG00000010654	ENSCAFG00000009282
ENSCAFG00000010815	ENSCAFG00000009333
ENSCAFG00000010823	ENSCAFG00000009337
ENSCAFG00000010883	ENSCAFG00000009362
ENSCAFG00000010925	ENSCAFG00000009395
ENSCAFG00000010936	ENSCAFG00000009401
ENSCAFG00000010982	ENSCAFG00000009414
ENSCAFG00000011067	ENSCAFG00000009546
ENSCAFG00000011069	ENSCAFG00000009552
ENSCAFG00000011086	ENSCAFG00000009570
ENSCAFG00000011283	ENSCAFG00000009641
ENSCAFG00000011336	ENSCAFG00000009653
ENSCAFG00000011348	ENSCAFG00000009663
ENSCAFG00000011378	ENSCAFG00000009673
ENSCAFG00000011426	ENSCAFG00000009680
ENSCAFG00000011458	ENSCAFG00000009717
ENSCAFG00000011498	ENSCAFG00000009735
ENSCAFG00000011605	ENSCAFG00000009744
ENSCAFG00000011646	ENSCAFG00000009765
ENSCAFG00000011652	ENSCAFG00000009777
ENSCAFG00000011744	ENSCAFG00000009820
ENSCAFG00000011745	ENSCAFG00000009881
ENSCAFG00000011817	ENSCAFG00000009961
ENSCAFG00000011823	ENSCAFG00000009978
ENSCAFG00000011977	ENSCAFG00000010090
ENSCAFG00000012022	ENSCAFG00000010121
ENSCAFG00000012039	ENSCAFG00000010175
ENSCAFG00000012046	ENSCAFG00000010264

ENSCAFG00000012095	ENSCAFG00000010274
ENSCAFG00000012222	ENSCAFG00000010285
ENSCAFG00000012376	ENSCAFG00000010288
ENSCAFG00000012525	ENSCAFG00000010298
ENSCAFG00000012556	ENSCAFG00000010304
ENSCAFG00000012742	ENSCAFG00000010309
ENSCAFG00000012803	ENSCAFG00000010423
ENSCAFG00000012824	ENSCAFG00000010526
ENSCAFG00000012860	ENSCAFG00000010588
ENSCAFG00000012904	ENSCAFG00000010654
ENSCAFG00000012925	ENSCAFG00000010656
ENSCAFG00000012963	ENSCAFG00000010700
ENSCAFG00000012979	ENSCAFG00000010752
ENSCAFG00000013020	ENSCAFG00000010758
ENSCAFG00000013030	ENSCAFG00000010790
ENSCAFG00000013098	ENSCAFG00000010825
ENSCAFG00000013195	ENSCAFG00000010891
ENSCAFG00000013199	ENSCAFG00000010923
ENSCAFG00000013283	ENSCAFG00000010936
ENSCAFG00000013367	ENSCAFG00000011069
ENSCAFG00000013423	ENSCAFG00000011283
ENSCAFG00000013483	ENSCAFG00000011378
ENSCAFG00000013500	ENSCAFG00000011534
ENSCAFG00000013521	ENSCAFG00000011584
ENSCAFG00000013627	ENSCAFG00000011772
ENSCAFG00000013728	ENSCAFG00000011823
ENSCAFG00000013735	ENSCAFG00000011986
ENSCAFG00000013778	ENSCAFG00000012065
ENSCAFG00000013909	ENSCAFG00000012068
ENSCAFG00000013990	ENSCAFG00000012085
ENSCAFG00000014049	ENSCAFG00000012095
ENSCAFG00000014054	ENSCAFG00000012098
ENSCAFG00000014120	ENSCAFG00000012182
ENSCAFG00000014124	ENSCAFG00000012290
ENSCAFG00000014237	ENSCAFG00000012376
ENSCAFG00000014308	ENSCAFG00000012385
ENSCAFG00000014310	ENSCAFG00000012449
ENSCAFG00000014410	ENSCAFG00000012473
ENSCAFG00000014448	ENSCAFG00000012525
ENSCAFG00000014451	ENSCAFG00000012619
ENSCAFG00000014453	ENSCAFG00000012661
ENSCAFG00000014474	ENSCAFG00000012709
ENSCAFG00000014490	ENSCAFG00000012716
ENSCAFG00000014551	ENSCAFG00000012742
ENSCAFG00000014627	ENSCAFG00000012803
ENSCAFG00000014777	ENSCAFG00000012824
ENSCAFG00000014835	ENSCAFG00000012904
ENSCAFG00000014968	ENSCAFG00000012918
ENSCAFG00000014978	ENSCAFG00000012925
ENSCAFG00000015078	ENSCAFG00000012952

ENSCAFG00000015209	ENSCAFG00000013011
ENSCAFG00000015217	ENSCAFG00000013020
ENSCAFG00000015256	ENSCAFG00000013039
ENSCAFG00000015326	ENSCAFG00000013283
ENSCAFG00000015345	ENSCAFG00000013297
ENSCAFG00000015539	ENSCAFG00000013305
ENSCAFG00000015625	ENSCAFG00000013322
ENSCAFG00000015731	ENSCAFG00000013353
ENSCAFG00000015788	ENSCAFG00000013423
ENSCAFG00000015902	ENSCAFG00000013427
ENSCAFG00000015903	ENSCAFG00000013483
ENSCAFG00000015918	ENSCAFG00000013489
ENSCAFG00000016072	ENSCAFG00000013521
ENSCAFG00000016192	ENSCAFG00000013694
ENSCAFG00000016265	ENSCAFG00000013723
ENSCAFG00000016338	ENSCAFG00000013756
ENSCAFG00000016423	ENSCAFG00000013774
ENSCAFG00000016479	ENSCAFG00000013844
ENSCAFG00000016550	ENSCAFG00000013874
ENSCAFG00000016679	ENSCAFG00000013961
ENSCAFG00000016755	ENSCAFG00000014054
ENSCAFG00000016769	ENSCAFG00000014124
ENSCAFG00000016811	ENSCAFG00000014308
ENSCAFG00000016828	ENSCAFG00000014310
ENSCAFG00000017050	ENSCAFG00000014319
ENSCAFG00000017080	ENSCAFG00000014323
ENSCAFG00000017326	ENSCAFG00000014338
ENSCAFG00000017329	ENSCAFG00000014343
ENSCAFG00000017397	ENSCAFG00000014410
ENSCAFG00000017612	ENSCAFG00000014413
ENSCAFG00000017615	ENSCAFG00000014443
ENSCAFG00000017655	ENSCAFG00000014448
ENSCAFG00000017702	ENSCAFG00000014474
ENSCAFG00000017705	ENSCAFG00000014476
ENSCAFG00000017883	ENSCAFG00000014551
ENSCAFG00000018017	ENSCAFG00000014568
ENSCAFG00000018020	ENSCAFG00000014583
ENSCAFG00000018047	ENSCAFG00000014616
ENSCAFG00000018127	ENSCAFG00000014668
ENSCAFG00000018175	ENSCAFG00000014679
ENSCAFG00000018194	ENSCAFG00000014767
ENSCAFG00000018277	ENSCAFG00000014812
ENSCAFG00000018314	ENSCAFG00000014838
ENSCAFG00000018360	ENSCAFG00000014978
ENSCAFG00000018405	ENSCAFG00000015078
ENSCAFG00000018415	ENSCAFG00000015091
ENSCAFG00000018457	ENSCAFG00000015209
ENSCAFG00000018560	ENSCAFG00000015217
ENSCAFG00000018576	ENSCAFG00000015233
ENSCAFG00000018586	ENSCAFG00000015235

ENSCAFG00000018602	ENSCAFG00000015272
ENSCAFG00000018621	ENSCAFG00000015298
ENSCAFG00000018643	ENSCAFG00000015427
ENSCAFG00000018670	ENSCAFG00000015539
ENSCAFG00000018702	ENSCAFG00000015662
ENSCAFG00000018761	ENSCAFG00000015695
ENSCAFG00000018785	ENSCAFG00000015788
ENSCAFG00000018825	ENSCAFG00000015920
ENSCAFG00000018864	ENSCAFG00000015936
ENSCAFG00000018959	ENSCAFG00000015943
ENSCAFG00000018982	ENSCAFG00000015968
ENSCAFG00000019014	ENSCAFG00000016022
ENSCAFG00000019134	ENSCAFG00000016072
ENSCAFG00000019166	ENSCAFG00000016142
ENSCAFG00000019177	ENSCAFG00000016298
ENSCAFG00000019183	ENSCAFG00000016410
ENSCAFG00000019189	ENSCAFG00000016465
ENSCAFG00000019230	ENSCAFG00000016518
ENSCAFG00000019242	ENSCAFG00000016590
ENSCAFG00000019489	ENSCAFG00000016602
ENSCAFG00000019541	ENSCAFG00000016615
ENSCAFG00000019601	ENSCAFG00000016671
ENSCAFG00000019694	ENSCAFG00000016769
ENSCAFG00000019764	ENSCAFG00000016850
ENSCAFG00000019837	ENSCAFG00000016983
ENSCAFG00000019852	ENSCAFG00000016984
ENSCAFG00000019914	ENSCAFG00000017008
ENSCAFG00000019956	ENSCAFG00000017018
ENSCAFG00000019964	ENSCAFG00000017064
ENSCAFG00000020004	ENSCAFG00000017099
ENSCAFG00000020110	ENSCAFG00000017137
ENSCAFG00000020133	ENSCAFG00000017428
ENSCAFG00000020145	ENSCAFG00000017615
ENSCAFG00000020153	ENSCAFG00000017635
ENSCAFG00000020166	ENSCAFG00000017705
ENSCAFG00000020270	ENSCAFG00000017883
ENSCAFG00000020345	ENSCAFG00000017937
ENSCAFG00000020713	ENSCAFG00000017952
ENSCAFG00000022843	ENSCAFG00000018175
ENSCAFG00000023094	ENSCAFG00000018197
ENSCAFG00000023339	ENSCAFG00000018272
ENSCAFG00000023757	ENSCAFG00000018277
ENSCAFG00000023759	ENSCAFG00000018323
ENSCAFG00000023904	ENSCAFG00000018360
ENSCAFG00000024609	ENSCAFG00000018422
ENSCAFG00000024731	ENSCAFG00000018457
ENSCAFG00000024901	ENSCAFG00000018461
ENSCAFG00000024908	ENSCAFG00000018506
ENSCAFG00000025213	ENSCAFG00000018527
ENSCAFG00000025295	ENSCAFG00000018556

ENSCAFG00000025390	ENSCAFG00000018591
ENSCAFG00000025555	ENSCAFG00000018643
ENSCAFG00000028459	ENSCAFG00000018702
ENSCAFG00000028490	ENSCAFG00000018787
ENSCAFG00000028544	ENSCAFG00000018828
ENSCAFG00000028594	ENSCAFG00000018864
ENSCAFG00000028636	ENSCAFG00000018939
ENSCAFG00000028647	ENSCAFG00000019014
ENSCAFG00000028653	ENSCAFG00000019071
ENSCAFG00000028761	ENSCAFG00000019130
ENSCAFG00000028802	ENSCAFG00000019194
ENSCAFG00000028808	ENSCAFG00000019230
ENSCAFG00000028817	ENSCAFG00000019237
ENSCAFG00000028877	ENSCAFG00000019445
ENSCAFG00000028947	ENSCAFG00000019451
ENSCAFG00000028958	ENSCAFG00000019489
ENSCAFG00000028982	ENSCAFG00000019567
ENSCAFG00000029004	ENSCAFG00000019601
ENSCAFG00000029130	ENSCAFG00000019662
ENSCAFG00000029304	ENSCAFG00000019829
ENSCAFG00000029322	ENSCAFG00000019834
ENSCAFG00000029381	ENSCAFG00000019928
ENSCAFG00000029612	ENSCAFG00000020024
ENSCAFG00000029673	ENSCAFG00000020094
ENSCAFG00000029856	ENSCAFG00000020153
ENSCAFG00000029937	ENSCAFG00000020166
ENSCAFG00000030025	ENSCAFG00000020294
ENSCAFG00000030105	ENSCAFG00000020340
ENSCAFG00000030120	ENSCAFG00000020345
ENSCAFG00000030170	ENSCAFG00000020524
ENSCAFG00000030198	ENSCAFG00000020633
ENSCAFG00000030242	ENSCAFG00000020713
ENSCAFG00000030310	ENSCAFG00000022709
ENSCAFG00000030348	ENSCAFG00000022711
ENSCAFG00000030412	ENSCAFG00000022723
ENSCAFG00000030416	ENSCAFG00000022728
ENSCAFG00000030425	ENSCAFG00000022741
ENSCAFG00000030538	ENSCAFG00000022843
ENSCAFG00000030662	ENSCAFG00000023152
ENSCAFG00000030686	ENSCAFG00000023538
ENSCAFG00000030835	ENSCAFG00000023904
ENSCAFG00000030867	ENSCAFG00000024028
ENSCAFG00000030932	ENSCAFG00000024187
ENSCAFG00000031172	ENSCAFG00000024406
ENSCAFG00000031239	ENSCAFG00000024609
ENSCAFG00000031299	ENSCAFG00000024646
ENSCAFG00000031392	ENSCAFG00000024981
ENSCAFG00000031481	ENSCAFG00000025390
ENSCAFG00000031894	ENSCAFG00000025426
ENSCAFG00000031936	ENSCAFG00000025533

ENSCAFG00000031938	ENSCAFG00000027573
ENSCAFG00000032024	ENSCAFG00000028459
ENSCAFG00000032029	ENSCAFG00000028490
ENSCAFG00000032032	ENSCAFG00000028506
ENSCAFG00000032043	ENSCAFG00000028594
ENSCAFG00000032089	ENSCAFG00000028647
ENSCAFG00000032120	ENSCAFG00000028653
ENSCAFG00000032235	ENSCAFG00000028708
ENSCAFG00000032286	ENSCAFG00000028761
ENSCAFG00000032392	ENSCAFG00000028779
ENSCAFG00000032403	ENSCAFG00000028785
ENSCAFG00000032684	ENSCAFG00000028817
ENSCAFG00000032697	ENSCAFG00000028947
ENSCAFG00000032896	ENSCAFG00000028958
ENSCAFG00000033011	ENSCAFG00000029004
ENSCAFG00000033248	ENSCAFG00000029304
ENSCAFG00000033312	ENSCAFG00000029359
ENSCAFG00000033759	ENSCAFG00000029425
ENSCAFG00000034213	ENSCAFG00000029474
ENSCAFG00000034853	ENSCAFG00000029856
ENSCAFG00000034881	ENSCAFG00000029969
ENSCAFG00000035036	ENSCAFG00000030058
ENSCAFG00000035199	ENSCAFG00000030198
ENSCAFG00000035834	ENSCAFG00000030320
ENSCAFG00000036200	ENSCAFG00000030445
ENSCAFG00000036350	ENSCAFG00000030466
ENSCAFG00000037515	ENSCAFG00000030588
ENSCAFG00000037835	ENSCAFG00000030617
ENSCAFG00000038320	ENSCAFG00000030715
ENSCAFG00000038468	ENSCAFG00000030875
ENSCAFG00000038545	ENSCAFG00000030990
ENSCAFG00000038812	ENSCAFG00000030999
	ENSCAFG00000031124
	ENSCAFG00000031234
	ENSCAFG00000031239
	ENSCAFG00000031437
	ENSCAFG00000031481
	ENSCAFG00000031706
	ENSCAFG00000031759
	ENSCAFG00000031936
	ENSCAFG00000031973
	ENSCAFG00000032024
	ENSCAFG00000032043
	ENSCAFG00000032112
	ENSCAFG00000032120
	ENSCAFG00000032127
	ENSCAFG00000032147
	ENSCAFG00000032235
	ENSCAFG00000032286
	ENSCAFG00000032331

ENSCAFG00000032339  
ENSCAFG00000032391  
ENSCAFG00000032403  
ENSCAFG00000032412  
ENSCAFG00000032457  
ENSCAFG00000032489  
ENSCAFG00000032569  
ENSCAFG00000032571  
ENSCAFG00000032608  
ENSCAFG00000032684  
ENSCAFG00000032896  
ENSCAFG00000032930  
ENSCAFG00000033011  
ENSCAFG00000033086  
ENSCAFG00000033248  
ENSCAFG00000033312  
ENSCAFG00000033759  
ENSCAFG00000035036  
ENSCAFG00000035199  
ENSCAFG00000035325  
ENSCAFG00000035481  
ENSCAFG00000037282  
ENSCAFG00000037891  
ENSCAFG00000038320  
ENSCAFG00000038722  
ENSCAFG00000039524  
ENSCAFG00000039836  
ENSCAFG00000039851  
ENSCAFG00000040231  
ENSCAFG00000040365  
ENSCAFG00000040534  
ENSCAFG00000040611



ensembl ID	Gene name	log FC Vastus	Pvalue Vastus	logFC Biceps	Pvalue Biceps
ENSCAFG00000020166	ANGPTL2	2.573477699	7.16E-11	2.637073401	3.37E-08
ENSCAFG00000007945	PROCR	2.330769255	2.51E-10	2.120957359	4.34E-05
ENSCAFG00000017883	NRK	4.56944269	2.99E-09	5.018412332	3.84E-05
ENSCAFG00000014308	ALAS2	2.022795179	4.53E-09	1.551459344	0.000124881
ENSCAFG00000008977	LRP4	2.637229703	4.82E-08	1.641310401	0.005441352
ENSCAFG00000014978	PIK3R2	2.333590538	1.59E-07	1.513989504	0.000142868
ENSCAFG00000014310	APEX2	2.030600222	2.09E-07	1.530155574	0.000101844
ENSCAFG00000009978	ETS2	1.883296077	3.39E-07	1.876608064	7.08E-05
ENSCAFG00000018702	EFCAB7	-2.524855109	9.40E-07	-2.44506268	0.000325149
ENSCAFG00000012803	RIN1	3.155806278	1.42E-06	3.401147284	4.51E-07
ENSCAFG00000012095	AHDC1	1.437749831	1.51E-06	1.115106058	6.09E-05
ENSCAFG0000001596	FOXP4	2.091095449	3.82E-06	1.408734717	0.002101039
ENSCAFG00000010121	CD81	1.393565596	4.59E-06	1.451217502	7.66E-05
ENSCAFG00000018457	NT5M	-2.678846074	5.02E-06	-1.919813512	0.003964532
ENSCAFG00000020153	MTSS1L	1.737018296	5.57E-06	1.5078105	0.000541826
ENSCAFG00000015078	FAM184B	2.420010828	7.78E-06	2.424280973	0.000886408
ENSCAFG00000002830	RIMS3	-3.512294484	1.20E-05	-3.999533931	1.15E-05
ENSCAFG00000010090	IGF2	3.240827274	1.30E-05	3.259644778	6.39E-07
ENSCAFG00000015217	NA	-2.109544247	1.43E-05	-1.689554354	0.013928389
ENSCAFG00000006877	FAM110A	1.963890232	1.43E-05	2.131168973	0.002638577
ENSCAFG00000009337	TUBB2A	3.250224395	1.47E-05	3.341008052	1.38E-06
ENSCAFG00000013423	FUOM	-2.263366815	1.50E-05	-1.046372489	0.044613704
ENSCAFG00000028817	CFD	1.662655693	1.54E-05	1.380211507	0.013706042
ENSCAFG00000028459	MT3	6.12600805	1.89E-05	2.874403739	0.000442778
ENSCAFG00000032896	NA	2.943493356	2.03E-05	1.965894354	0.001311705
ENSCAFG00000015209	TUBA4A	-2.085553592	2.82E-05	-1.515768766	0.021585318
ENSCAFG00000013521	POLA1	1.384198517	3.01E-05	1.077368258	0.000995174
ENSCAFG00000002319	KIAA1211L	3.749003388	3.44E-05	1.907256967	0.009845522
ENSCAFG00000013283	CHRNA1	3.815468255	3.47E-05	2.96060933	6.85E-06
ENSCAFG00000010288	MYBPH	5.729872752	5.01E-05	3.526195702	0.000133461
ENSCAFG00000033248	NA	-3.429665114	6.00E-05	-3.896208293	5.12E-05
ENSCAFG0000003775	OSR1	2.733224827	6.01E-05	3.071399948	0.001363765
ENSCAFG00000032024	GPR162	-2.463949496	6.21E-05	-2.026932174	0.018745273
ENSCAFG0000001556	KCNK17	2.305177845	7.20E-05	1.911230967	0.003774034
ENSCAFG00000013483	TMEM120A	-1.405061093	7.87E-05	-1.025962526	0.045893036
ENSCAFG00000004127	SESN3	2.678404538	7.91E-05	2.238837004	0.000578787
ENSCAFG00000014448	ZNF804A	3.324081824	8.51E-05	2.829881295	0.000117067
ENSCAFG00000005564	UCP2	1.582672682	9.22E-05	1.729419299	4.62E-05
ENSCAFG00000017705	ARMCX2	2.602599203	9.83E-05	2.429860868	5.15E-05
ENSCAFG00000009673	NA	-1.451656986	0.000133089	-1.369613923	0.004272252
ENSCAFG00000001649	GCNT1	3.056173032	0.000239287	1.866030583	0.025295475
ENSCAFG00000032403	MAP3K7CL	2.373587607	0.000262929	1.506872976	0.010099551
ENSCAFG00000032286	NA	3.21861502	0.000368607	1.466980073	0.01471161
ENSCAFG00000006053	NA	2.410434605	0.000370765	2.246004545	1.22E-06
ENSCAFG00000023904	CHRNB4	2.994776744	0.000373308	2.26396907	0.009967129
ENSCAFG00000028947	ELN	2.210170418	0.000433772	1.864150435	0.004925185
ENSCAFG00000019014	SEMA6B	2.027154129	0.000466259	2.048619684	0.000561256
ENSCAFG00000032684	NA	3.042024837	0.000473205	1.437491761	0.020298494
ENSCAFG00000003096	PM20D2	1.866701978	0.000482124	2.336963026	0.004242597
ENSCAFG00000018864	GPC3	3.637905291	0.000488242	2.009393493	0.015967856
ENSCAFG00000004331	PIK3R3	2.077663616	0.000552383	1.270081878	0.039598955
ENSCAFG00000031239	NA	3.005095626	0.000570039	1.531756813	0.018976557
ENSCAFG00000028647	BGLAP	2.961988926	0.000994914	2.262867137	0.003702656
ENSCAFG00000028958	TCEAL7	2.531827754	0.001014956	3.720930568	0.000117802
ENSCAFG00000030198	NA	2.498094202	0.001063778	2.038077922	0.027056915

ENSCAFG00000018360	NA	3.632723822	0.001075597	4.532980409	9.56E-05
ENSCAFG00000031481	NA	-3.618944662	0.001123586	-2.091596739	0.004392384
ENSCAFG00000004746	XRCC1	1.336406212	0.001164325	1.493674945	0.000464378
ENSCAFG00000009333	CESdD1	-2.376497003	0.001251065	-3.438820309	0.001873815
ENSCAFG00000015539	PAX7	1.395532008	0.0013233	1.49491956	0.01514561
ENSCAFG00000012904	CDK1	1.762730567	0.001338037	1.86908997	0.0303179
ENSCAFG00000000611	MEGF10	1.239697597	0.001356059	1.043025106	0.022379382
ENSCAFG00000004297	CCDC8	3.386229398	0.001407136	3.579305268	4.82E-08
ENSCAFG00000008062	NA	-1.837269893	0.001471419	-2.65424783	0.003323827
ENSCAFG00000032043	NA	-2.20433237	0.001678703	-1.939727179	0.001209714
ENSCAFG00000001909	KIF24	1.81716916	0.001685762	1.588874132	0.019182574
ENSCAFG00000011283	CHRND	4.316764066	0.001712996	3.55885821	0.000866569
ENSCAFG00000024609	CNTN2	2.872419854	0.001725726	2.173429773	0.001163142
ENSCAFG00000028761	NA	1.789993968	0.001797349	1.358414372	0.04874407
ENSCAFG00000029004	NA	-1.599186648	0.002268363	-1.282023553	0.000261259
ENSCAFG00000004731	TENM4	1.9804845	0.002295963	1.215926441	0.015058305
ENSCAFG00000016769	NES	1.905412123	0.002378304	1.588578298	0.000185377
ENSCAFG00000004820	ITGA9	1.722472476	0.00240463	1.745010553	0.011866798
ENSCAFG00000010654	AGPAT3	-1.181973406	0.002425076	-1.539330593	0.000540829
ENSCAFG00000004481	SLC6A6	1.975231116	0.002518781	1.469677251	0.01518367
ENSCAFG00000012824	SCN4B	-1.59412924	0.002692617	-1.504353536	0.011297857
ENSCAFG00000006006	FASN	1.832543195	0.002831356	1.294402294	0.001018038
ENSCAFG00000028653	NA	3.005018503	0.002895369	1.907294955	0.005967732
ENSCAFG00000000097	ERBB3	2.836526719	0.003004938	1.998549435	0.033243834
ENSCAFG00000018277	CKB	2.255816402	0.003192217	2.127094967	0.002477956
ENSCAFG00000025390	SLC22A17	2.258264891	0.003516952	2.037490459	7.29E-05
ENSCAFG00000012376	VASH2	2.084699386	0.003572492	2.13234889	0.002908275
ENSCAFG00000018643	SLC25A23	1.637985631	0.003785276	2.196647327	0.001546382
ENSCAFG00000004636	BCAM	1.431501768	0.004542265	1.295091518	0.003081894
ENSCAFG00000010936	NPNT	2.260581185	0.005488884	3.560697738	2.55E-06
ENSCAFG00000017615	ST8SIA5	-1.236747114	0.005677044	-1.110632021	0.005813318
ENSCAFG00000014054	ACHE	2.39967239	0.005847406	1.710129314	0.048663979
ENSCAFG00000022843	NA	2.622702983	0.006007069	3.958896054	3.01E-05
ENSCAFG00000019230	ATP2B3	1.951482529	0.006389196	1.70976847	0.048857846
ENSCAFG00000012525	MUC13	3.62251399	0.006464476	4.227125415	3.81E-05
ENSCAFG00000001793	BTBD11	1.551643808	0.00653172	1.598625367	0.000403856
ENSCAFG00000005433	ABCC4	-1.235849924	0.006665142	-1.052007752	0.023438786
ENSCAFG00000029304	NA	2.581346343	0.006723539	4.270157482	7.95E-06
ENSCAFG00000028490	NA	2.134516548	0.008739537	1.789188253	0.032227547
ENSCAFG00000010309	MYOG	1.52088885	0.009245696	1.845085992	0.000214655
ENSCAFG00000028594	NA	2.538790086	0.009764673	3.791728862	3.18E-05
ENSCAFG00000020345	PTGFR	-1.882157801	0.009963985	-2.753228159	0.00230441
ENSCAFG00000007562	AMPD3	1.849416153	0.01014497	2.671833403	0.002075467
ENSCAFG00000014124	CHCHD10	-1.597283739	0.010210759	-1.340562915	0.001679647
ENSCAFG00000035199	NA	2.07300263	0.010484605	3.601068114	0.000318009
ENSCAFG00000016072	NA	1.103191687	0.011734775	1.667366588	0.014967357
ENSCAFG00000004769	OPTN	-1.512936657	0.011889457	-1.375357781	2.56E-05
ENSCAFG00000012742	MTFP1	-1.929641457	0.012633578	-1.538109123	0.002995437
ENSCAFG00000014410	CHST3	1.156284932	0.012681418	1.108767486	0.029641832
ENSCAFG00000000124	TIMELESS	1.393514773	0.013025503	1.664271664	0.000601602
ENSCAFG00000014551	GAL3ST4	1.729897576	0.013455288	1.78265139	0.023465333
ENSCAFG00000008707	CKMT2	-1.513175637	0.014869607	-1.217424522	0.002846116
ENSCAFG00000033011	NA	-2.743409349	0.015945439	-2.74985822	0.019972755
ENSCAFG00000008786	NNAT	1.385895771	0.017606039	1.860409249	0.000386359
ENSCAFG00000004958	ATP1A3	-1.916108938	0.019185539	-2.120277144	0.002303361
ENSCAFG00000035036	NA	-1.682876794	0.019500818	-1.834187032	0.024883428

ENSCAFG00000010175	CDH22	-1.376839677	0.019541391	-2.459550185	0.001622257
ENSCAFG00000005294	TK1	1.370300308	0.020792332	1.779067613	1.88E-05
ENSCAFG00000029856	NA	10.4738747	0.020926299	8.020069827	0.020049372
ENSCAFG00000032235	NA	1.063675433	0.022272439	1.144905011	0.008093552
ENSCAFG00000010588	MARCKSL1	1.800448811	0.022793028	2.770710906	0.002324573
ENSCAFG00000005348	EHD3	1.844069921	0.025868063	1.994919366	0.010967516
ENSCAFG00000011378	ANKRD34A	1.637426544	0.027794058	2.50229108	0.016144896
ENSCAFG00000009066	MYOD1	1.704728854	0.029840809	1.279295476	0.017776792
ENSCAFG00000012925	PHKA2	1.382655474	0.032619048	1.307547992	0.04544663

Table S6: Correlation analysis between the expression changes observed in XLMTM dogs and Mtm1 KO mice for the 87 differentially expressed genes detected in both species.

ensembl ID	Gene name	log FC dogs	log FC mice
ENSCAFG00000011513	ABLIM1	1.73670291	1.489
ENSCAFG00000012181	ACTC1	3.772649425	-2.867
ENSCAFG00000016453	ADGRL1	1.307586207	-0.711
ENSCAFG00000012013	ANPEP	1.834642459	1.053
ENSCAFG00000016550	ASB12	-1.234678707	-0.766
ENSCAFG00000010942	CCDC91	-1.22278308	-0.919
ENSCAFG00000029853	CDKN1A	2.880122608	3.665
ENSCAFG00000013283	CHRNA1	3.815468255	2.206
ENSCAFG00000011283	CHRND	4.316764066	3.037
ENSCAFG00000024807	CHRNA1	6.422497873	3.662
ENSCAFG00000017138	CILP	2.340963786	3.274
ENSCAFG00000006035	COL6A6	1.373634224	-0.721
ENSCAFG00000008761	CX3CL1	-1.631523824	2.749
ENSCAFG00000006231	DCLK1	3.592784876	1.394
ENSCAFG00000009653	DOP1B	2.080276665	-0.853
ENSCAFG00000002919	EFEMP1	1.429460589	-0.953
ENSCAFG00000011772	EGLN1	-1.064307644	-0.655
ENSCAFG00000009869	EHD4	1.260345827	0.824
ENSCAFG00000018959	EMP2	1.219309968	1.535
ENSCAFG00000014323	EPHB2	2.391796378	1.419
ENSCAFG00000028669	FAM171B	1.876683757	1.347
ENSCAFG00000015272	FGFBP1	-3.536343867	-3.299
ENSCAFG00000016518	FGFR4	1.145955705	-1.779
ENSCAFG00000002105	FHL2	1.817158446	1.826
ENSCAFG00000006019	FREM2	1.997135963	1.959
ENSCAFG00000018405	FST	4.433409456	1.519
ENSCAFG00000006421	GAS6	-1.009584253	0.808
ENSCAFG00000012428	HES6	1.36513027	0.876
ENSCAFG00000002576	HIVEP3	2.159868089	1.269
ENSCAFG00000009074	HOMER1	-1.107945461	-1.426
ENSCAFG00000001336	ISCA1	-1.007809986	-0.728
ENSCAFG00000005037	KLF5	1.236429367	1.881
ENSCAFG00000006840	LDLRAD3	1.386681603	1.101
ENSCAFG00000005960	LRRN1	1.468728589	1.274
ENSCAFG00000016465	MAGED2	1.263446026	0.739
ENSCAFG00000010758	MAP2K6	1.574037058	-1.483
ENSCAFG00000005963	METTL21C	-4.337630234	-2.716
ENSCAFG00000009110	MT1E	1.684552853	3.302
ENSCAFG00000023759	MT2A	2.547857727	4.818
ENSCAFG00000028459	MT3	6.12600805	4.655
ENSCAFG00000013728	MYL4	3.638724975	3.71
ENSCAFG00000010309	MYOG	1.52088885	1.958
ENSCAFG00000009777	NAV2	2.360013976	1.107
ENSCAFG00000013844	NCAM1	3.120117838	1.531
ENSCAFG00000016769	NES	1.905412123	1.45
ENSCAFG00000003720	NRCAM	4.283879136	1.864

ENSCAFG00000032227	OLFM1	2.018599342	0.883
ENSCAFG00000015539	PAX7	1.395532008	-1.376
ENSCAFG00000010225	PHKB	-1.025976526	-1.095
ENSCAFG00000009076	PLBD2	2.689637486	0.7
ENSCAFG00000005362	PLD3	1.089200362	0.973
ENSCAFG00000003096	PM20D2	1.866701978	-2.123
ENSCAFG00000018654	PRR32	2.403978145	3.226
ENSCAFG00000001646	PRUNE2	3.399318155	2.448
ENSCAFG00000005870	RASGRP3	-1.037928066	-1.032
ENSCAFG00000006528	RASSF7	1.720814154	3.01
ENSCAFG00000012803	RIN1	3.155806278	2.583
ENSCAFG00000009596	RUNX1	2.563379593	2.759
ENSCAFG00000005839	SATB1	-1.232135107	-1.032
ENSCAFG00000012082	SEMA4B	1.228537847	1.143
ENSCAFG00000012290	SFN	1.462504245	2.642
ENSCAFG00000019194	SLC43A2	1.785886391	1.035
ENSCAFG00000008028	SLC9A9	1.345211158	1.247
ENSCAFG00000012460	SMYD2	-1.16803138	-1.346
ENSCAFG00000004374	SOX9	2.155439117	1.965
ENSCAFG00000004500	SYTL2	-1.06740374	-1.759
ENSCAFG000000032112	TAL2	2.94392871	1.918
ENSCAFG00000011533	TARBP1	1.065472211	-1.641
ENSCAFG00000012517	TMOD4	-1.118371009	-0.822
ENSCAFG00000010798	TNNT2	3.137959501	1.868
ENSCAFG00000014443	TSC22D4	1.17473527	1.301
ENSCAFG00000009337	TUBB2A	3.250224395	1.063
ENSCAFG00000018832	TUBB6	1.60572272	2.568
ENSCAFG00000015878	UCHL1	1.546077843	3.884
ENSCAFG00000013489	UCK2	1.936783208	1.469
ENSCAFG00000012376	VASH2	2.084699386	1.714
ENSCAFG00000013039	ZNF365	-1.070865273	2.396
ENSCAFG00000015731	ZNF385C	4.692270181	3.38
ENSCAFG00000001985	ENSMUSG000	1.039690188	2.188
ENSCAFG00000003564	ENSMUSG000	1.015664287	0.849
ENSCAFG00000003676	ENSMUSG000	-1.074228768	-1.857
ENSCAFG00000004124	ENSMUSG000	1.144810094	1.034
ENSCAFG00000009113	ENSMUSG000	1.662637003	3.302
ENSCAFG00000011368	ENSMUSG000	1.480762529	-1.692
ENSCAFG00000023152	ENSMUSG000	1.153009884	1.008
ENSCAFG00000030662	ENSMUSG000	3.778100823	3.483
ENSCAFG00000032235	ENSMUSG000	1.063675433	-1.146

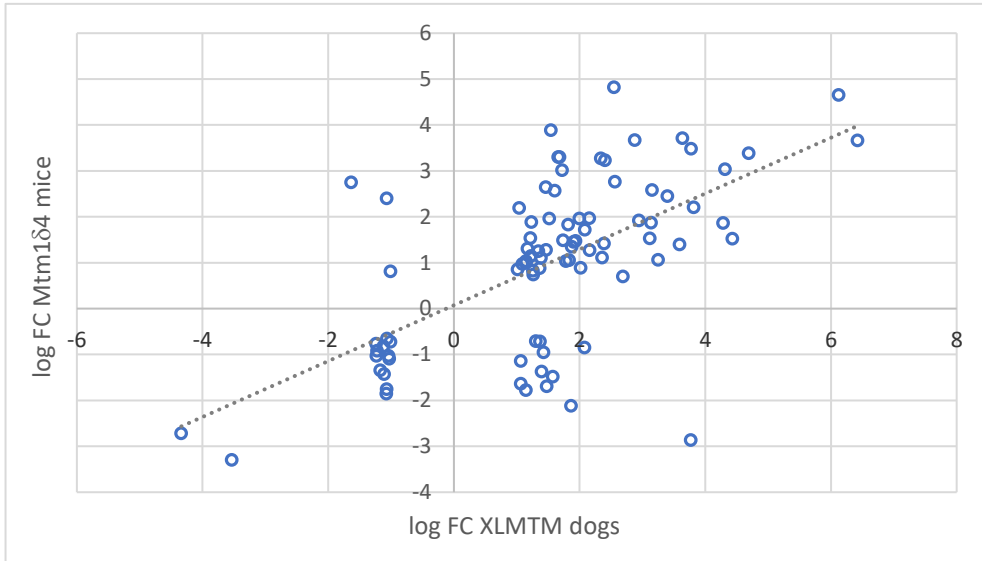

Spearman rank correlation  $r = 0.6$   
p-value  $1.1E-9$

## Supplemental Methods:

Detailed below is the raw R code used to analyse the RNA-sequencing count tables

```
# Import .csv files: read counts (count_table.csv), information about
samples and groups (samples_info.csv), and gene annotation file
(gene_info.csv)
> samples_info <- read_csv("samples_info.csv")
> count_table <- read_csv("count_table.csv")
> gene_info <- read_csv("gene_info.csv")

# Call the packages necessary for data processing and analysis
> library(limma)
> library(edgeR)
> library(genefilter)
> library(pheatmap)
> library(viridis)
> library(dplyr)

# Reformat count_table into a matrix of counts with row.names corresponding
to the column of gene_info which will be used for gene annotation (e.g.
ensembl identifiers). Requires same number of lines in count_table.csv and
gene_info.csv
> Mat<-as.matrix(count_table[,2:14])
> row.names(Mat)<-count_table$Gene_id

# Create a DGEList object, filtering off the genes not expressed in any dog
> DGE<-DGEList(counts=Mat, lib.size=colSums(Mat),
norm.factors=rep(1,ncol(Mat)), samples=samples_info, genes=gene_info,
remove.zeros=TRUE)
Removing x rows with all zero counts

# Transform raw counts into count per million reads (cpm), and log(cpm)
> DGEcpm<-cpm(DGE, log=FALSE)
> DGElcpm<-cpm(DGE, log=TRUE)

# keep only genes with cpm>1 in at least 3 Dogs
> keep.exprs<-rowSums(DGEcpm>1)>=3
> DGE<-DGE[keep.exprs, , keep.lib.sizes=FALSE]
> DGElcpm<-cpm(DGE, log=TRUE)

# incorporate normalization (scaling) factors to reduce heteroscedasticity,
using the trimmed mean of M-values (TMM) method
> DGE<-calcNormFactors(DGE, method="TMM")

# Genewise Negative Binomial Generalized Linear Fitting using the edgeR
package
> design<-model.matrix(~0+Treatment)
> colnames(design)<-gsub("Treatment", "", colnames(design))
# 'Treatment' corresponds to the name of the column in the
"samples_info.csv" file on which the statistical comparison is performed.
> estdisp<-estimateDisp(BicepsDGE, design)
> fit<-glmFit(estdisp, design)

# Factors=c("AAVHigh", "AAVLow", "AAVMid", "WT", "None")
> lrt<-glmLRT(fit, contrast=c(0,0,0,-1,1)) # hence contrast=None-WT

# Subset DE genes: p value ≤ 0.05 & fold change ≥ 2 or ≤ -2
> DE_genes<-lrt[which(lrt$table$PValue<=0.05 & abs(lrt$table$logFC)>1),]

# Same analysis done for contrast=c(1,0,0,0,-1), named lrt2 and DE_genes2
```

```

and c(1,0,0,-1,0), named lrt3 and DE_genes3

# Extract list of Rescued genes in AAVHigh dogs = common genes between
DE_genes and DE_genes2 that are not present in DE_genes3
> RescHigh<-dplyr::semi_join(DE_genes$genes, DE_genes2$genes, by="X1")
> RescHigh<-dplyr::anti_join(RescHigh, DE_genes3$genes, by="X1")

# Extract list of Resistant genes in AAVHigh dogs = common genes between
DE_genes1 and DE_genes3 that are not present in DE_genes2
> ResistHigh<-dplyr::semi_join(DE_genes$genes, DE_genes3$genes, by="X1")
> ResistHigh<-dplyr::anti_join(ResistHigh, DE_genes2$genes, by="X1")

# Extract list of Induced genes in AAVHigh dogs = common genes between
DE_genes2 and DE_genes3 that are not present in DE_genes
> IndHigh<-dplyr::semi_join(DE_genes2true$genes, DE_genes3$genes, by="X1")
> IndHigh<-dplyr::anti_join(IndHigh, DE_genes$genes, by="X1")

# Extract list of DE genes that are present in DE_genes, DE_genes2, and
DE_genes3.
> TriHigh<-dplyr::intersect(DE_genes$genes, DE_genes2$genes)
> TriHigh<-dplyr::intersect(TriHigh, DE_genes3$genes)
> length(TriHigh$X1)

# Create a matrix with grouped median lcpm values of TriHigh genes
> TriHighMat<-matrix(c(1:12),nrow=4,ncol=3)
> row.names(TriHighMat)<-TriHigh$X1
> colnames(TriHighMat)<-c("WT","XLMTM","AAVHigh")
> for(i in 1:4){
+   TriHighMat[i,1]<-(DGEIcpm[TriHigh[i,1],1]+DGEIcpm[TriHigh[i,1],7])/2
+   TriHighMat[i,2]<-
(DGEIcpm[TriHigh[i,1],4]+DGEIcpm[TriHigh[i,1],8]+DGEIcpm[TriHigh[i,1],10])/
3
+   TriHighMat[i,3]<-
(DGEIcpm[TriHigh[i,1],12]+DGEIcpm[TriHigh[i,1],13])/2
+   }

# Use operators to extract lists of Partially Rescued and Worsened genes
> PartHigh<-which((TriHighMat[,1]<TriHighMat[,3] &
TriHighMat[,3]<TriHighMat[,2]) | (TriHighMat[,1]>TriHighMat[,3] &
TriHighMat[,3]>TriHighMat[,2]))
> WorHigh<-which((TriHighMat[,1]<TriHighMat[,2] &
TriHighMat[,2]<TriHighMat[,3]) | (TriHighMat[,1]>TriHighMat[,2] &
TriHighMat[,2]>TriHighMat[,3]))

# Similar analyses can be performed for AAVMid and AAVLow dogs by changing
the contrasts taken as inputs for lrt2 and lrt3

```