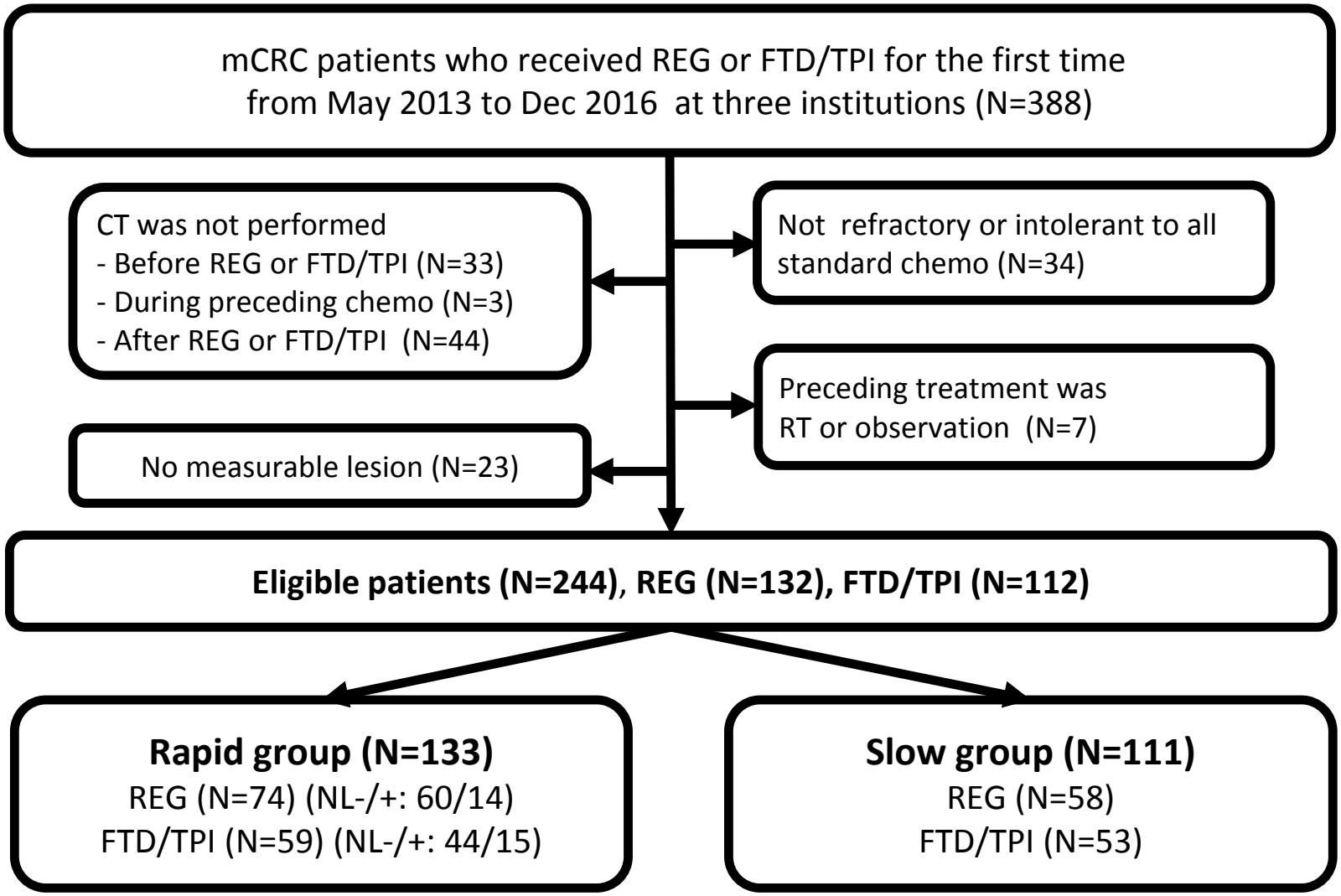
mCRC patients who received REG or FTD/TPI for the first time
from May 2013 to Dec 2016 at three institutions (N=388)
CT was not performed
- Before REG or FTD/TPI (N=33)
- During preceding chemo (N=3)
- After REG or FTD/TPI (N=44)
Not refractory or intolerant to all standard chemo (N=34)
Preceding treatment was RT or observation (N=7)
No measurable lesion (N=23)
Eligible patients (N=244), REG (N=132), FTD/TPI (N=112)
Rapid group (N=133)
REG (N=74) (NL-/+: 60/14)
FTD/TPI (N=59) (NL-/+: 44/15)
Slow group (N=111)
REG (N=58)
FTD/TPI (N=53)