

Synthesis, and biological evaluation of stilbene derivatives coupled to NO donors as potential antidiabetic agents

Bing Wang,^{1,2,3,4} Teng Liu,^{1,2,3,4} Zhongyu Wu,^{1,2,3,4} Lei Zhang,^{1,2,3,4} Jie Sun,^{1,2,3,4*} and Xiaojing Wang^{1,2,3,4*}

¹ School of Medicine and Life Sciences, University of Jinan-Shandong Academy of Medical Sciences, Jinan 250200, Shandong, China

² Institute of MateriaMedica, Shandong Academy of Medical Sciences, Jinan 250062, Shandong, China

³ Key Laboratory for Biotech-Drugs Ministry of Health, Jinan 250062, Shandong, China

⁴ Key Laboratory for Rare & Uncommon Diseases of Shandong Province, Jinan 250062, Shandong, China

*Corresponding authors: E-Mail:

E-Mail: sunjie310@126.com (J. Sun)

E-Mail: xiaojing6@gmail.com (X. Wang)

Supporting Information

Contents

IR(KBr) of compounds 3a-7c	2
HPLC spectra of compounds 3a-7c	6
Mass spectrum of compounds 3a-7c.....	10
¹ H NMR(600 MHz, DMSO-d ₆) of compounds 3a-7c.....	15
¹³ C NMR(150 MHz, DMSO-d ₆) of compounds 3a-7c.....	19

IR(KBr) of compounds 3a-7c

3a

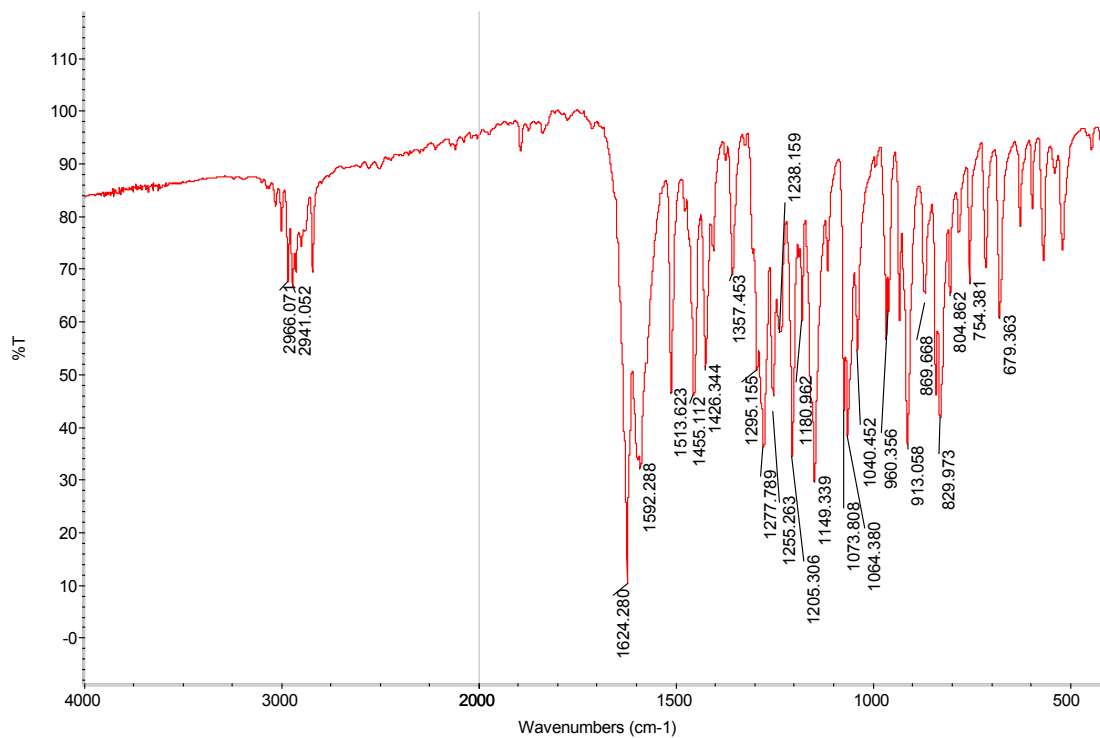

3b

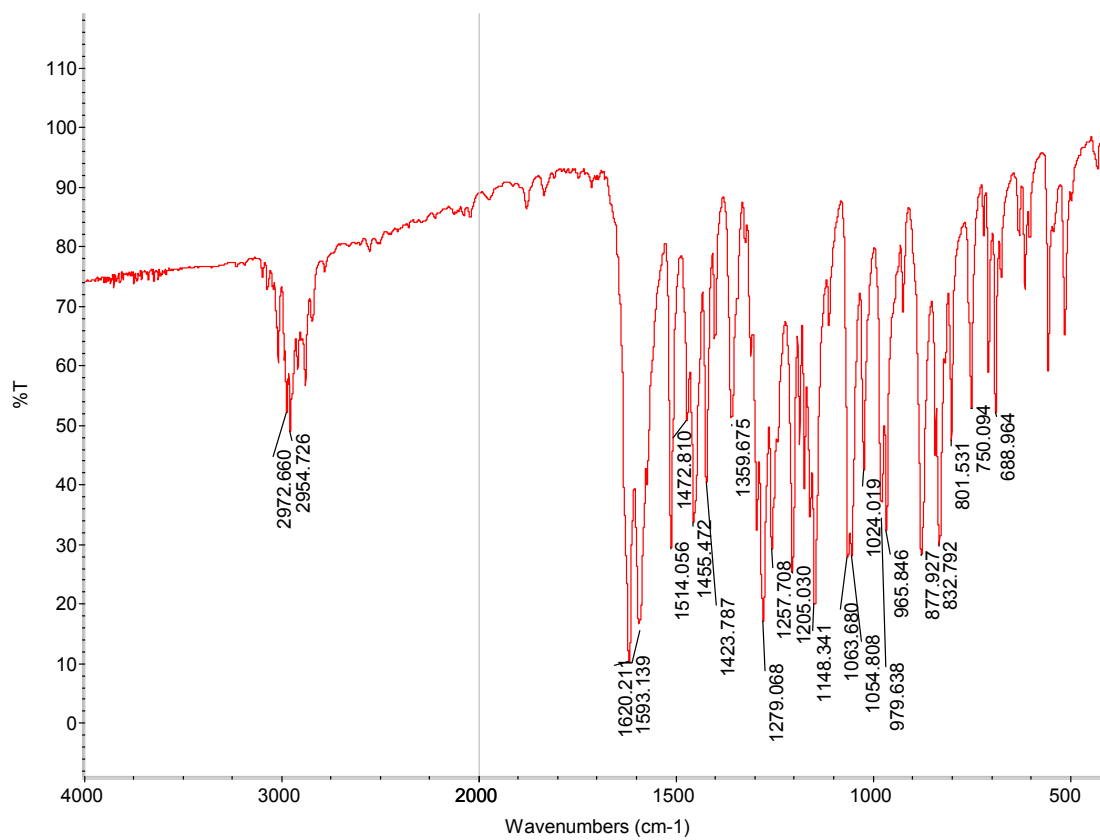

3c

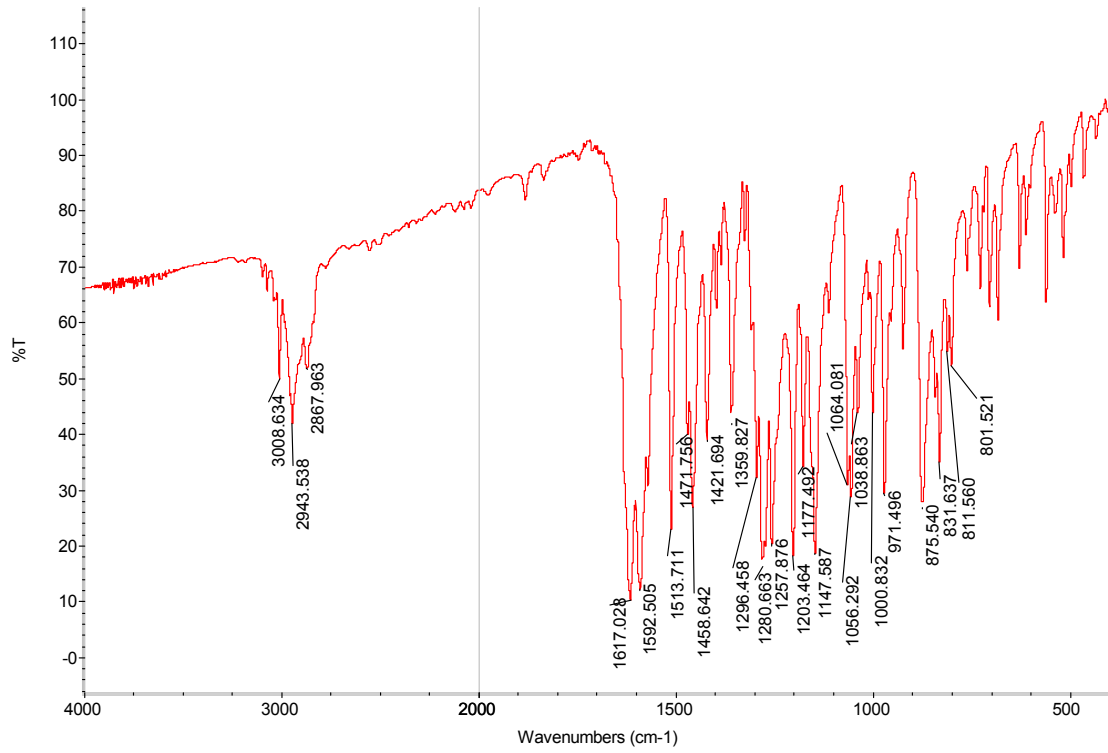

3d

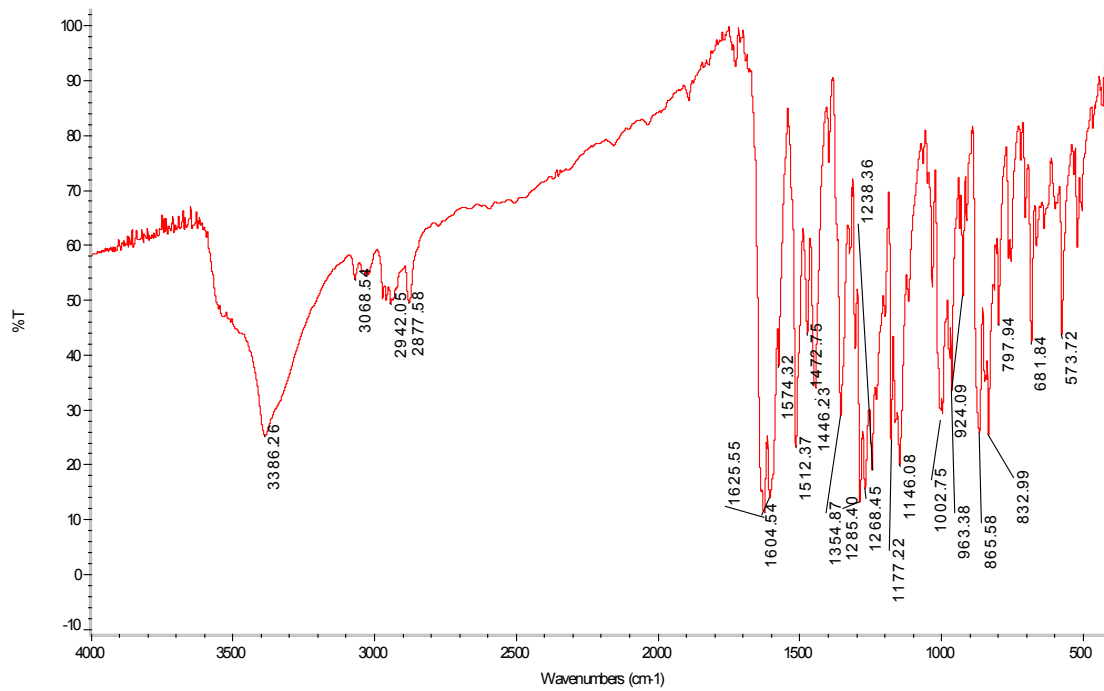

3e

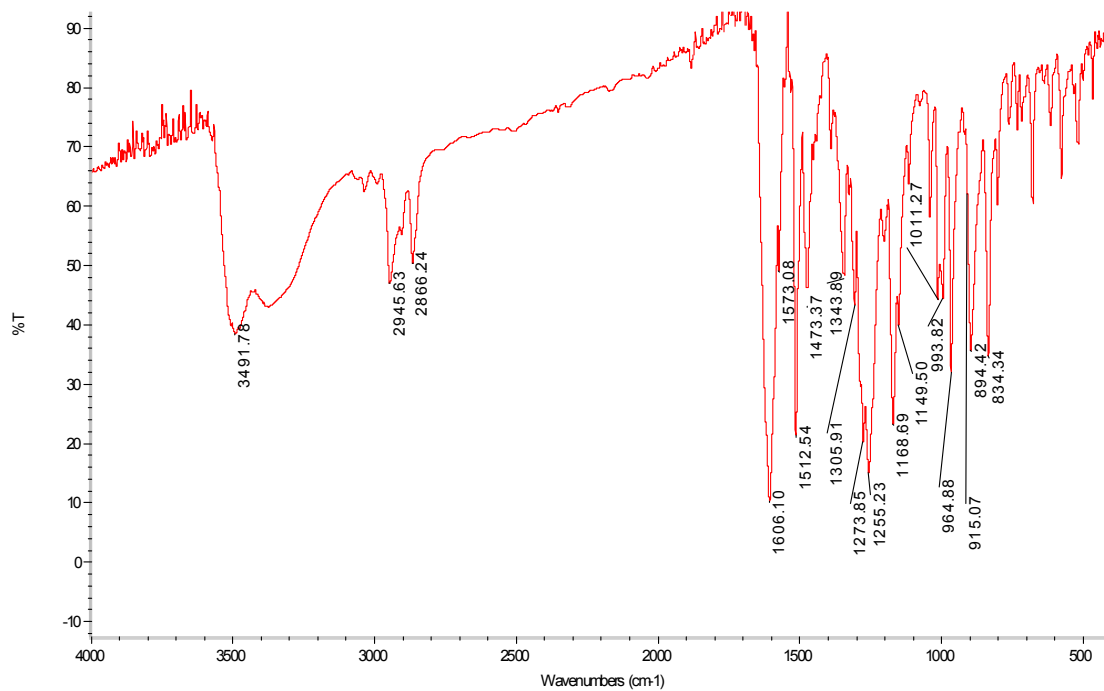

7a

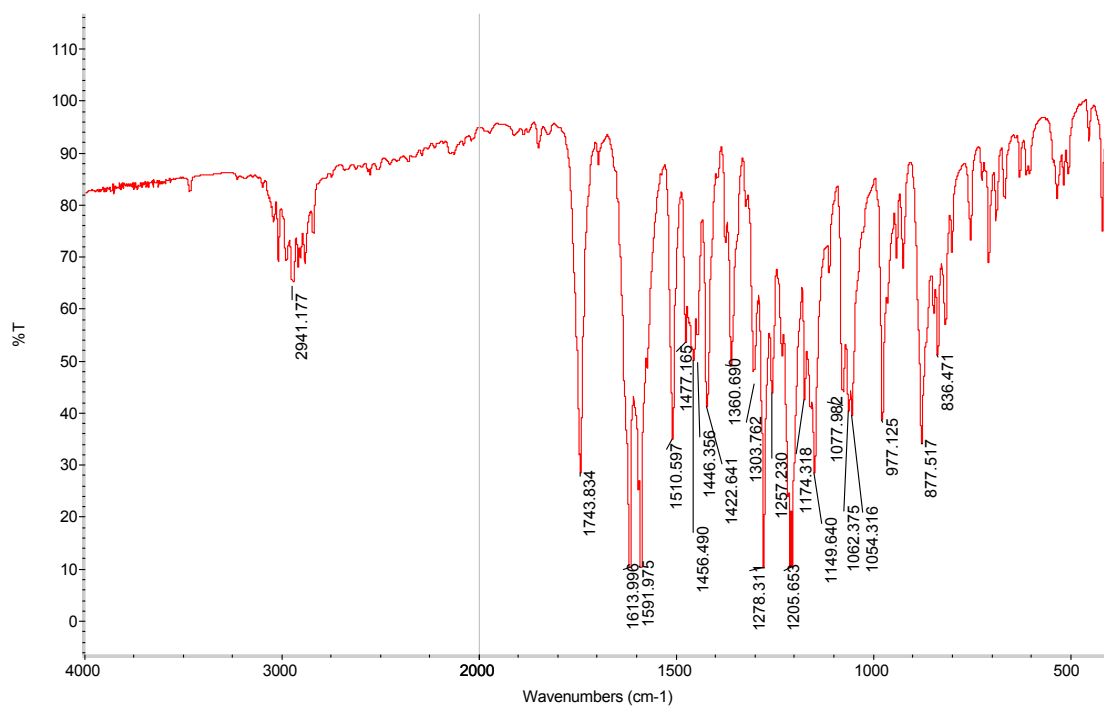

7b

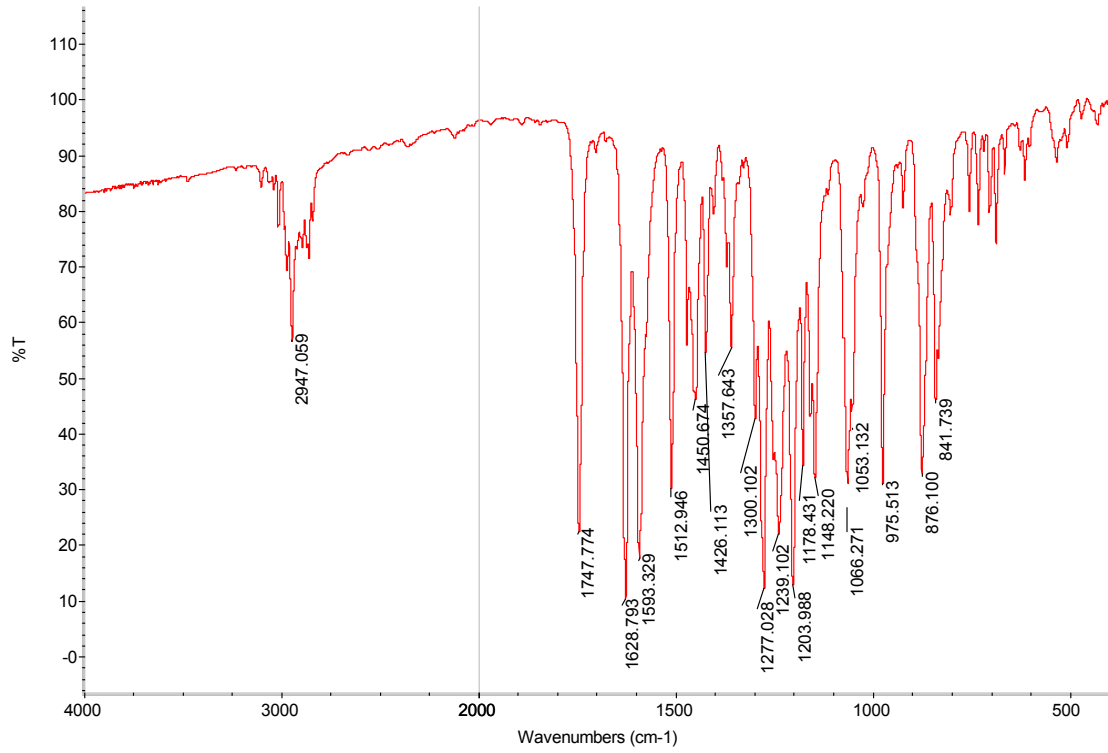

7c

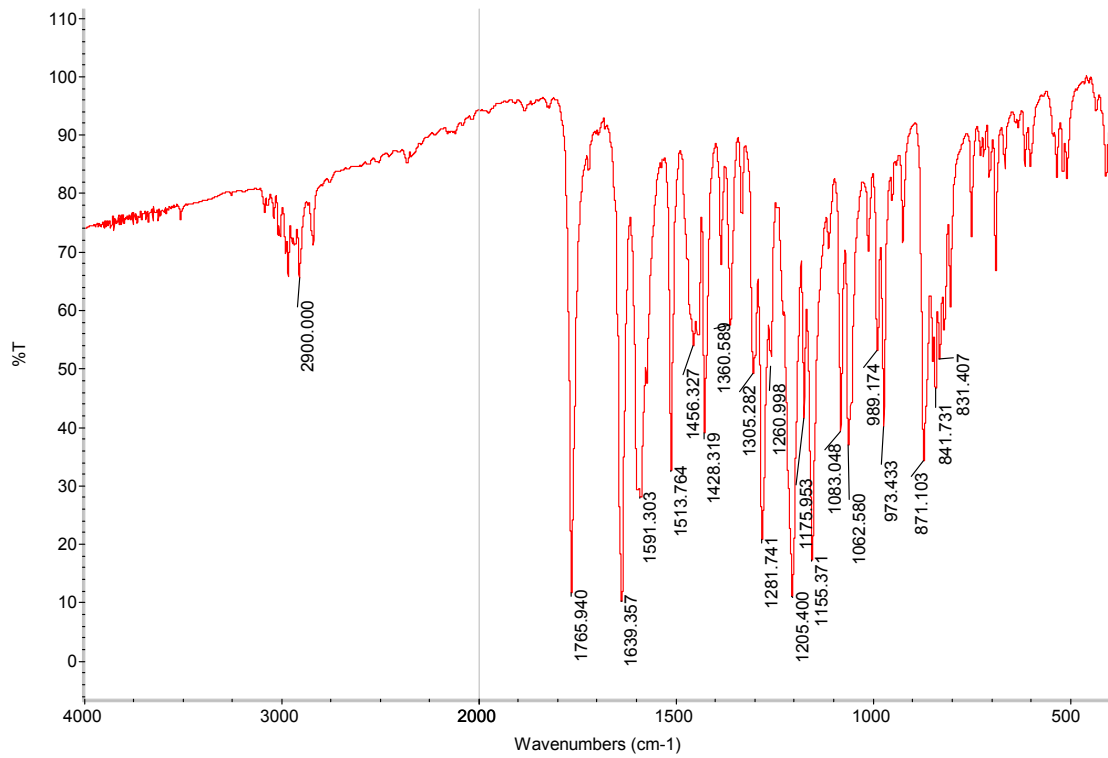

HPLC spectra of compounds 3a-7c

Specify methods used: Instrument: Agilent 1100;

Column: Agilent SB-C18, 30 x 2.1 mm, 3.5 μ m;

Detector: DAD detector, 254 nm;

Flow rate: 1 ml / min

Mobile phase: methanol: water (0.1% glacial acetic acid); gradient elution

Injection volume: 5 μ l

Temperature: 25 $^{\circ}$ C

Spectra without purity table means that the purity is close to 100%.

3a

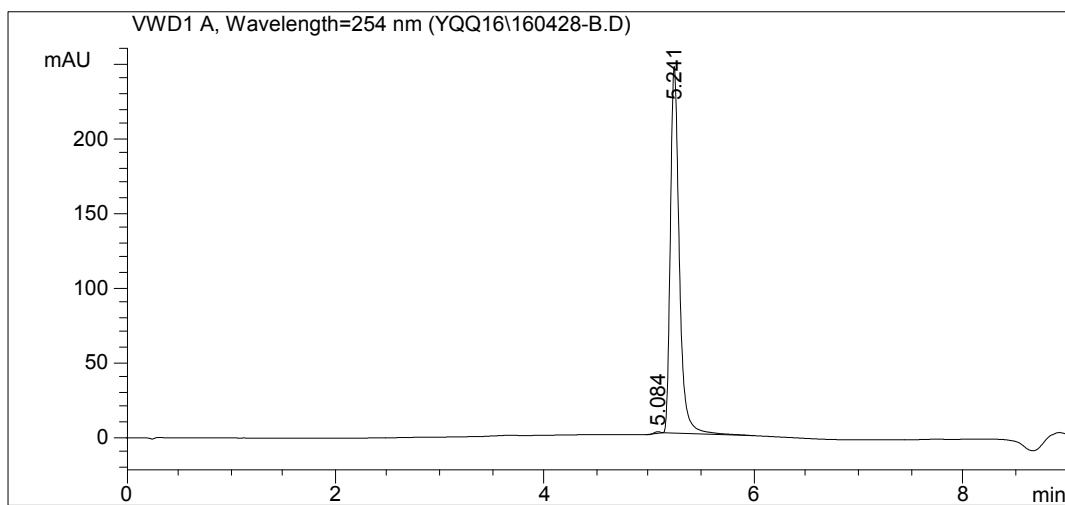

#	Meas. Ret. Time	Main Peak Height	Main Peak Area	Main Peak Area %
1	5.084	1.126	3.856	0.262
2	5.241	245.901	1464.061	99.737

3b

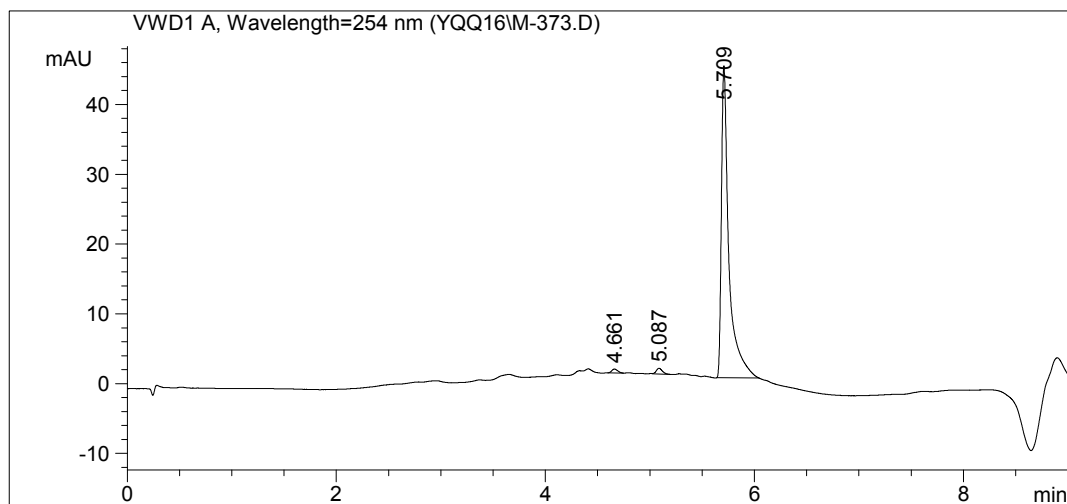

#	Meas. Ret. Time	Main Peak Height	Main Peak Area	Main Peak Area %
1	4.661	0.570	2.222	0.973
2	5.087	0.830	3.364	1.472
3	5.709	44.707	222.807	97.554

3c

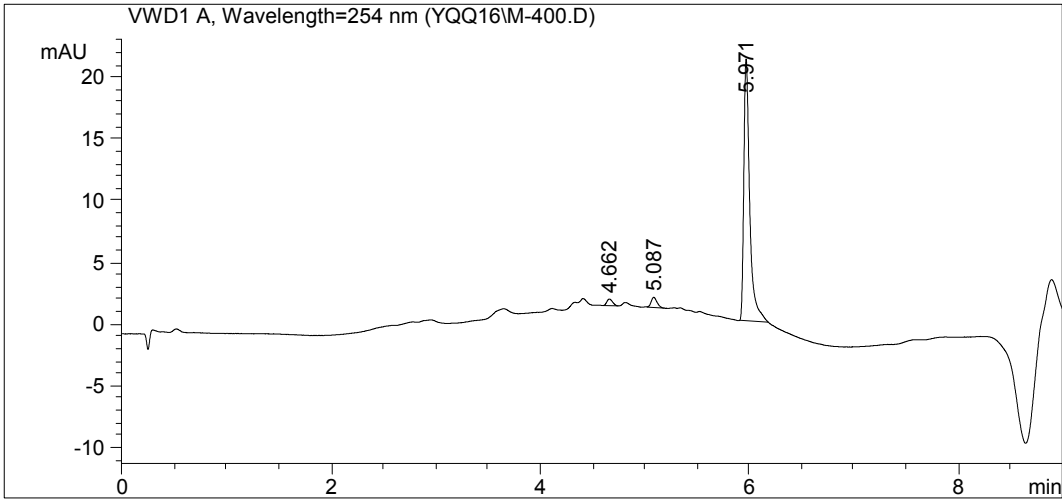

#	Meas. Ret. Time	Main Peak Height	Main Peak Area	Main Peak Area %
1	4.662	0.570	2.222	0.973
2	5.087	0.830	3.364	1.472
3	5.971	44.707	222.807	97.554

3d

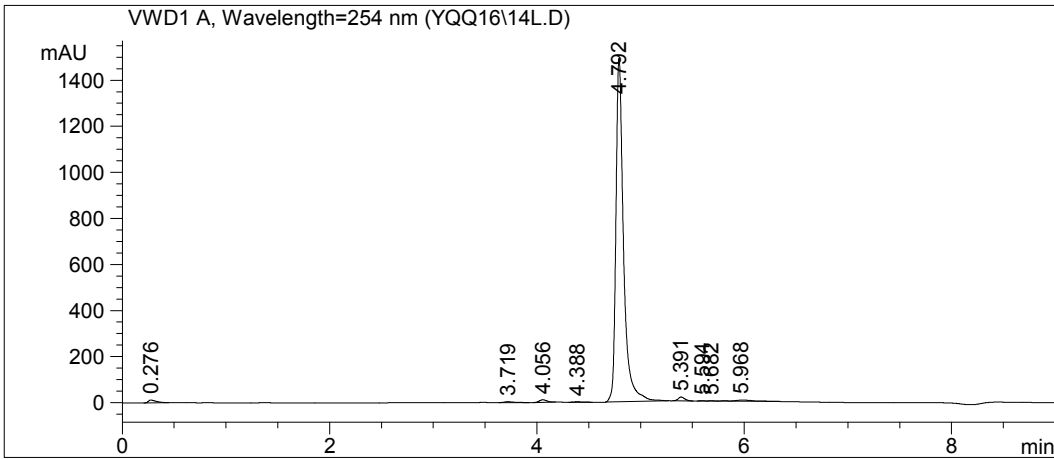

#	Meas. Ret. Time	Main Peak Height	Main Peak Area	Main Peak Area %
1	0.276	12.486	63.275	0.794
2	3.719	3.917	25.006	0.313
3	4.056	11.271	56.760	0.712
4	4.388	2.031	11.980	0.150
5	4.792	1492.323	7663.139	96.196
6	5.391	16.904	73.912	0.927
7	5.594	0.744	1.940	0.024
8	5.682	1.145	3.323	0.041
9	5.968	4.525	66.782	0.838

3e

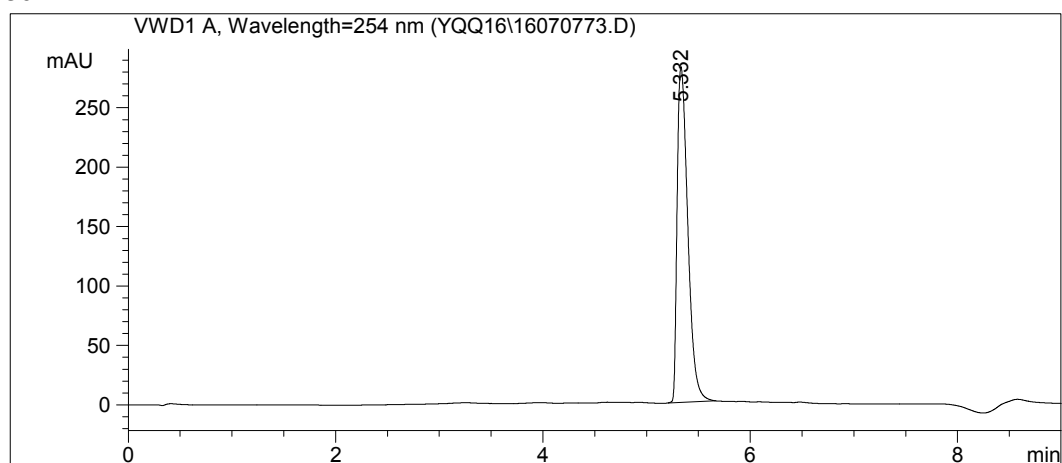

This means that the purity is close to 100%.

7a

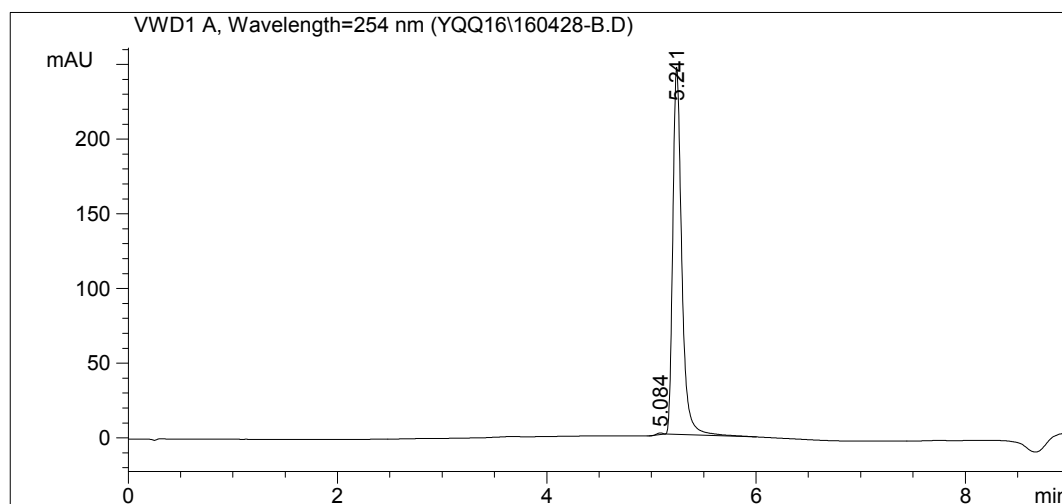

#	Meas. Ret. Time	Main Peak Height	Main Peak Area	Main Peak Area %
1	5.084	1.126	3.856	0.262
2	5.241	245.901	1464.061	99.737

7b

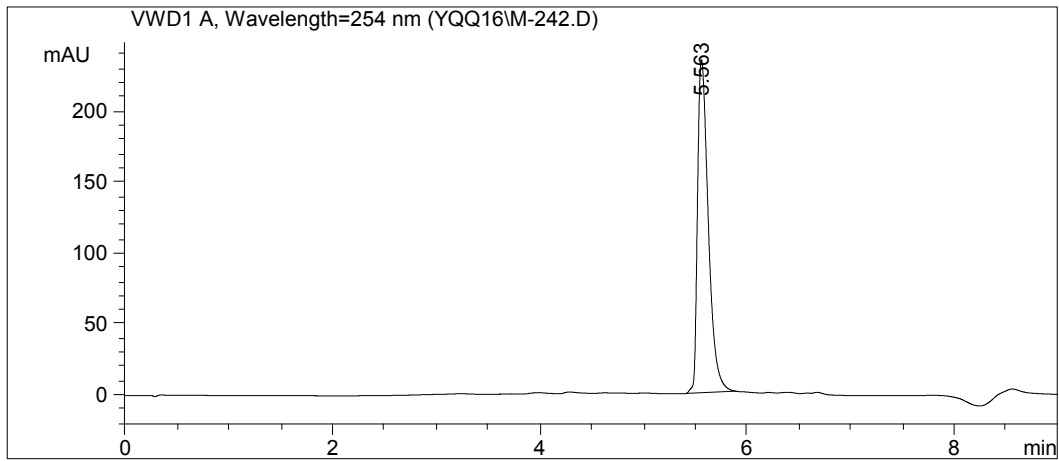

This means that the purity is close to 100%.

7c

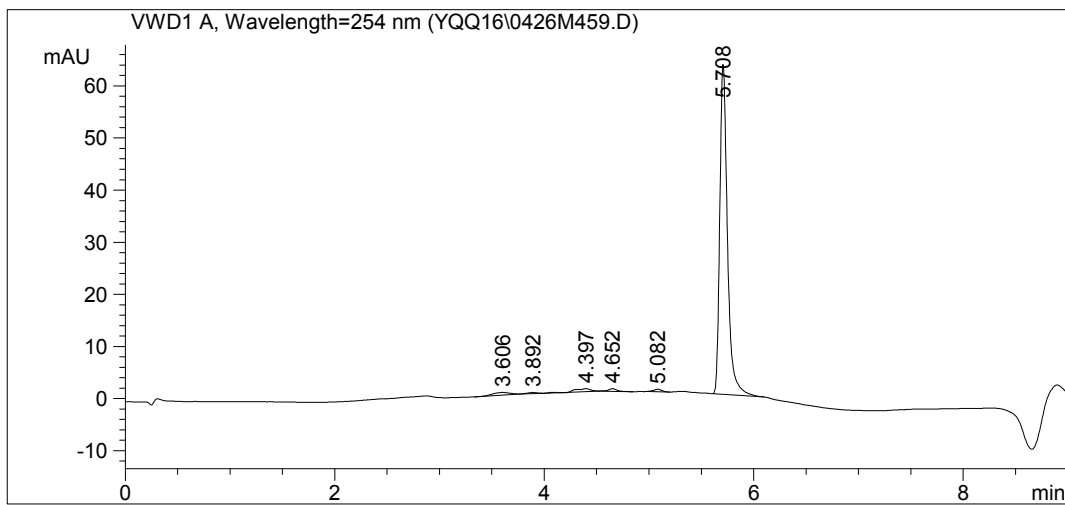

#	Meas. Ret. Time	Main Peak Height	Main Peak Area	Main Peak Area %
1	3.606	0.486	5.667	1.667
2	3.892	0.198	1.271	0.373
3	4.397	0.536	5.568	1.638
4	4.652	0.504	2.979	0.876
5	5.082	0.474	2.570	0.756
6	5.708	63.319	321.843	94.688

Mass spectrum of compounds 3a-7c

3a

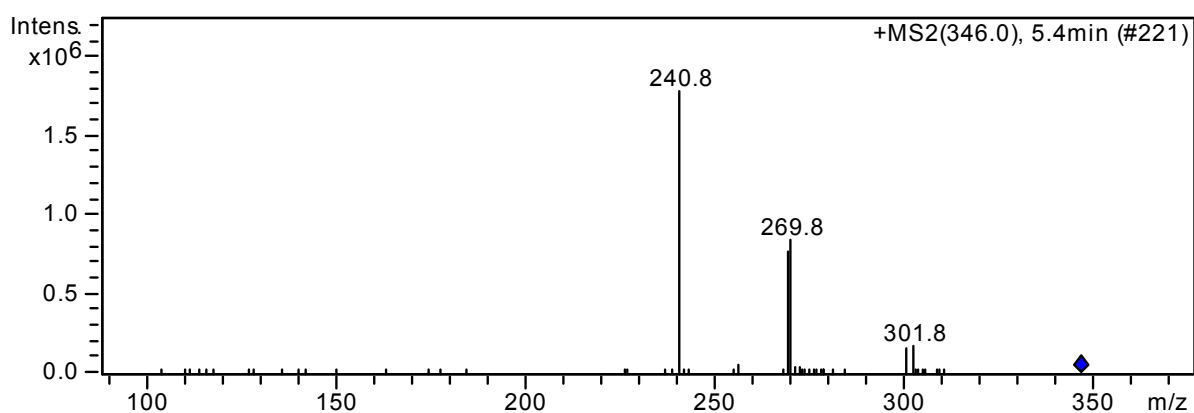
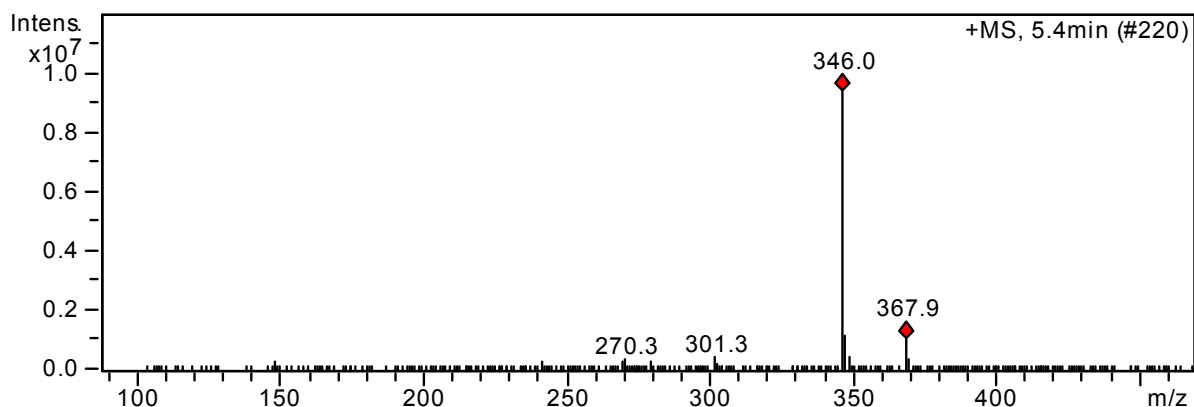

3b

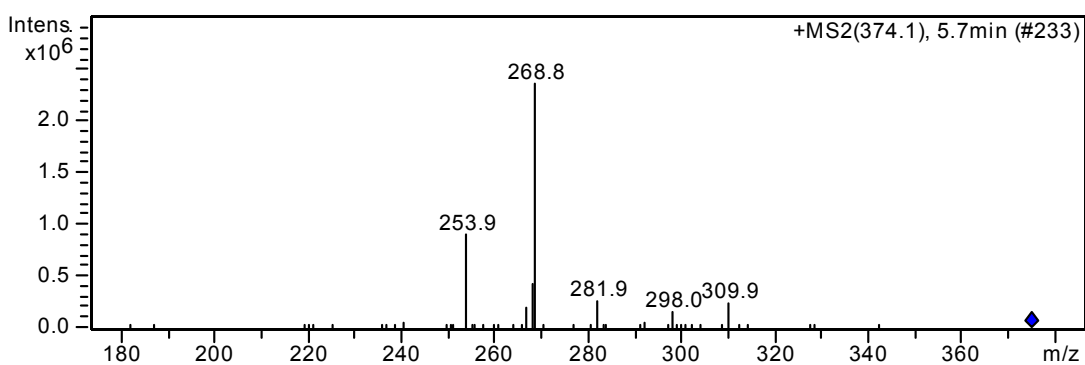

3c

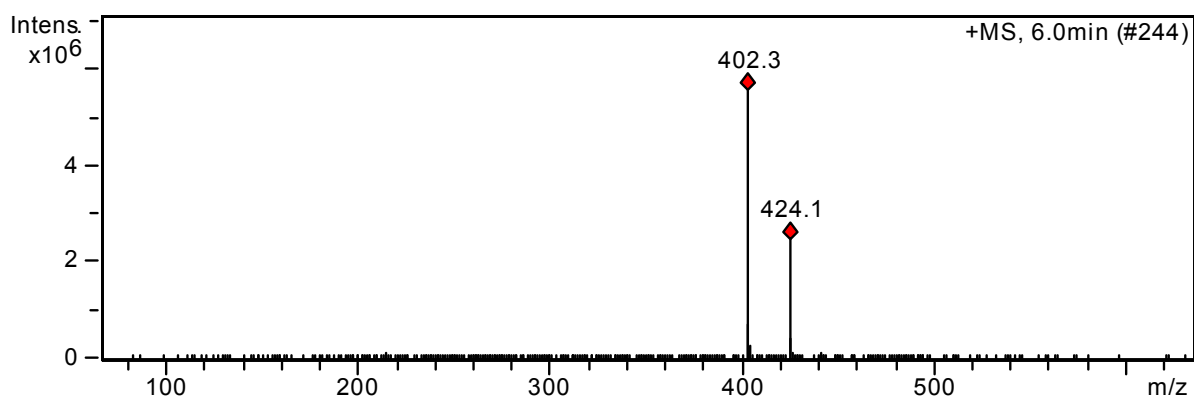

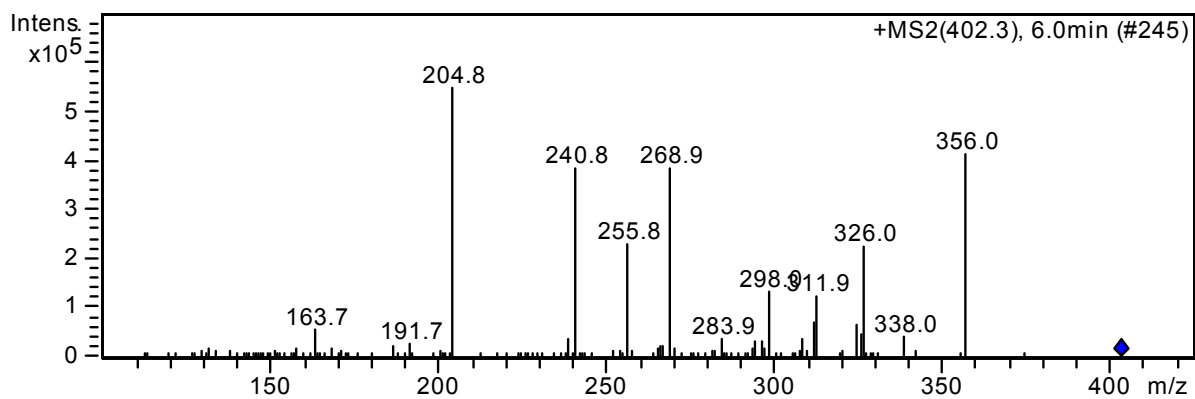

3d

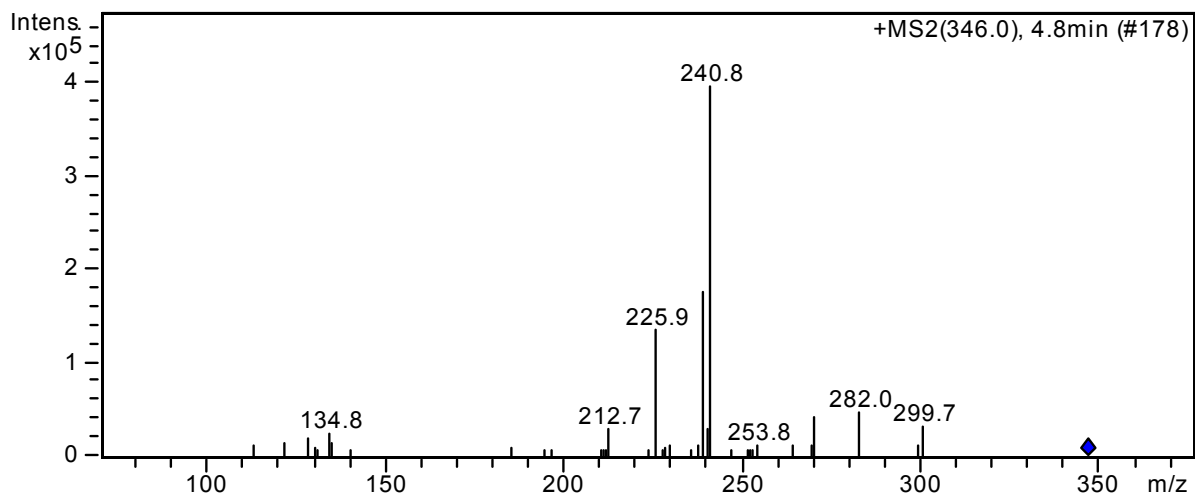
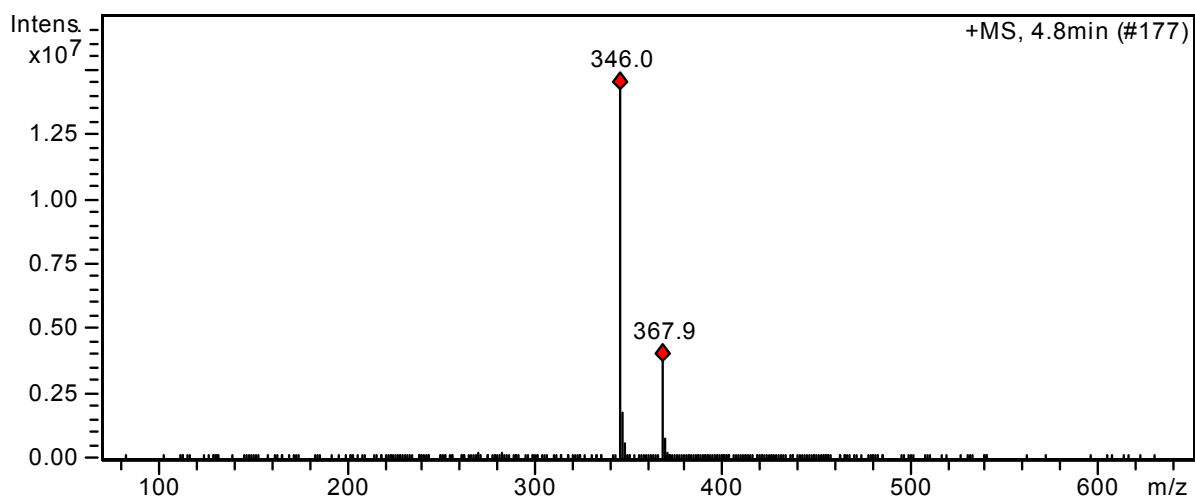

3e

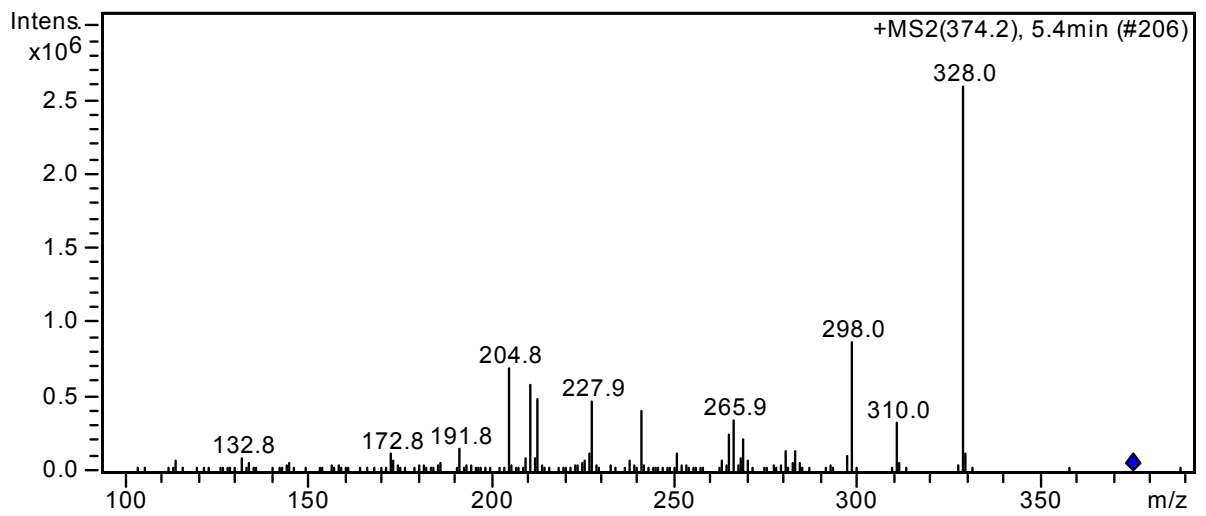
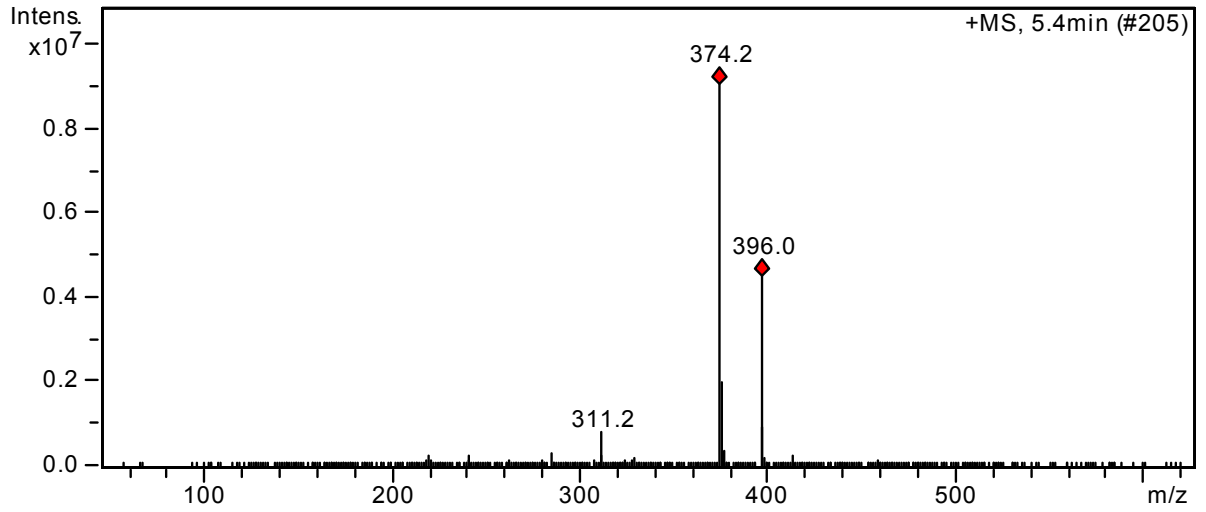

7a

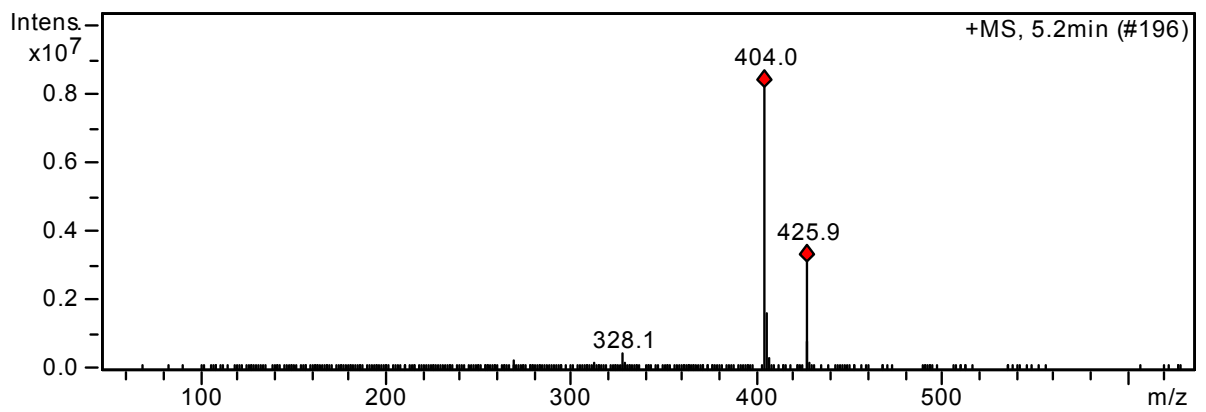

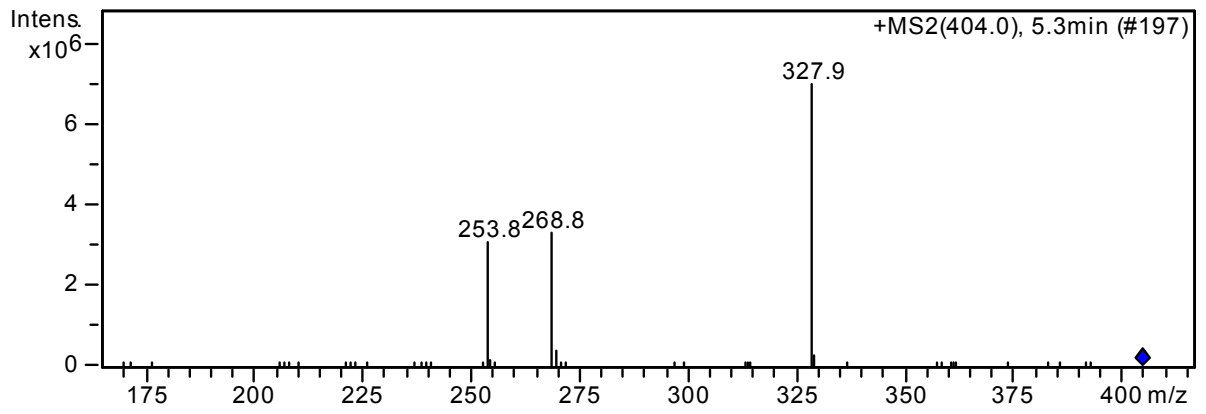

7b

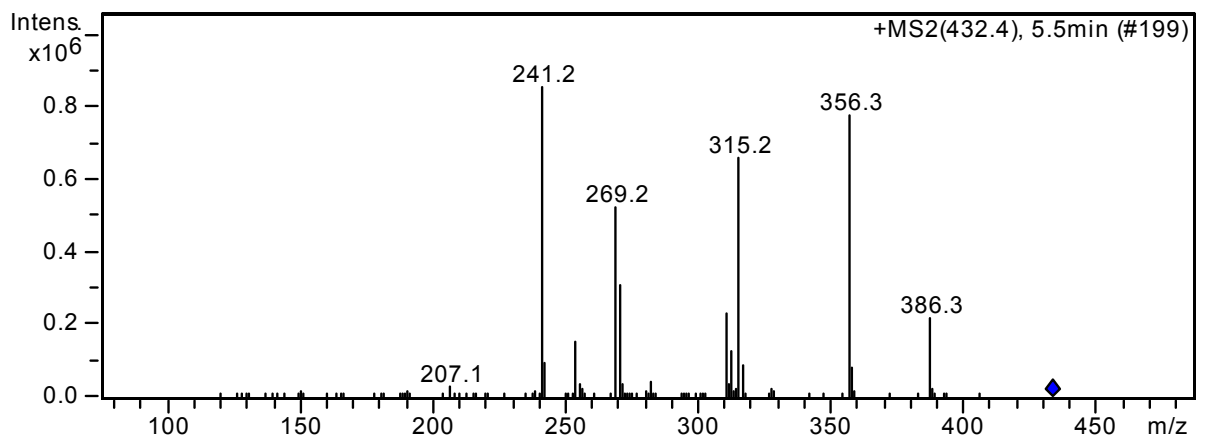
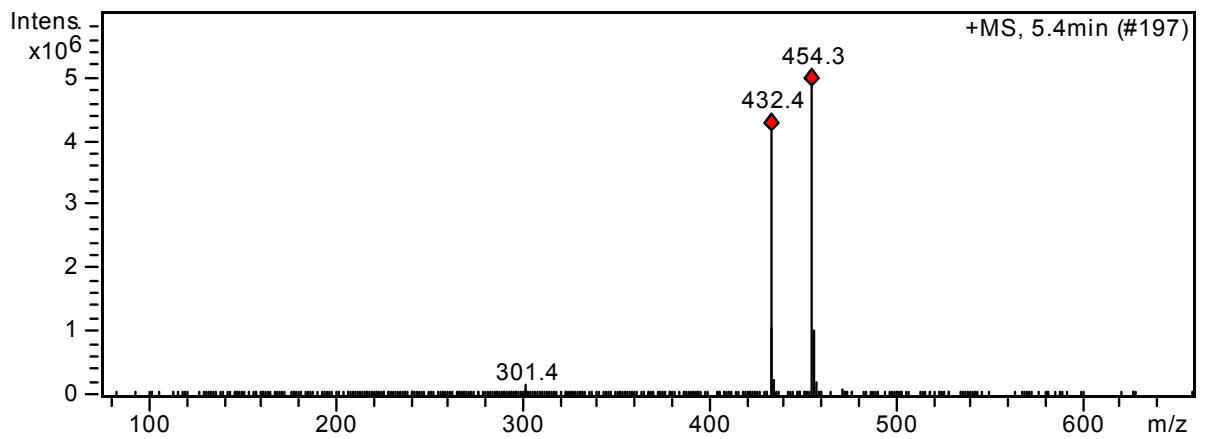

7c

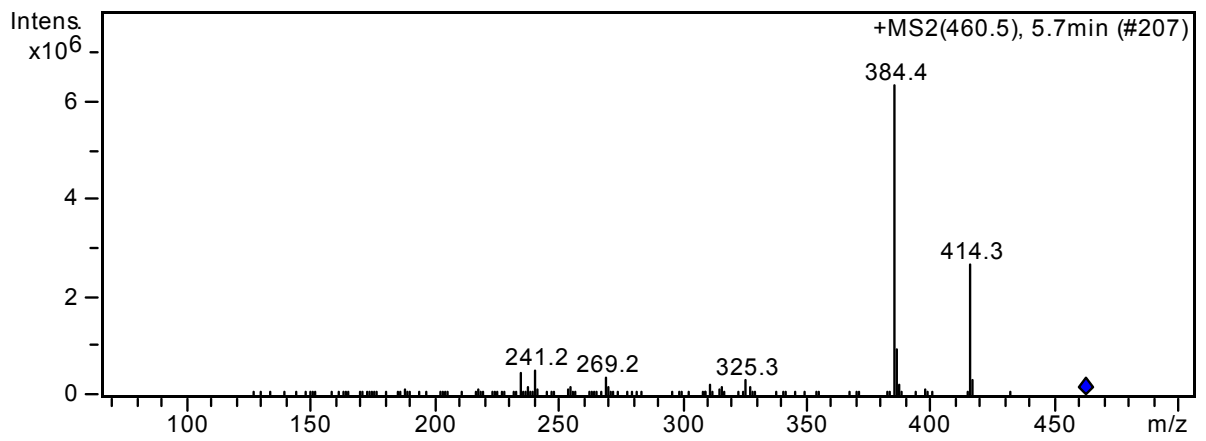
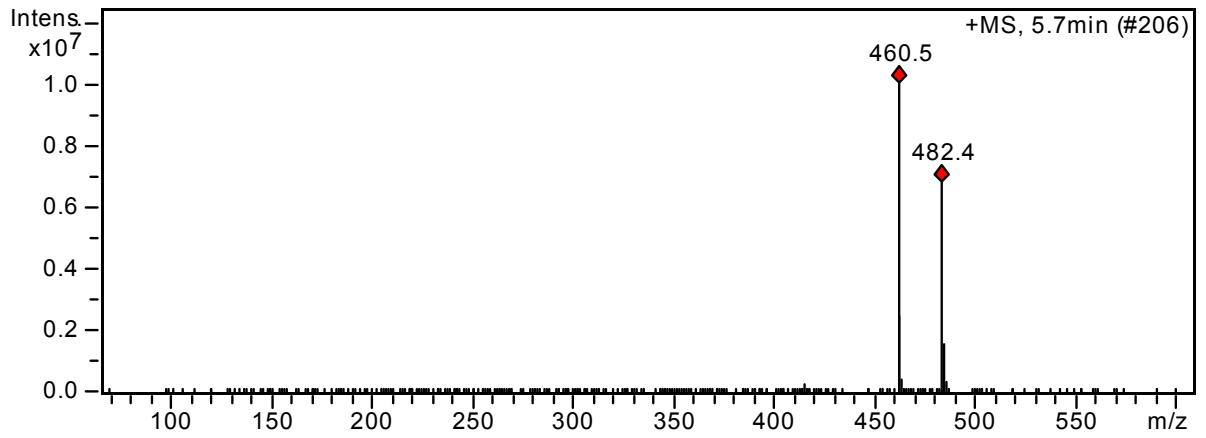

¹H NMR(600 MHz, DMSO-d₆) of compounds 3a-7c

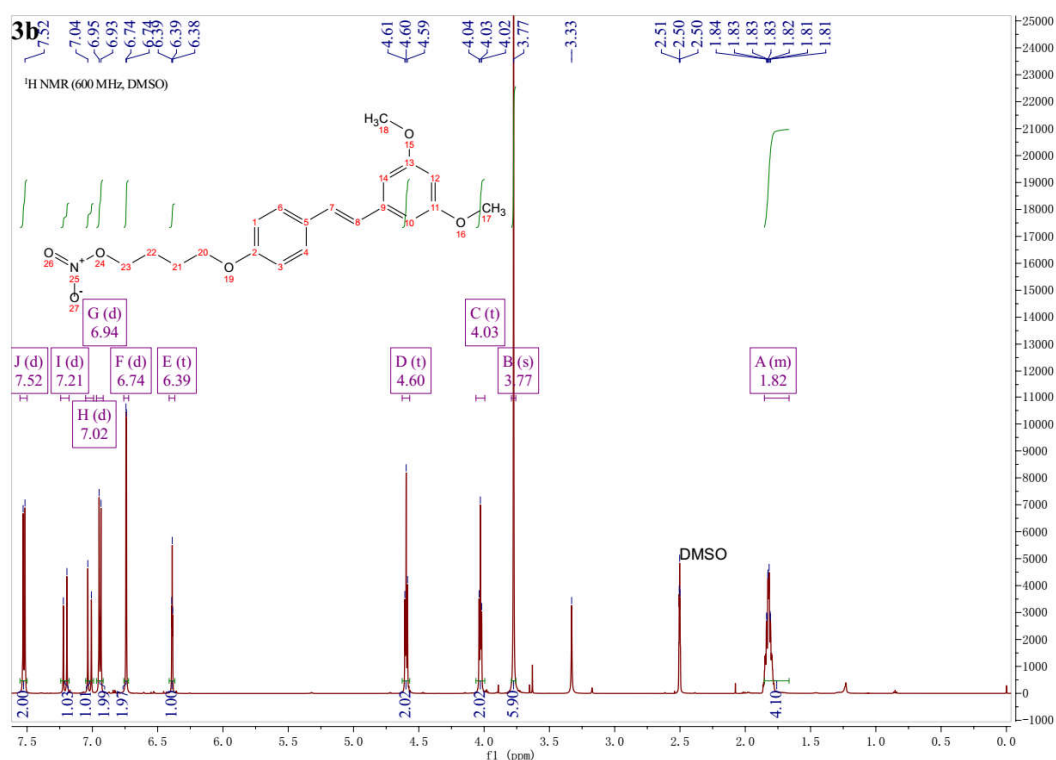
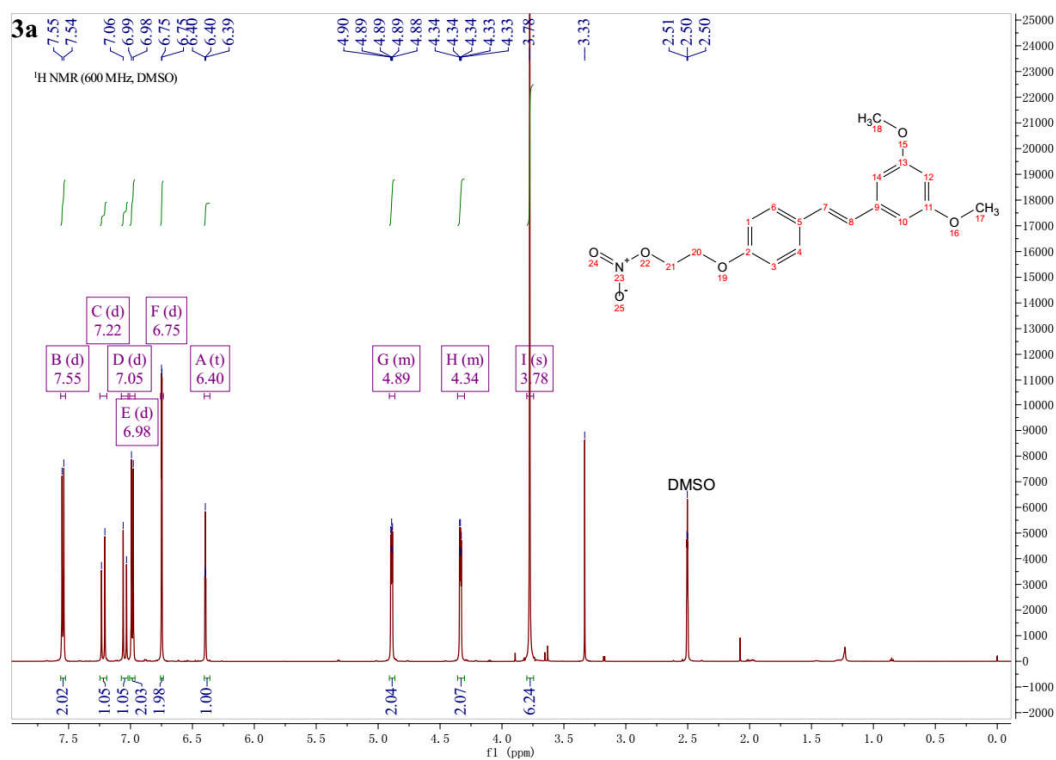

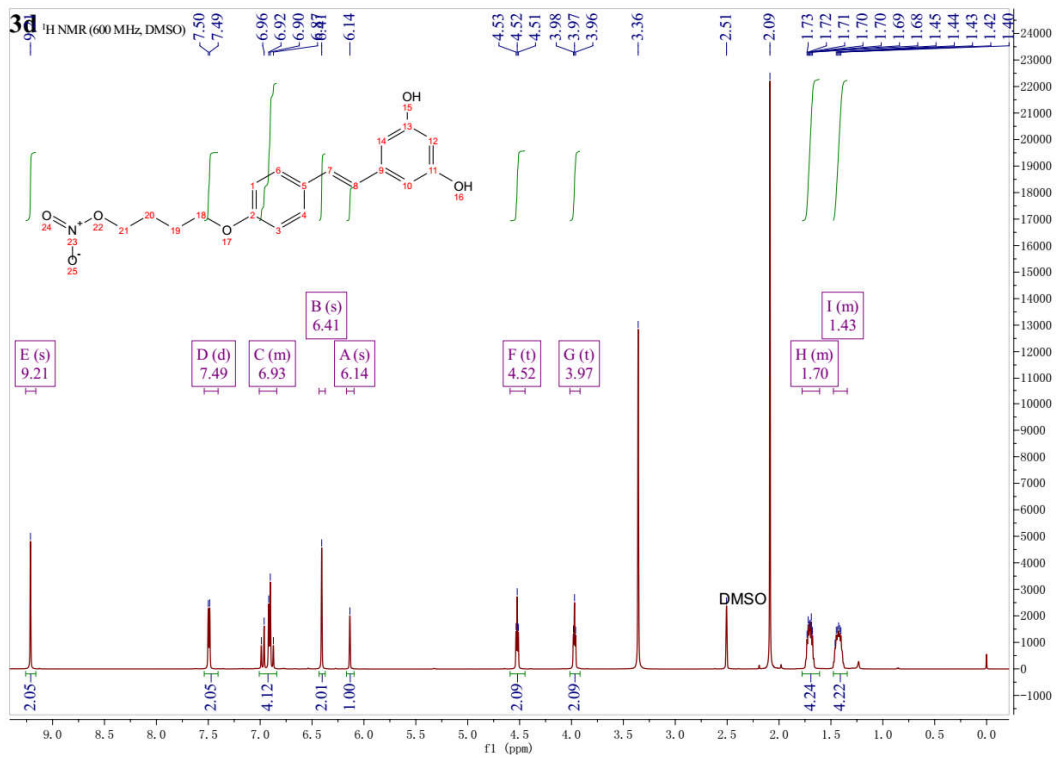
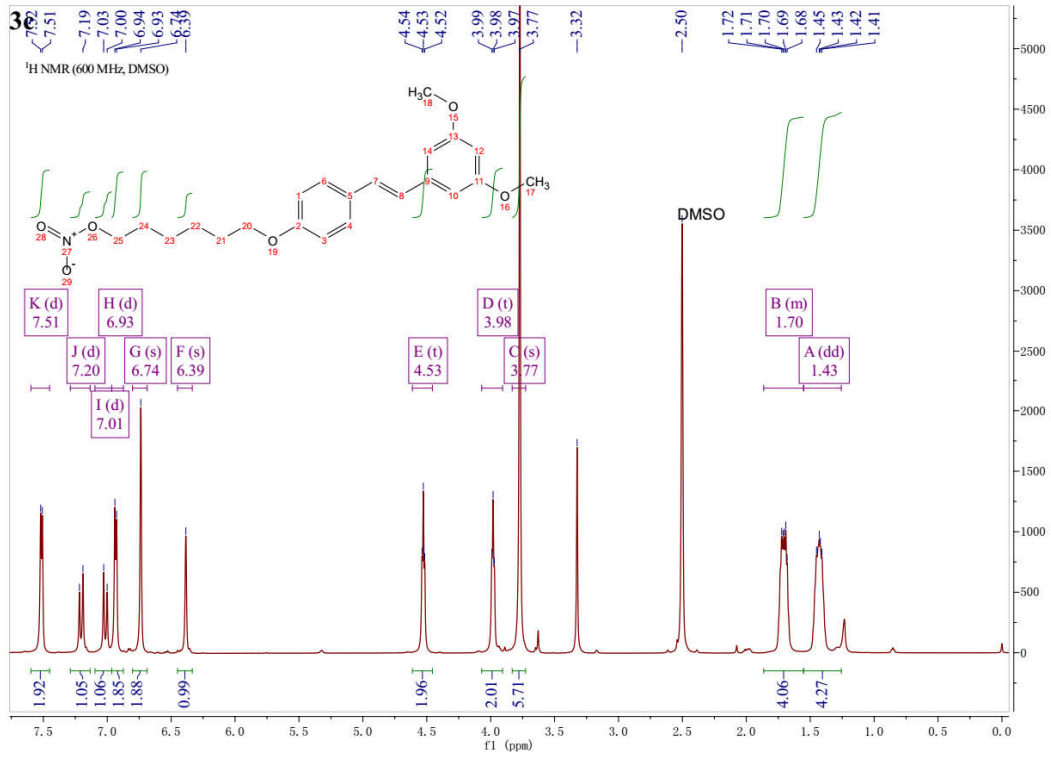

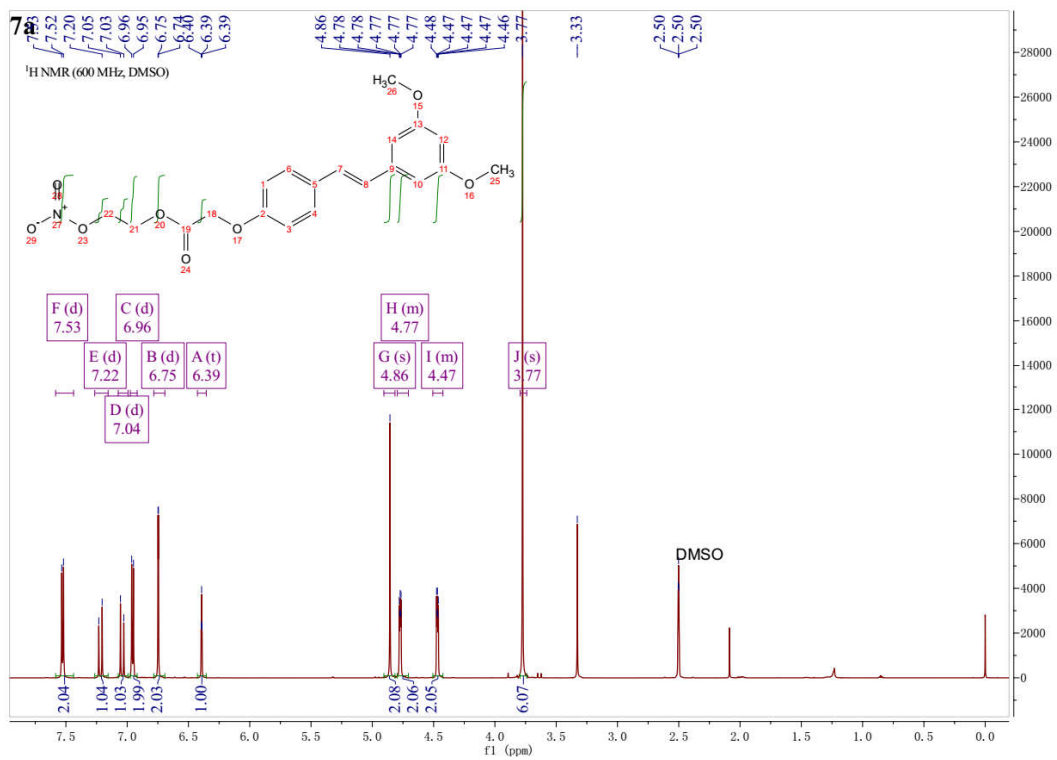
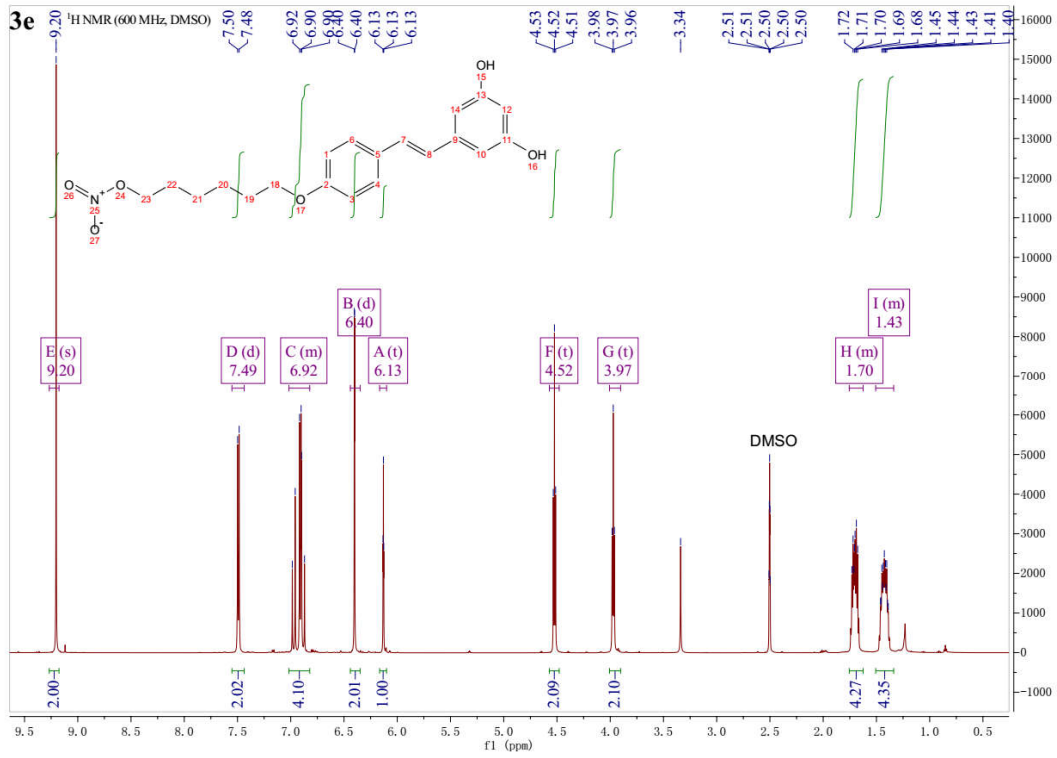

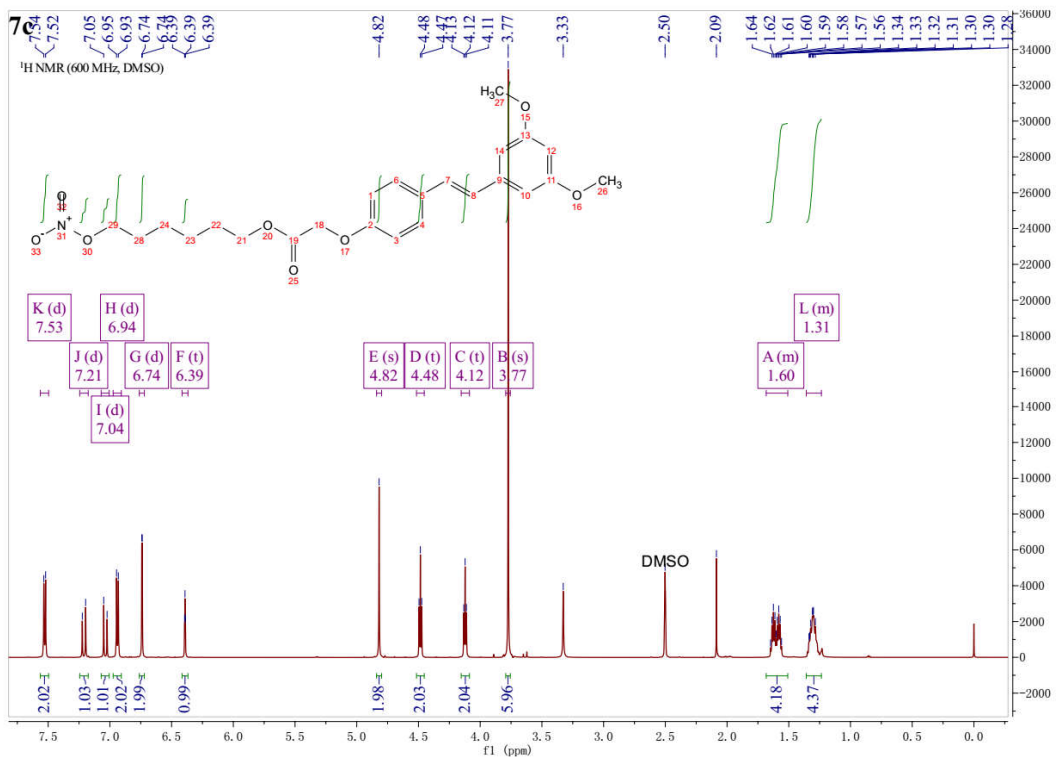
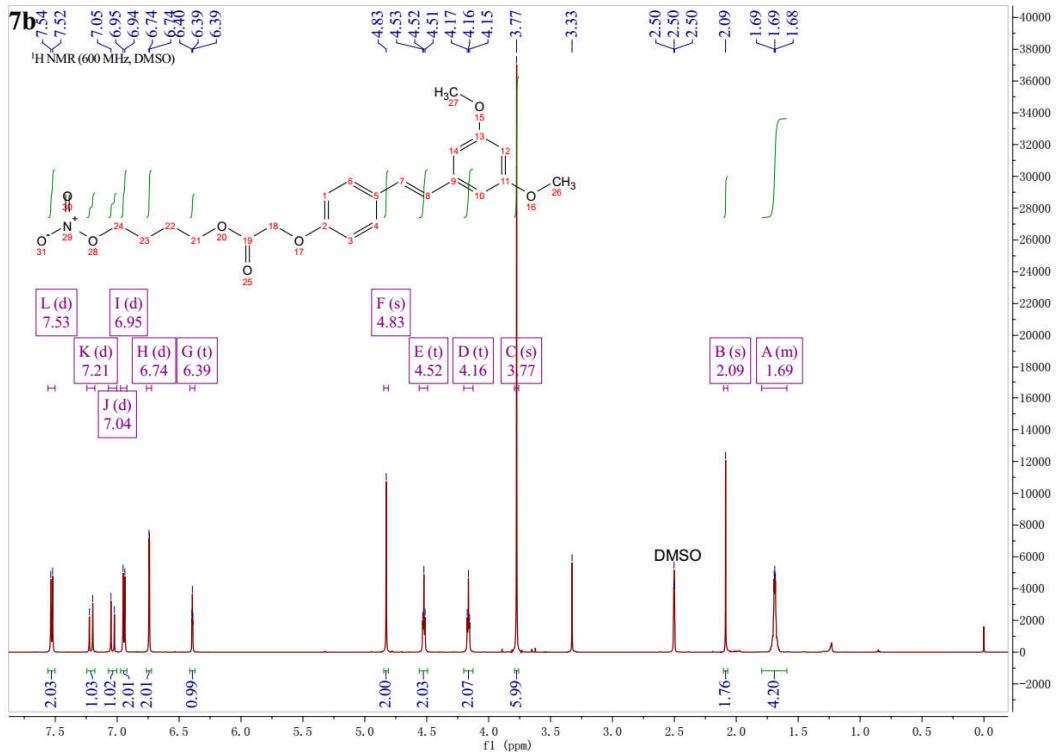

¹³C NMR(150 MHz, DMSO-d₆) of compounds 3a-7c

