

Alveolar macrophage chromatin is uniquely modified to orchestrate host response to *Mycobacterium bovis* infection

Thomas Jonathan Hall, Douglas Vernimmen, John Andrew Browne, Michael P. Mullen, Stephen Vincent Gordon, David Evan MacHugh and Alan Mark O'Doherty

Supplementary Figures

Supplementary Figure 1 (following 3 pages): Genome wide signal intensity correlation histograms of raw ChIP-seq reads.

2D-histograms of the global levels of (A) H3K4me3, (B) Pol II and (C) H3K27me3. Reads from each animal and each condition are correlated based on read position and alignment. Plots and values were obtained using the 'Correlate' tool of easeq bioinformatics tool with the window size set to 1000 bp and max values on axes as 200 counts. r values are genome-wide Pearson's correlation coefficients for the datasets.

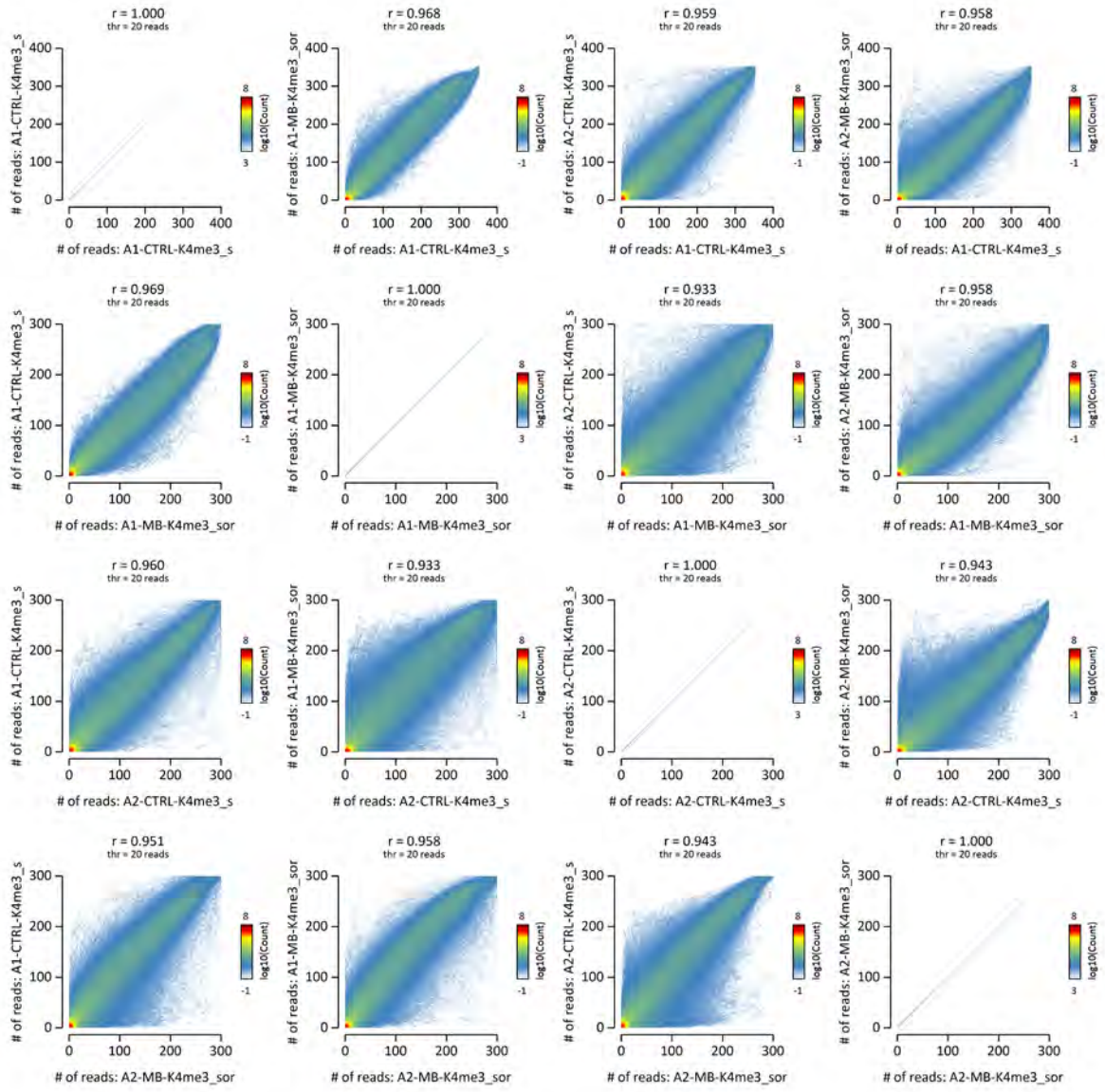

A

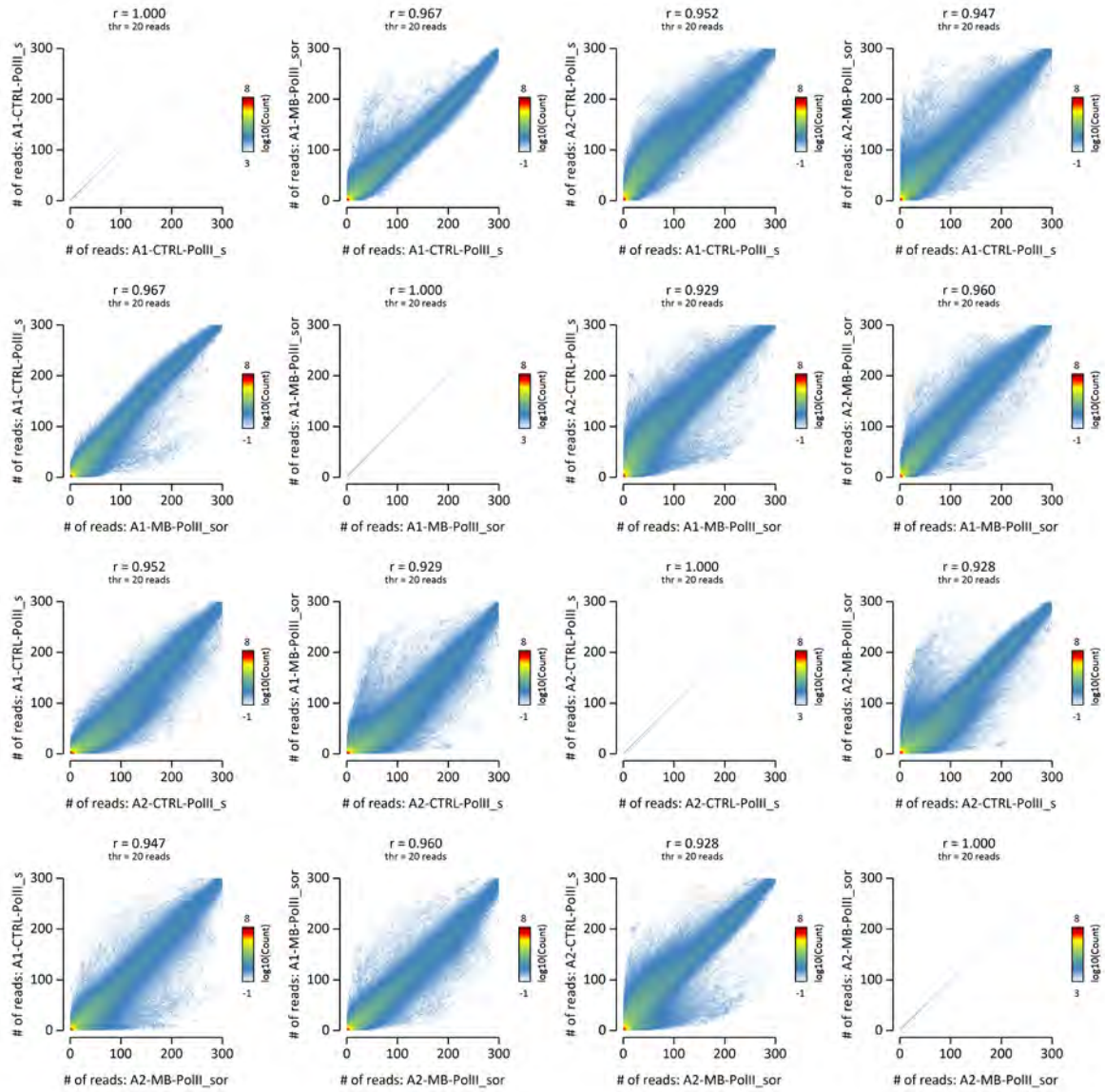

B

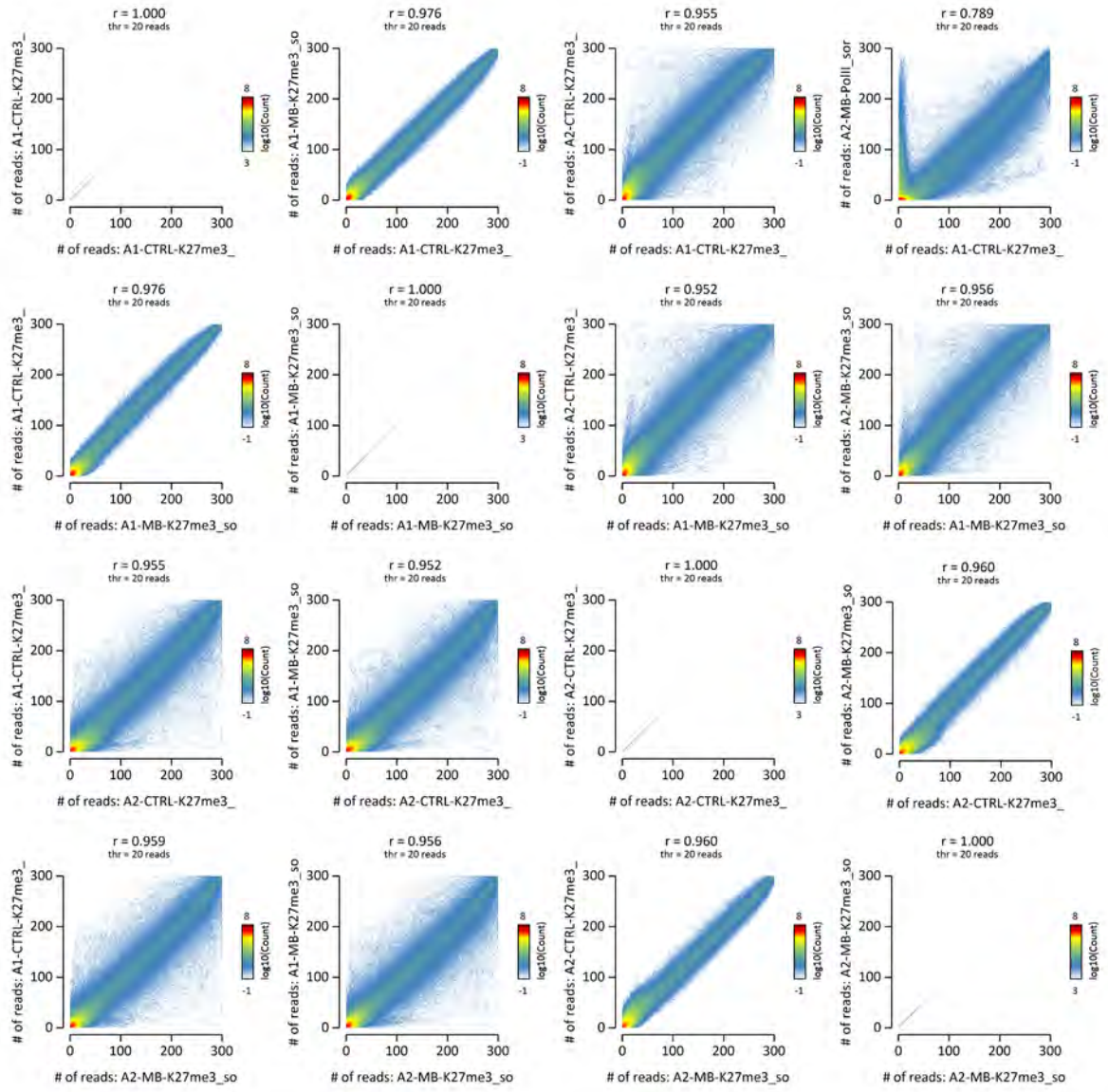

C

Supplementary Figure 2: Correlation heatmap of Pol II occupancy and overall H3K27me3 peak size.

Correlation heatmap demonstrating the relative levels of Pol II and H3K27me3 peak density and size with a blue colour scale (white = no peak, dark blue = dense peak) at the TSS of a gene identified as having differential Pol II and H3K4me3 peaks (y axis). The plot indicates a negative correlation between the size of Pol II peaks and the size of H3K27me3 peaks.

Supplementary Figure 3 (following 3 pages): Principle component analysis of differential ChIP-seq peaks between conditions.

PCA plots of (A) H3K4me3, (B) Pol II and (C) H3K27me3 ChIP-seq peak differences between control and infected samples generated by R tool DiffBind. H3K4me3 and Pol II peaks cluster strongly by condition.

A

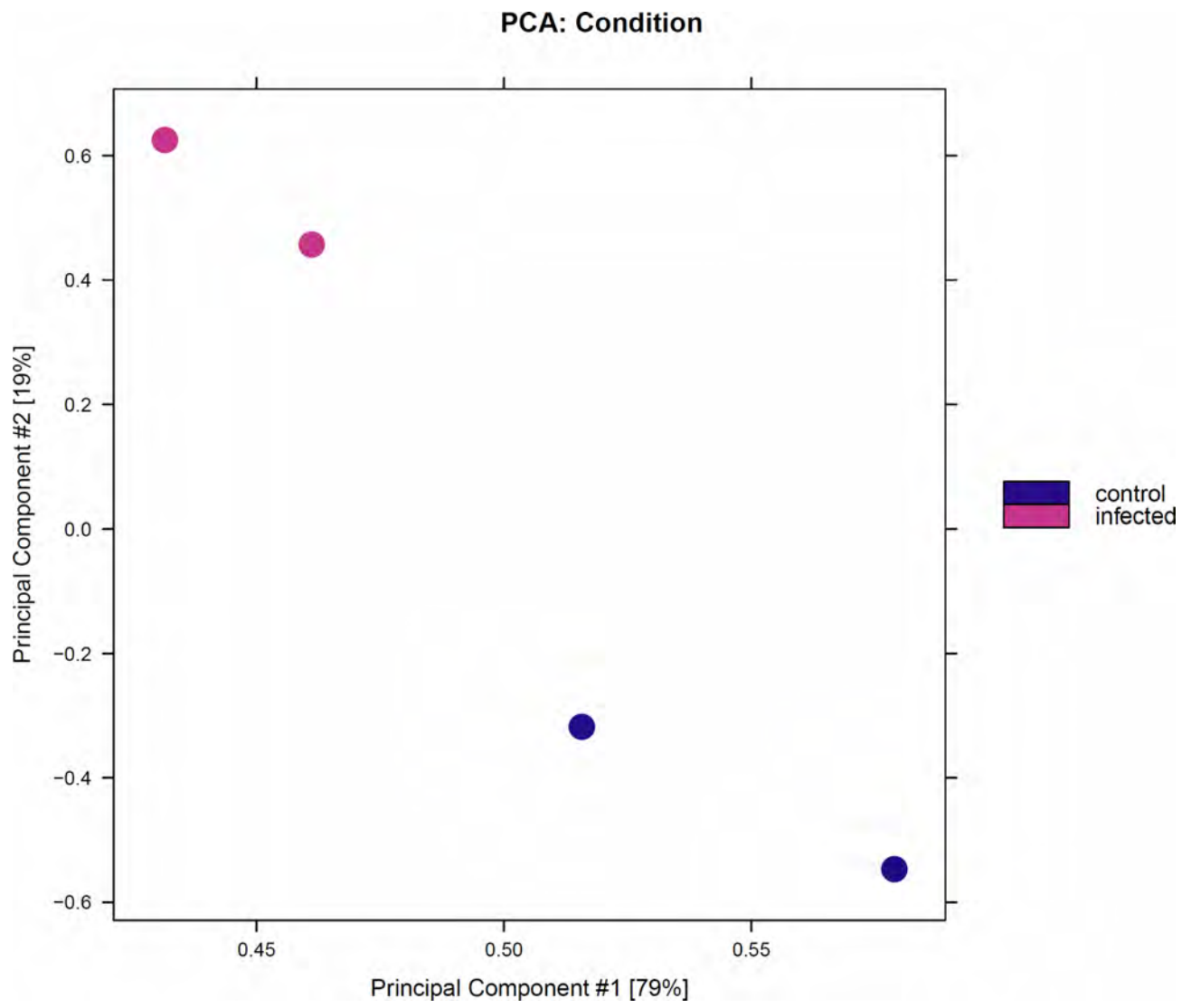

B

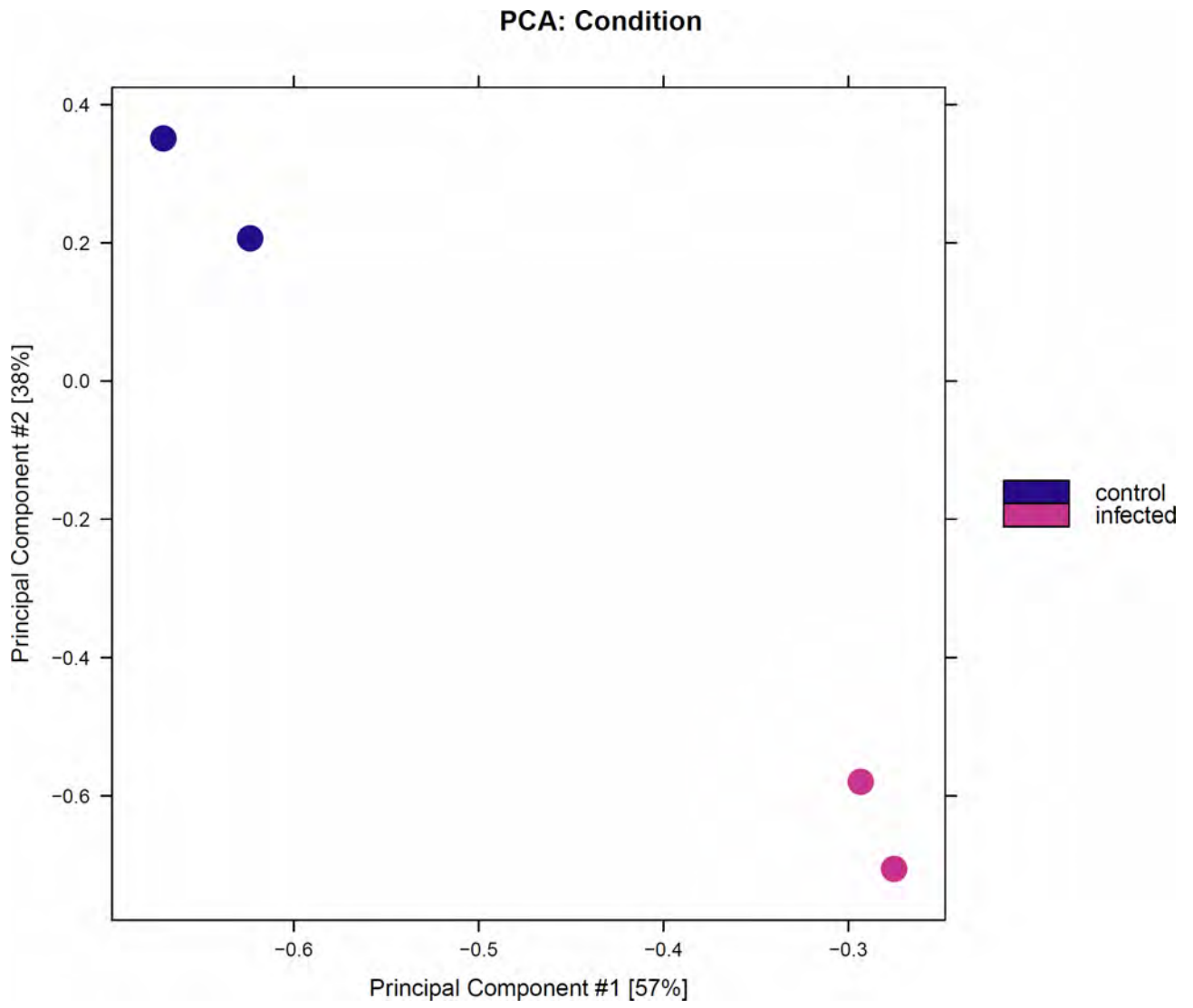

C

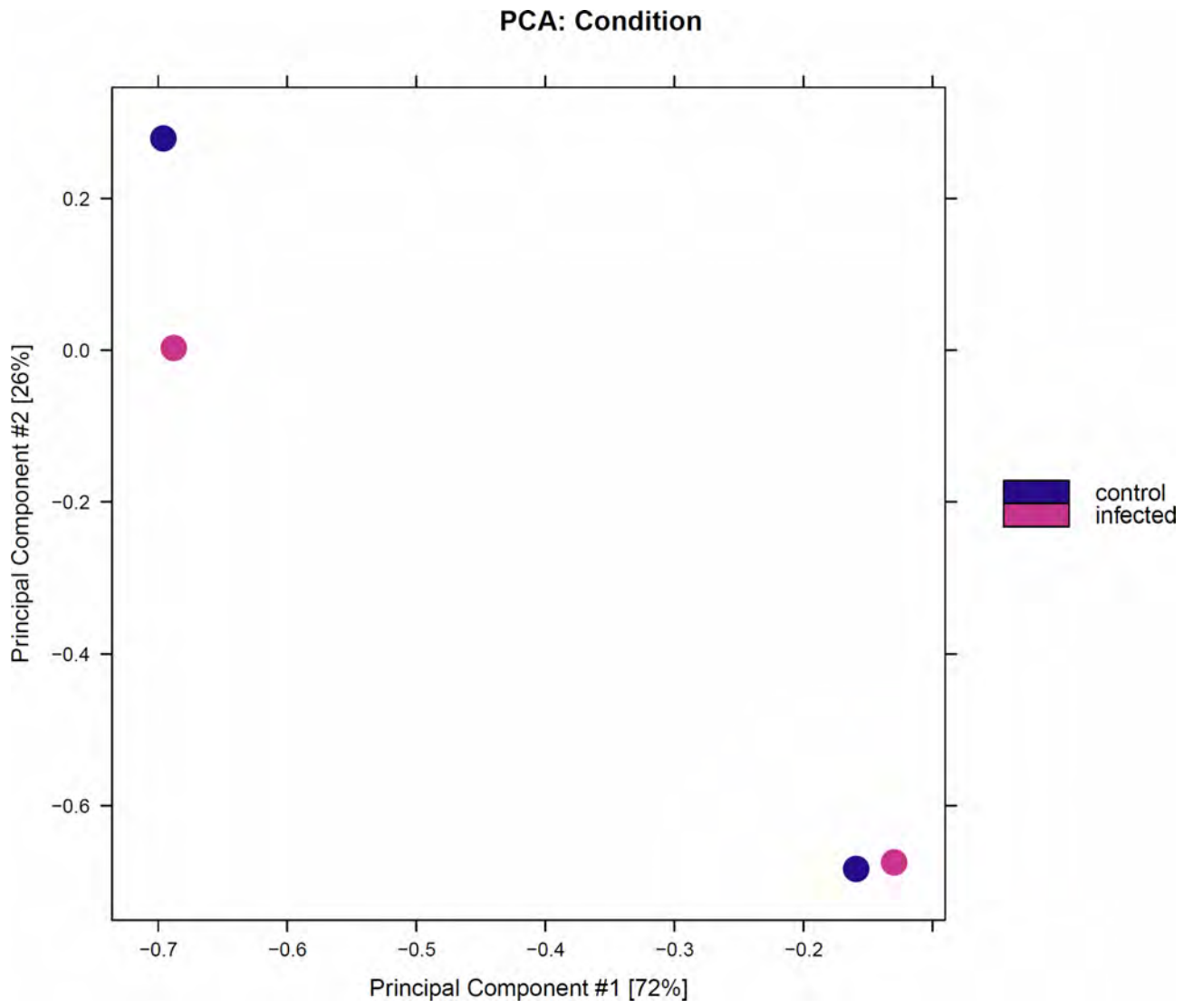

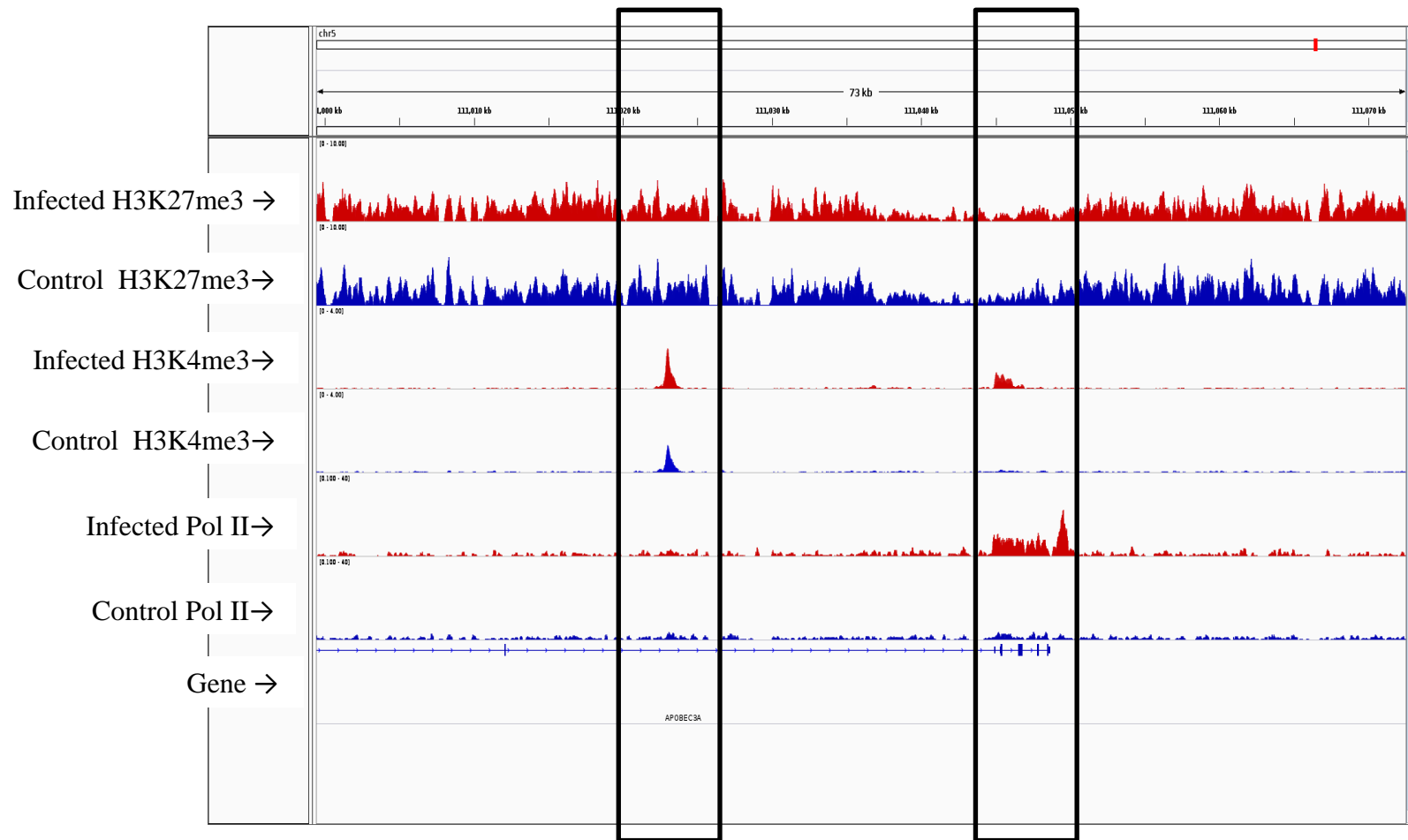

Supplementary figure 4 (following 235 pages). IGV plot showing CHIP-seq tracks. Black open boxes highlight loci that are differentially enriched for methylation at histone 3 lysine 4 (H3K4me3) and/or RNA polymerase II (Pol II) occupancy.

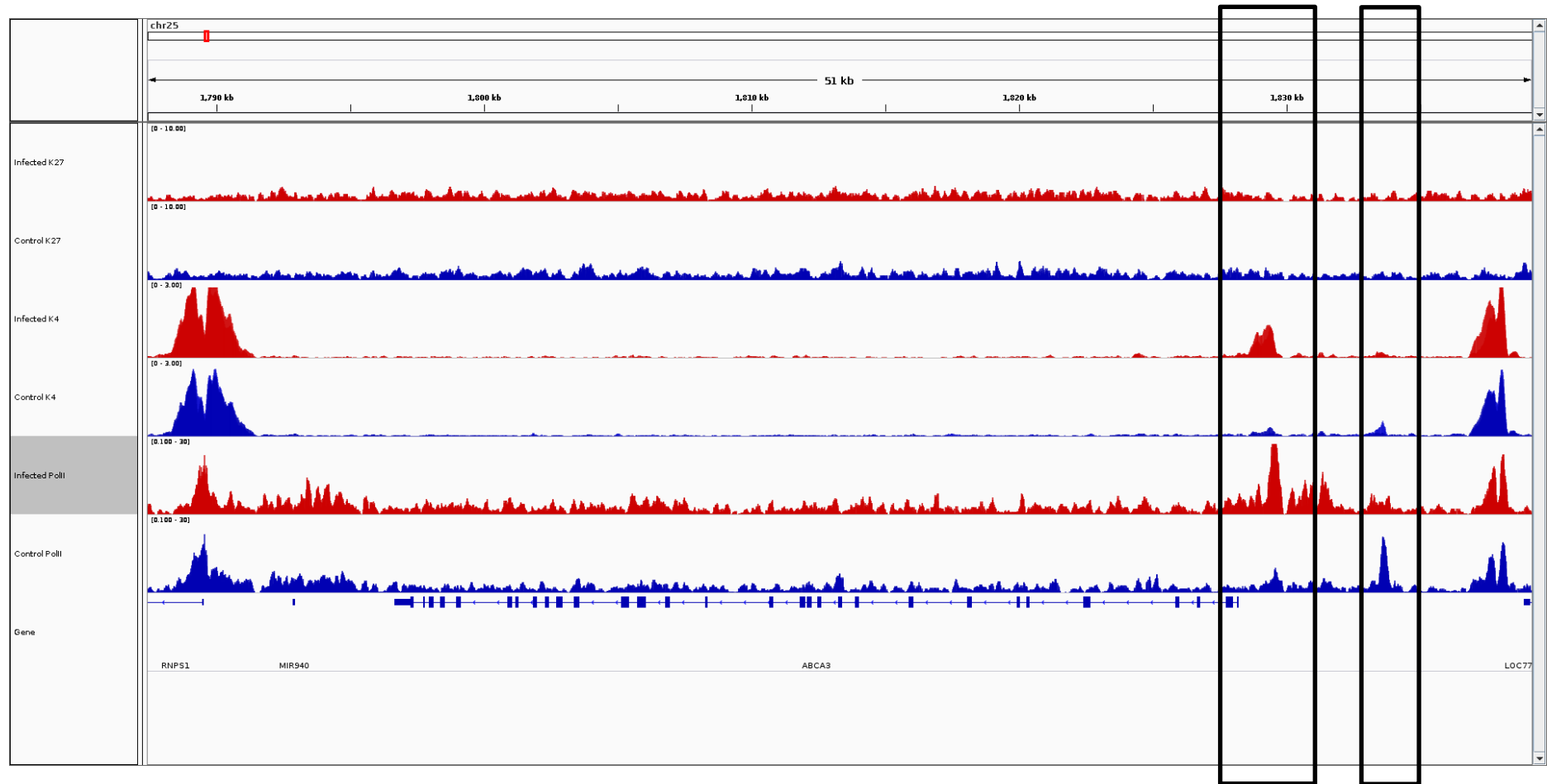

ABCA3

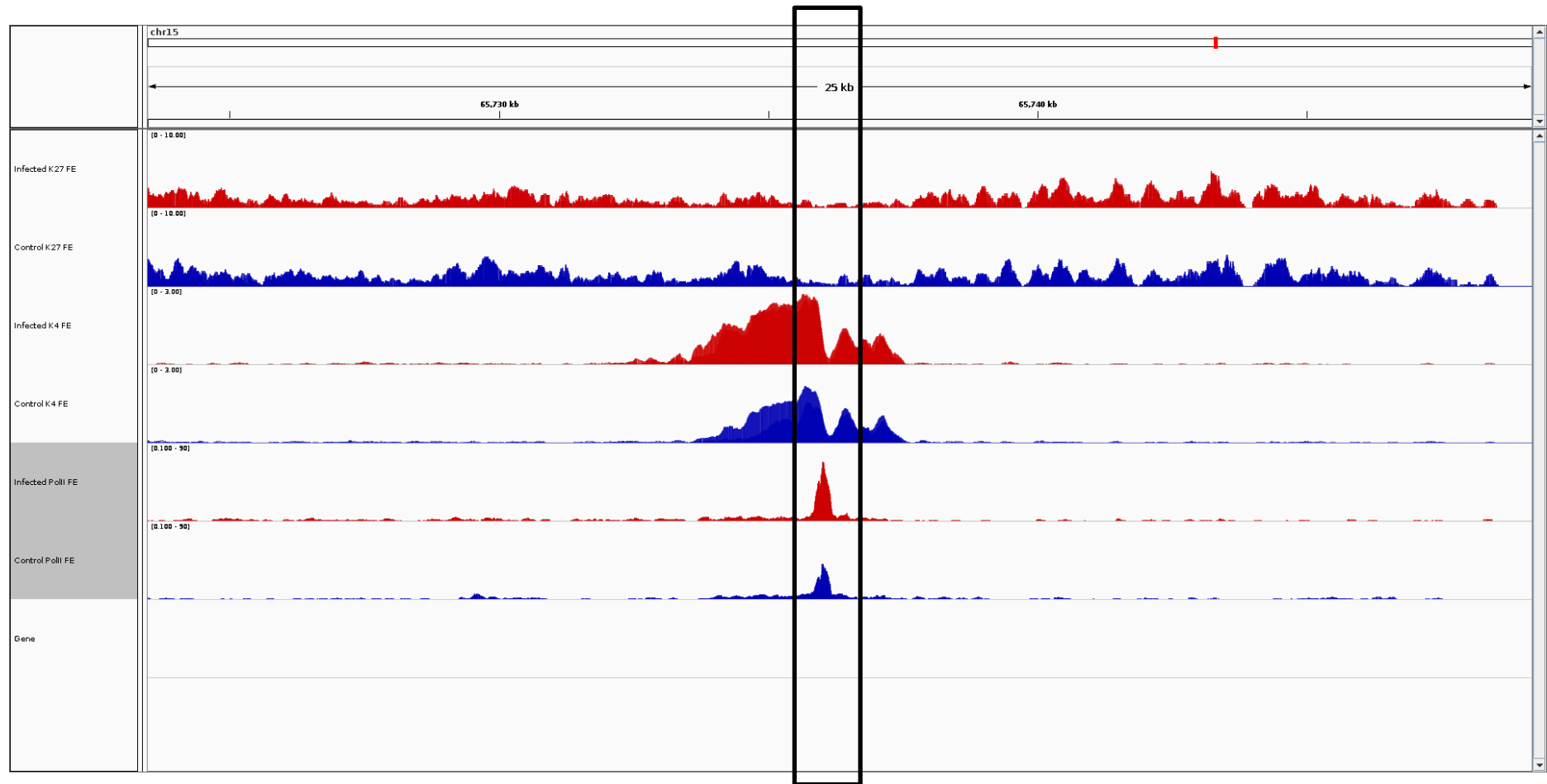

ABTB2

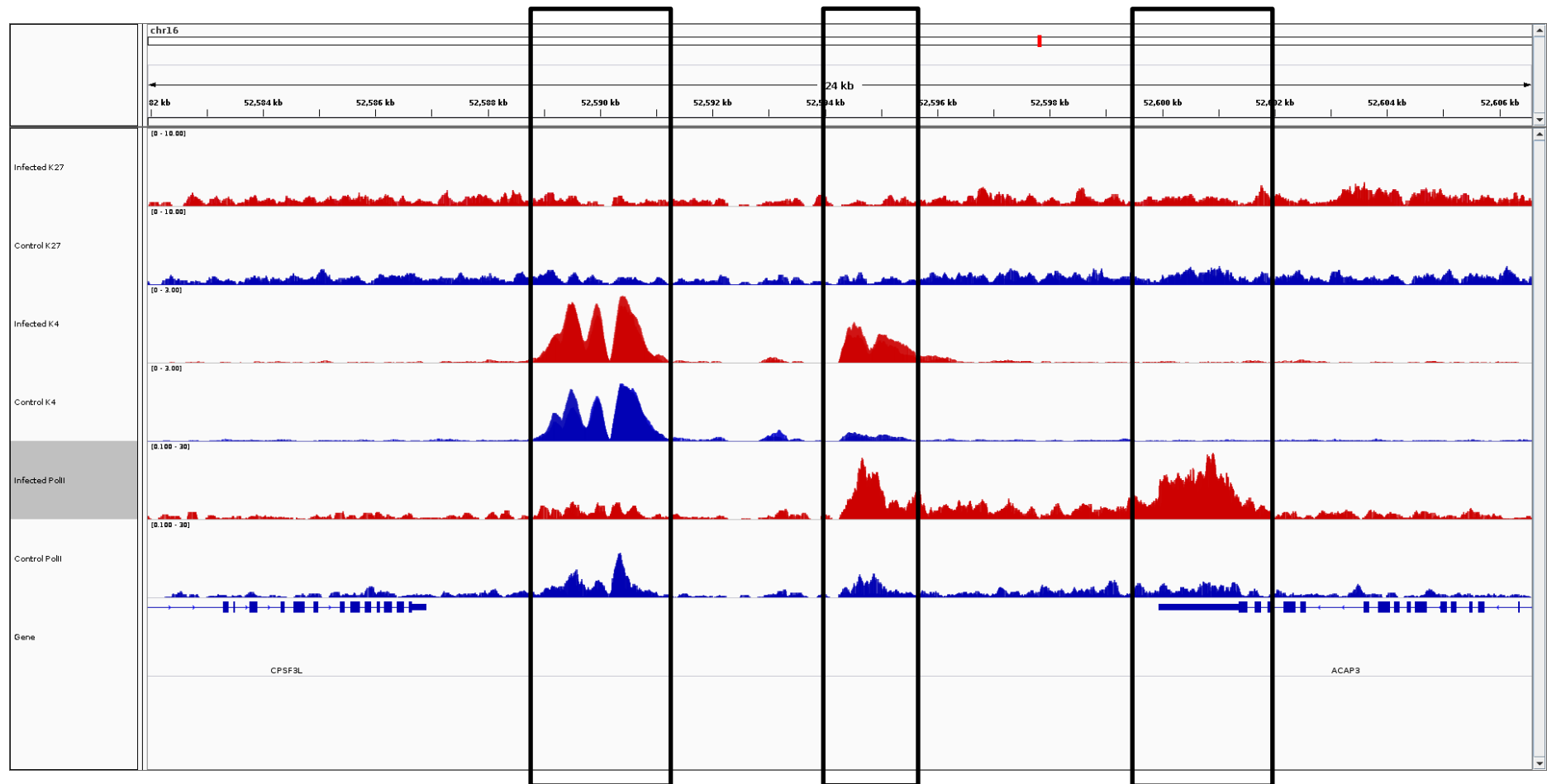

ACAP3

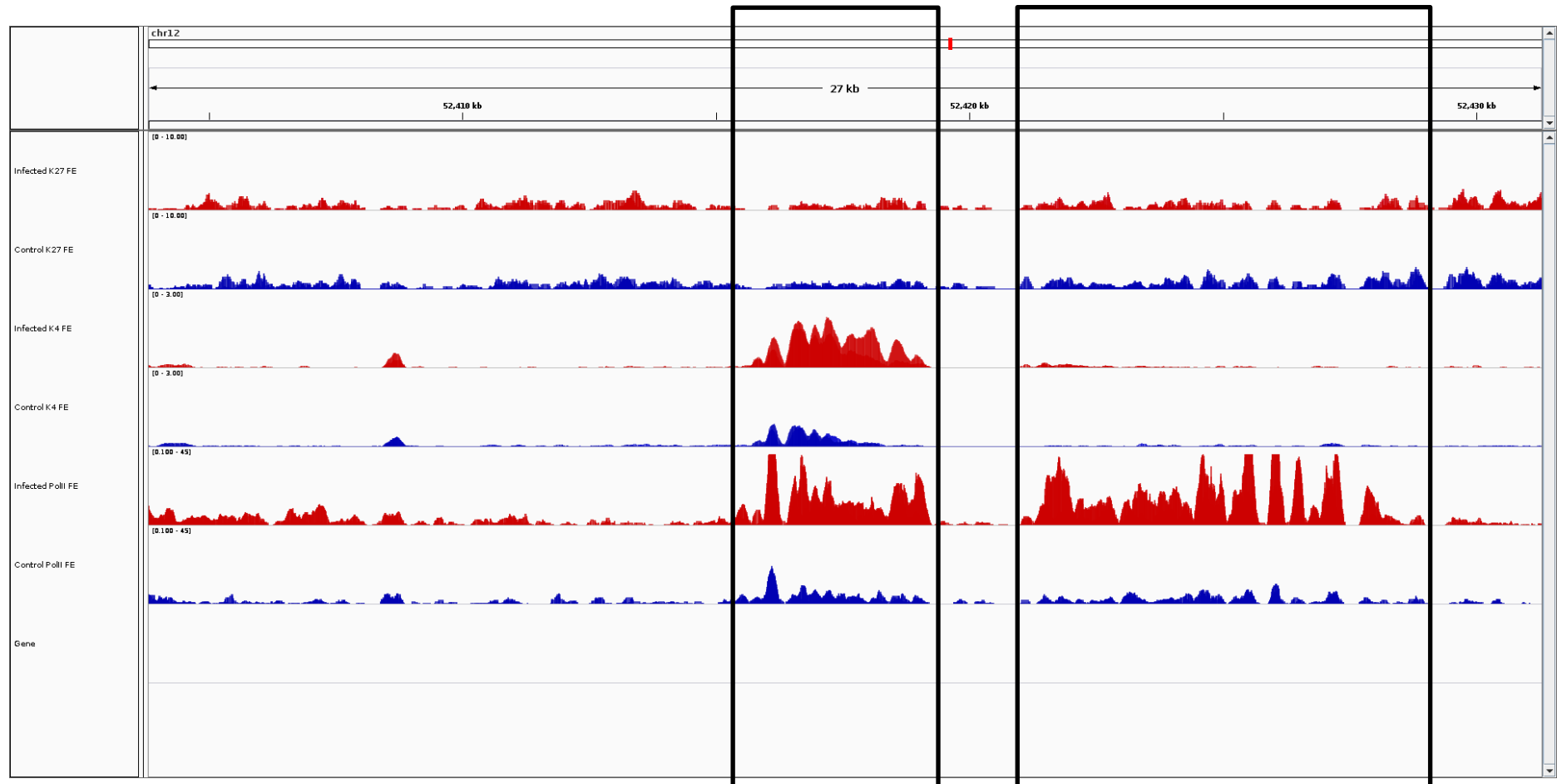

ACOD1

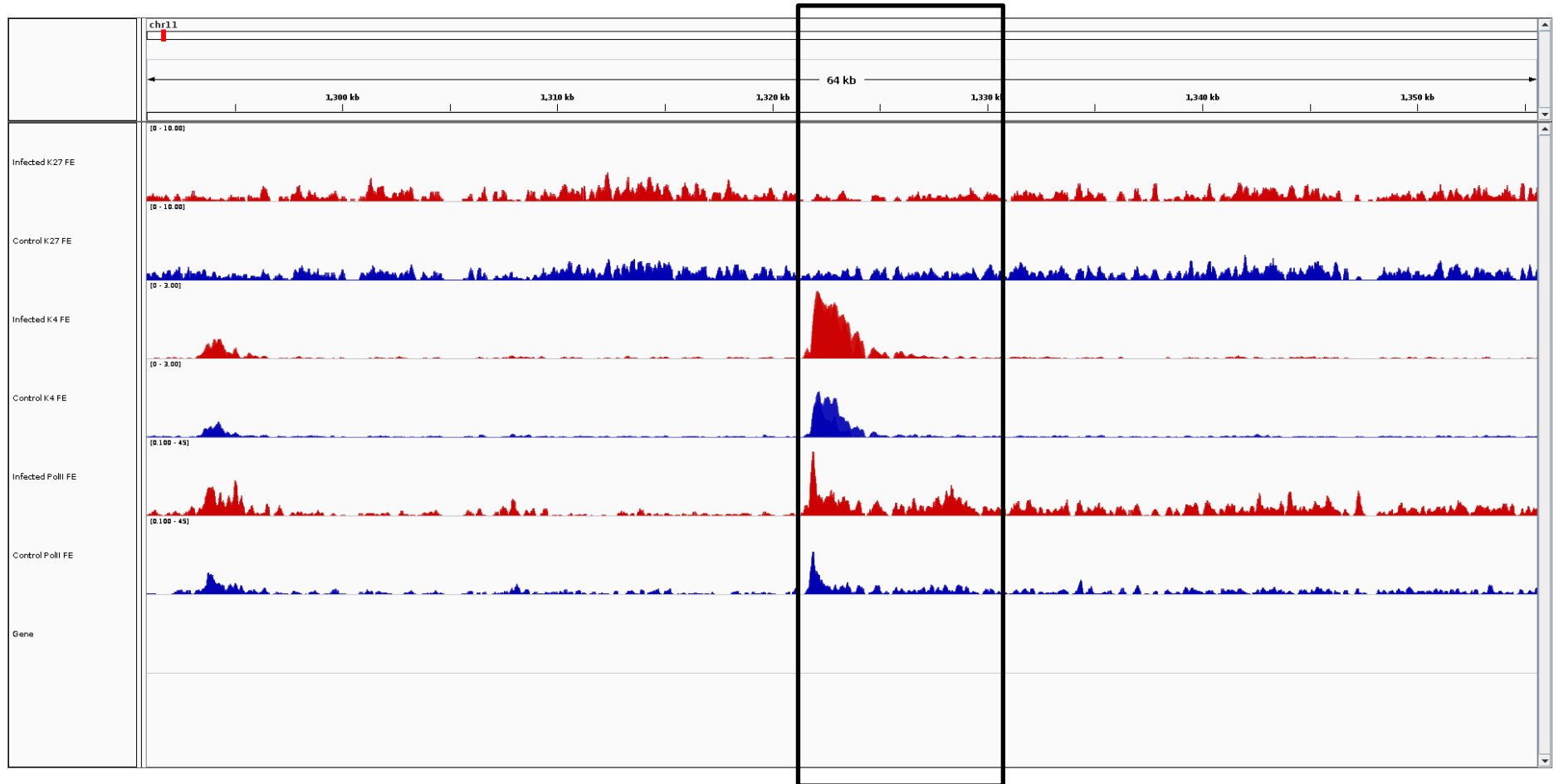

ACOXL

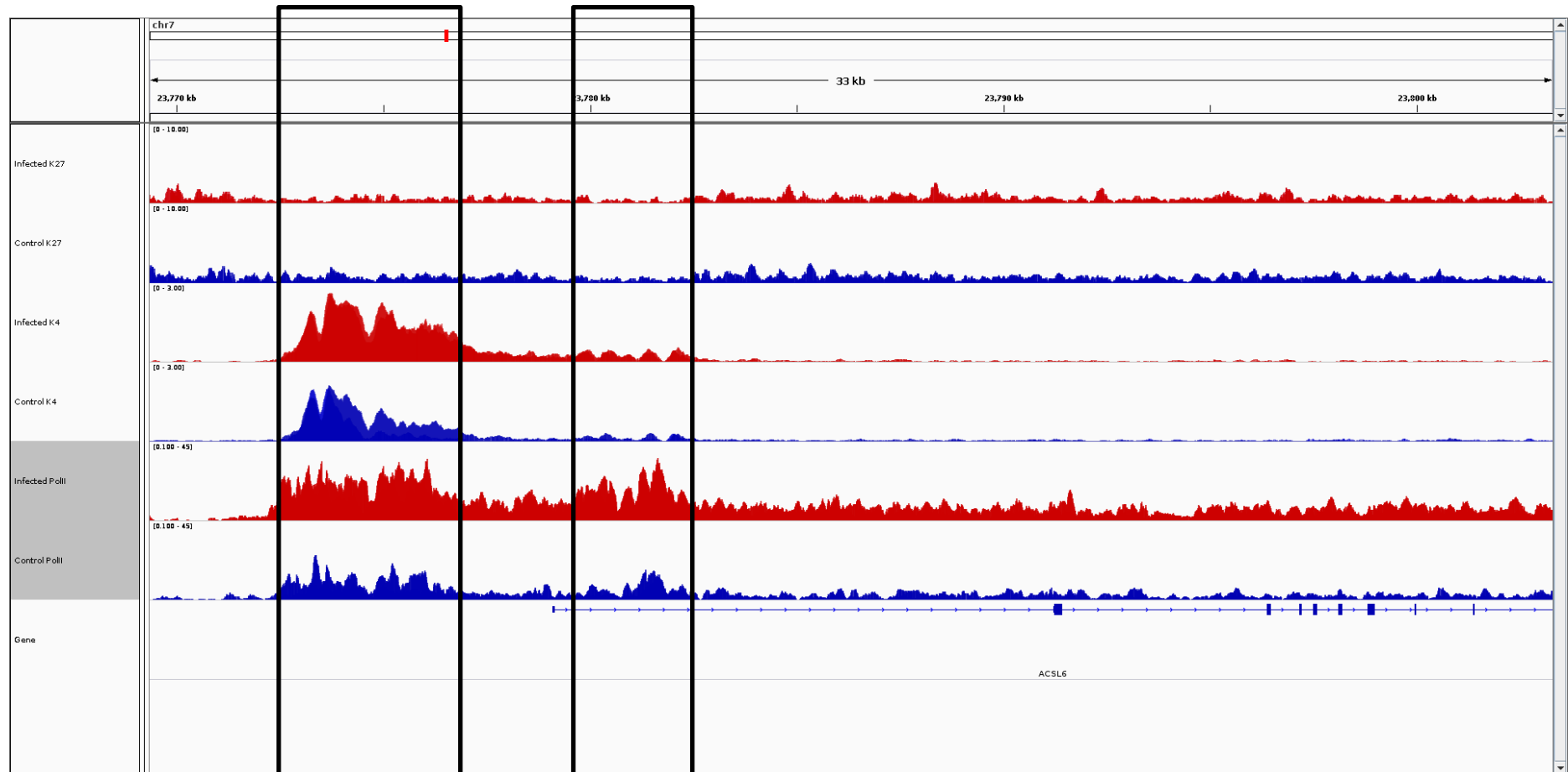

ACSL6

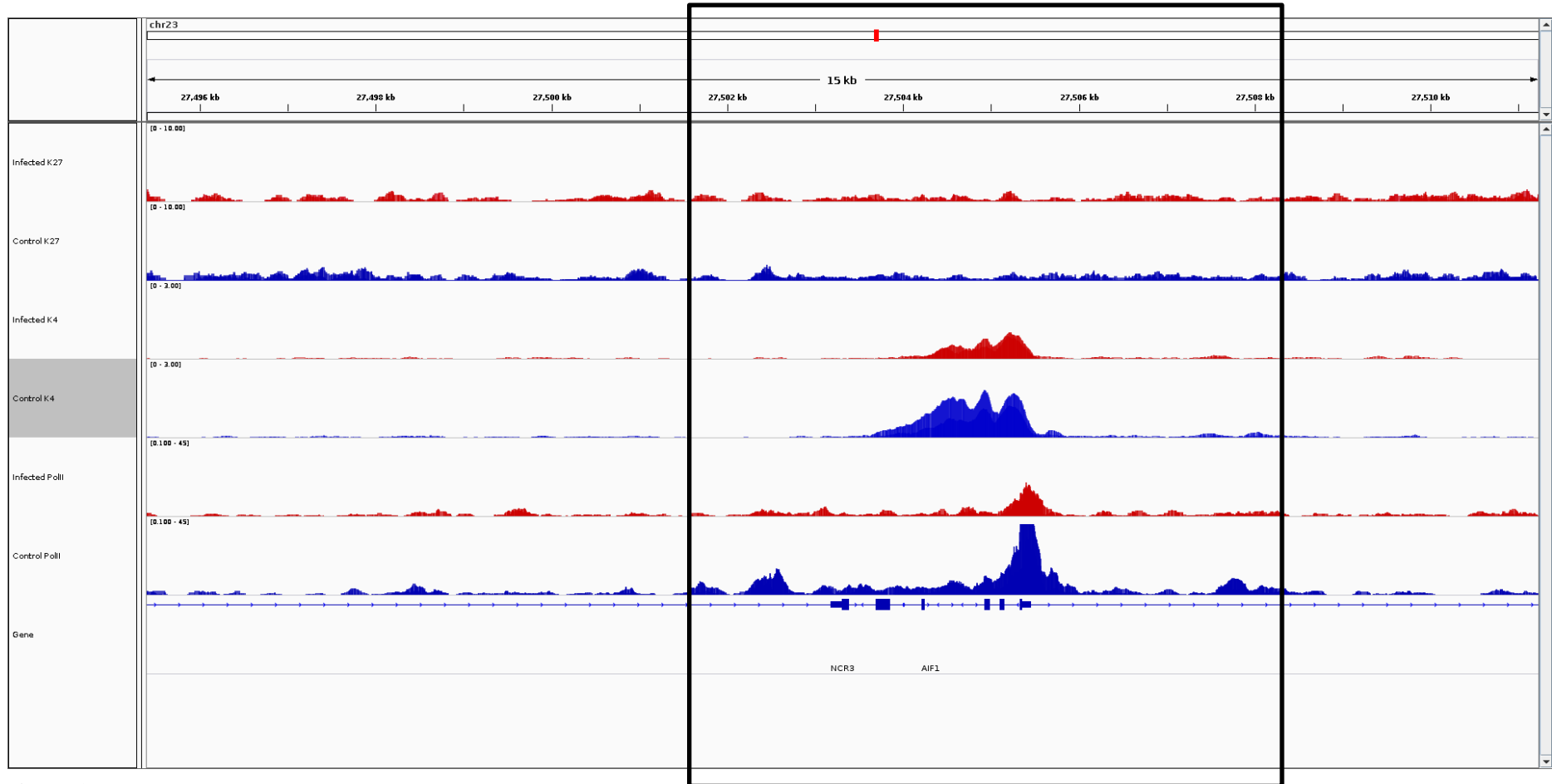

AIF1

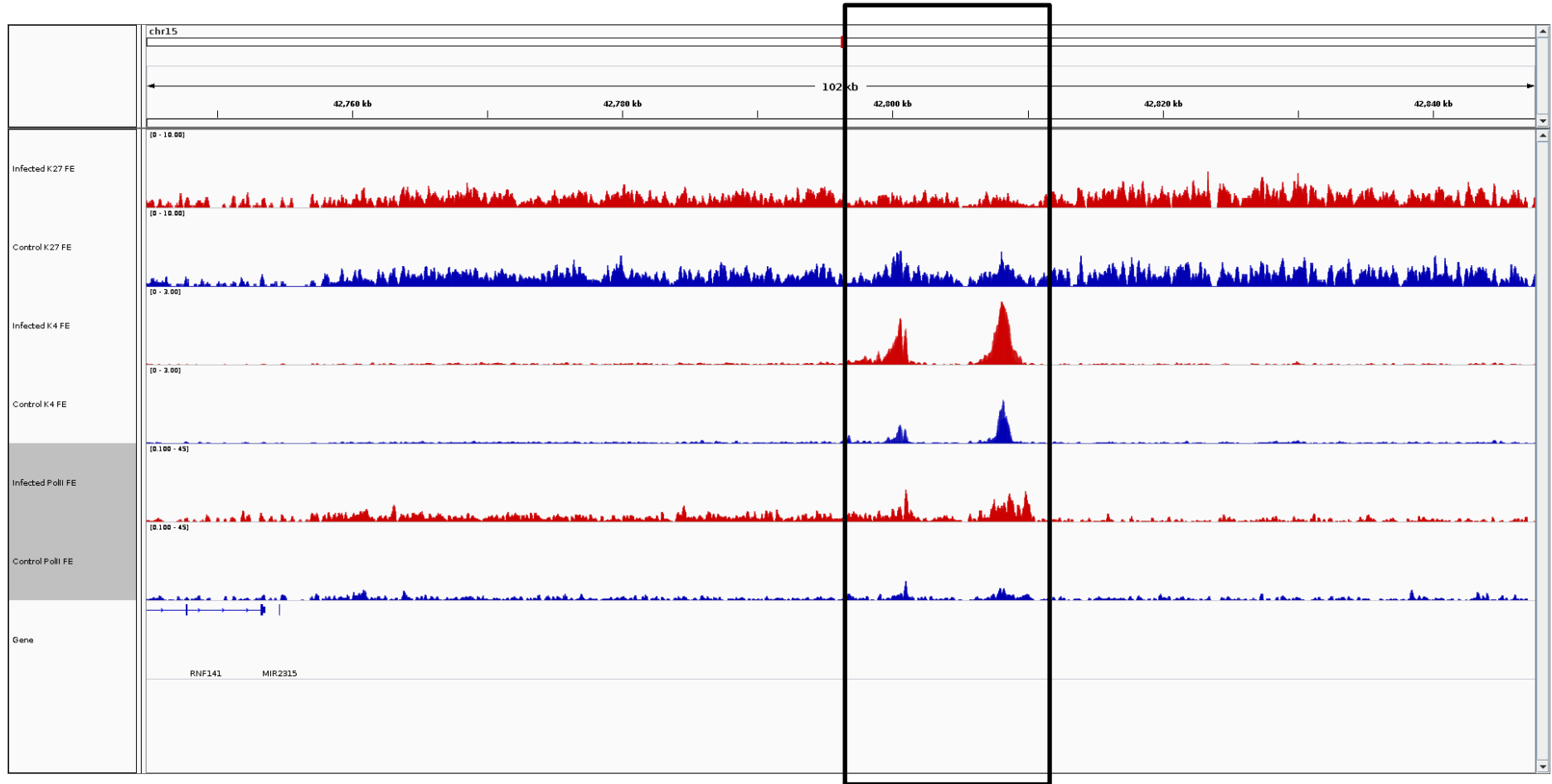

AMPD1

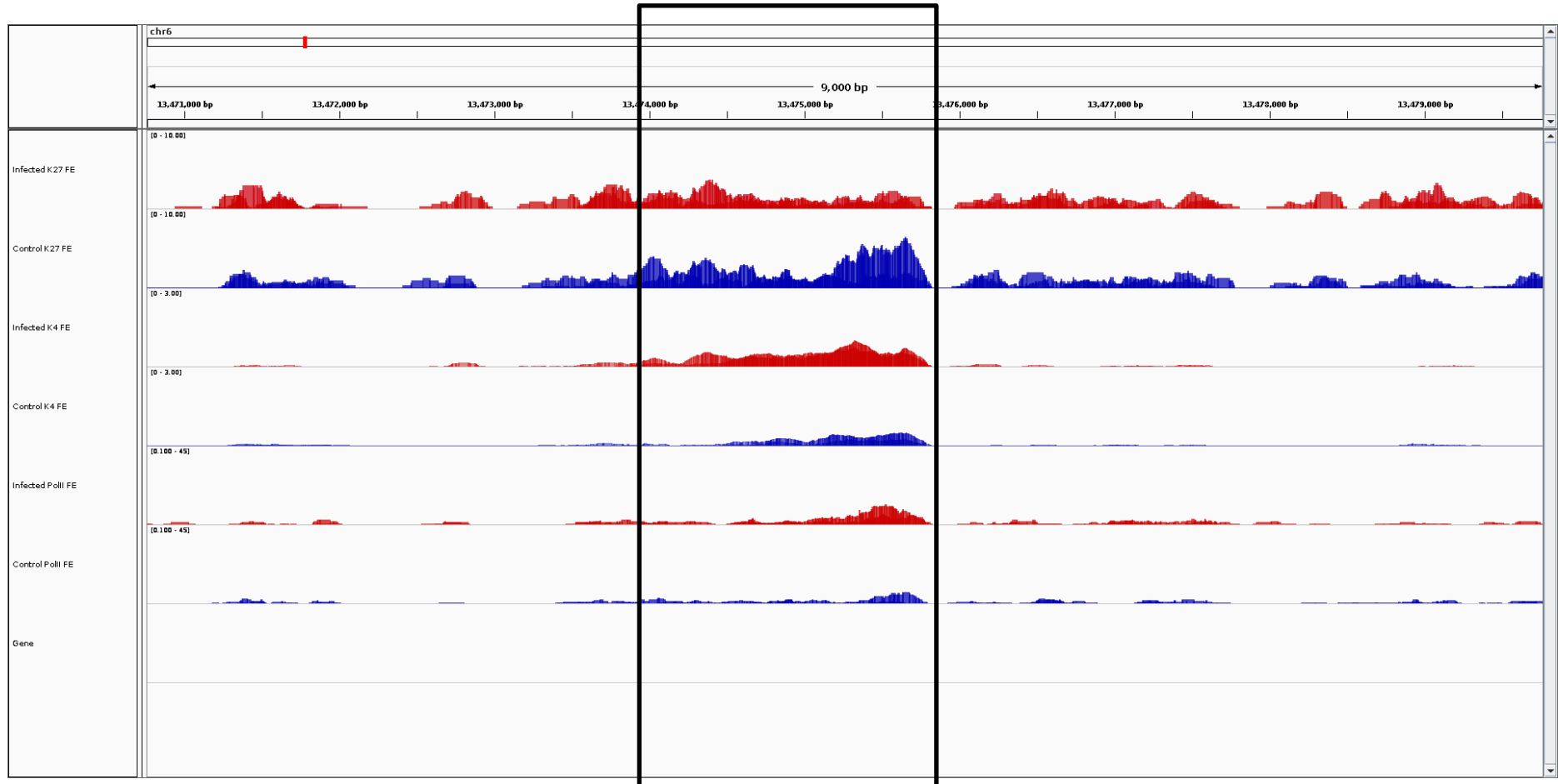

ANK2

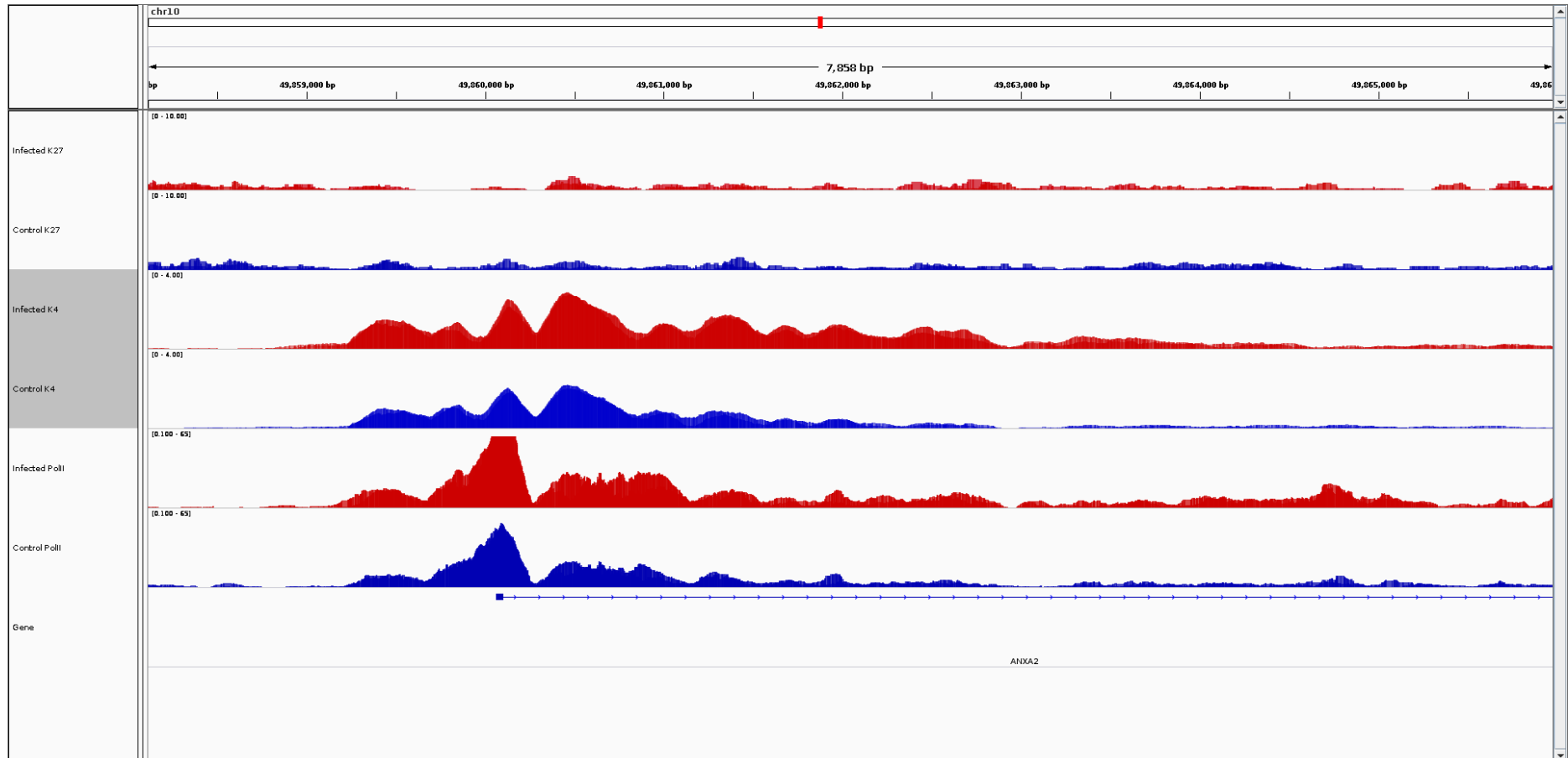

ANXA2

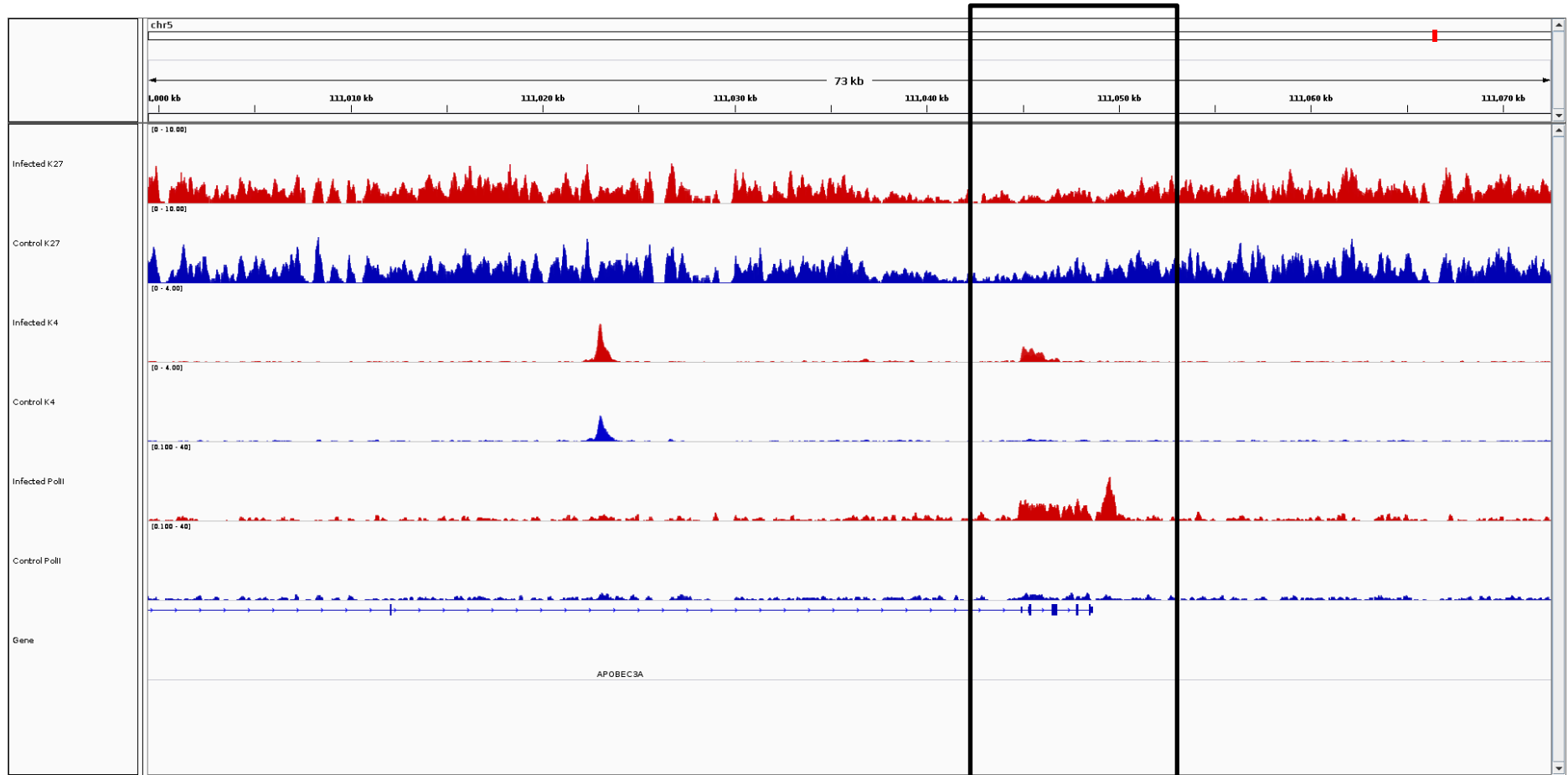

APOBEC3A

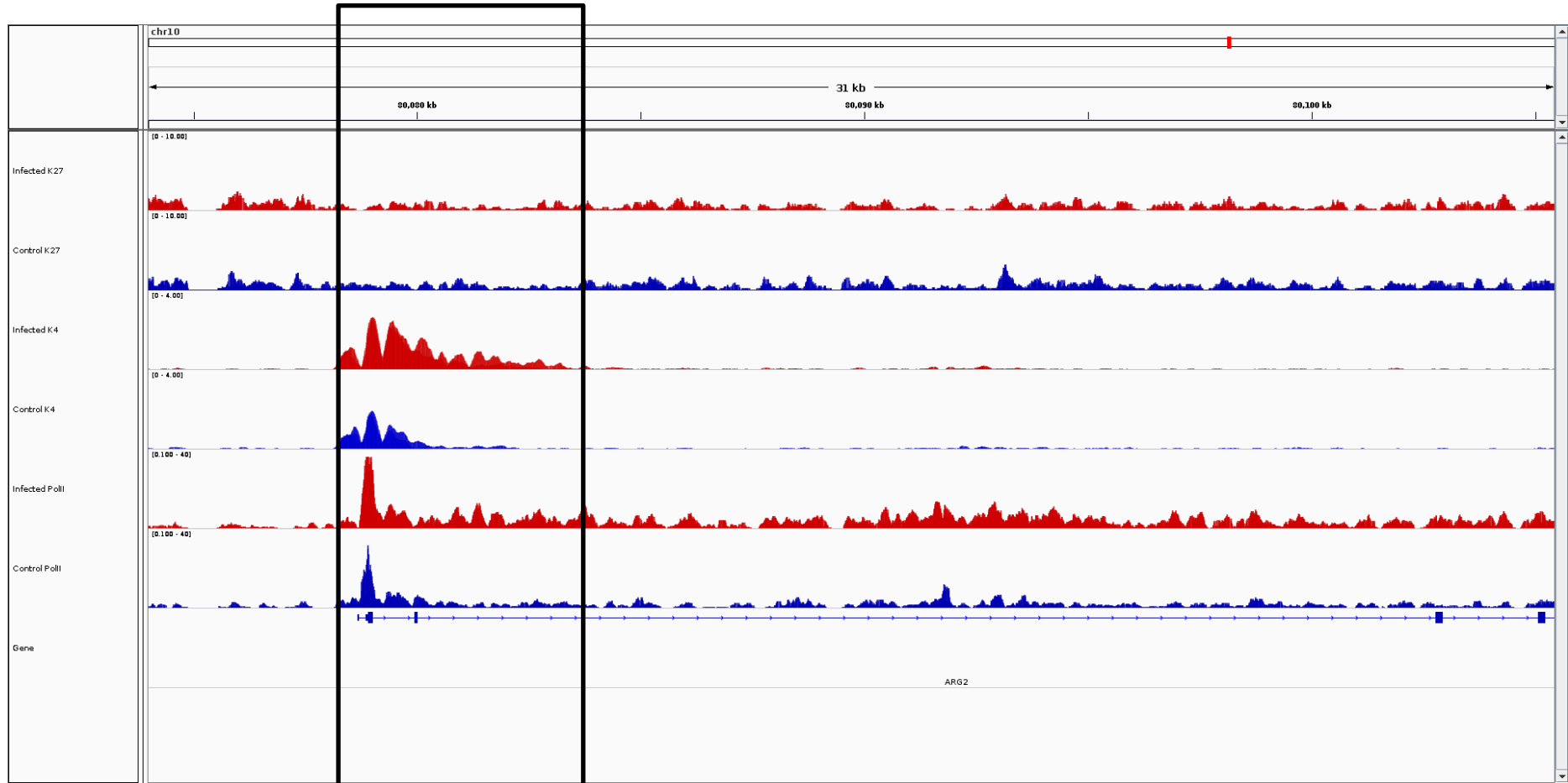

ARG2

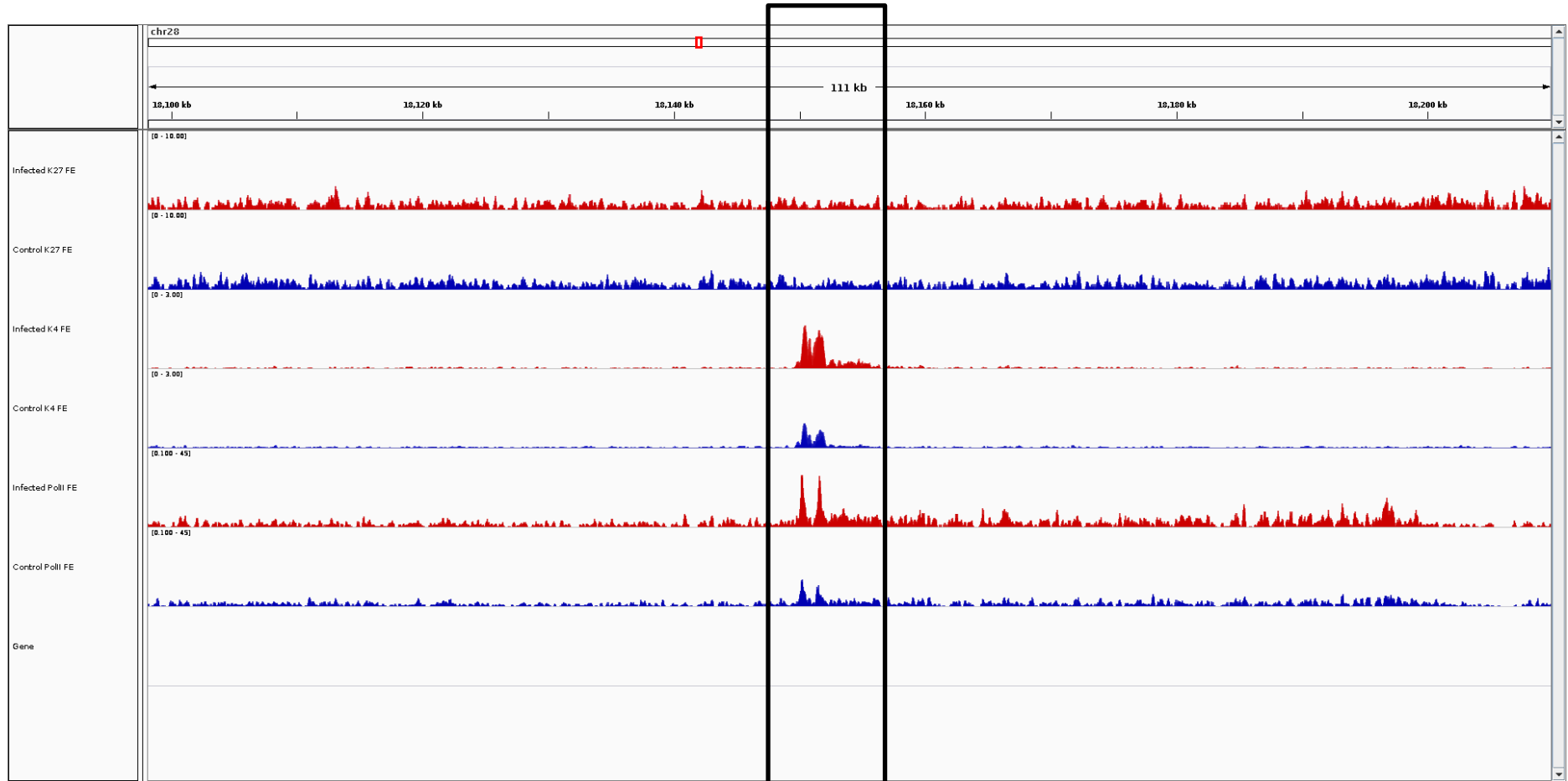

ARID5B

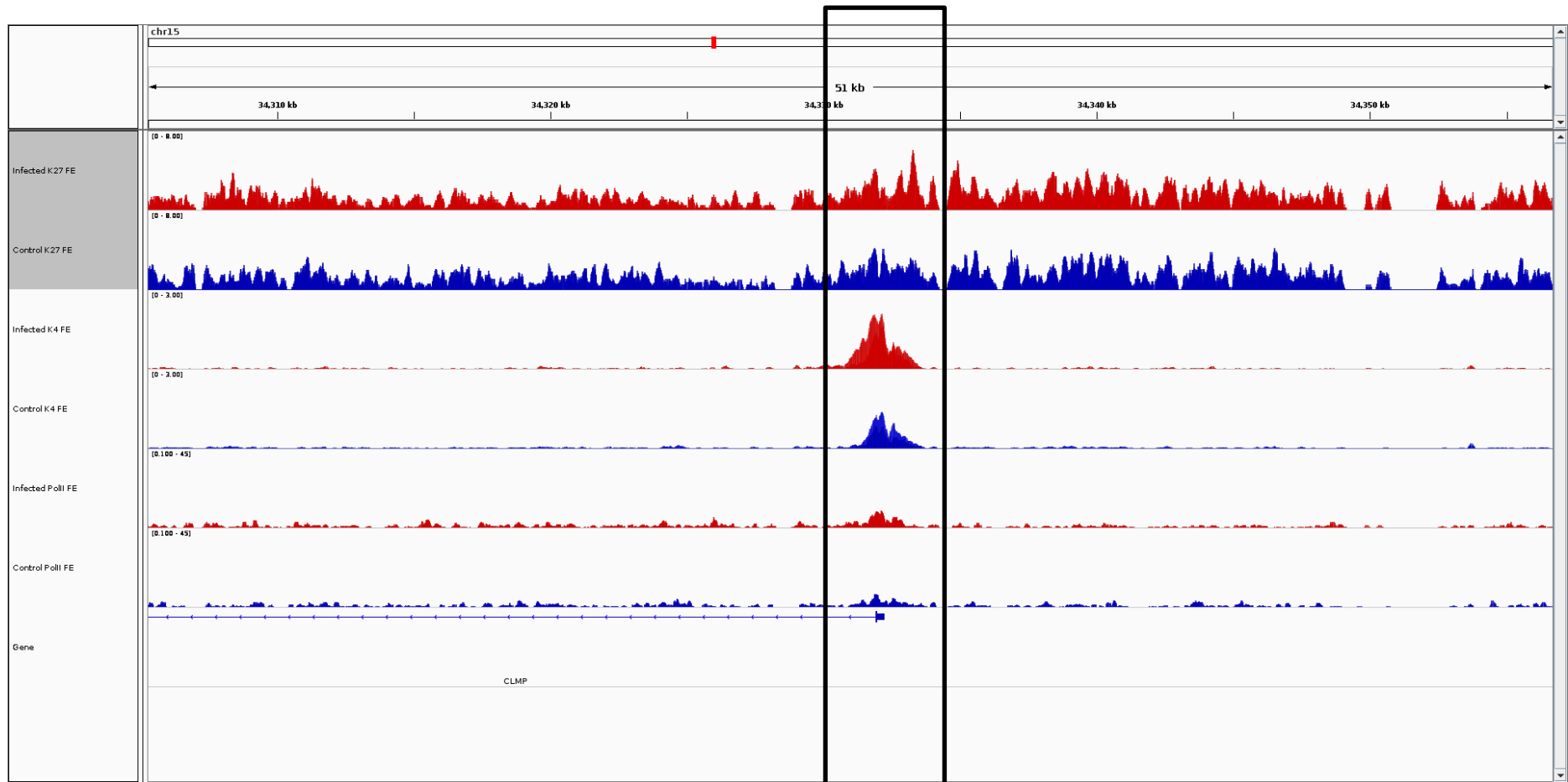

ASAM

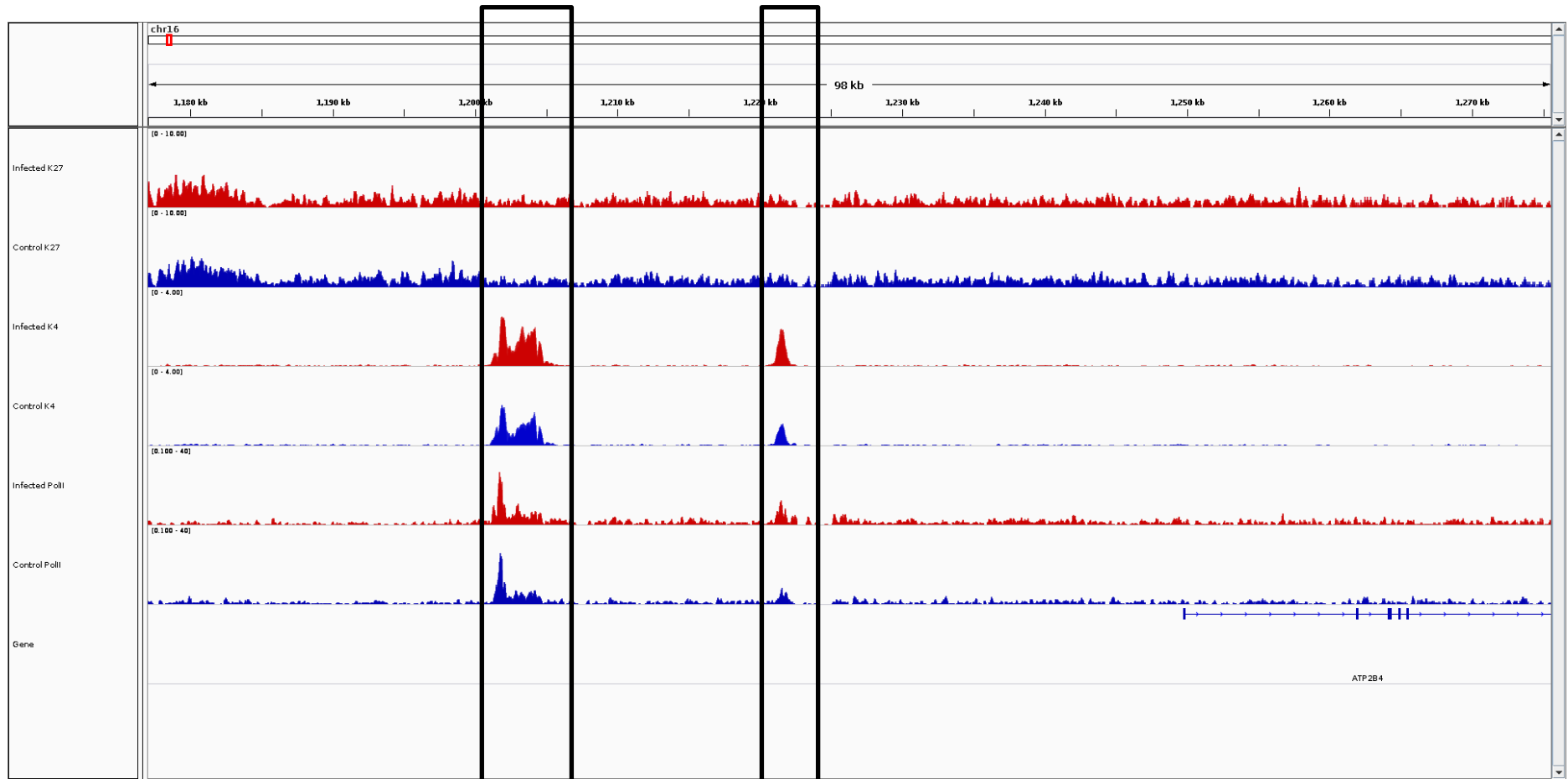

ATP2B4

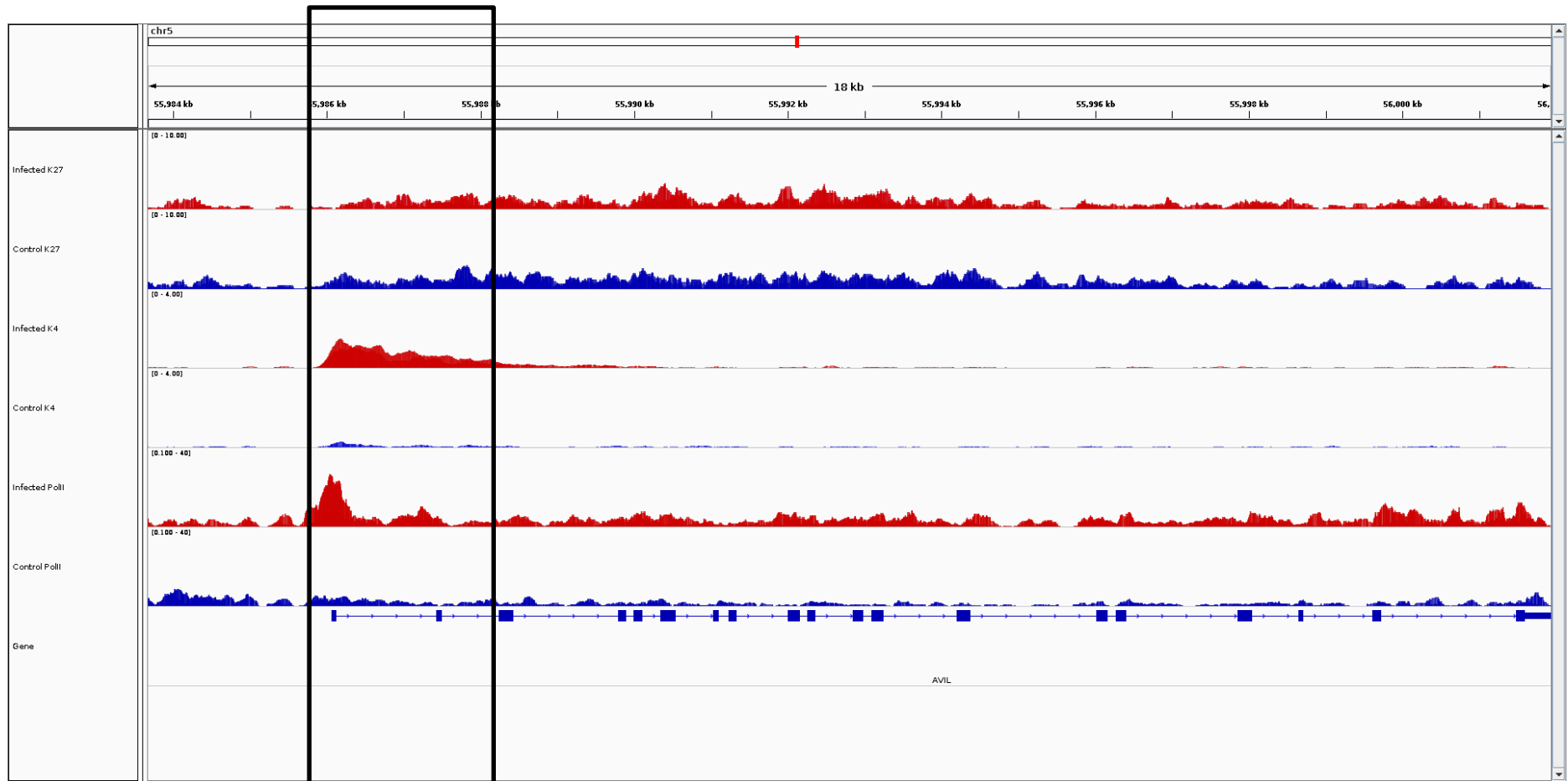

AVIL

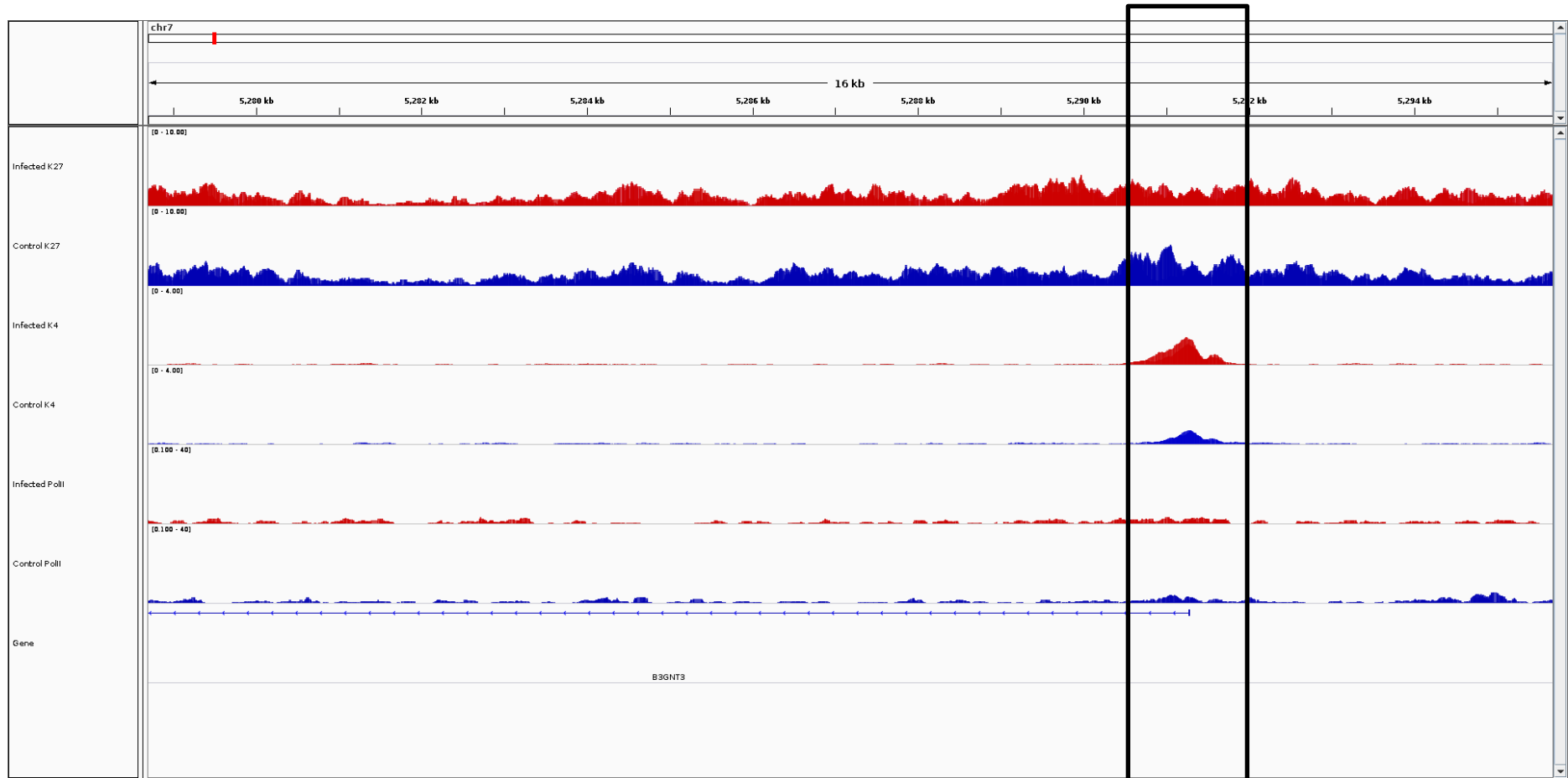

B3GNT3

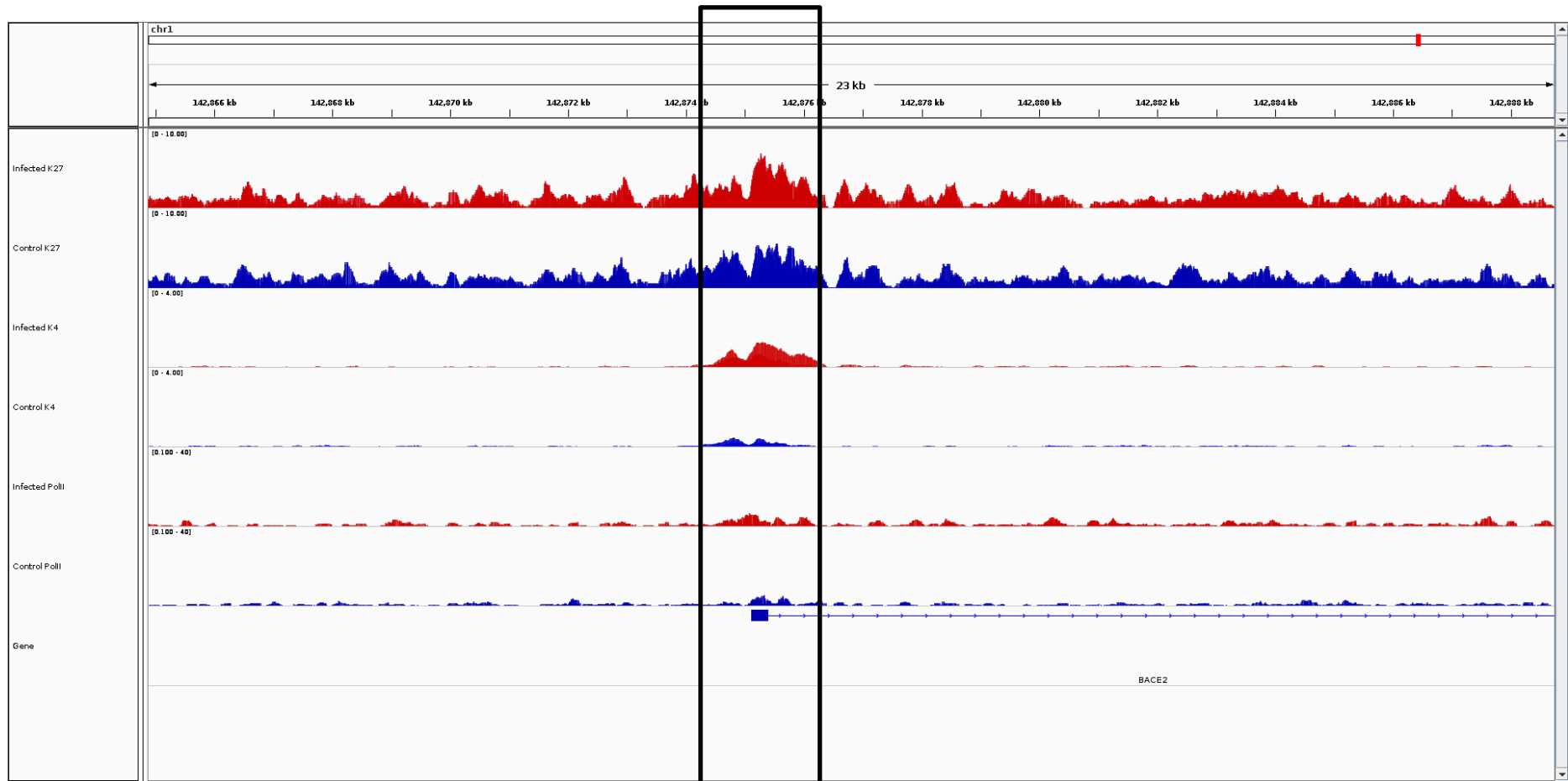

BACE2

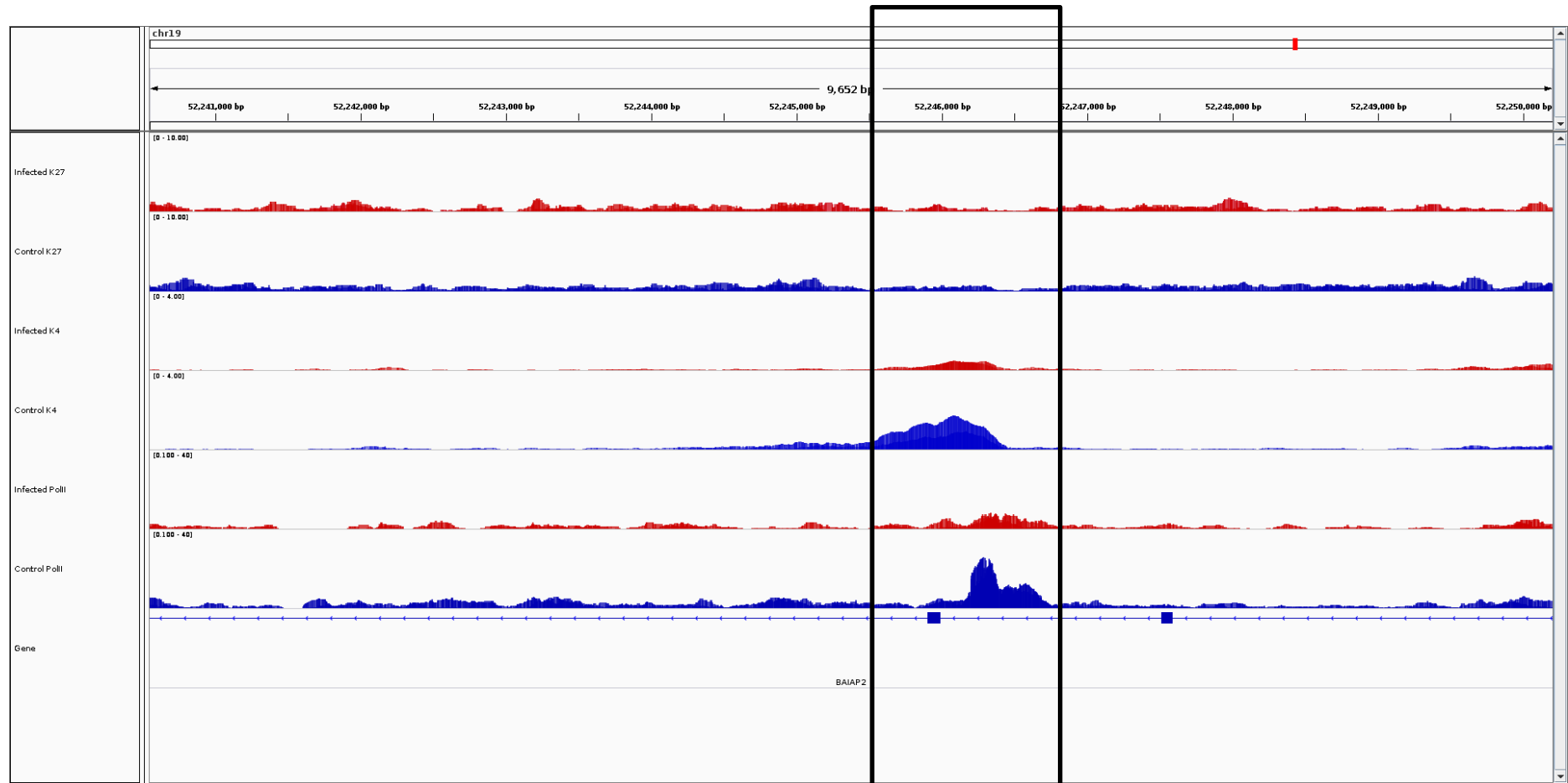

BAIAP2

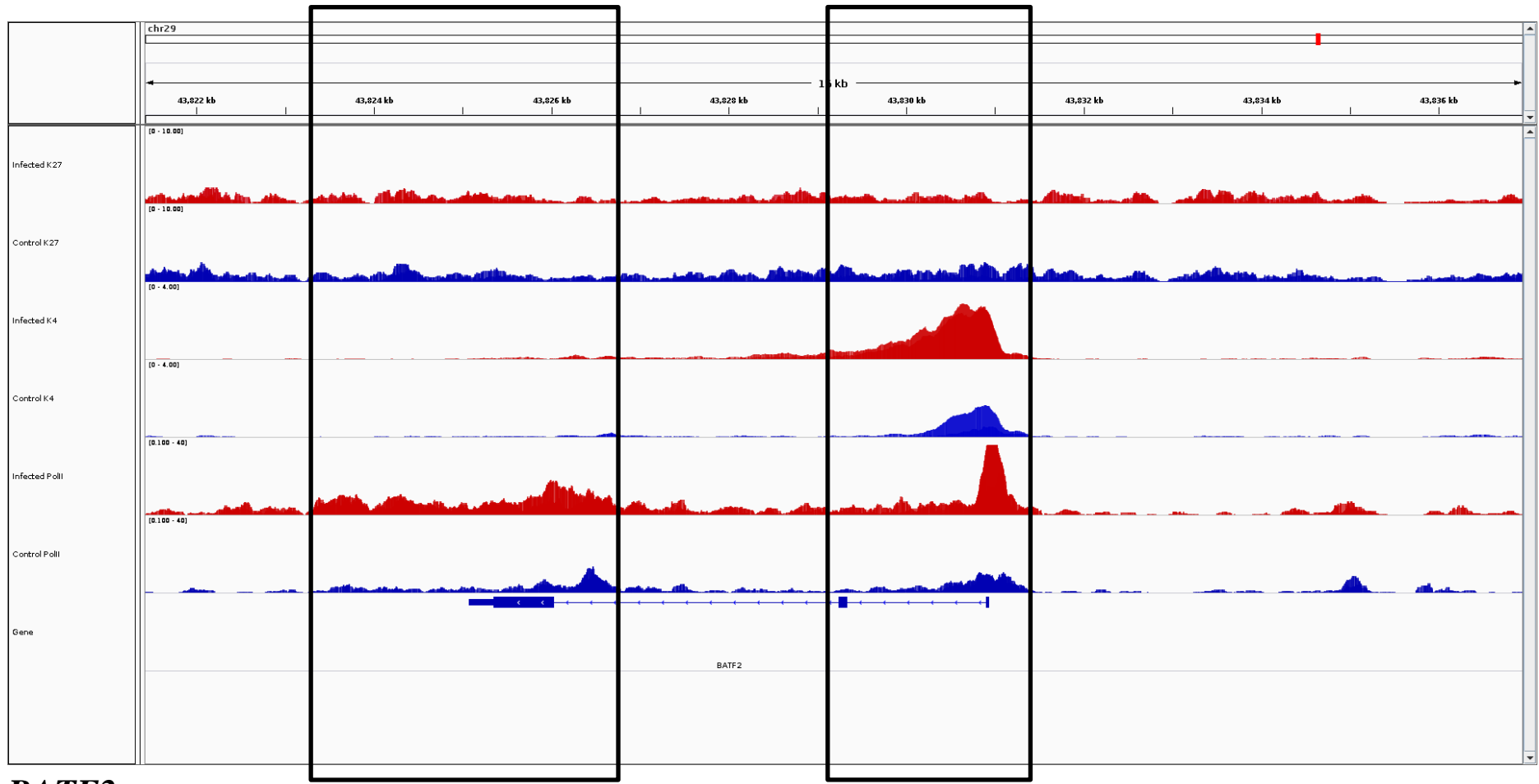

BATF2

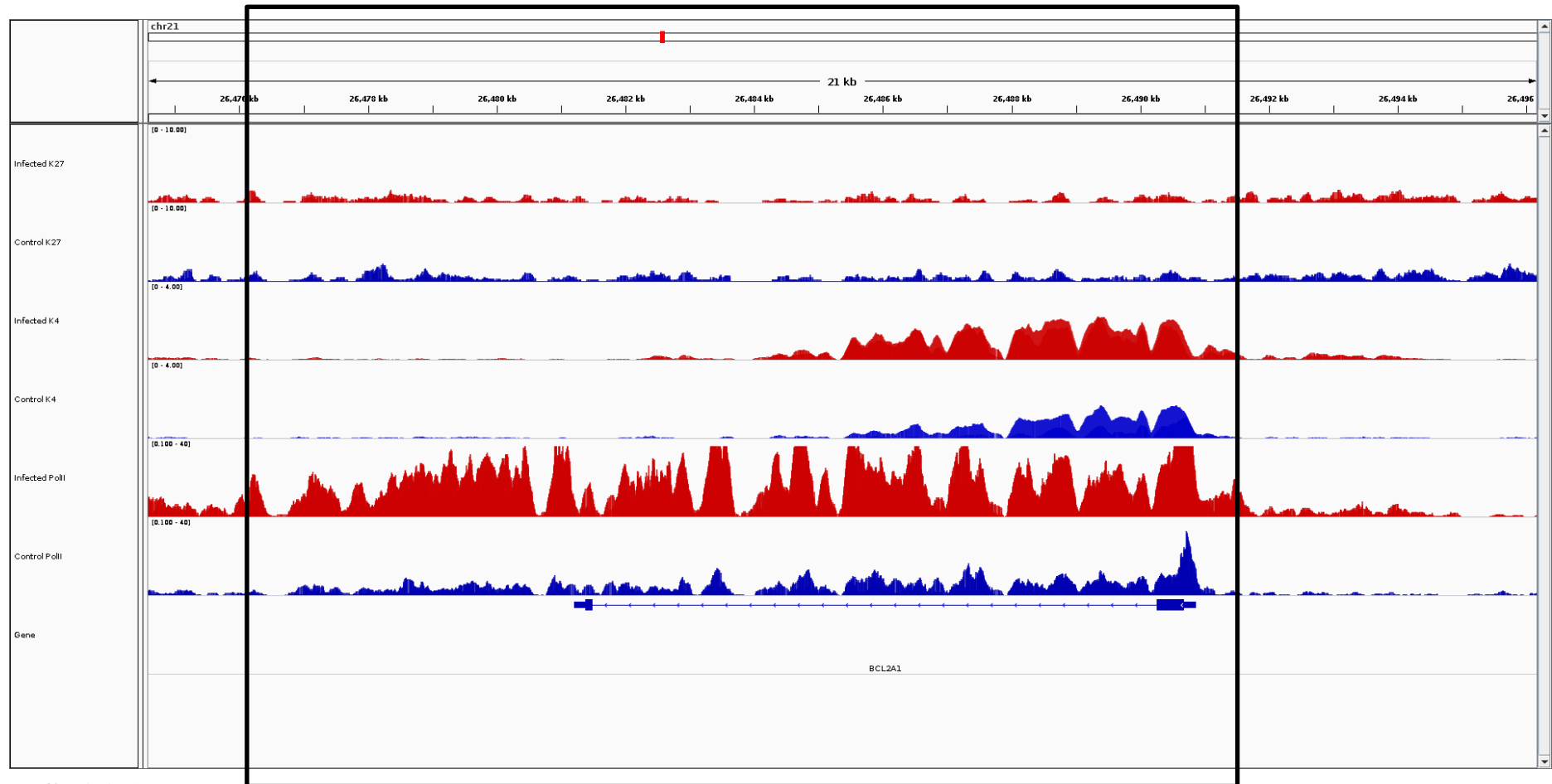

BCL2A1

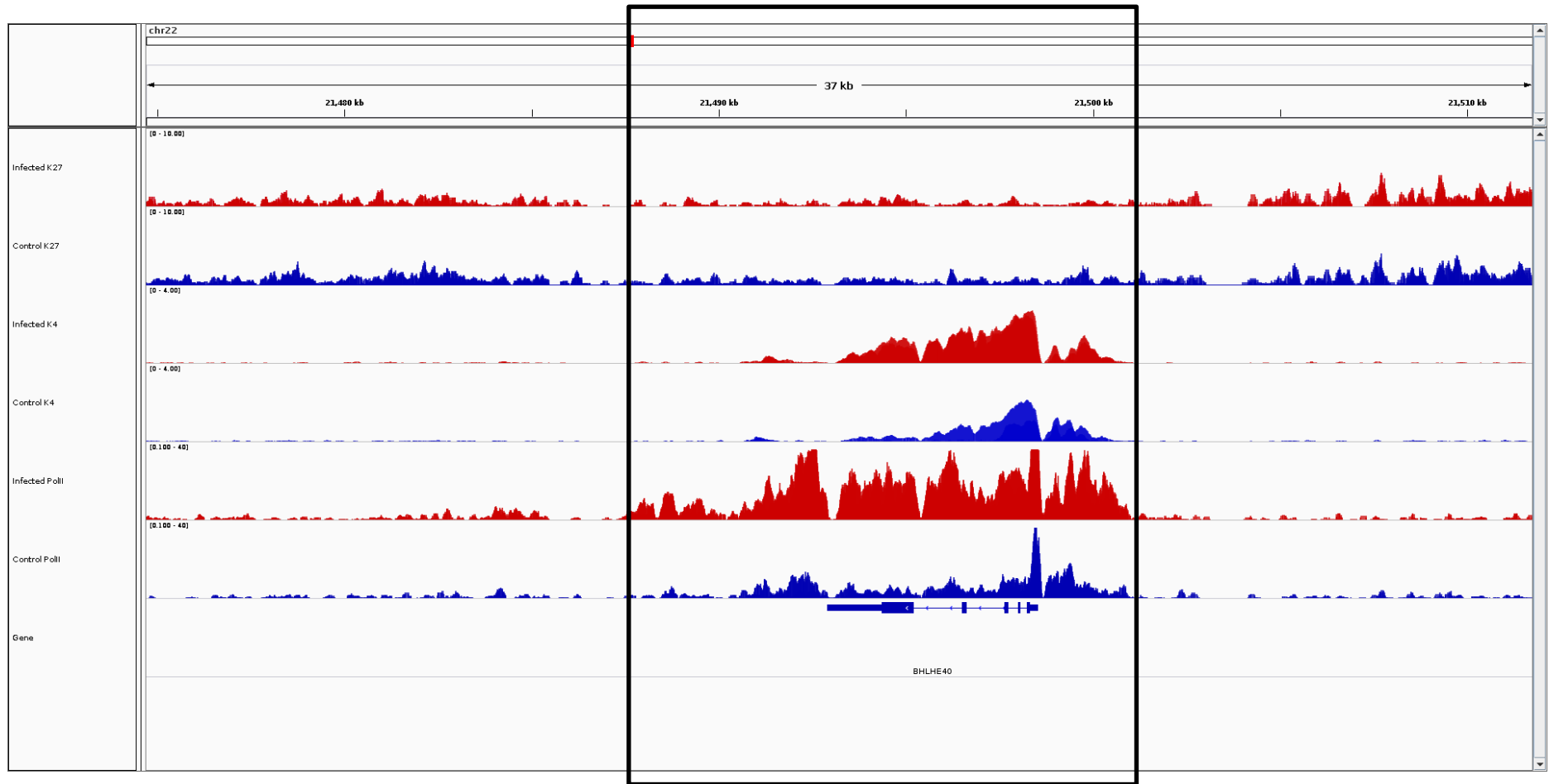

BHLHE40

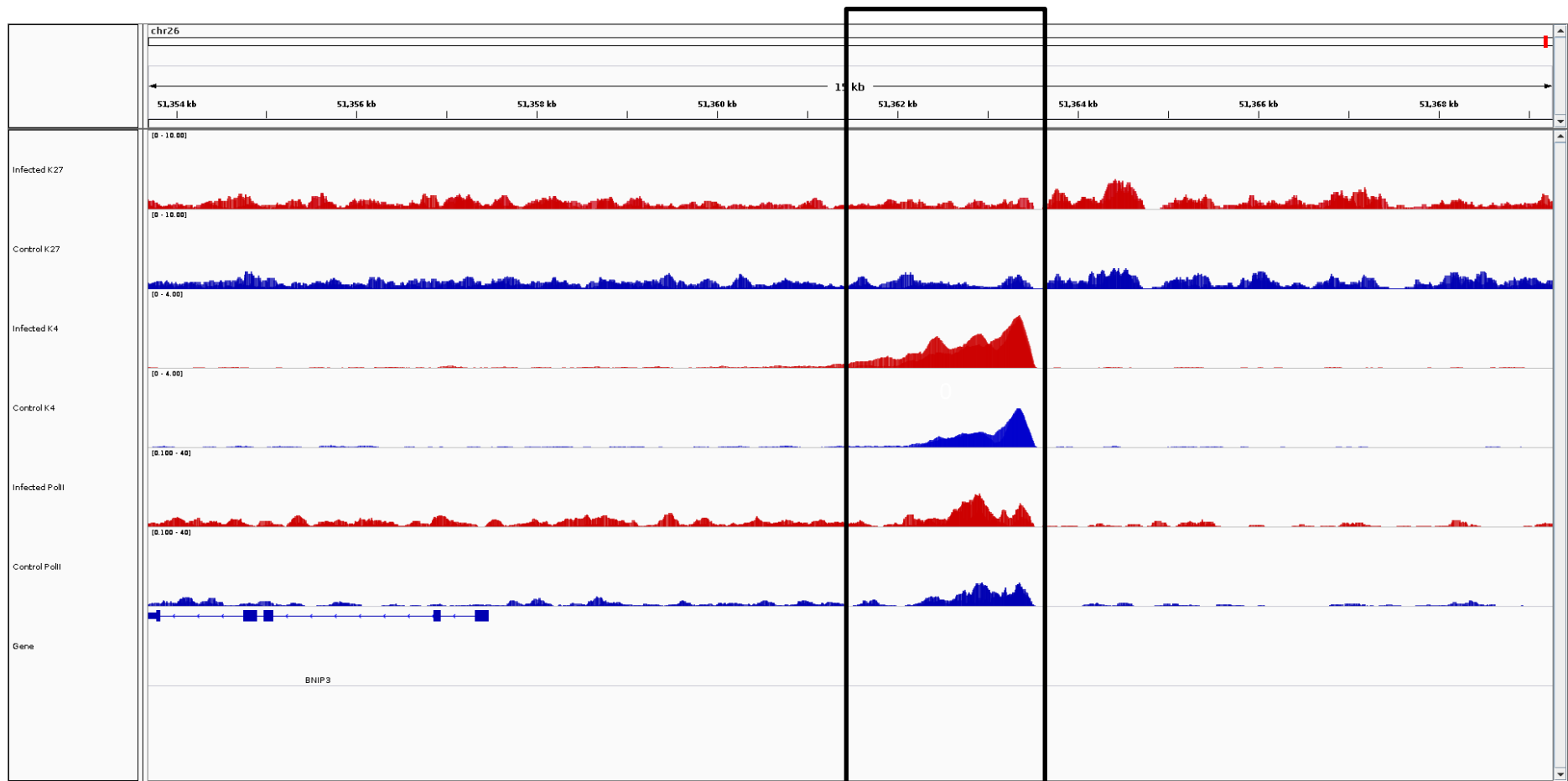

BNIP3

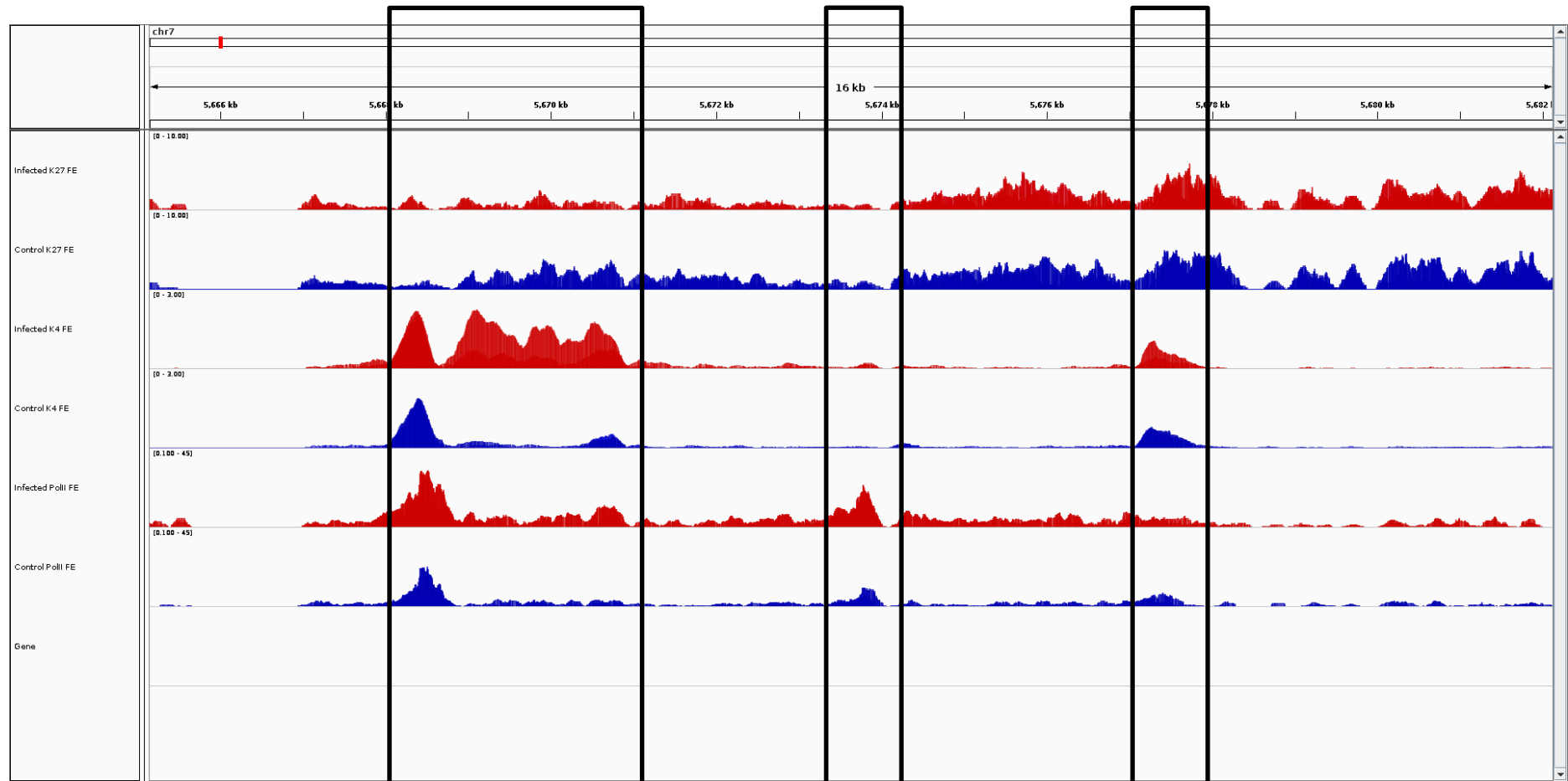

BT.42450

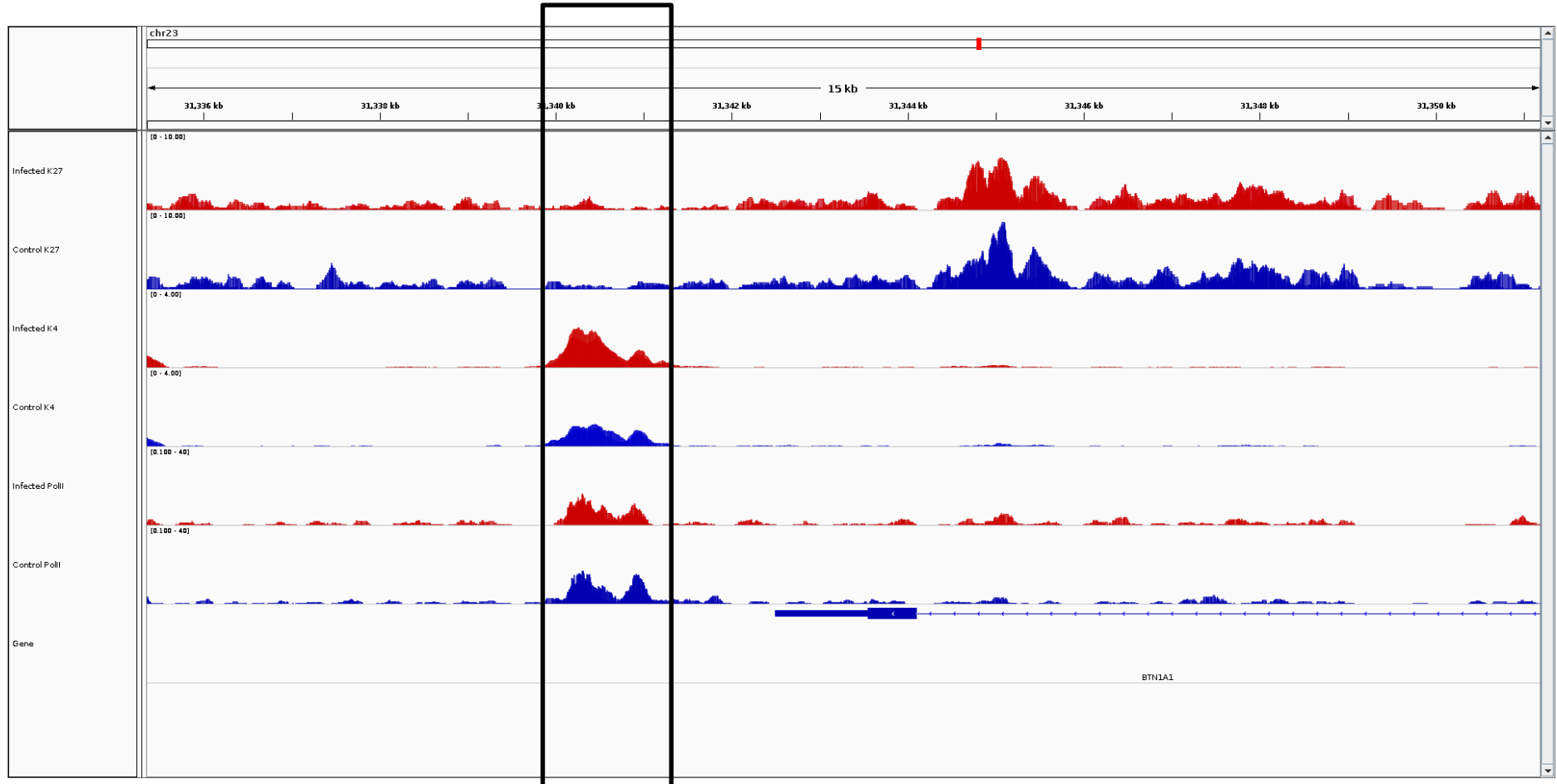

BTN1A1

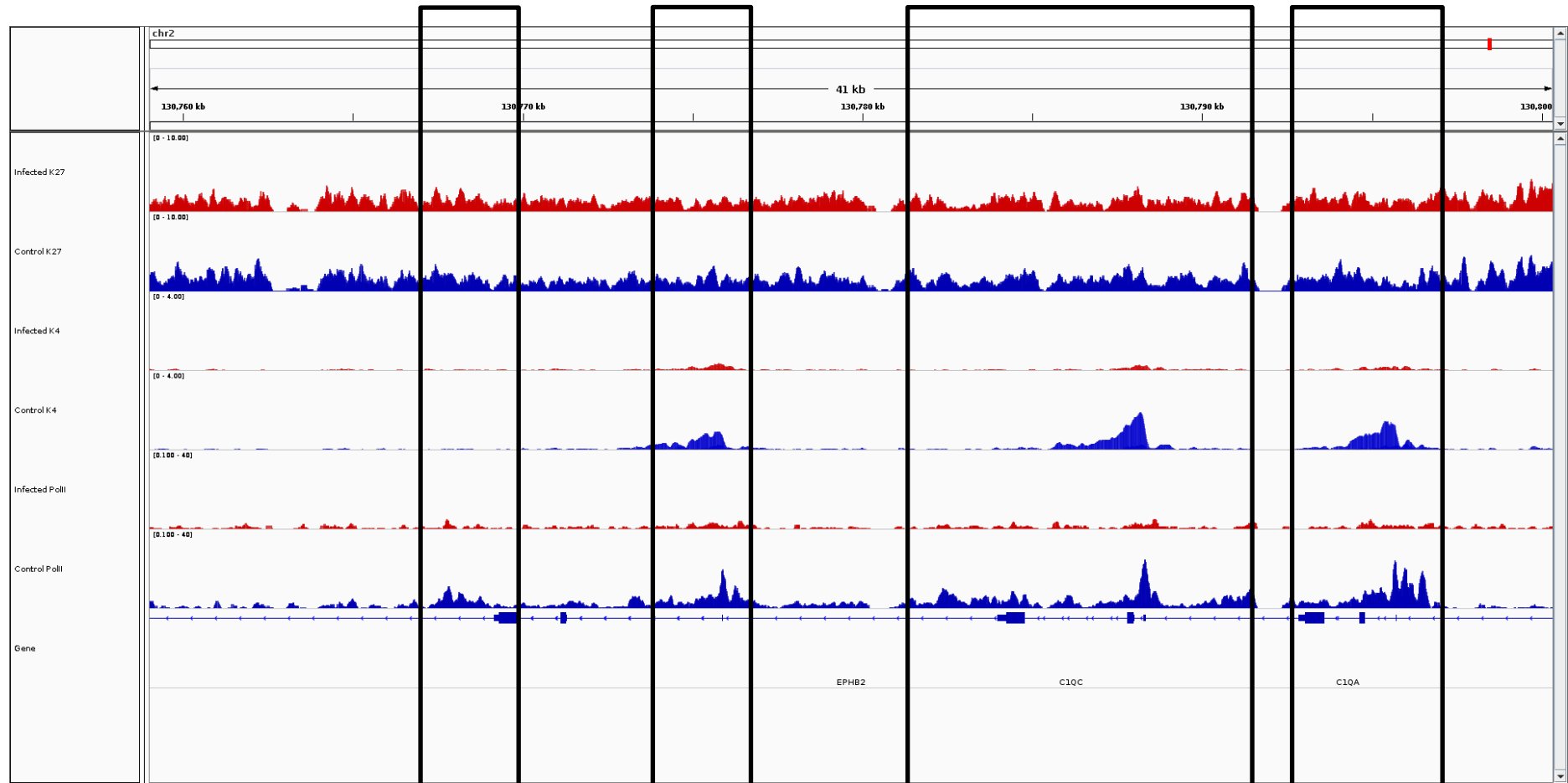

C1QA, C1QB, C1QC

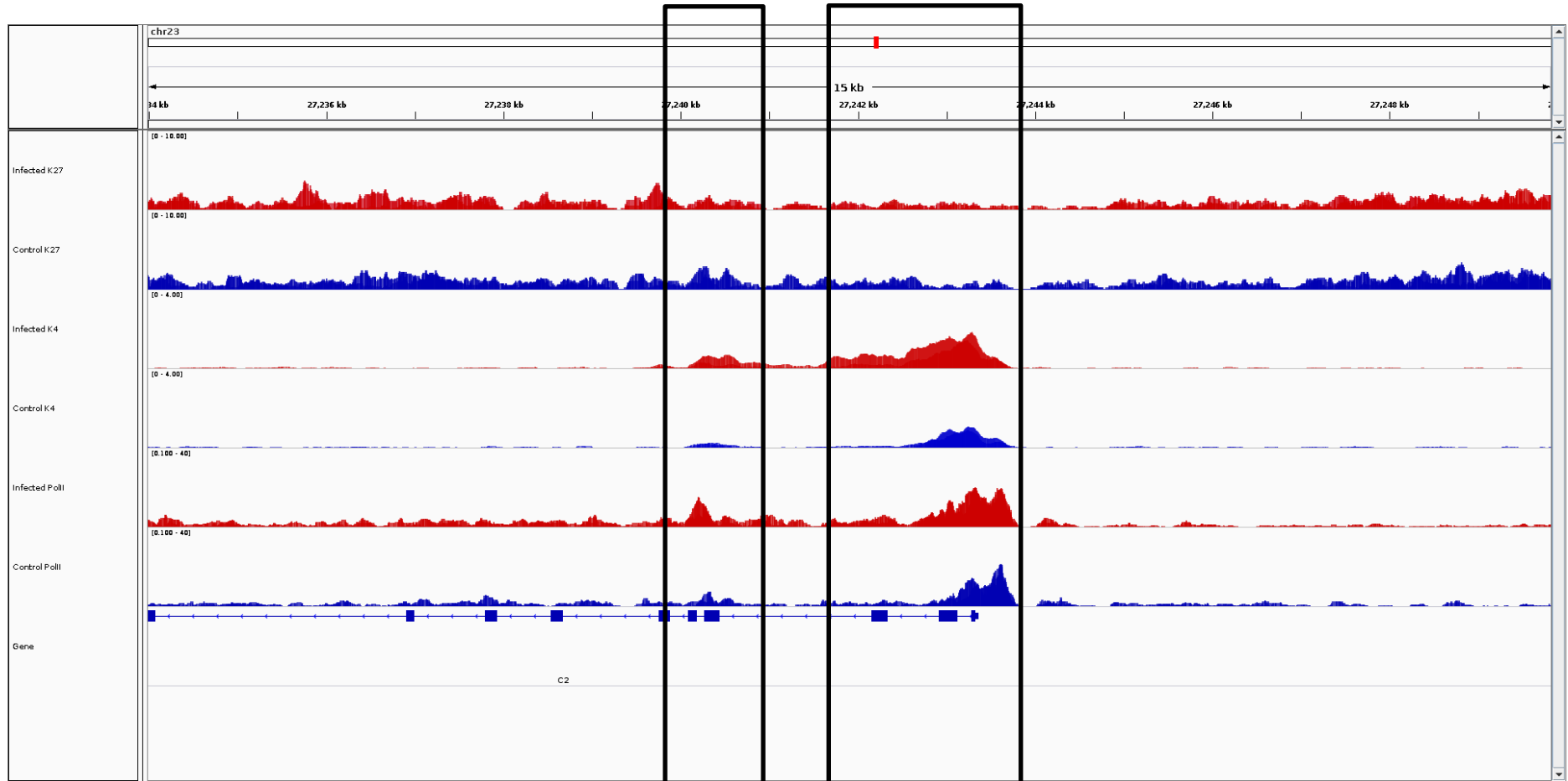

C2

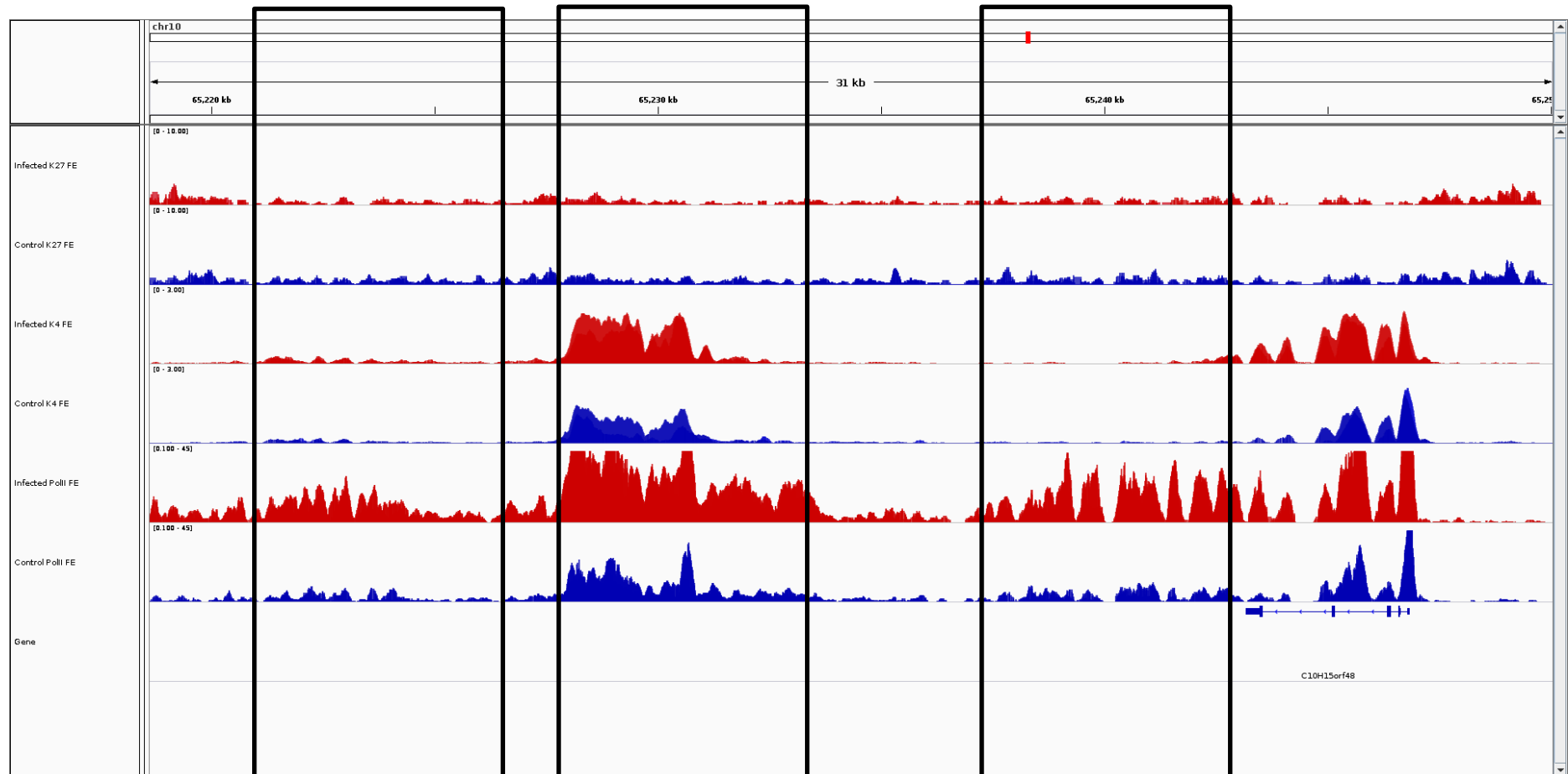

C10H15orf48

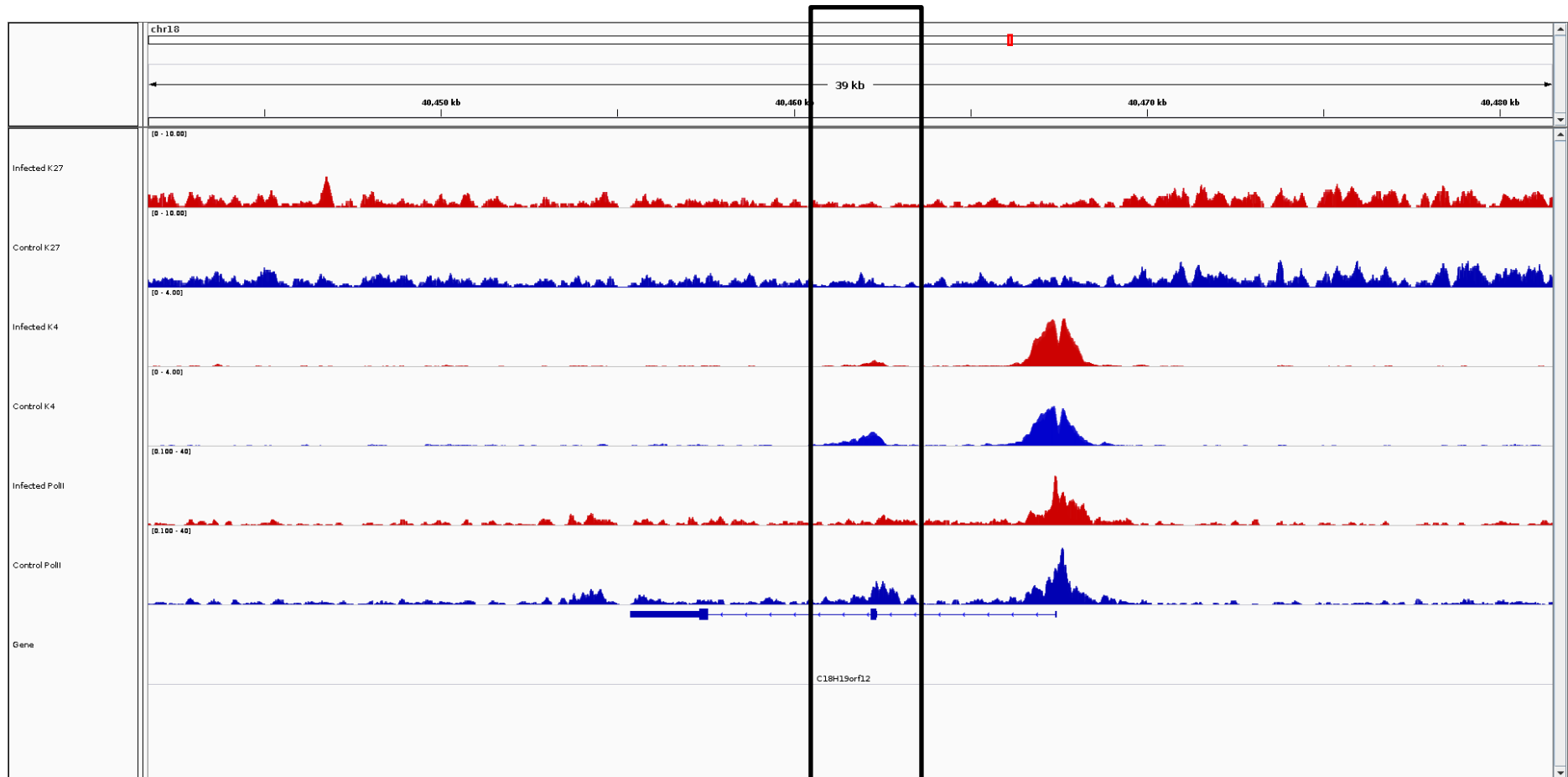

C18H19orf12

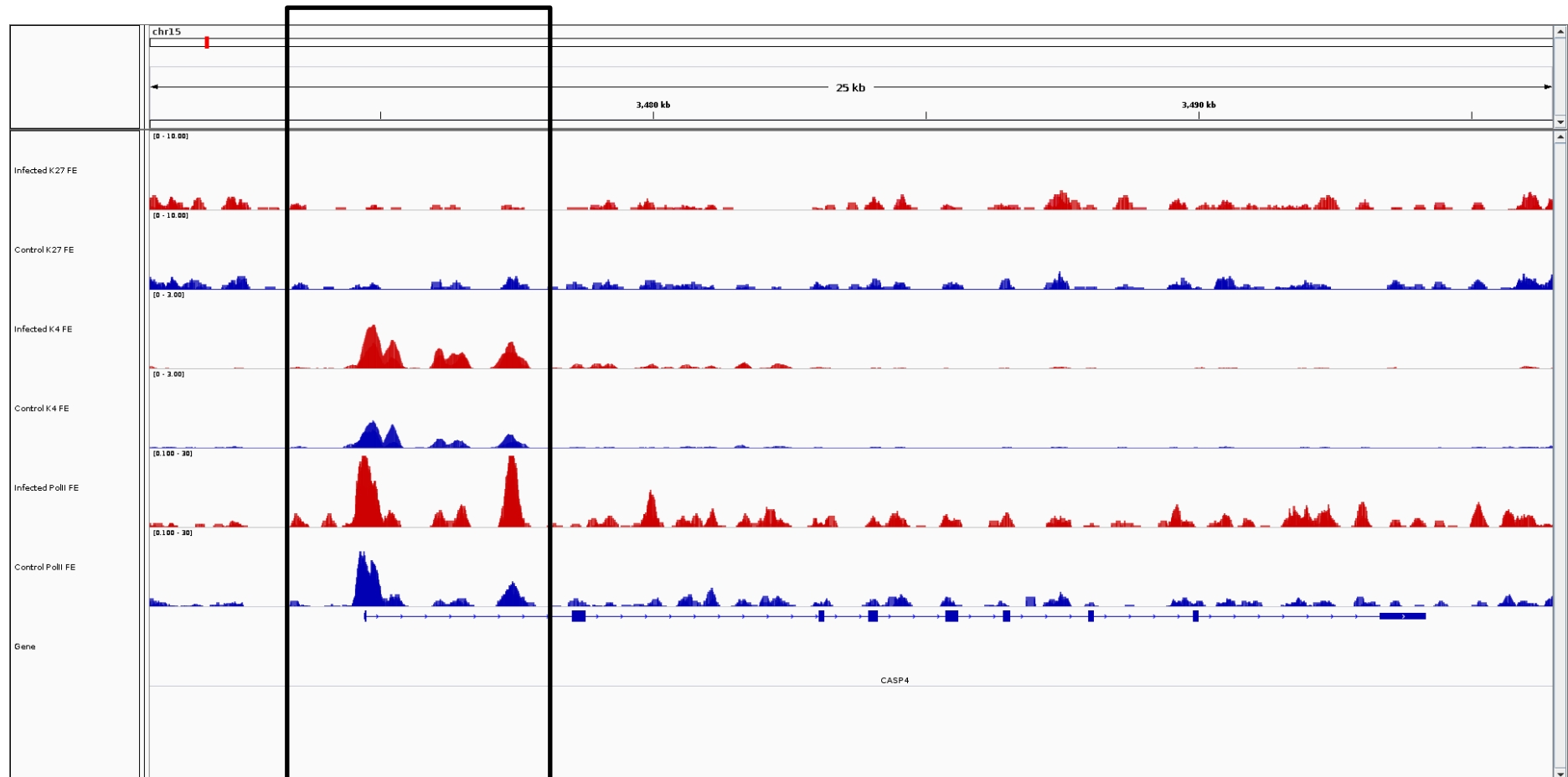

CASP4

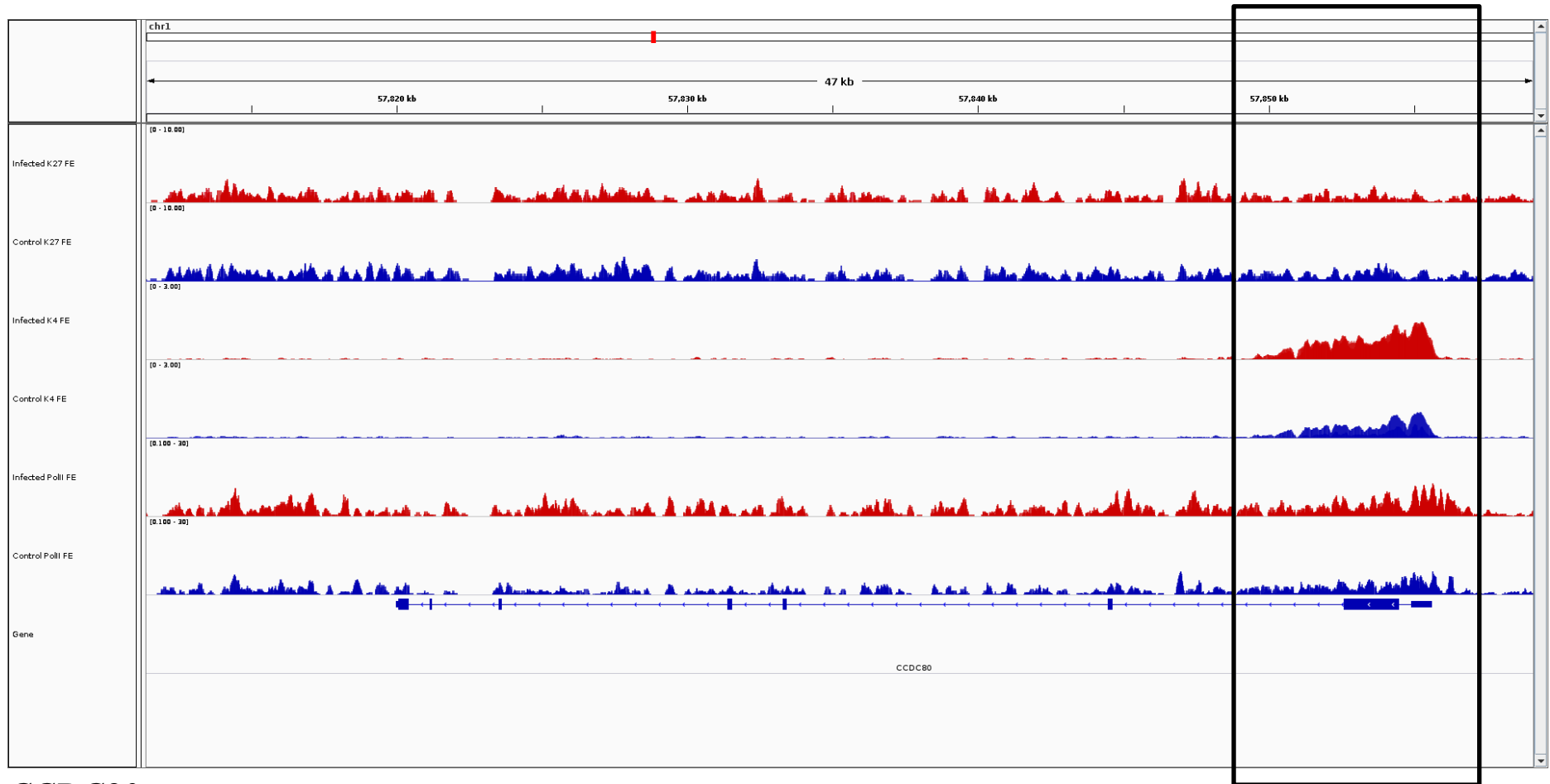

CCDC80

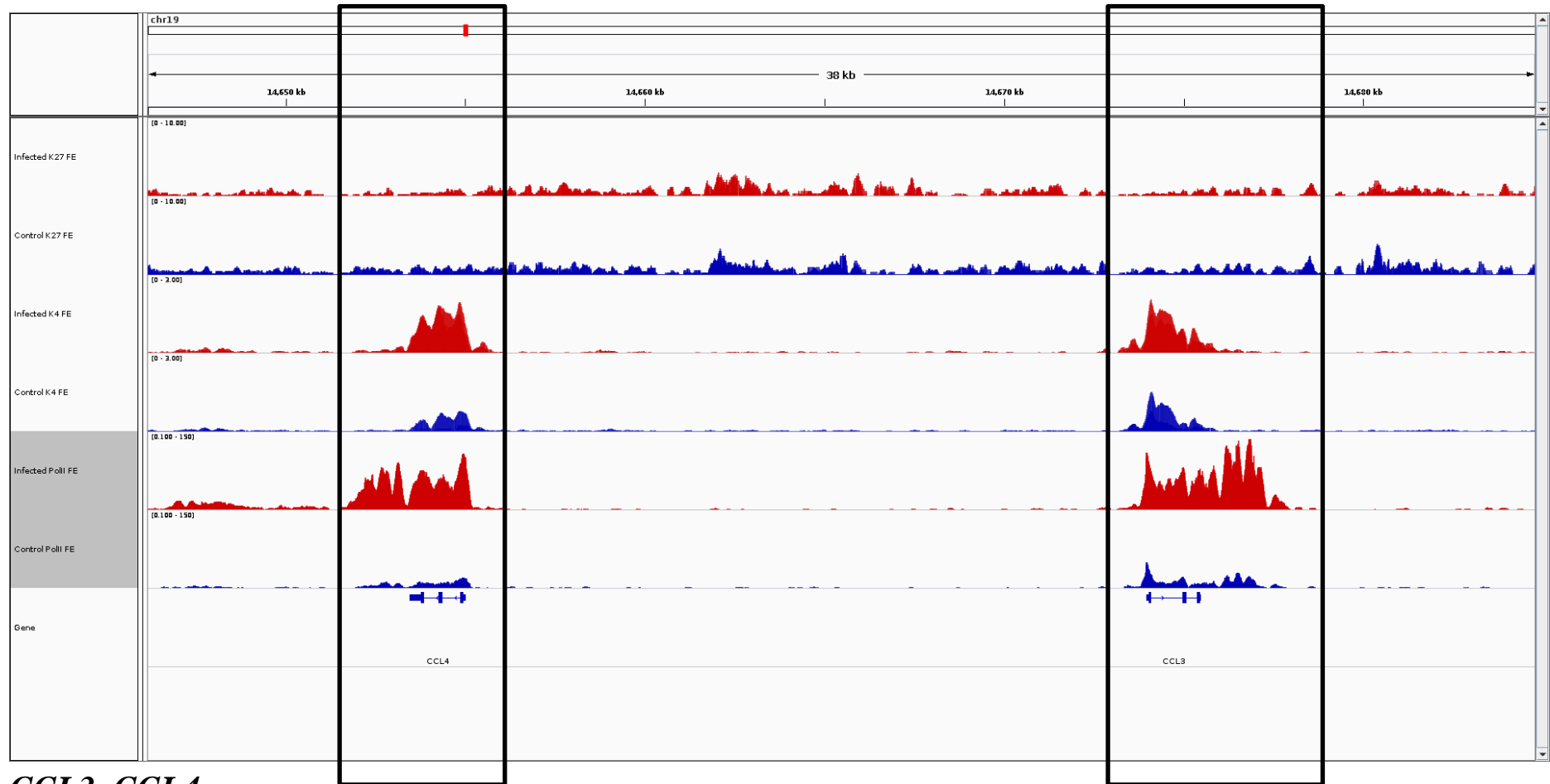

CCL3, CCL4

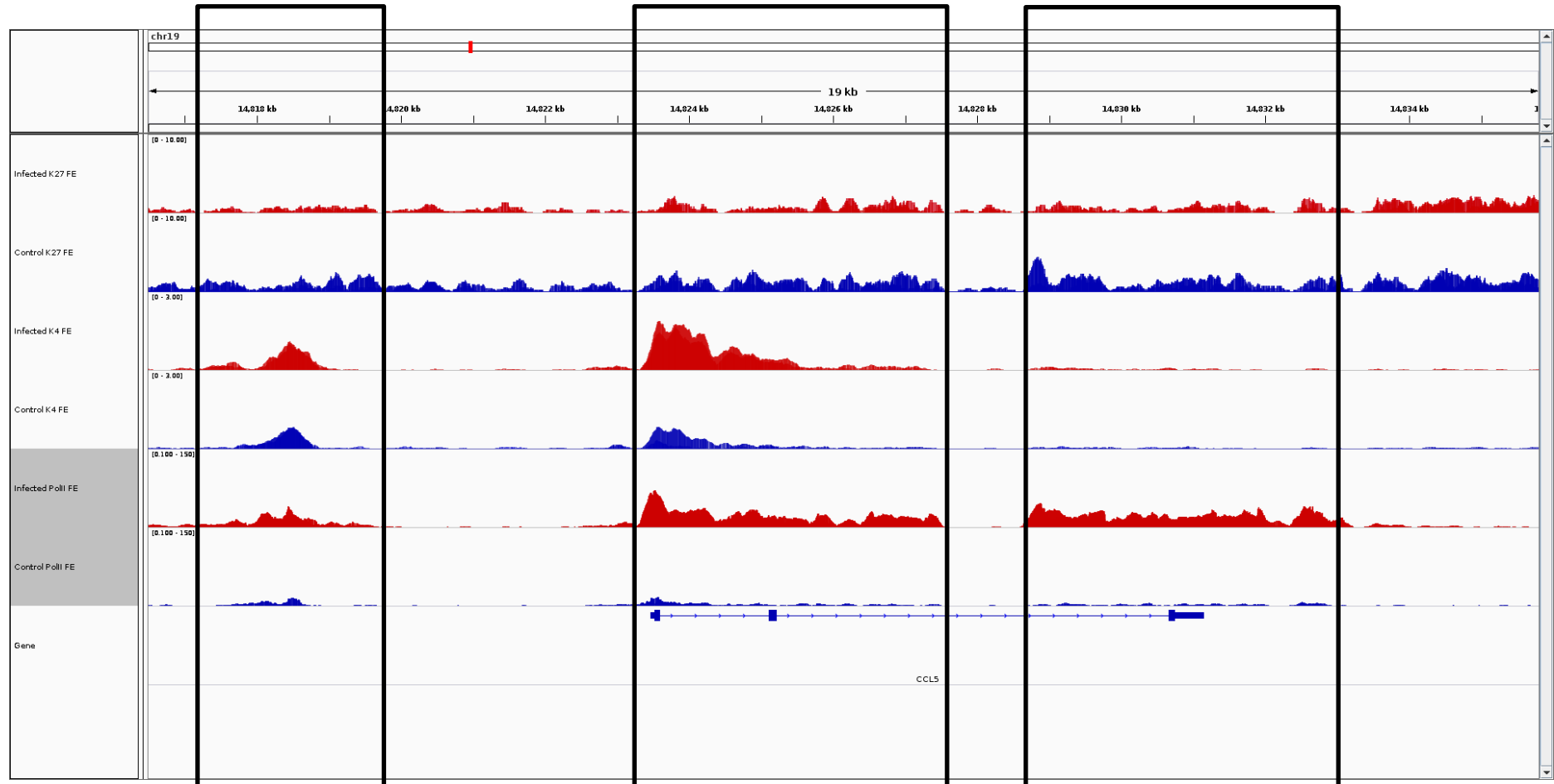

CCL5

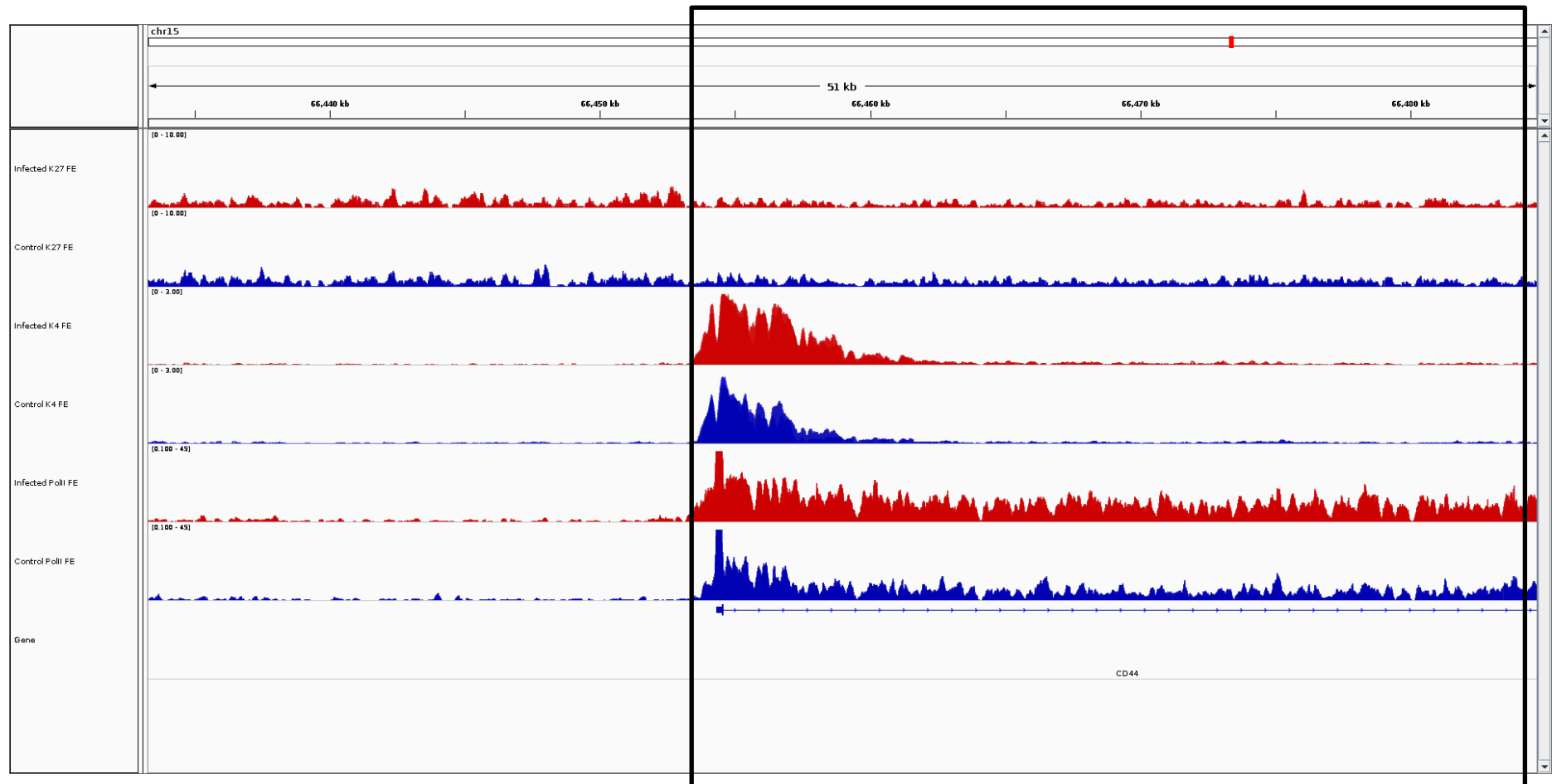
***CD44***

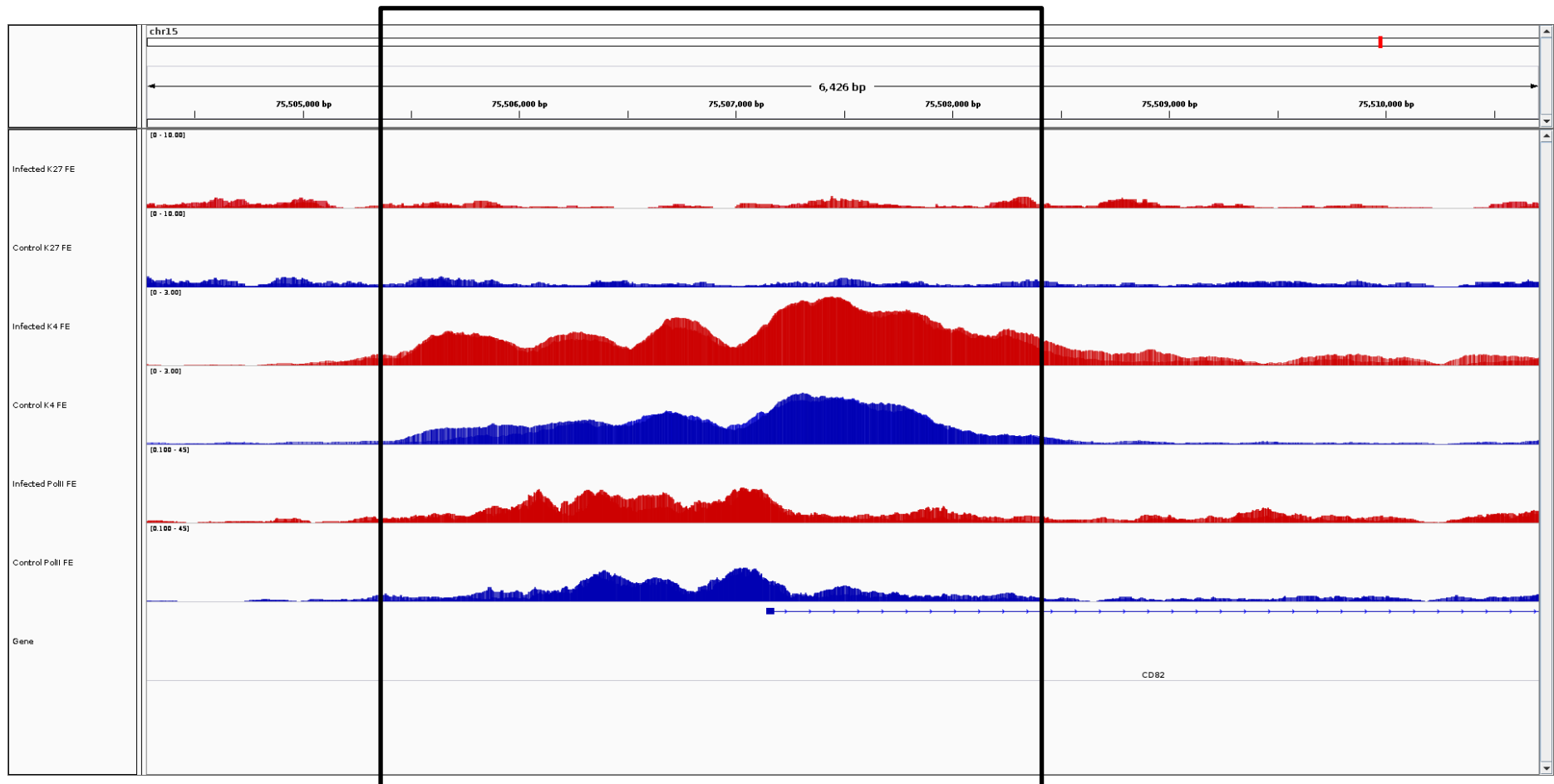

CD82

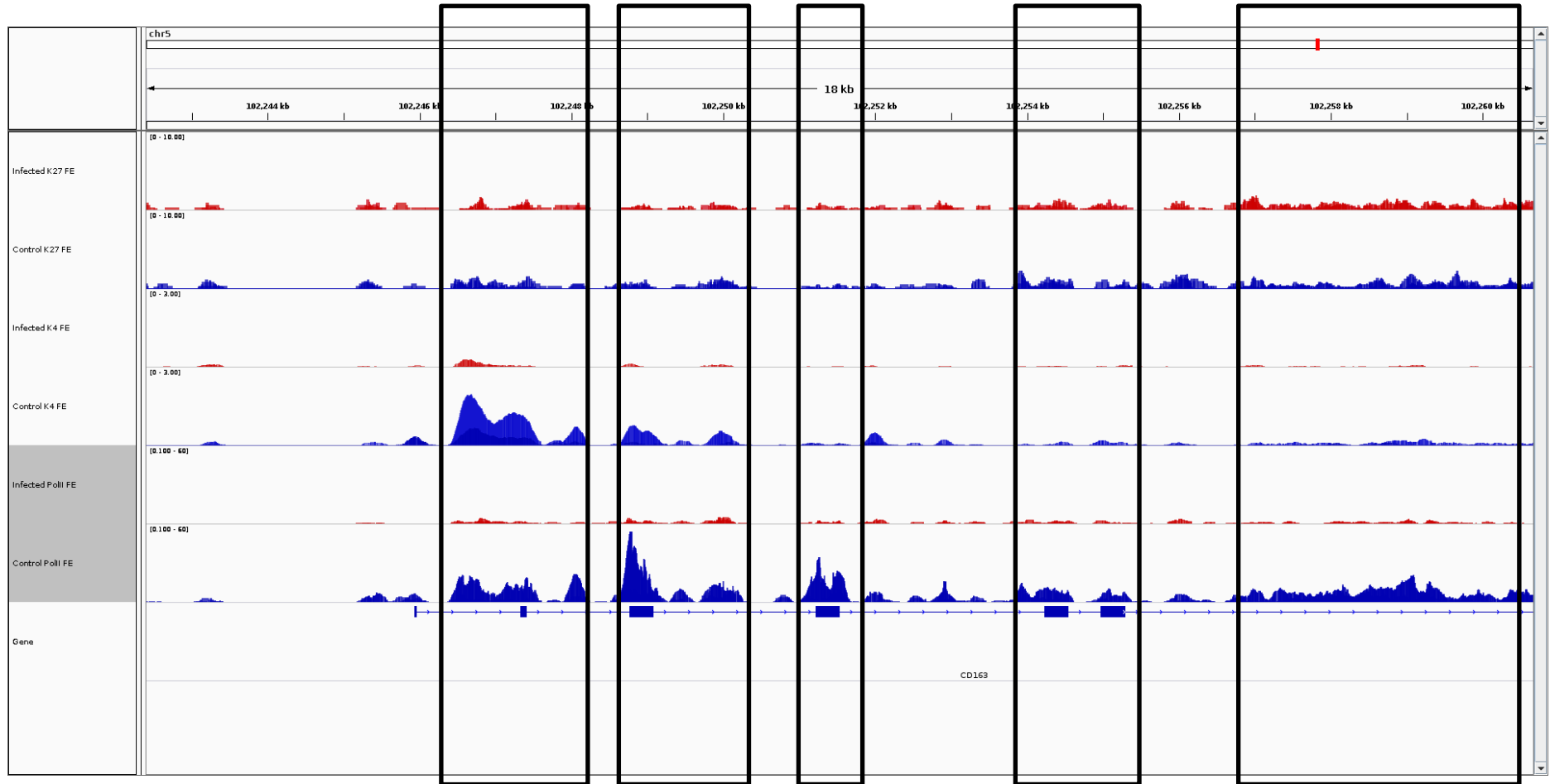

CD163

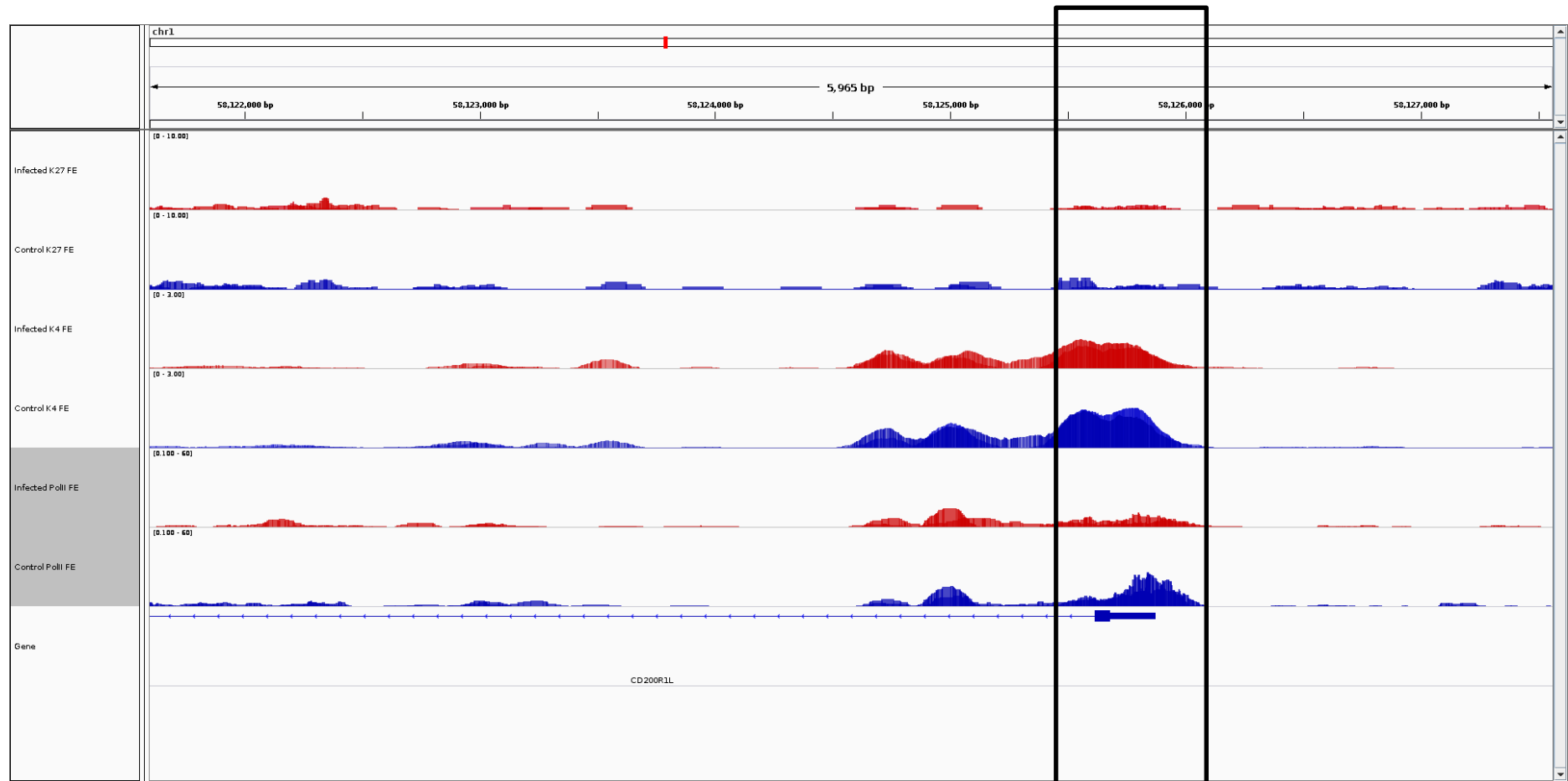

CD200R1L

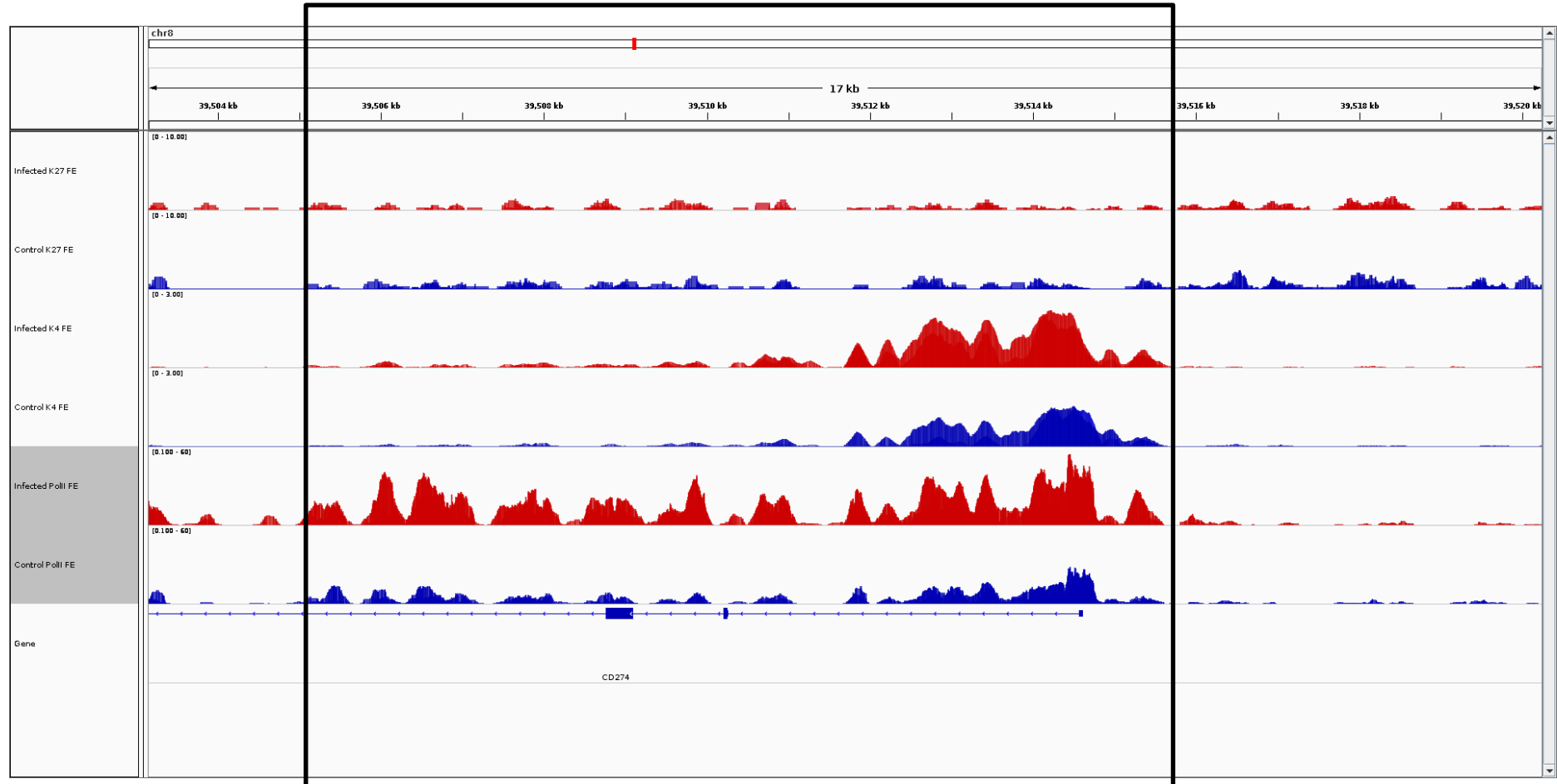

CD274

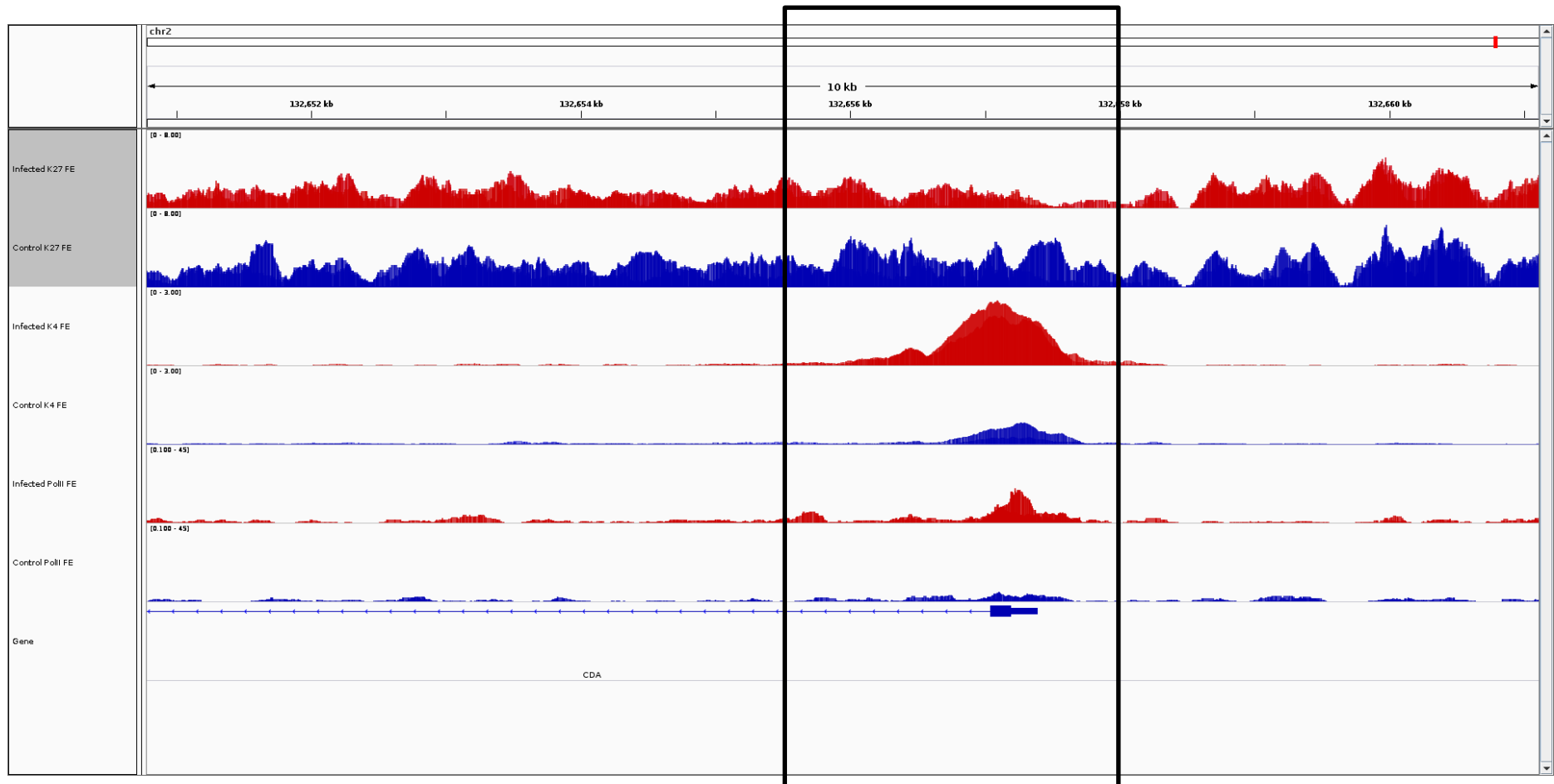

CDA

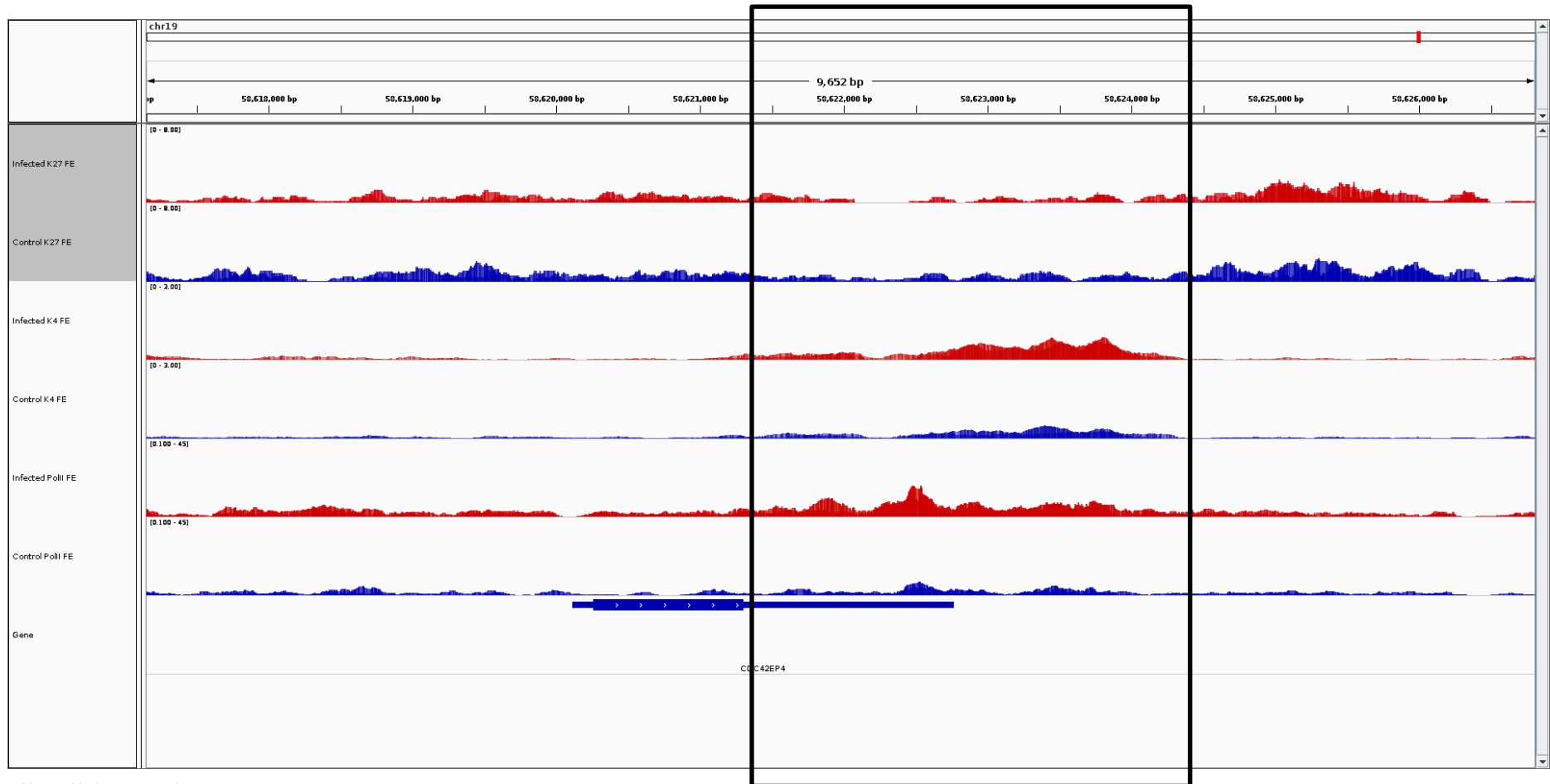

CDC42EP4

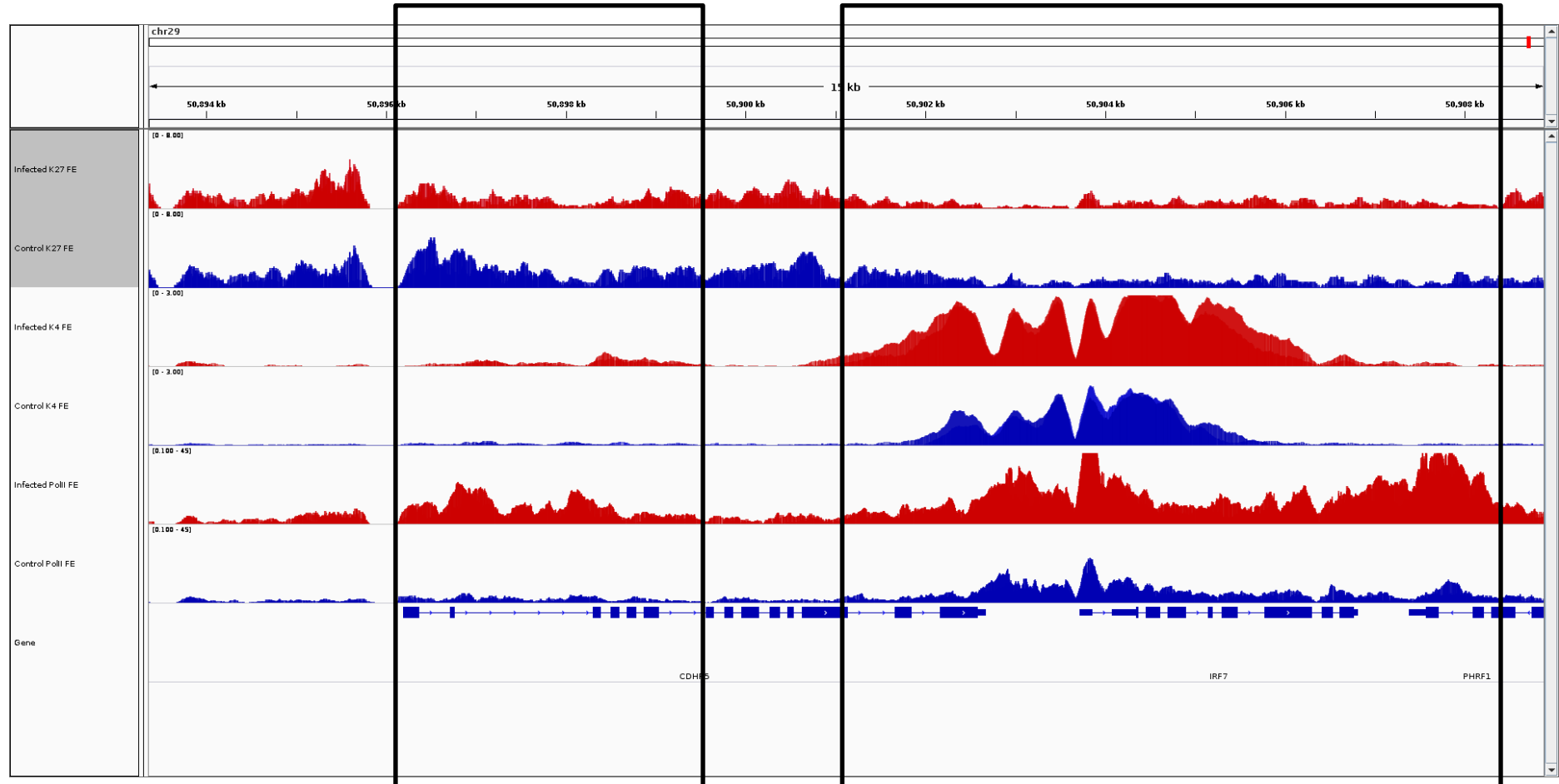

CDHR5

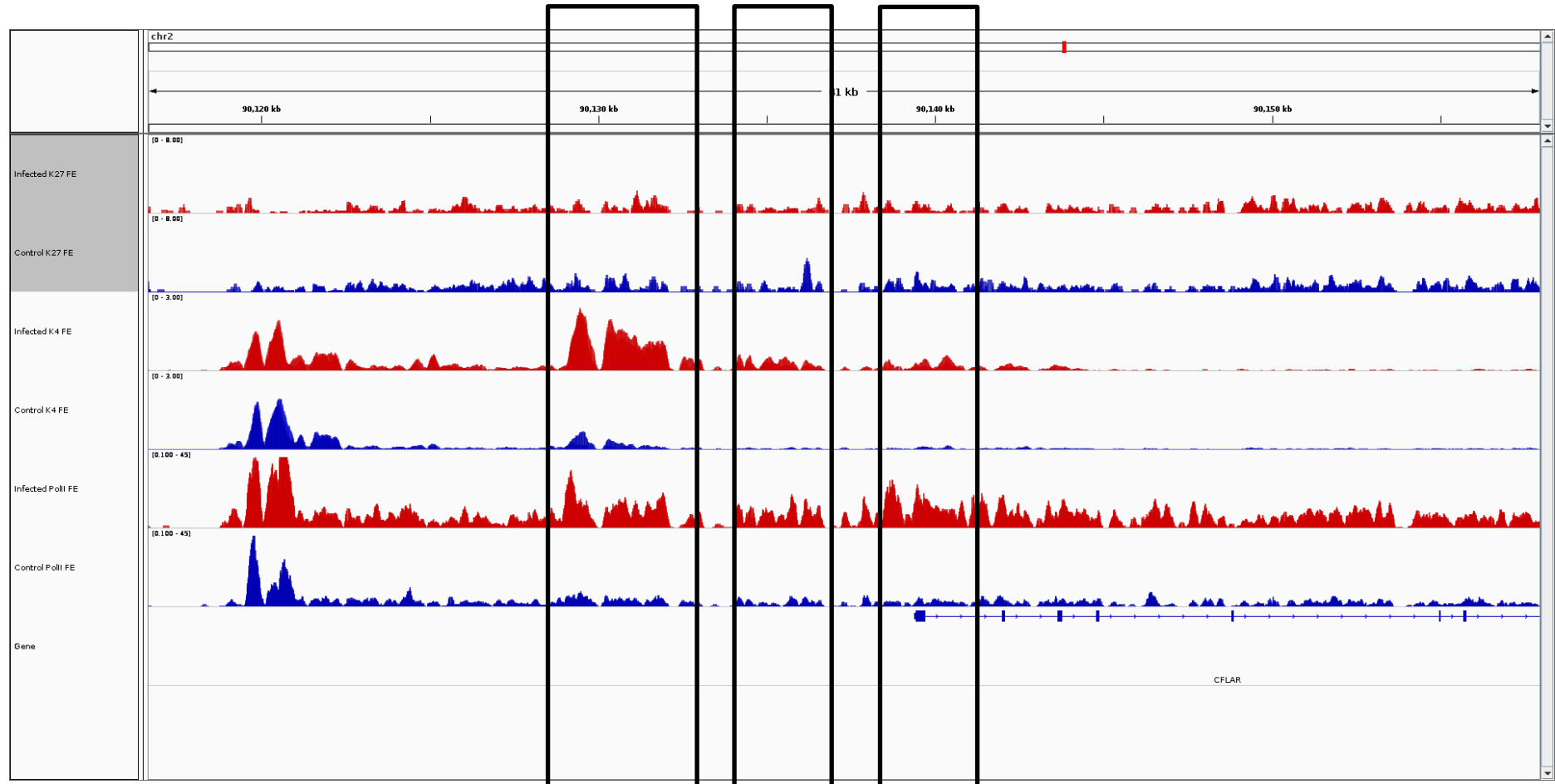

CFLAR

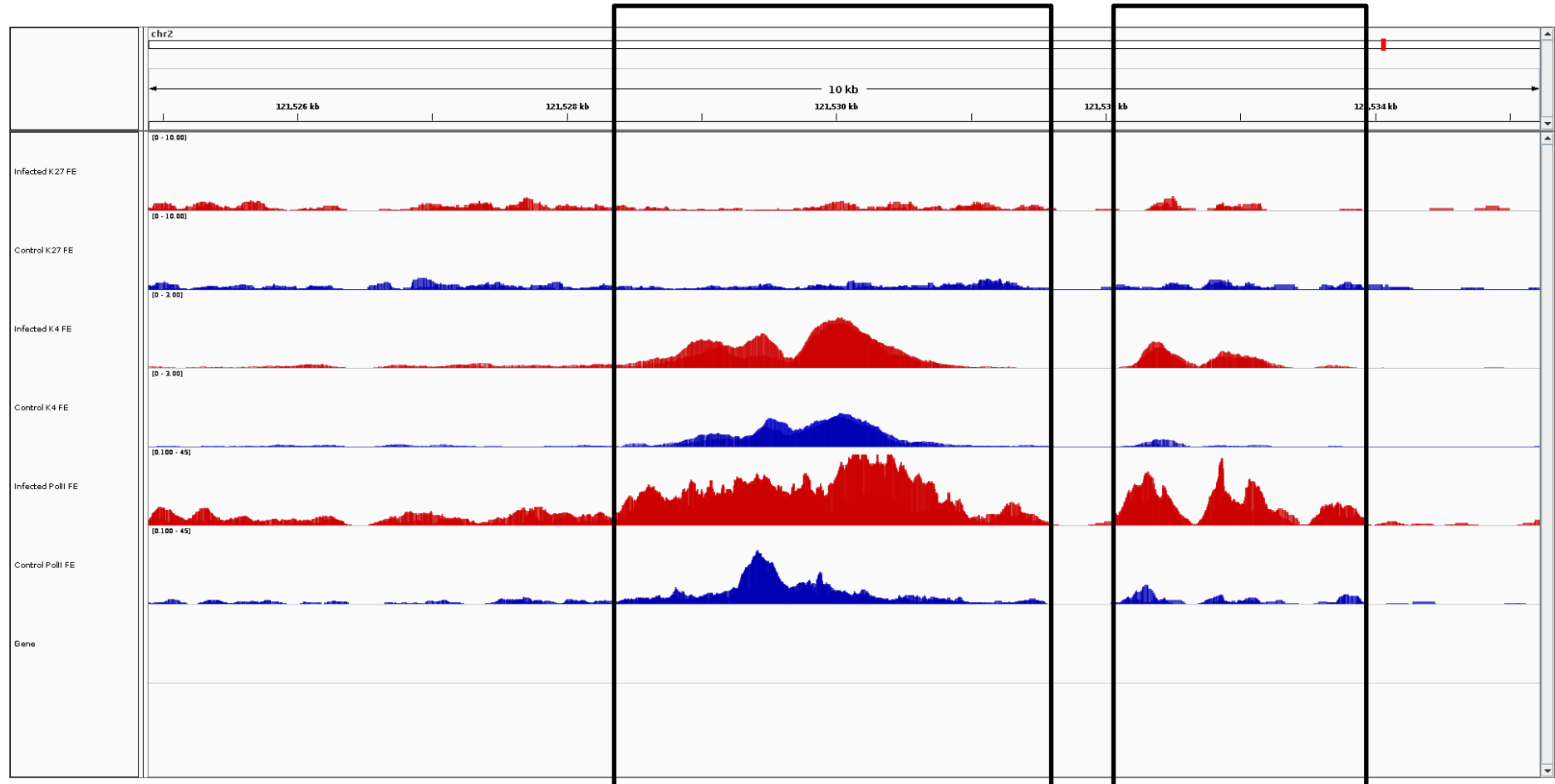

chr2 121,524,892 – 121,535,228

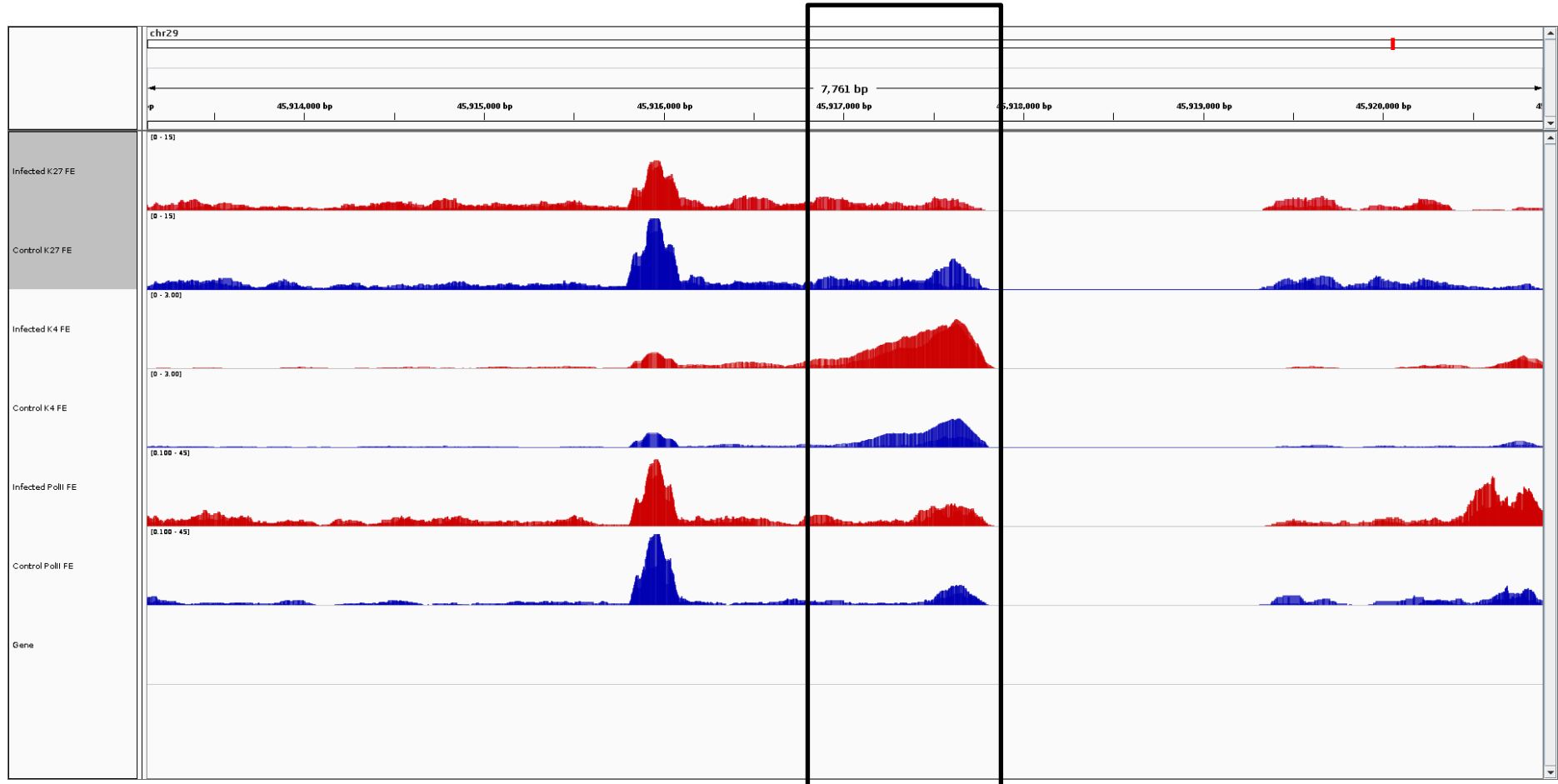

CLCF1

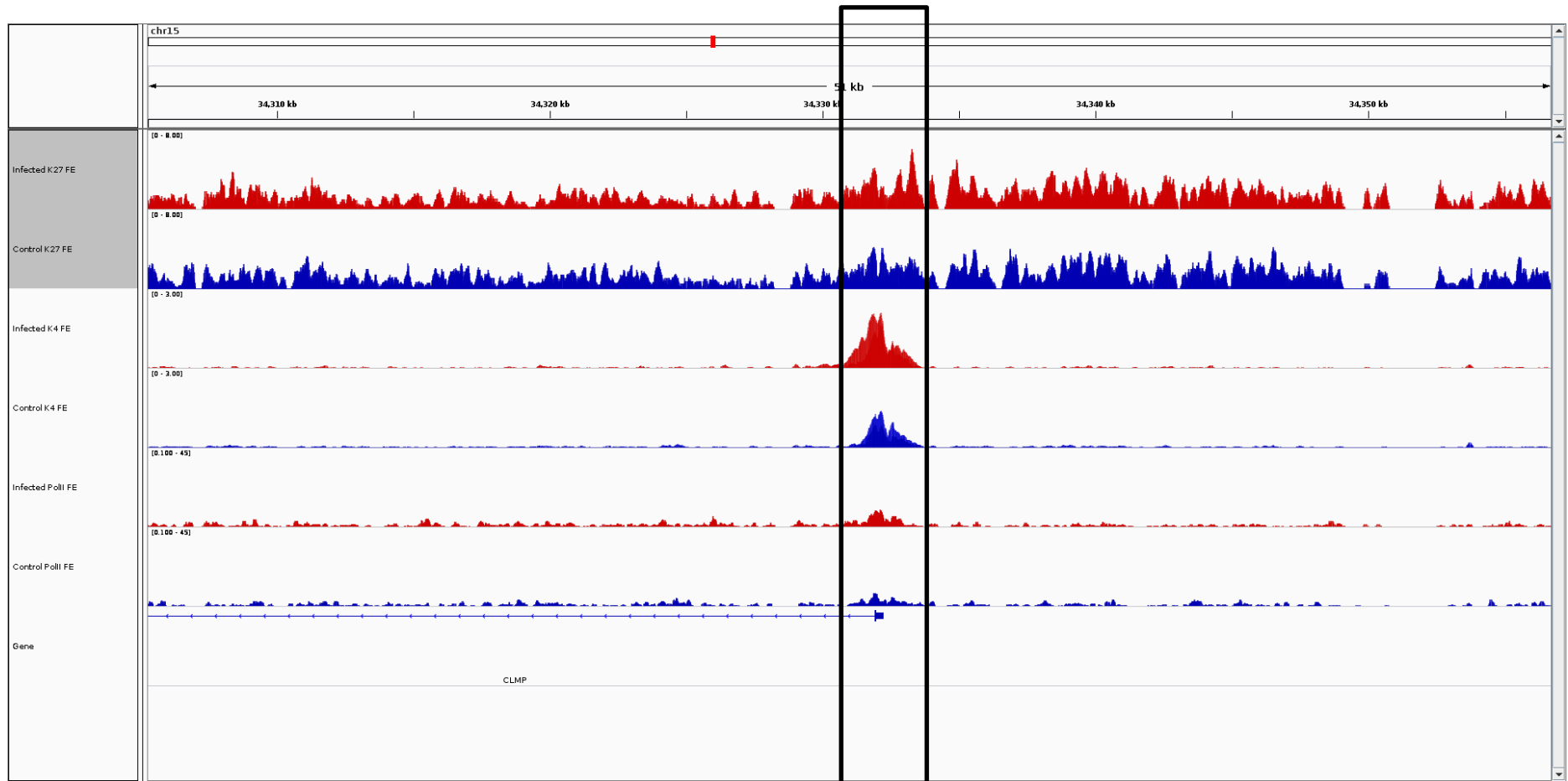

CLMP

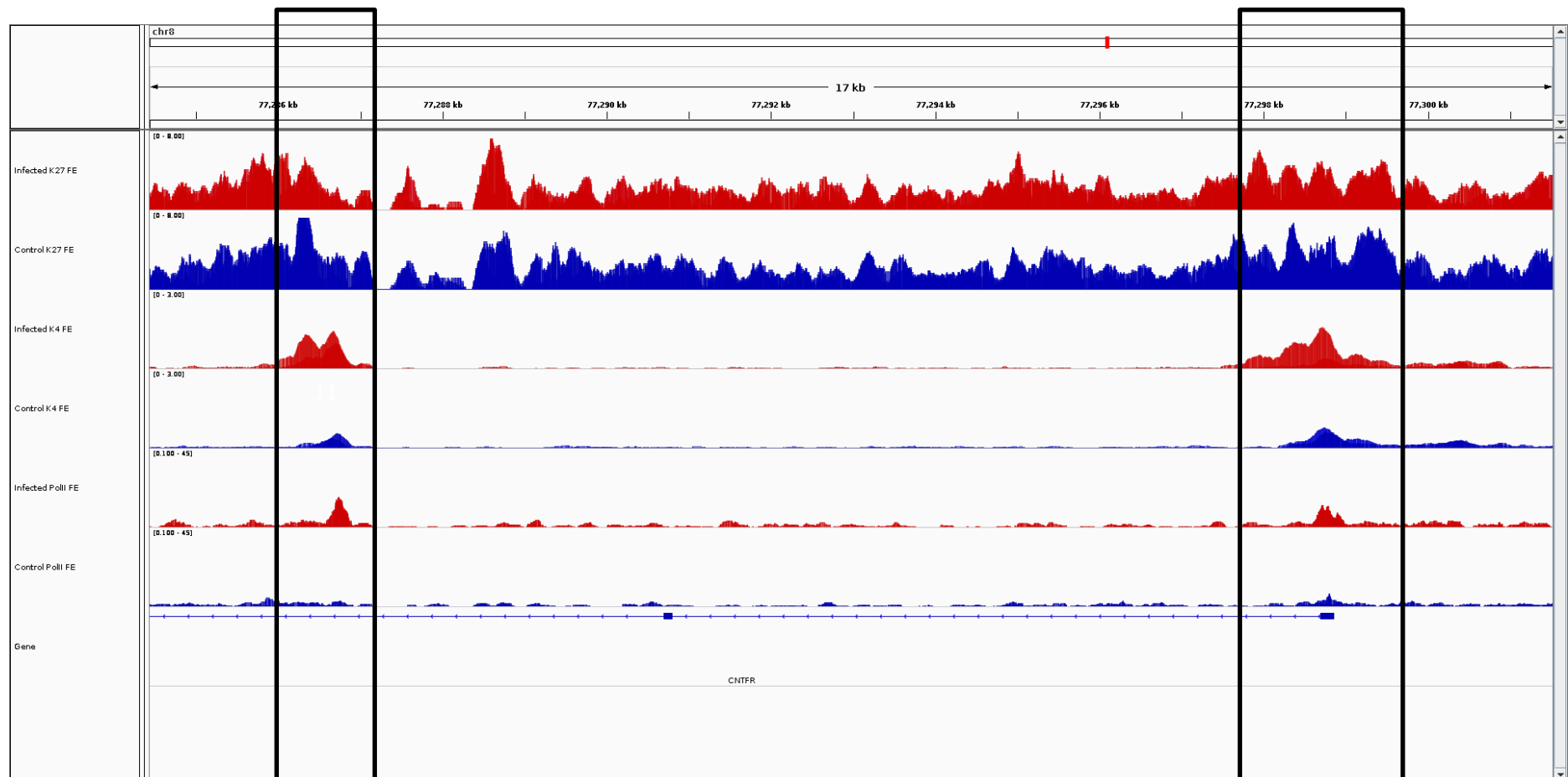

CNTFR

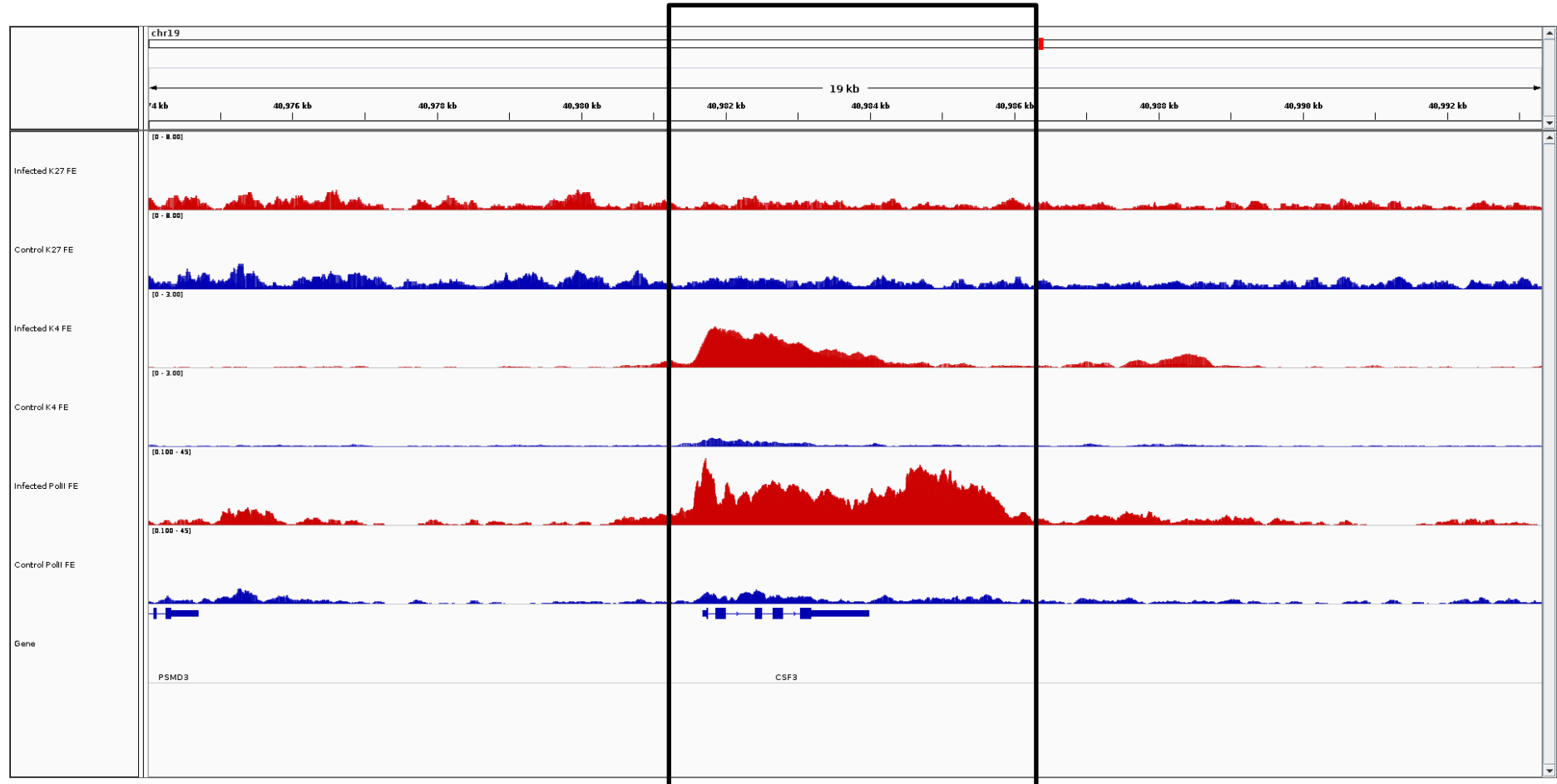

CSF3

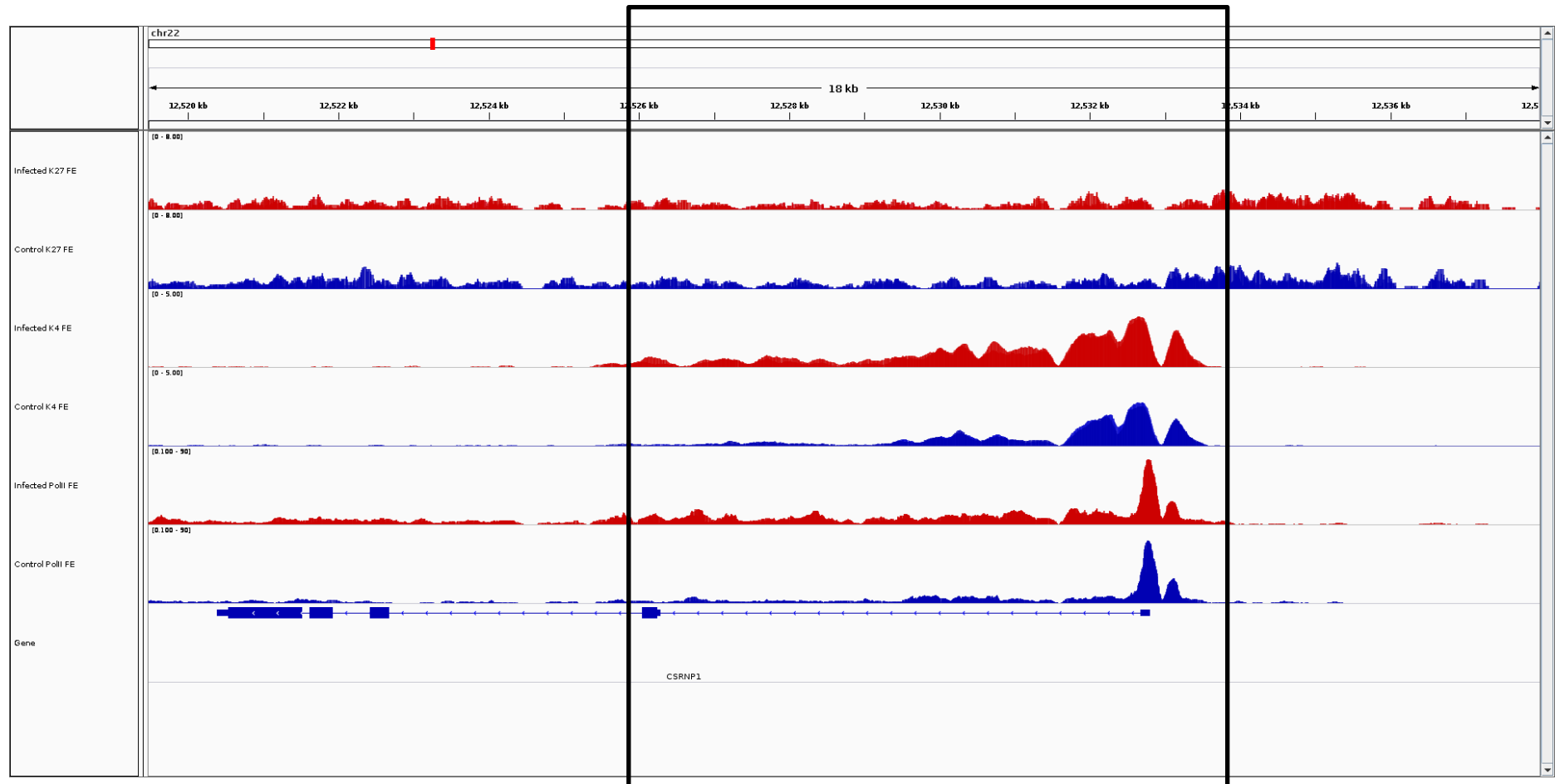

CSRNP1

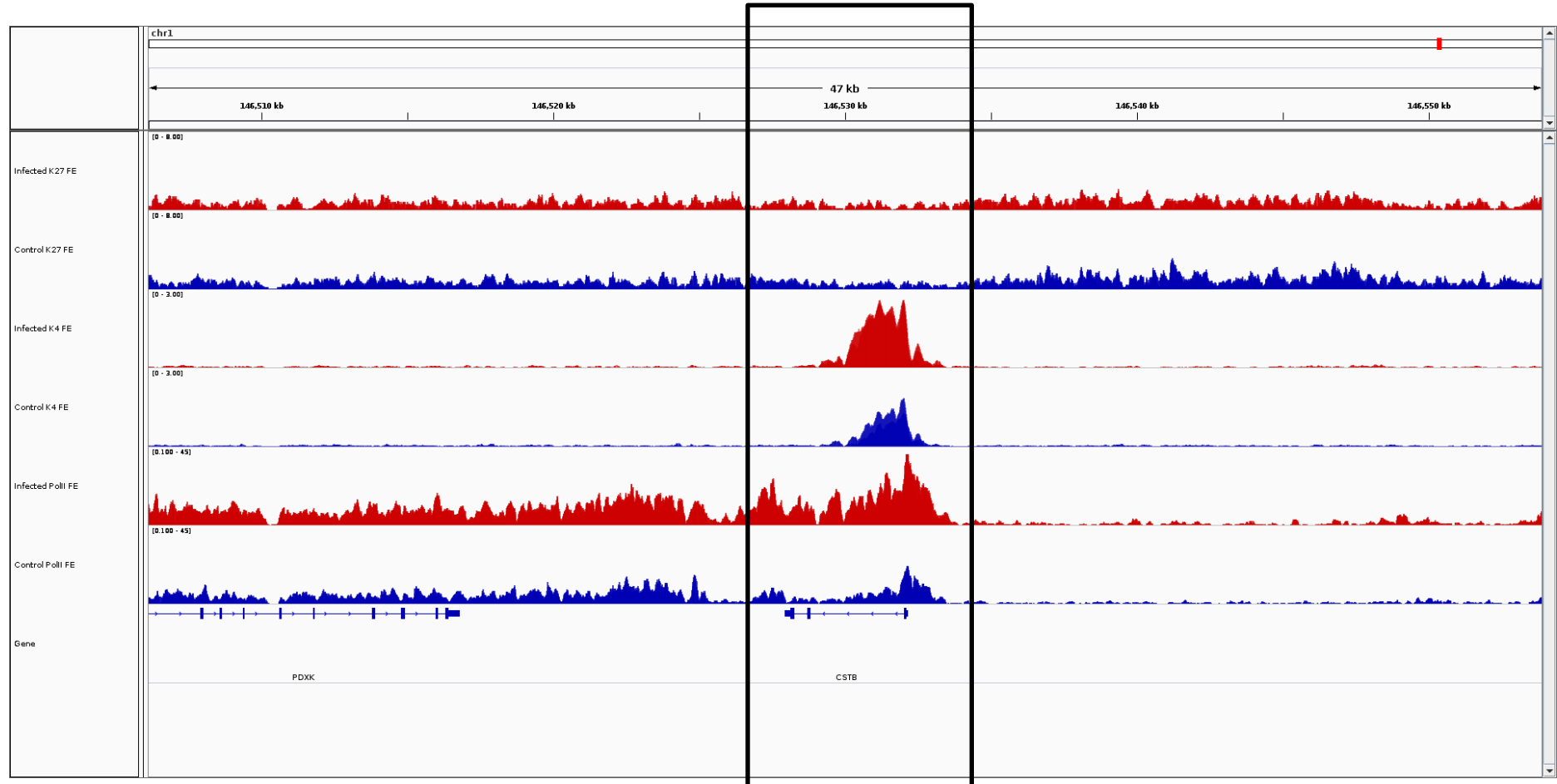

CSTB

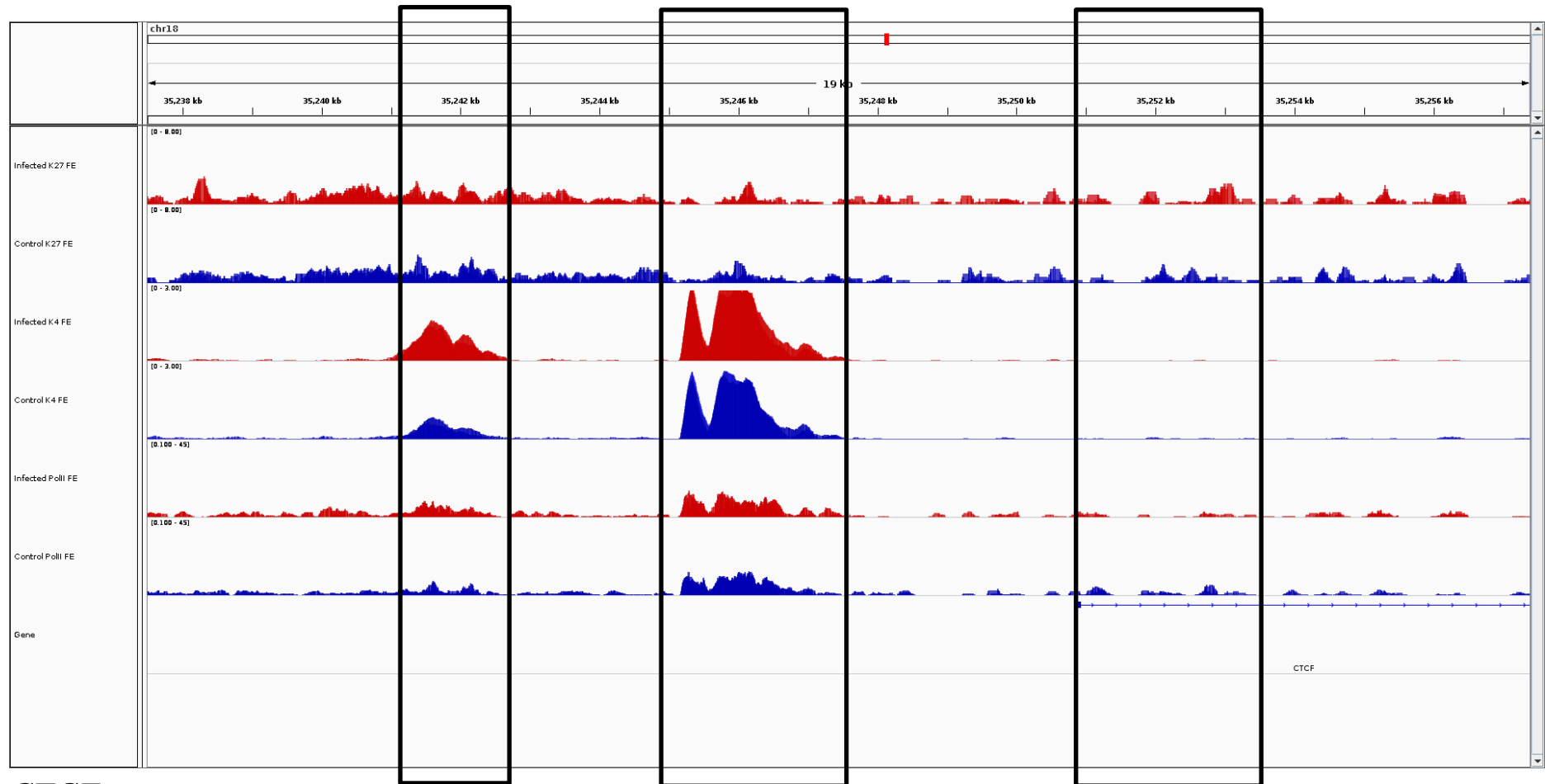

CTCF

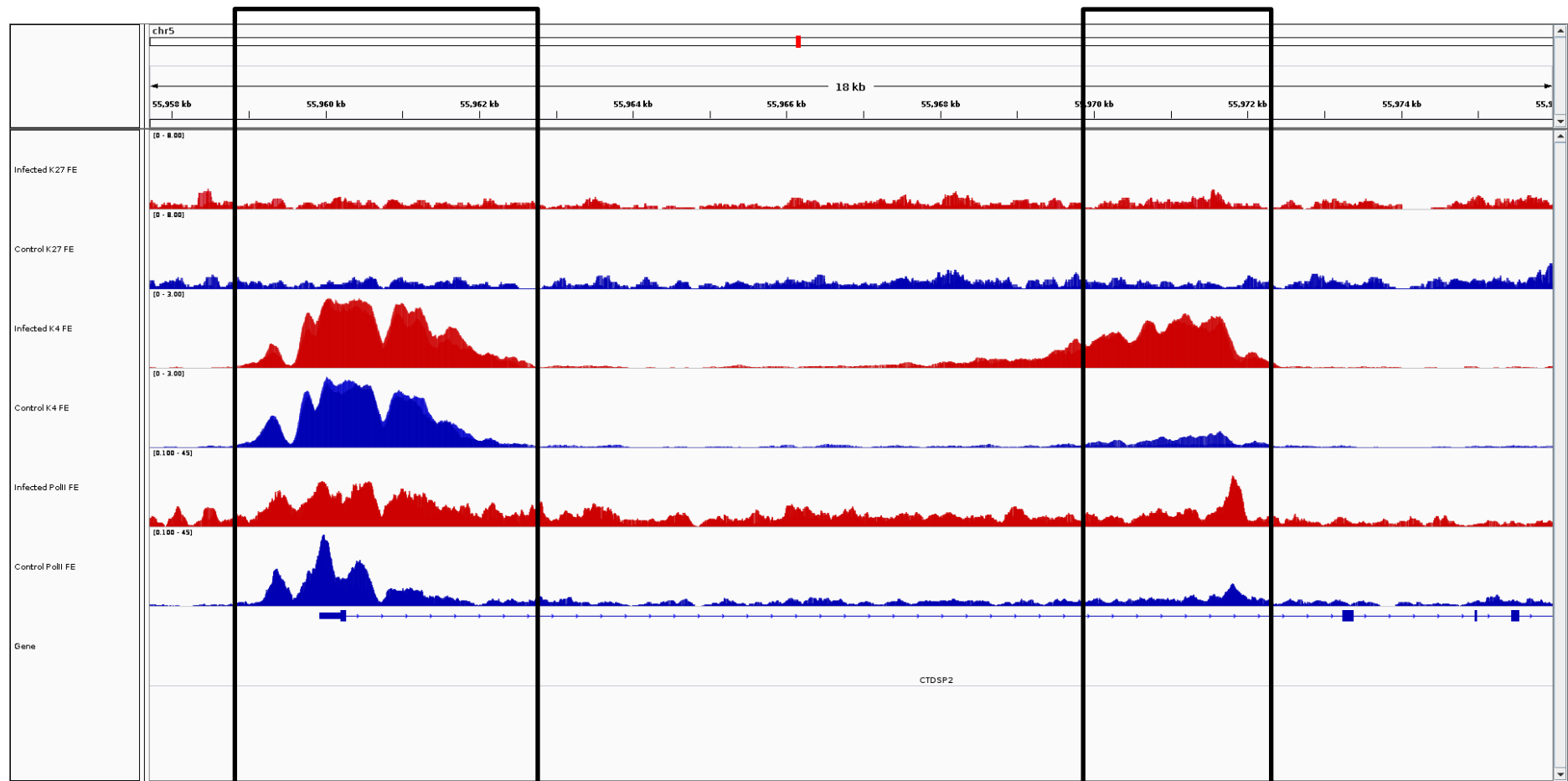

ctdsp2

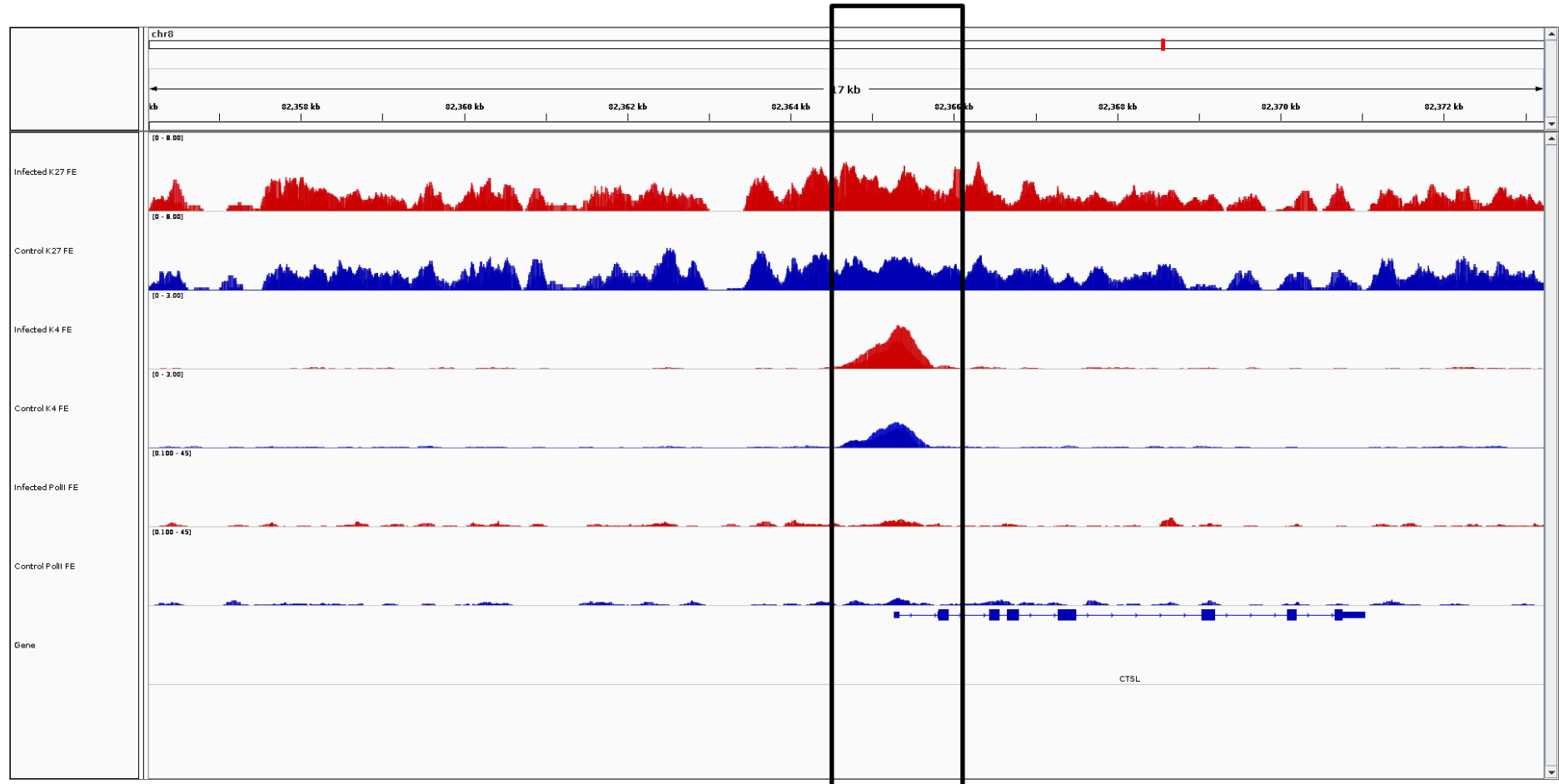

CTSL

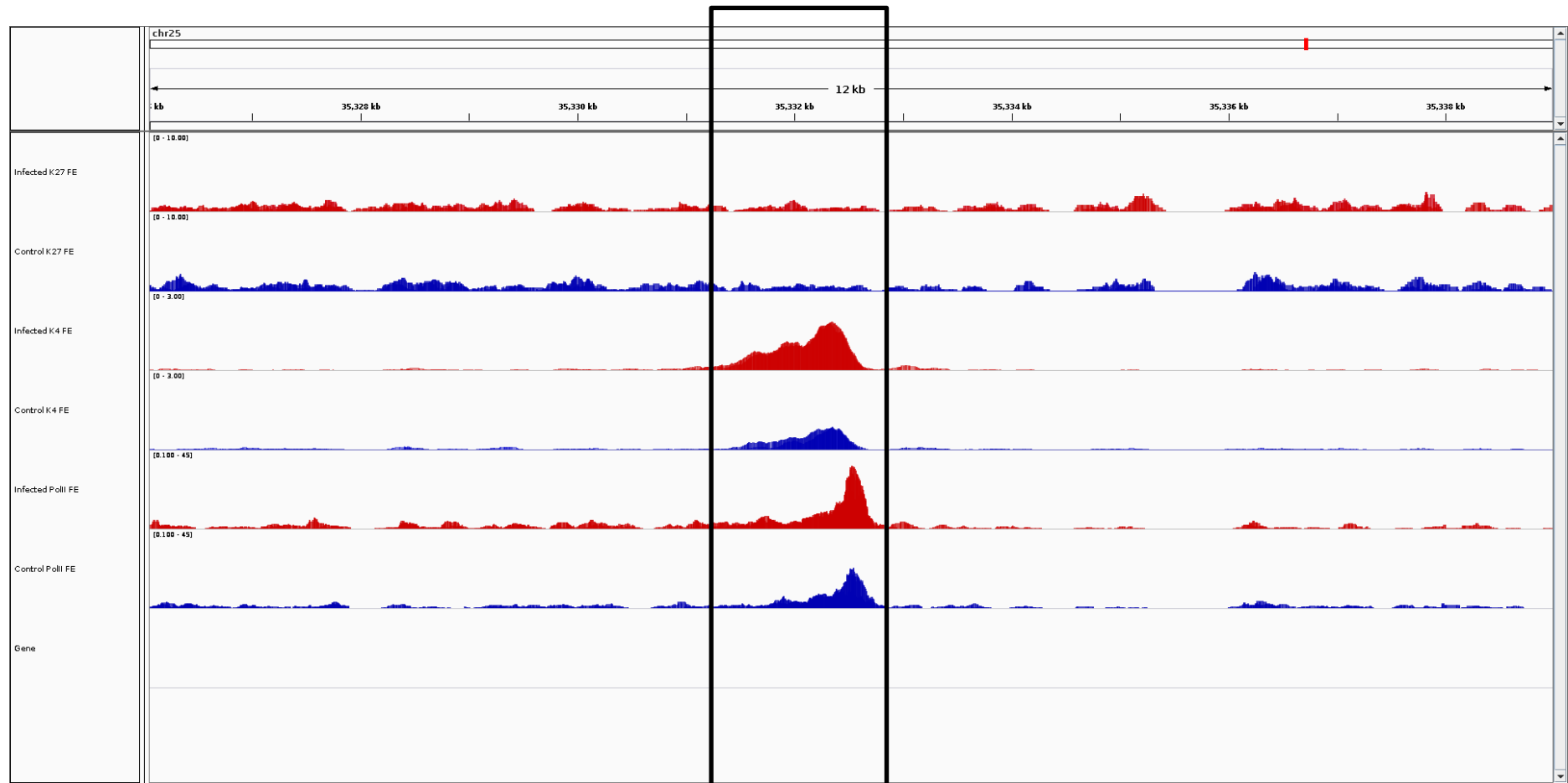

CUX

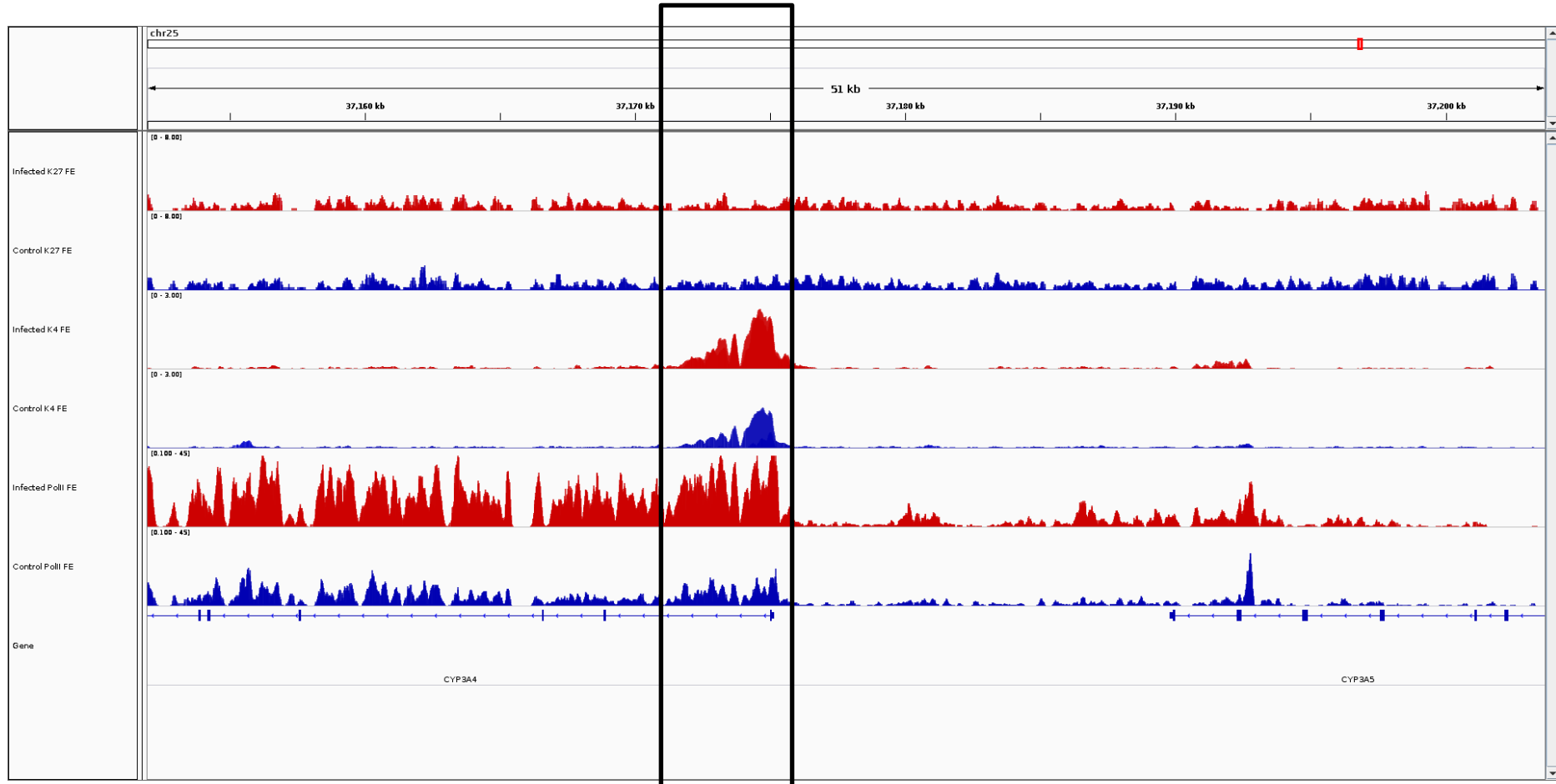

CYP3A4

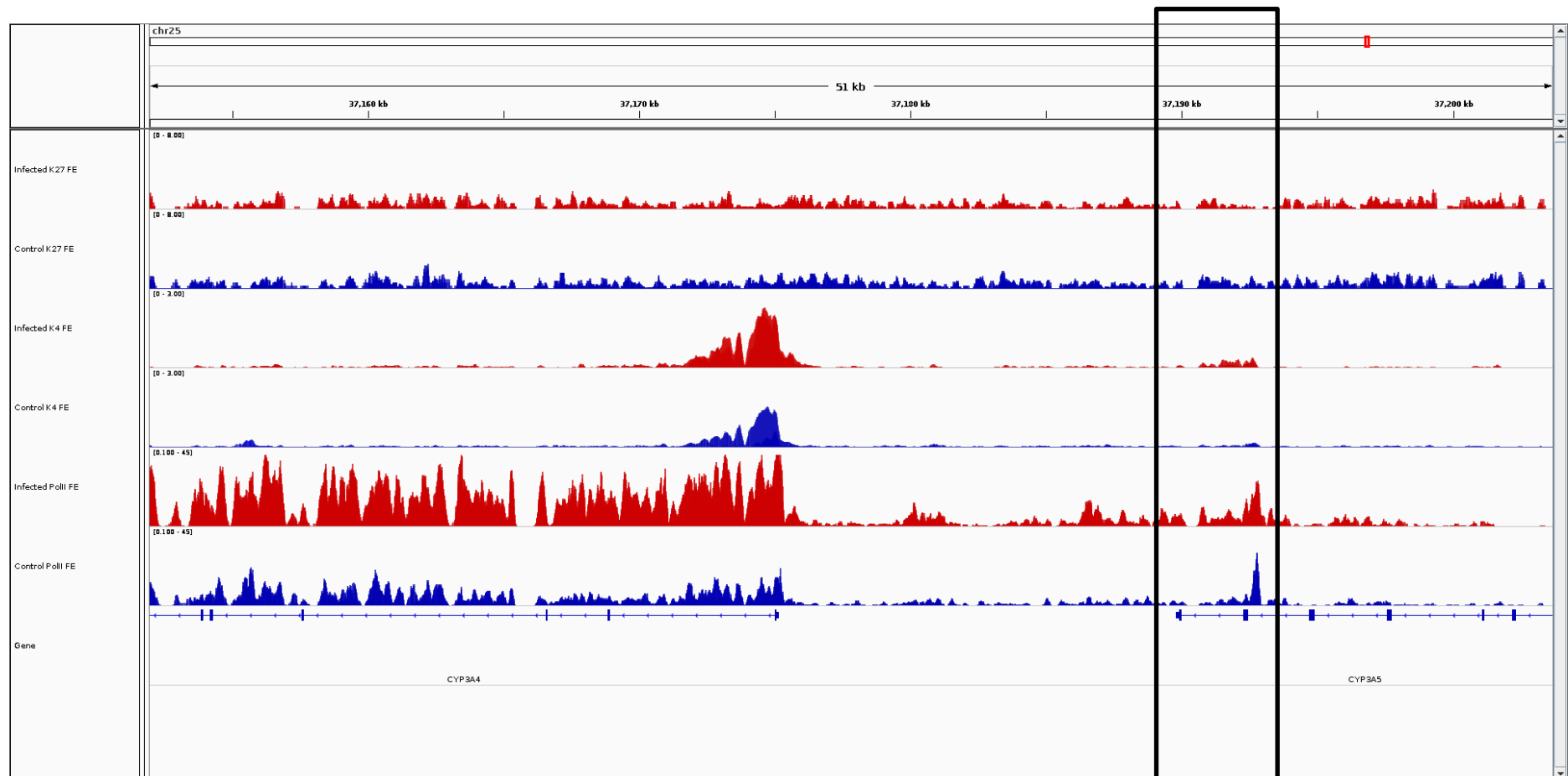

CYP3A5

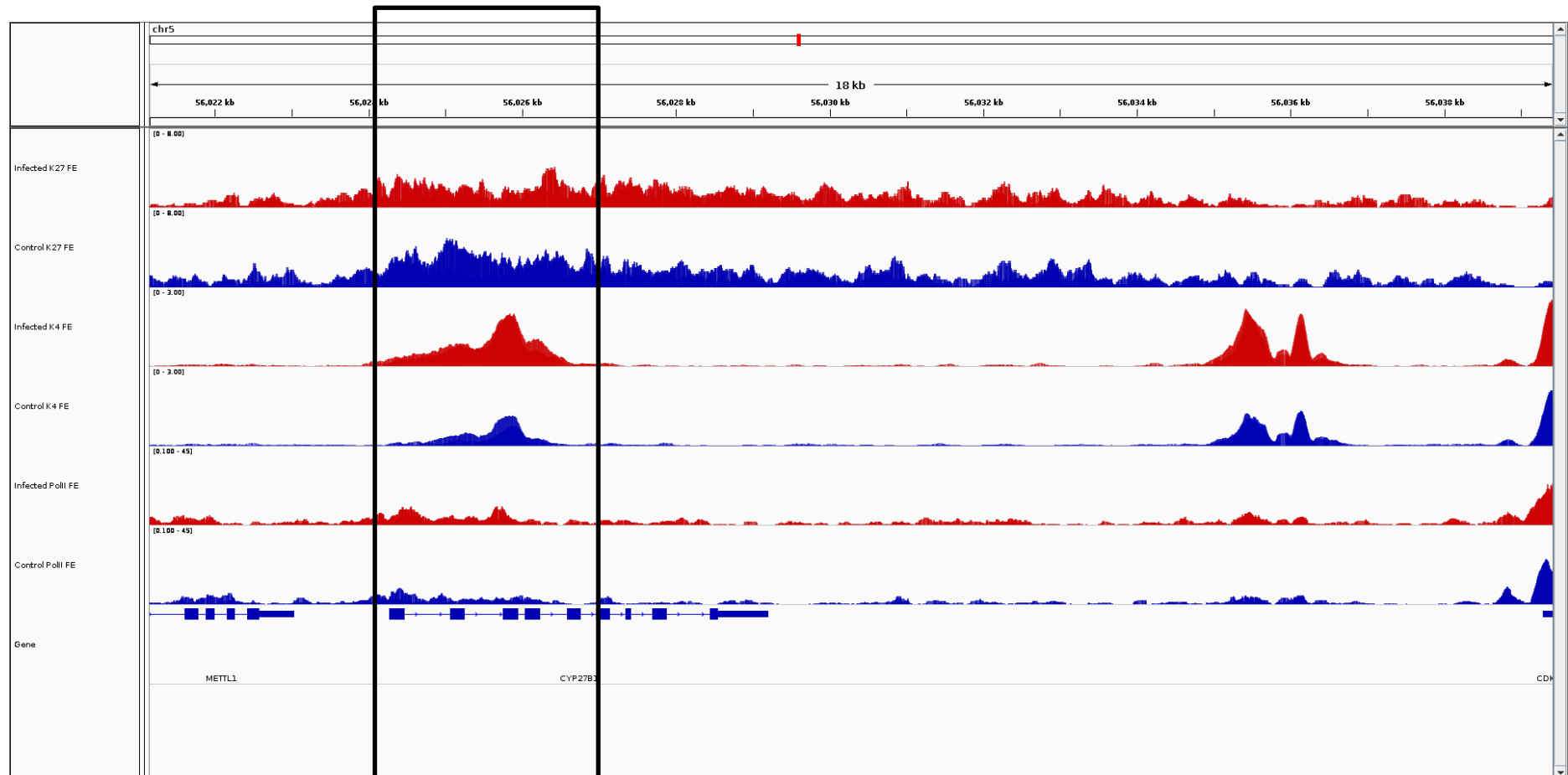

CYP27B1

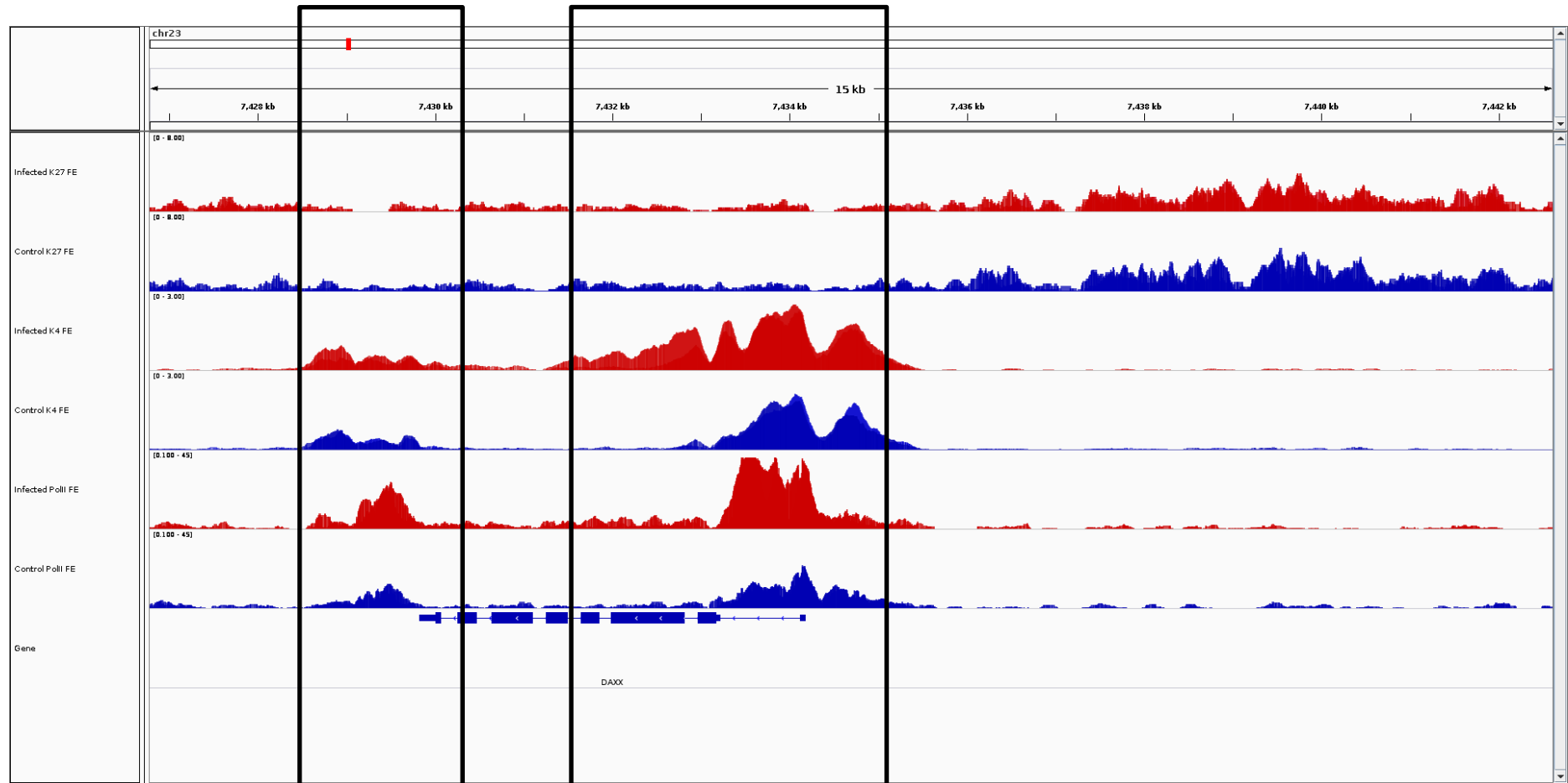

DAXX

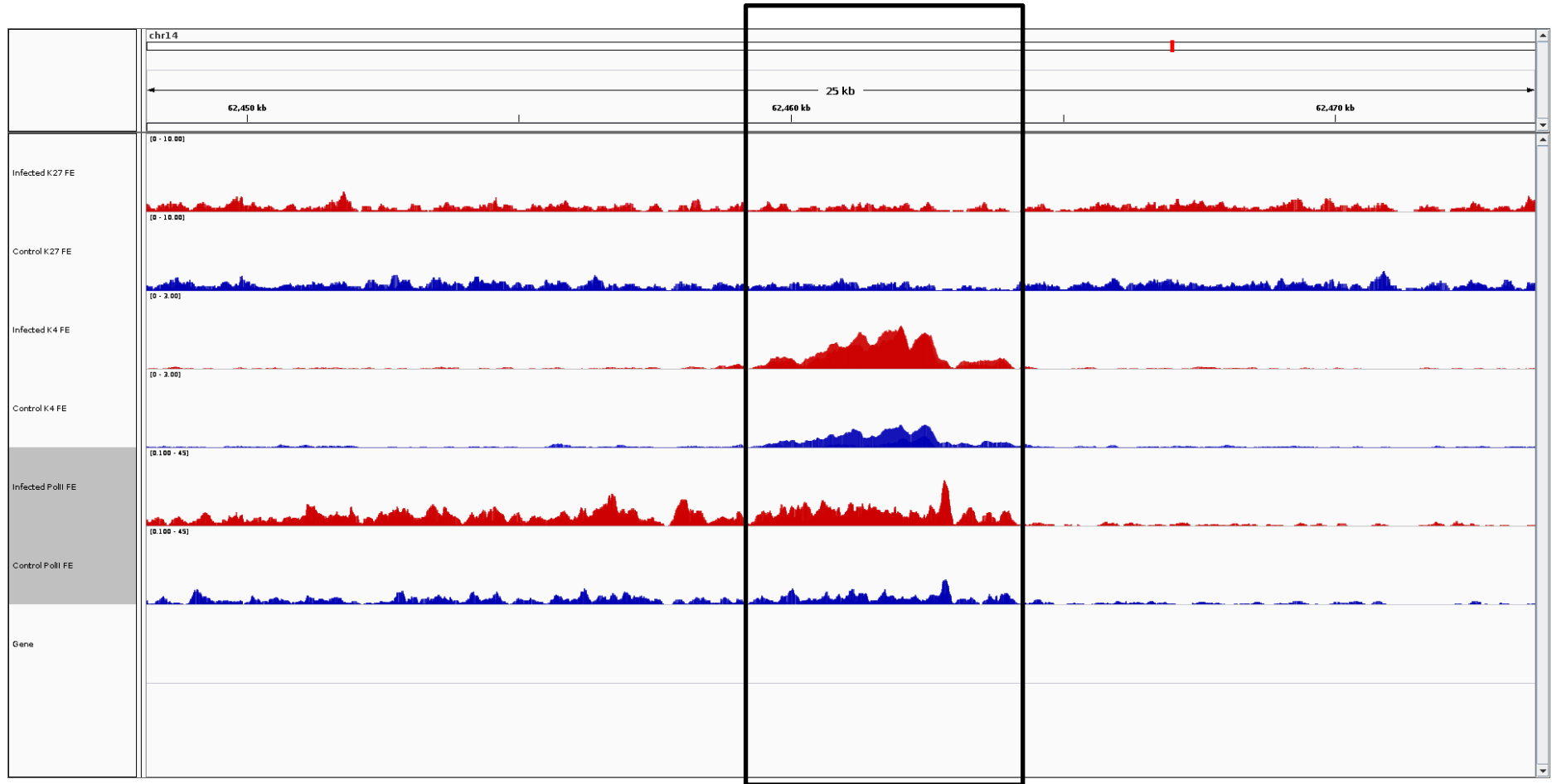

DCSTAMP

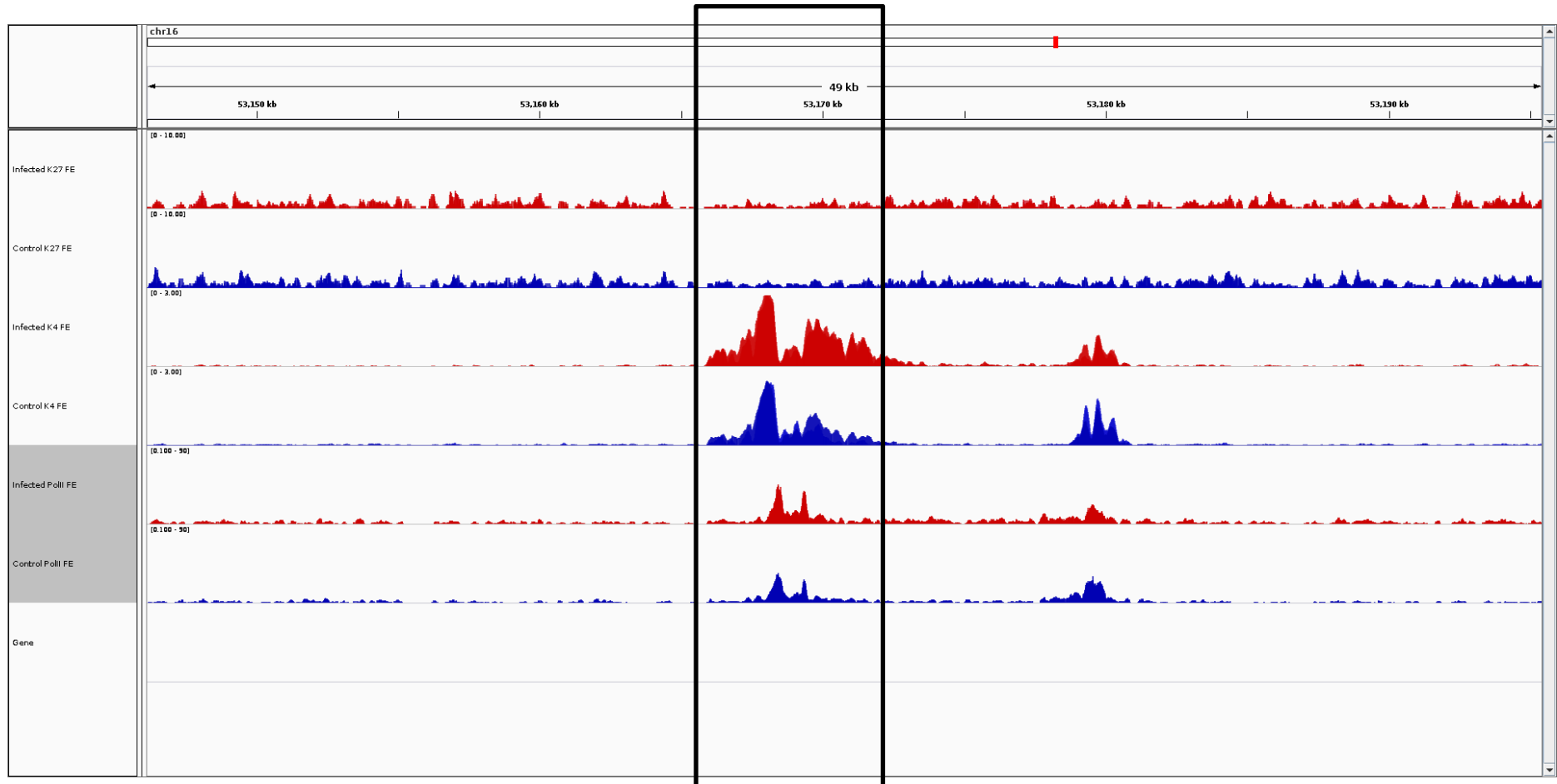

DDI2

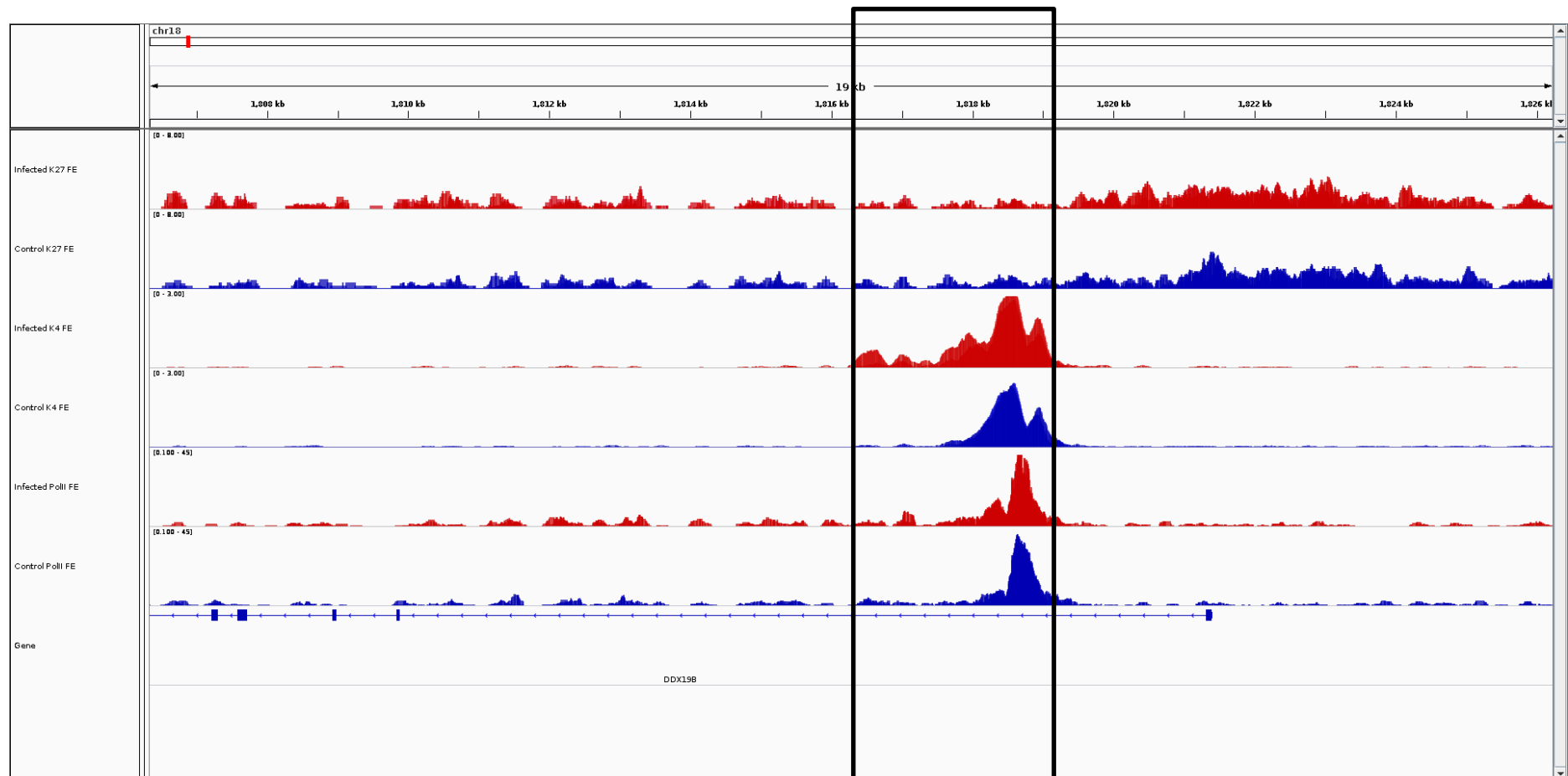

DDX19B

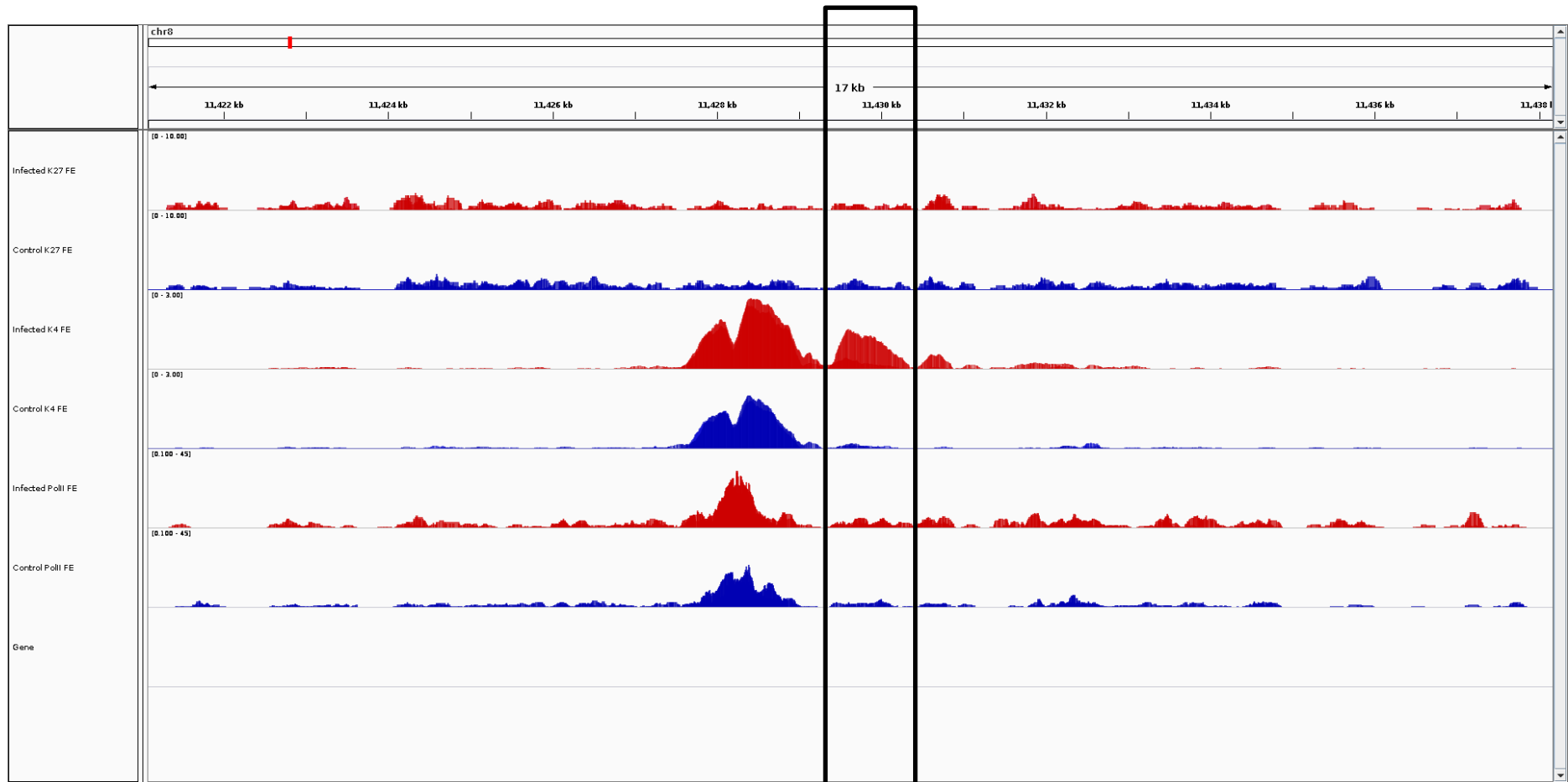

DDX58

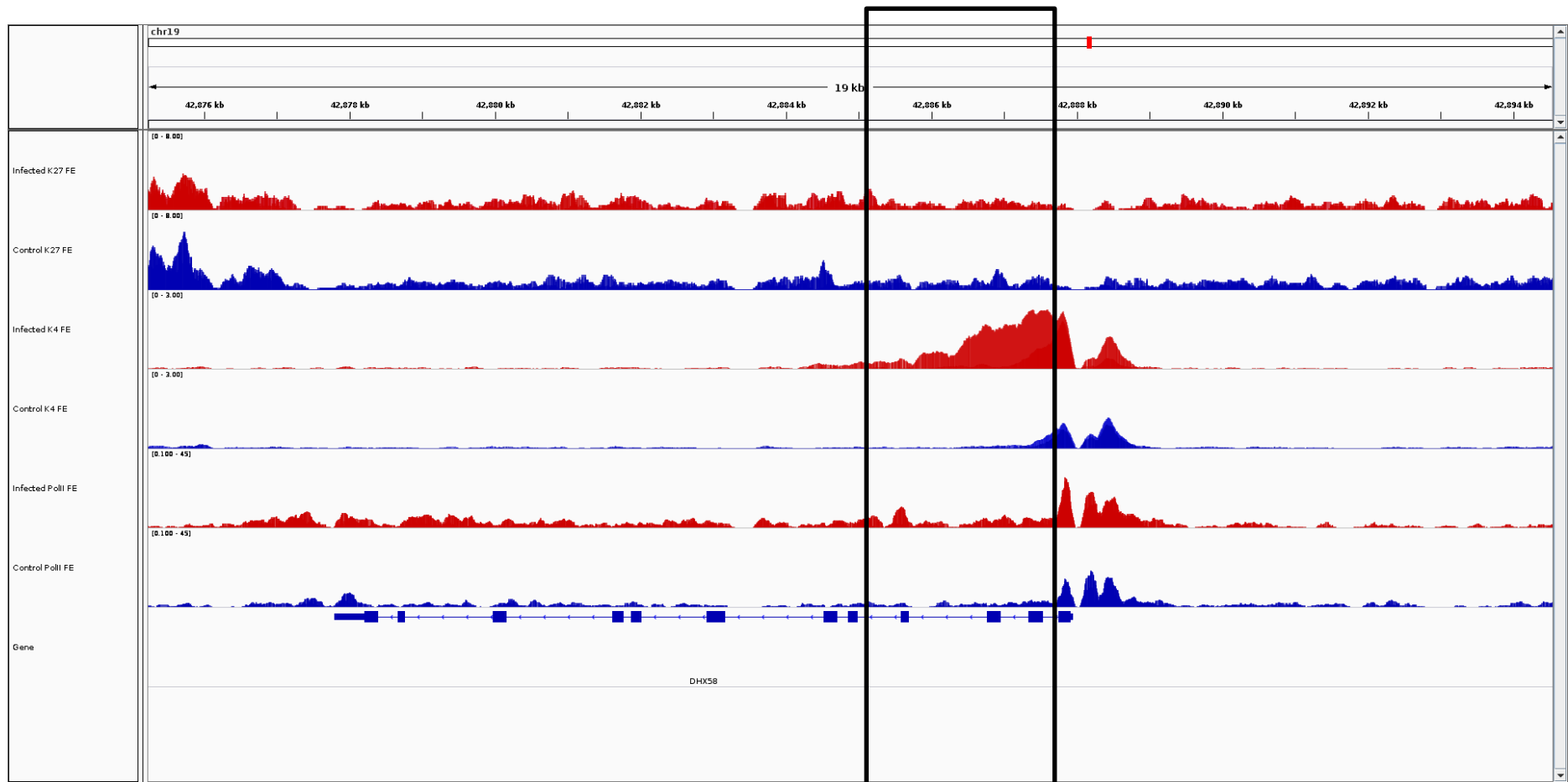

DHX58

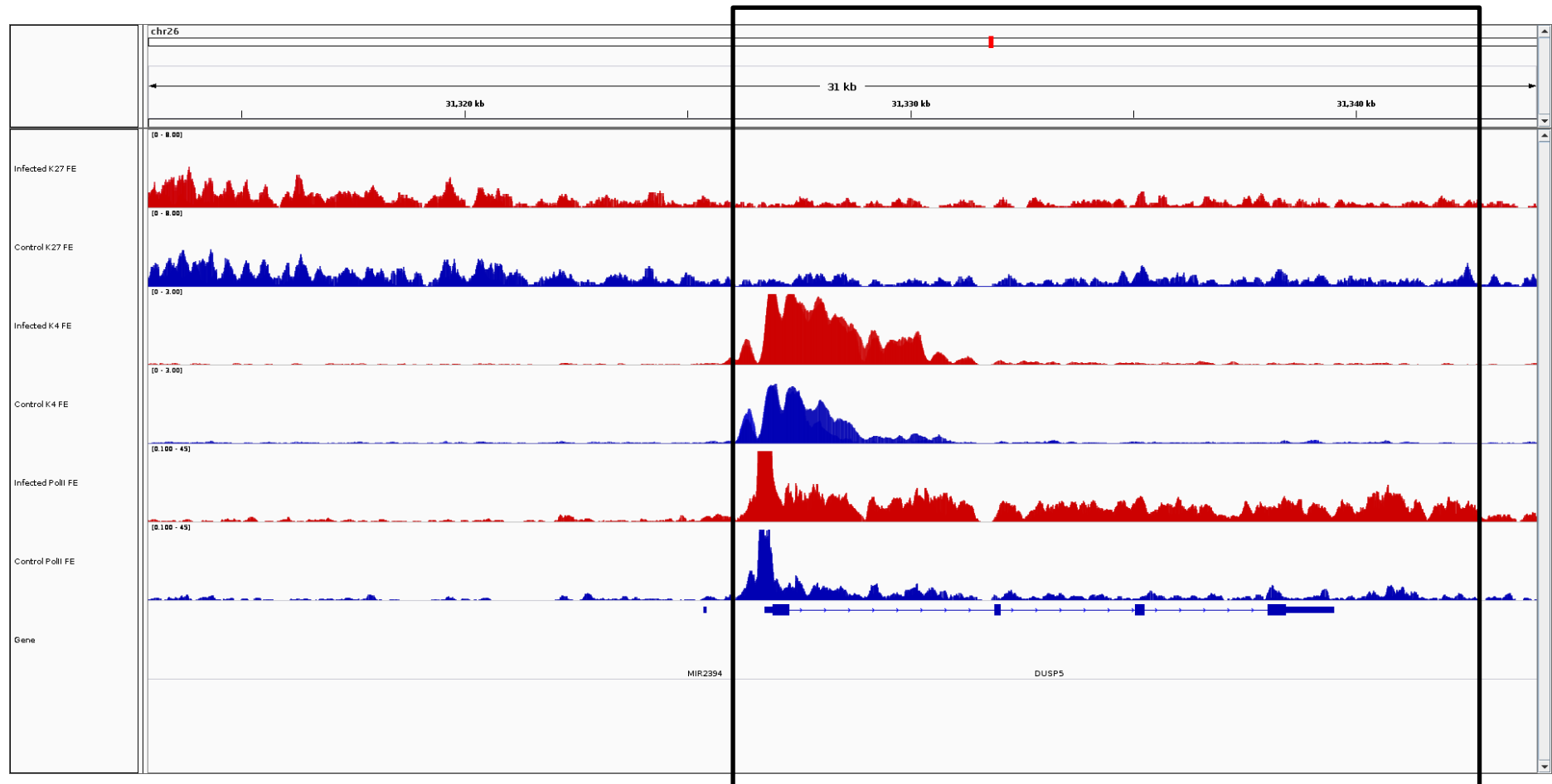

DUSP5

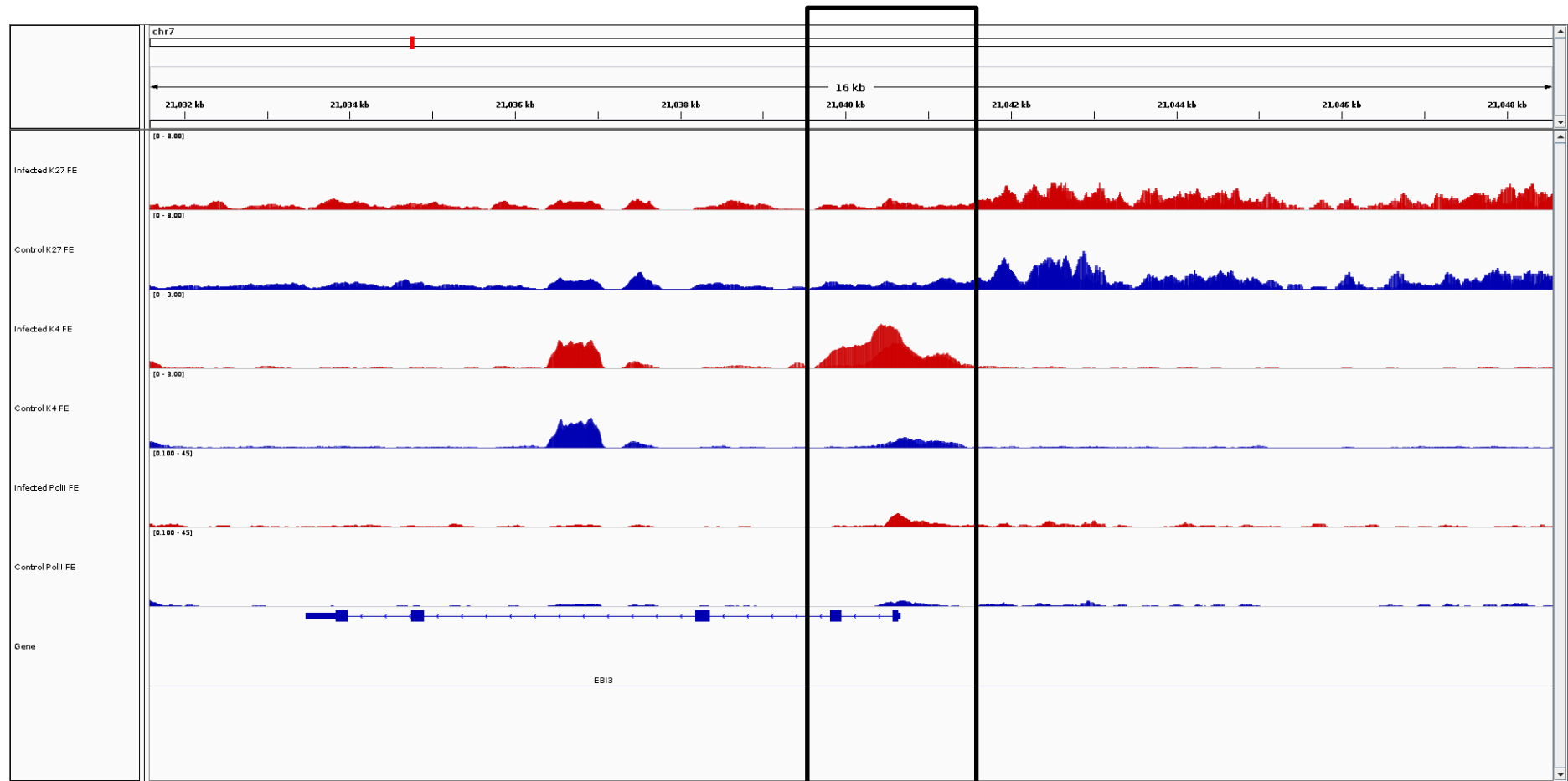

EB13

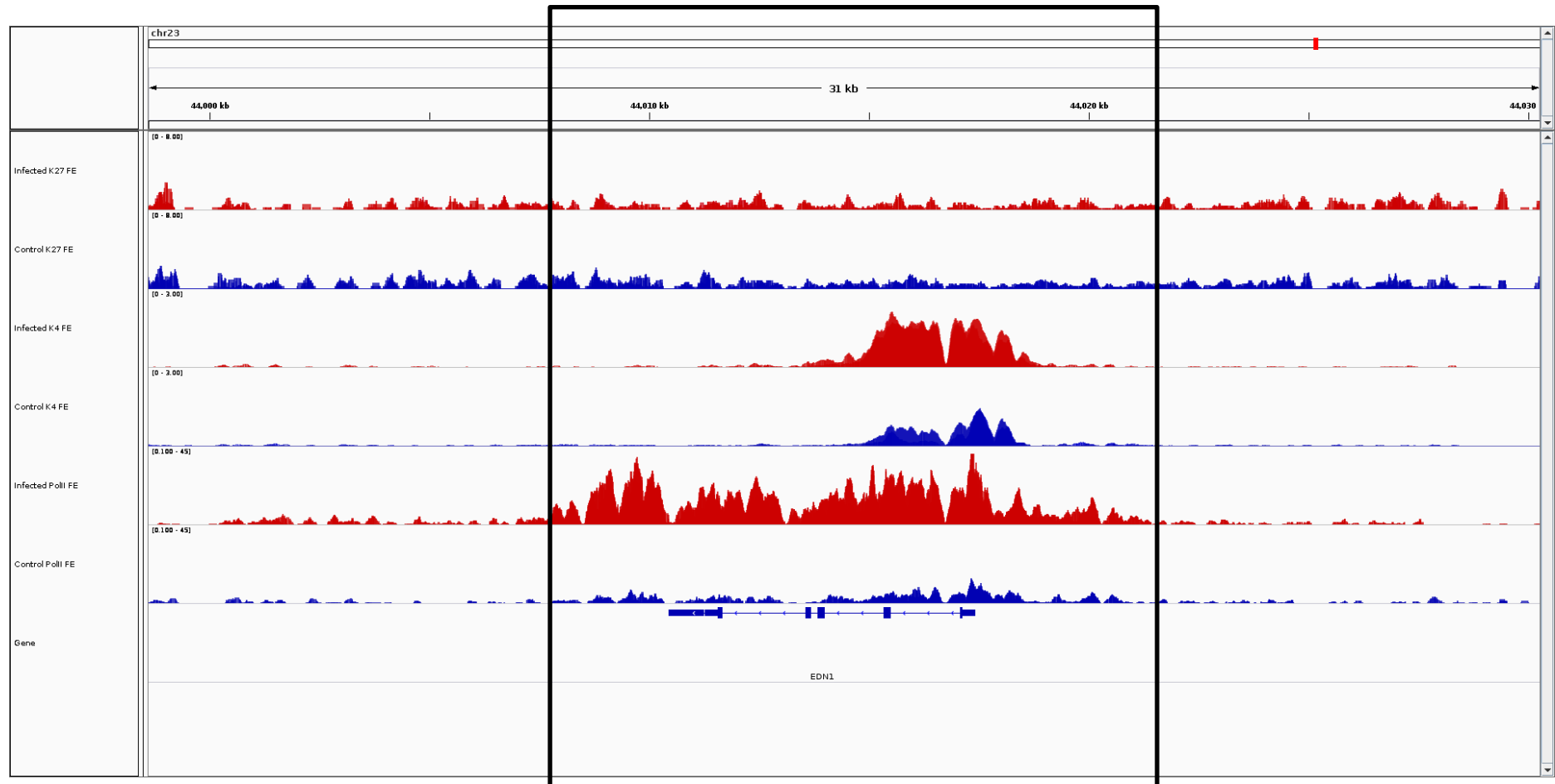

EDN1

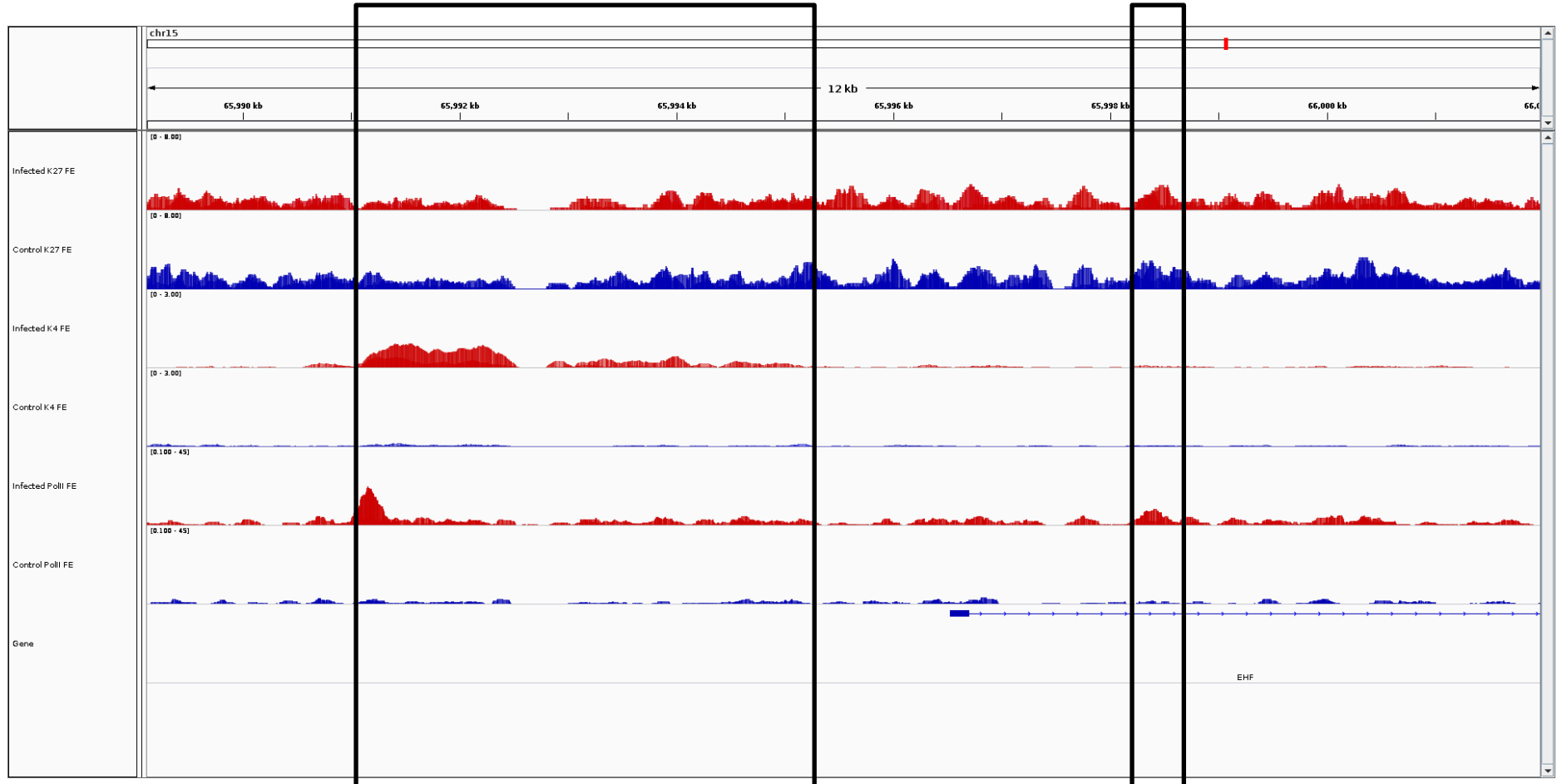

EHF

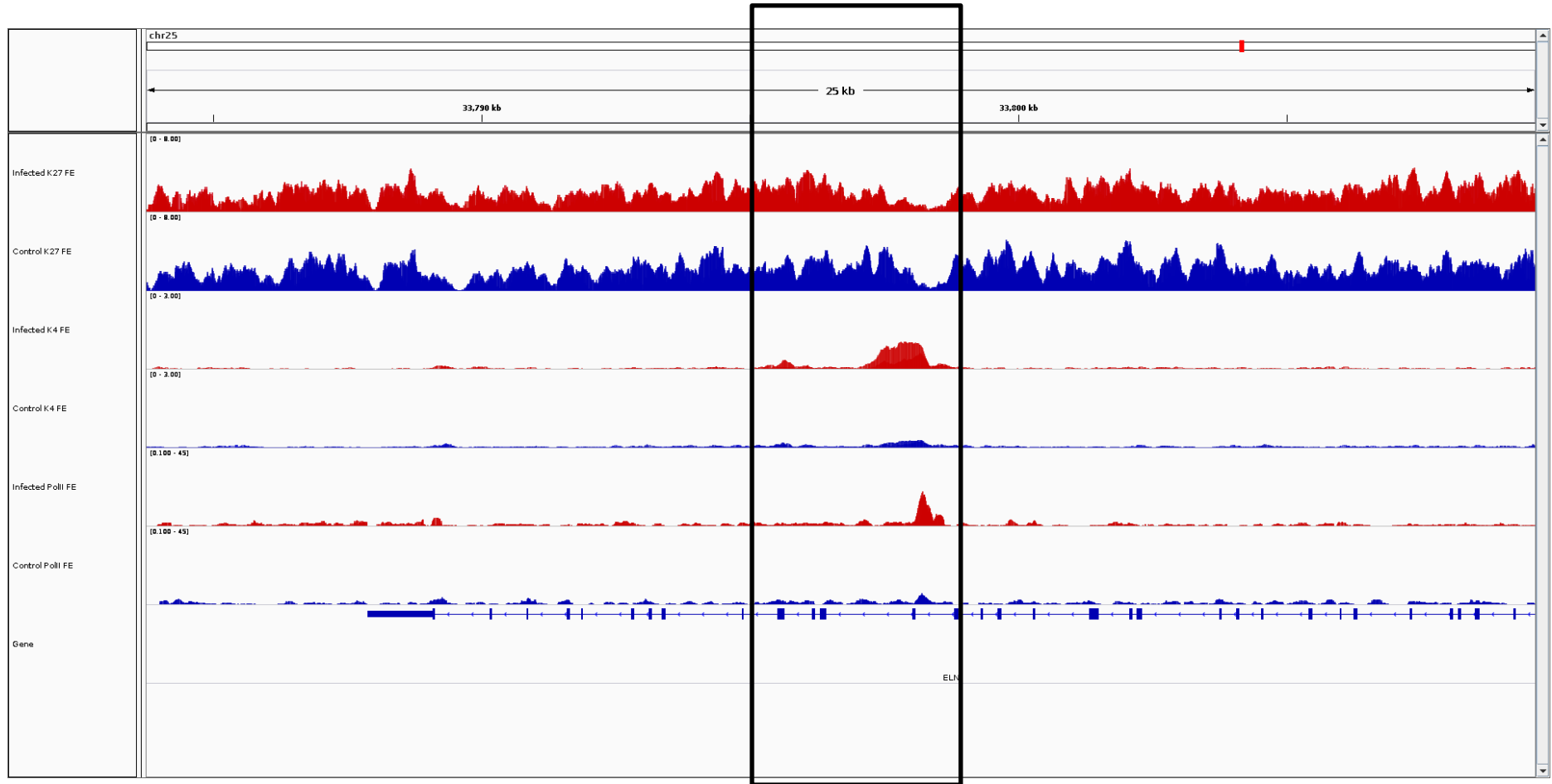

ELN

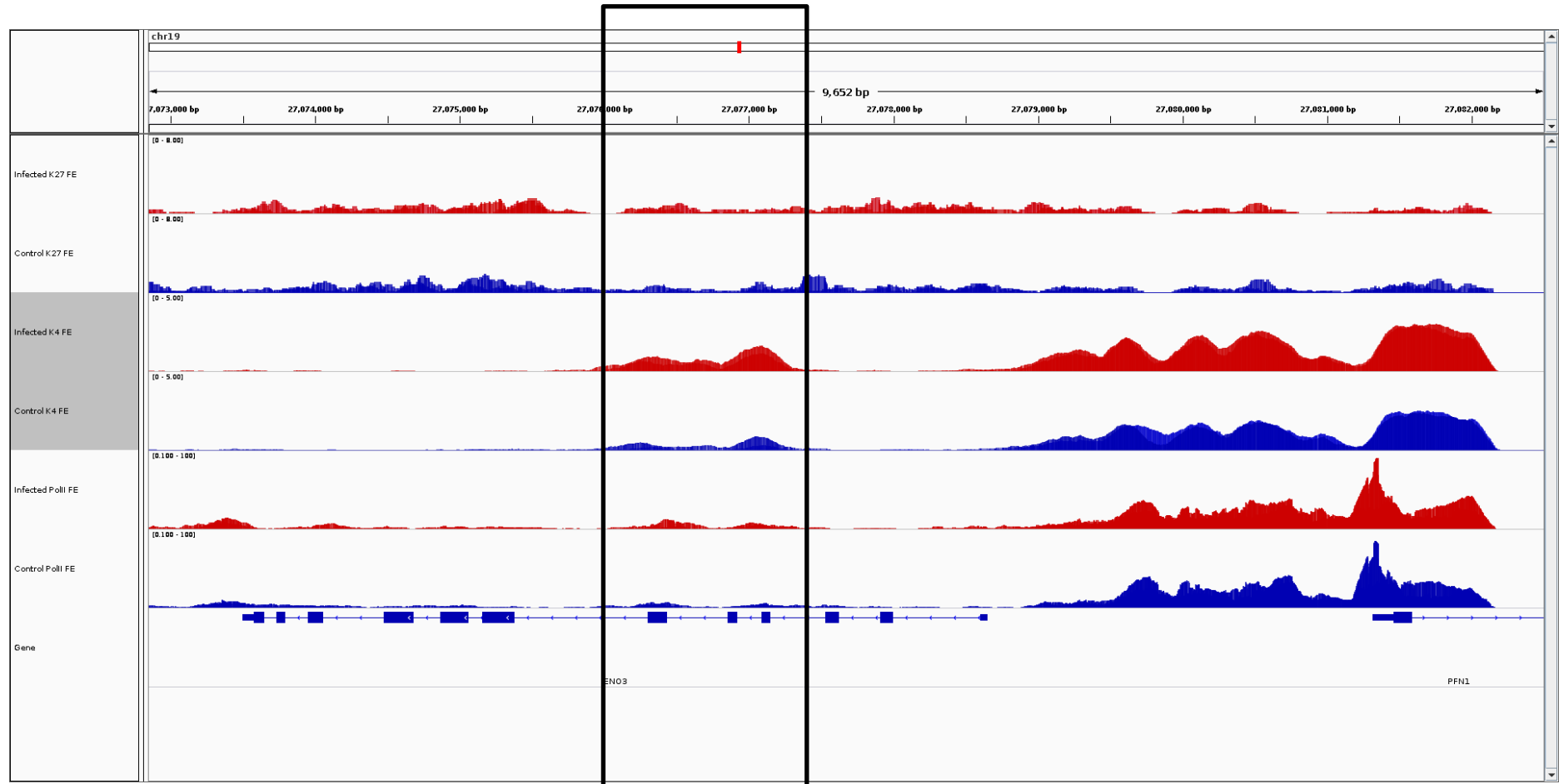

ENO3

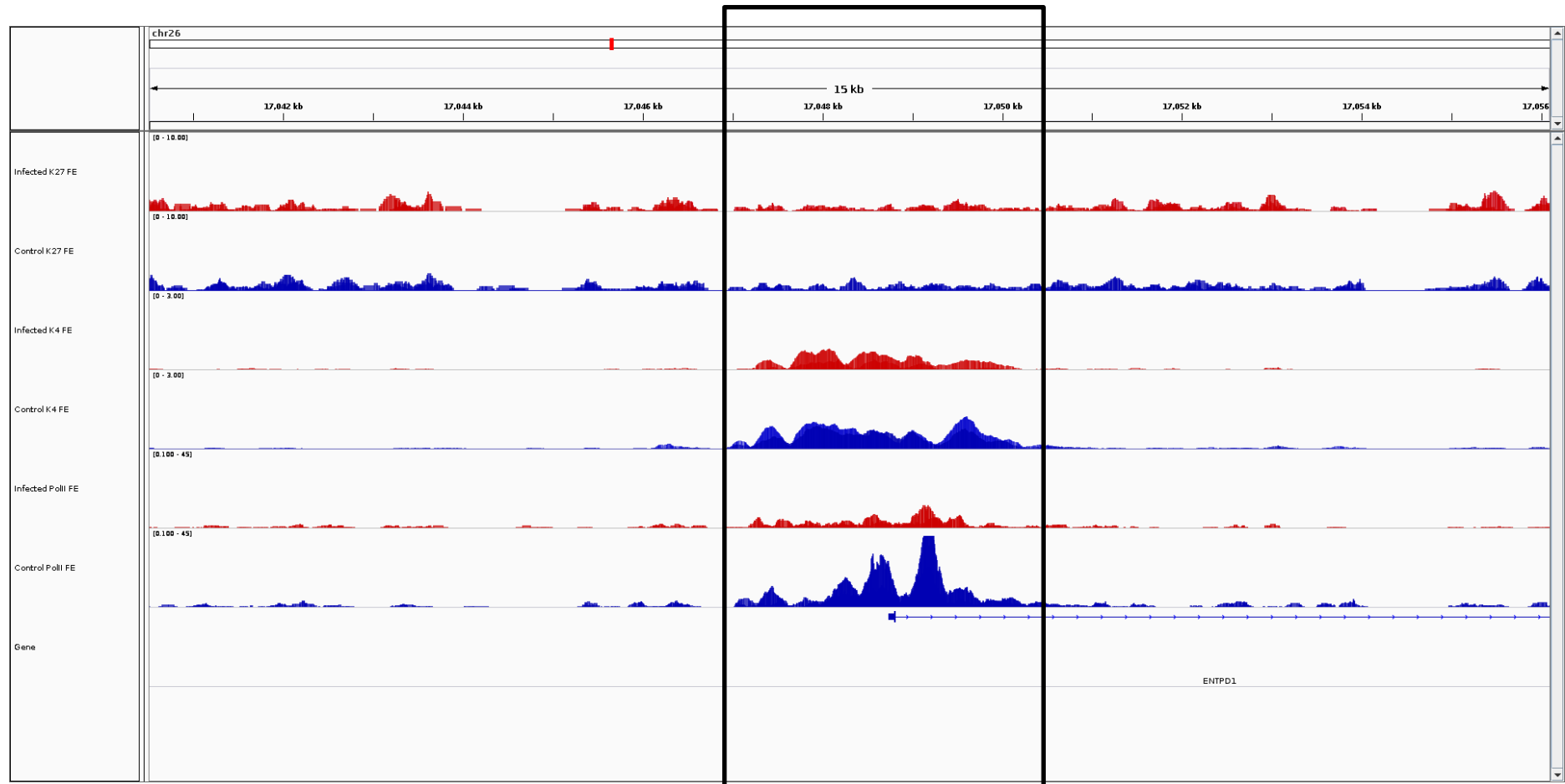

ENTPD1

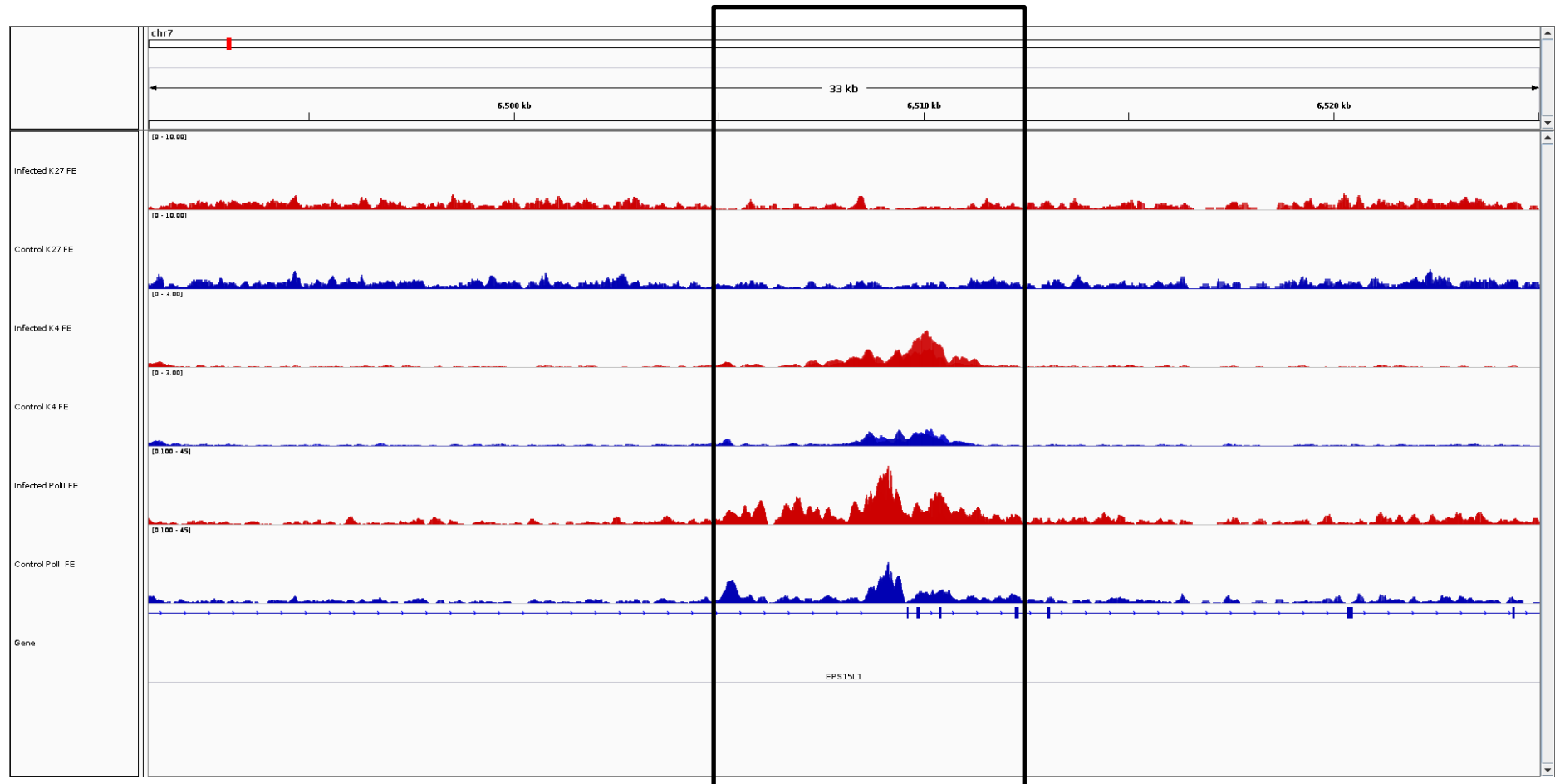

EPS15L1

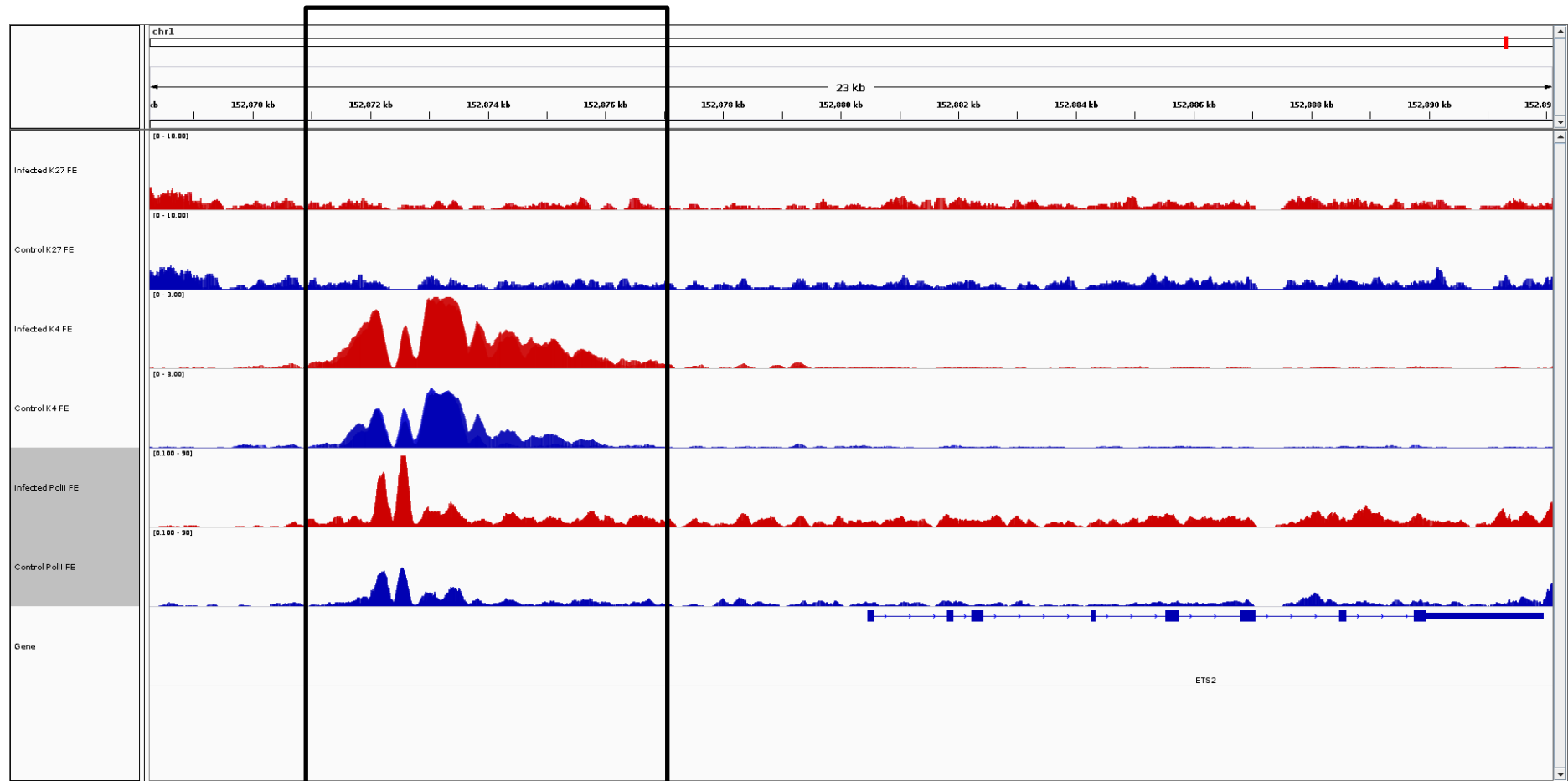

ETS2

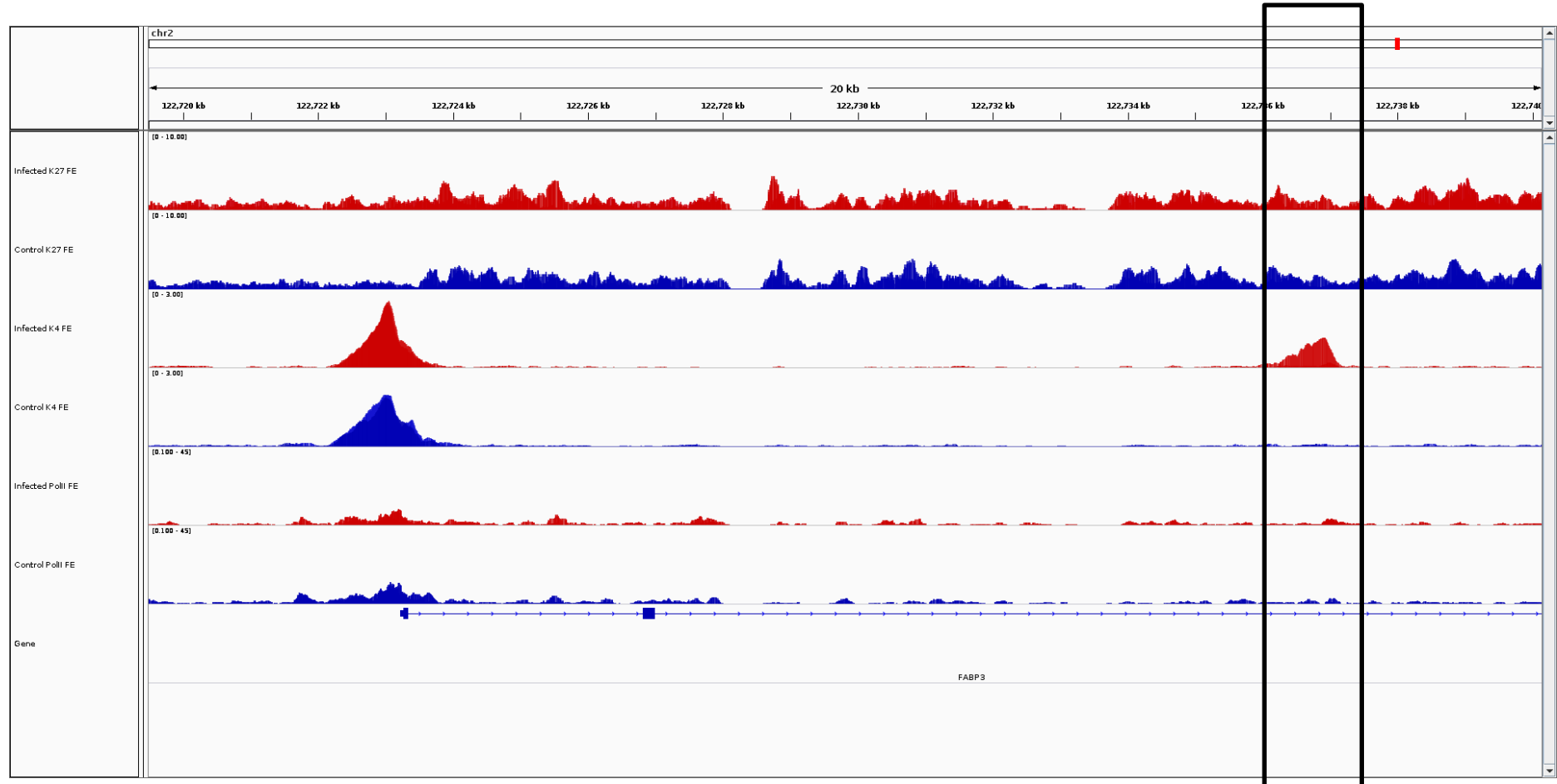

FABP3

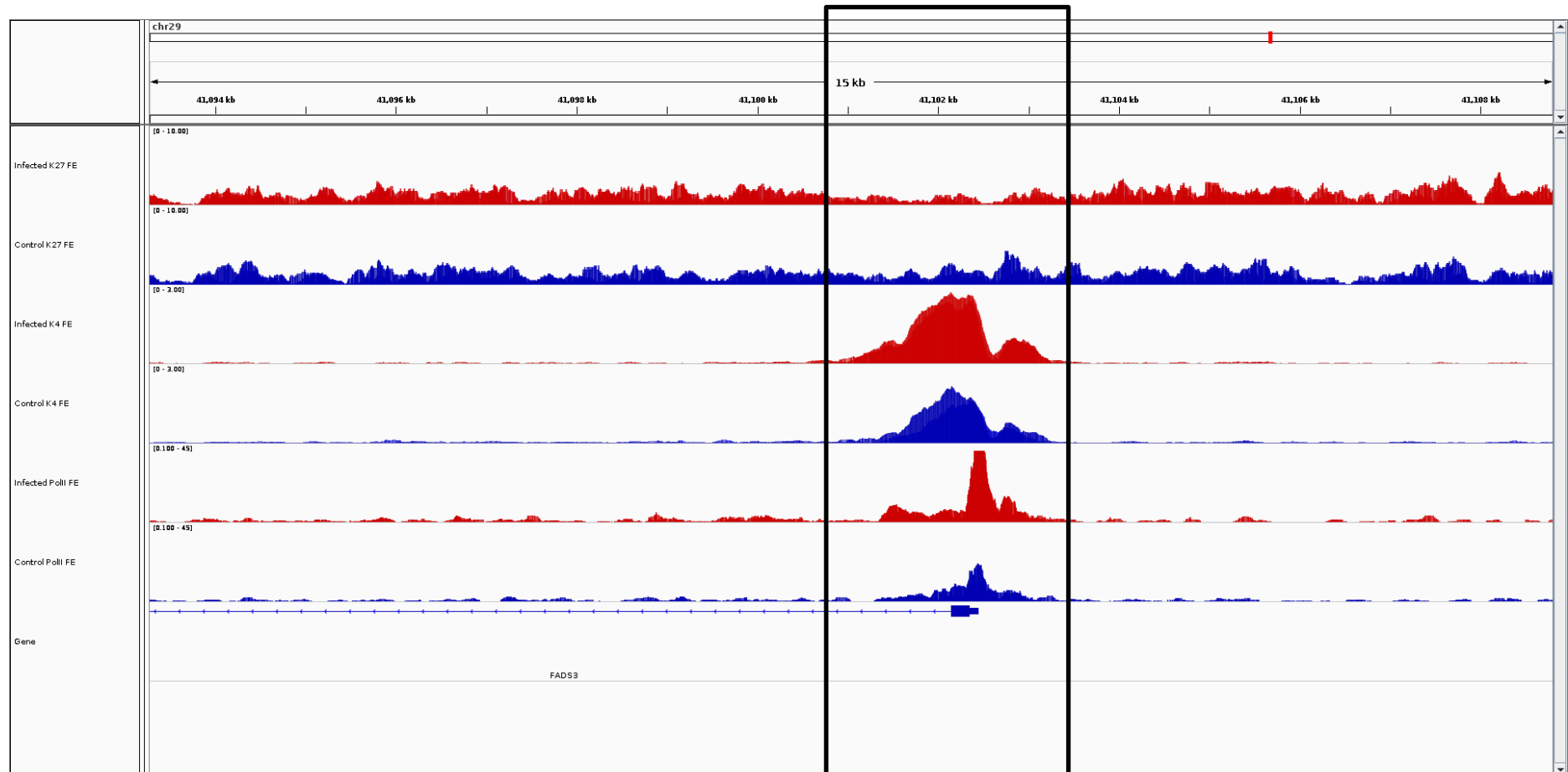

FADS3

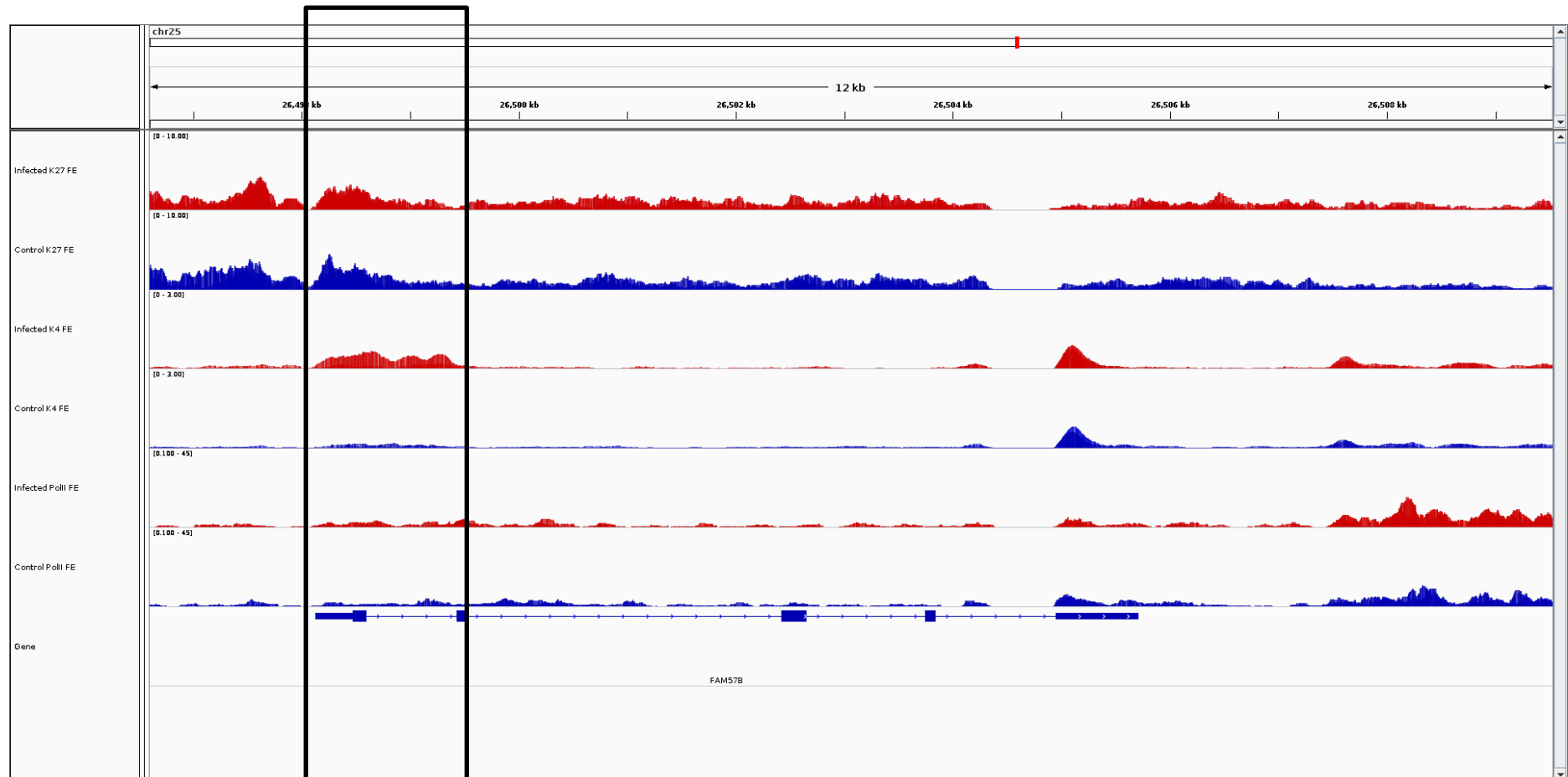

FAM57B

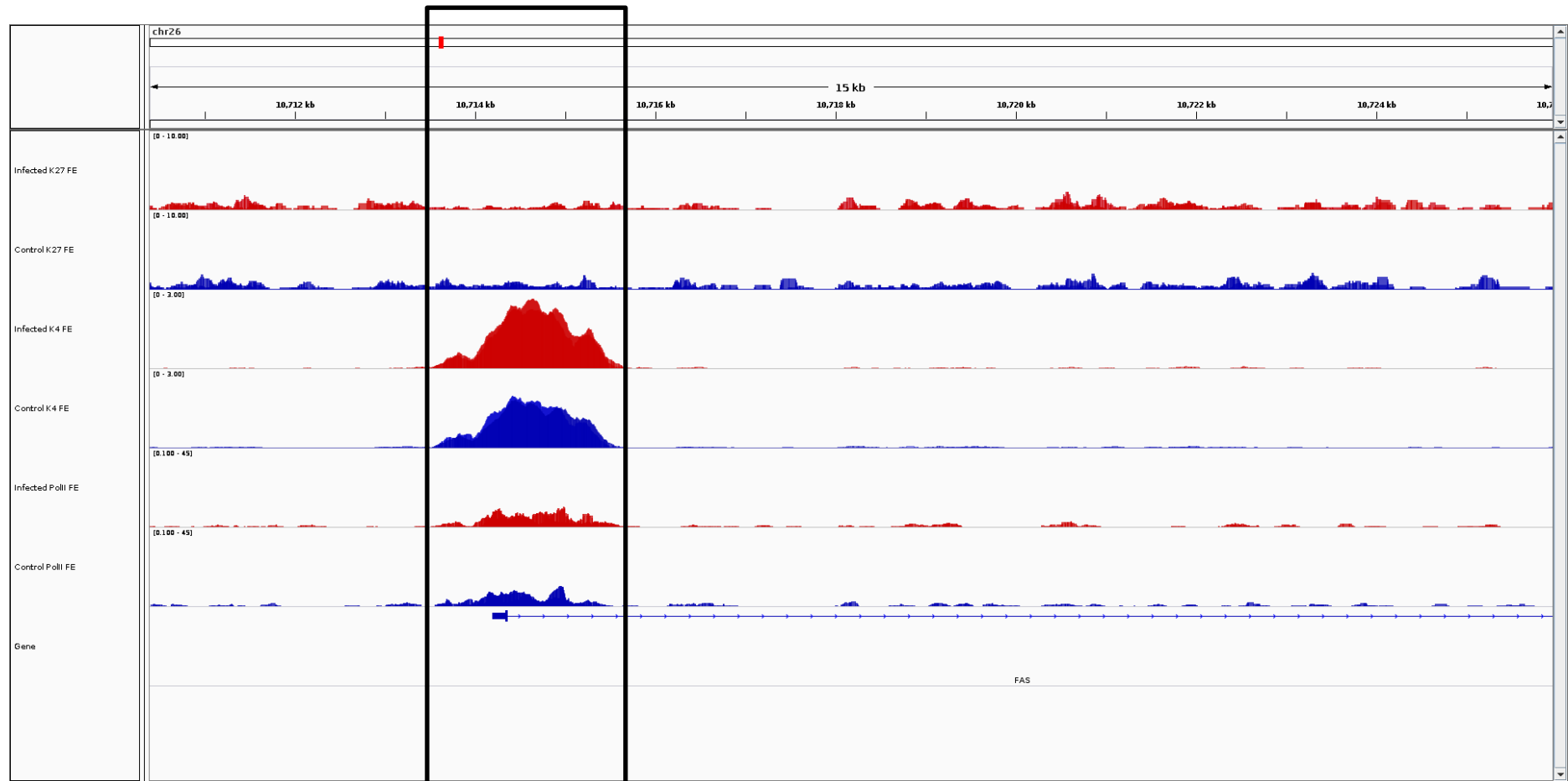

FAS

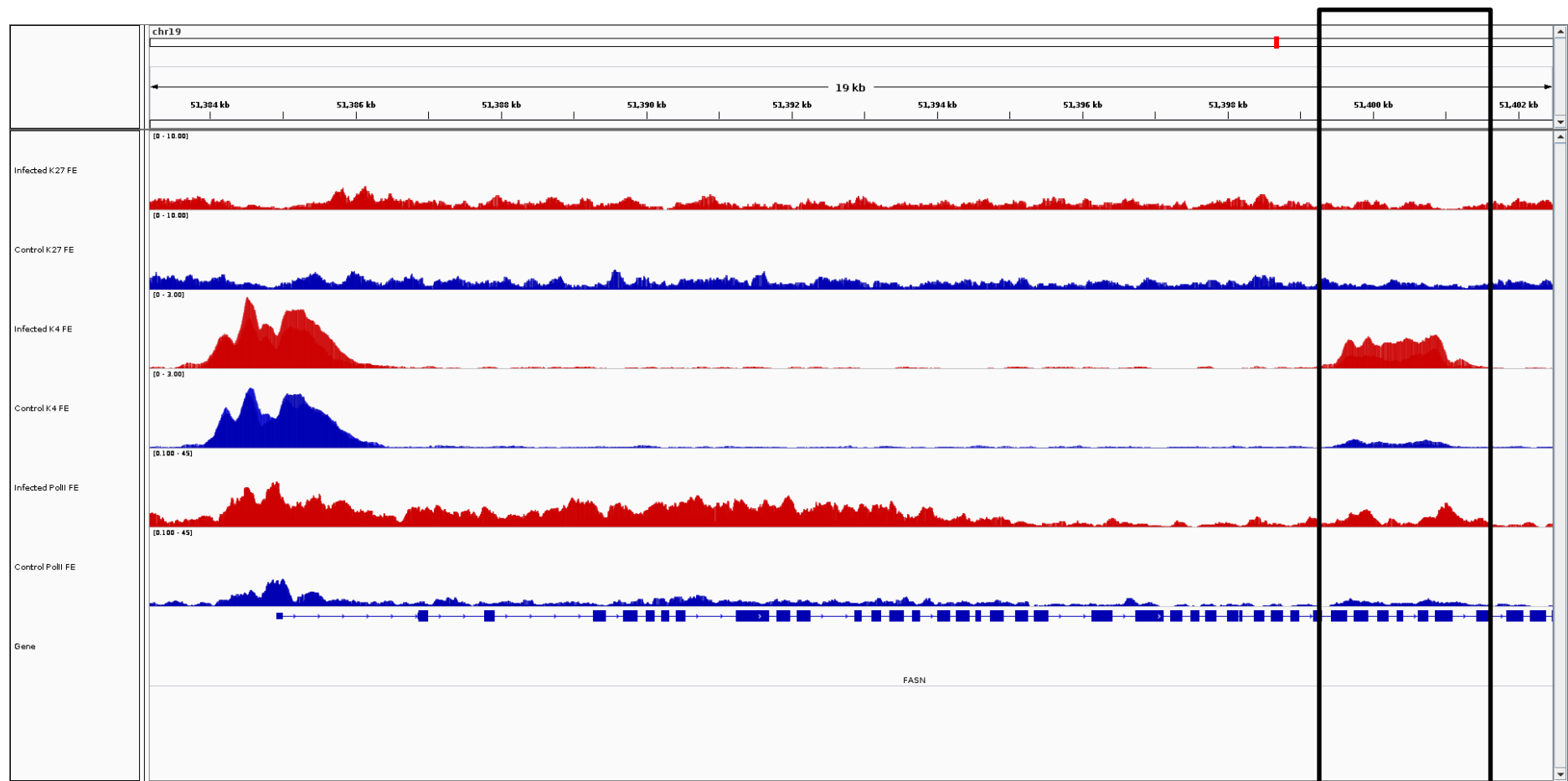

FASN

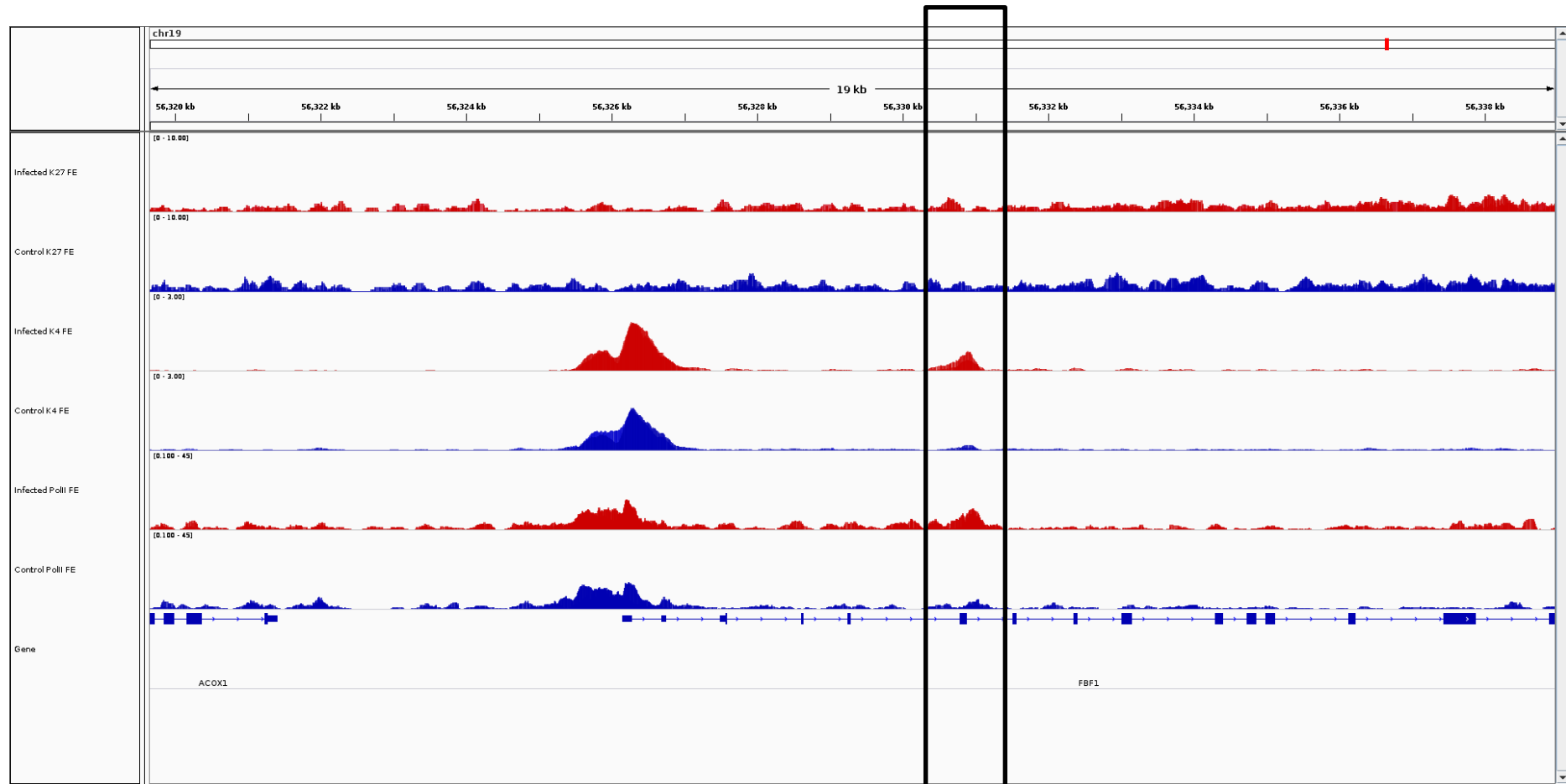

FBF1

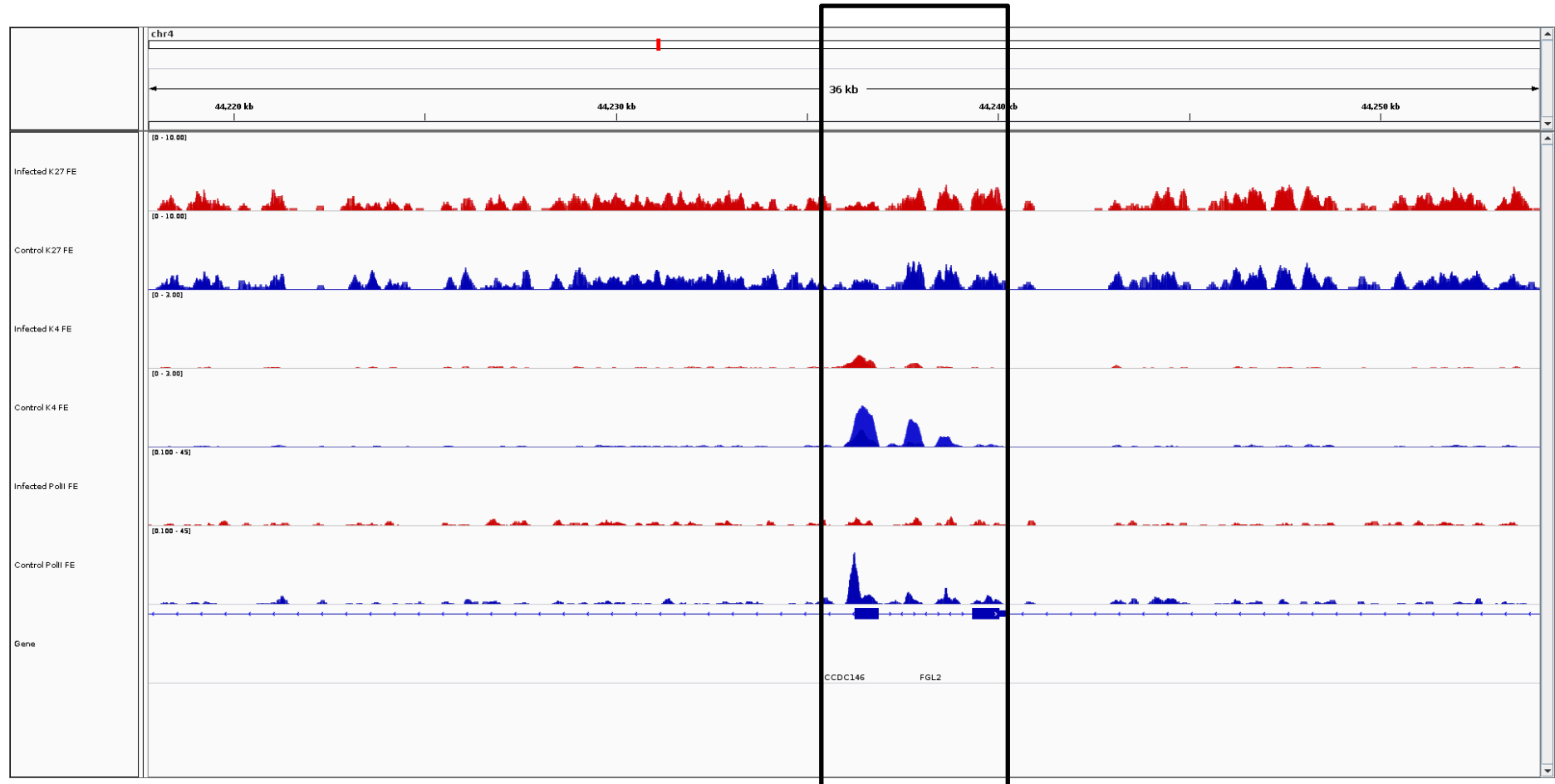

FGL2

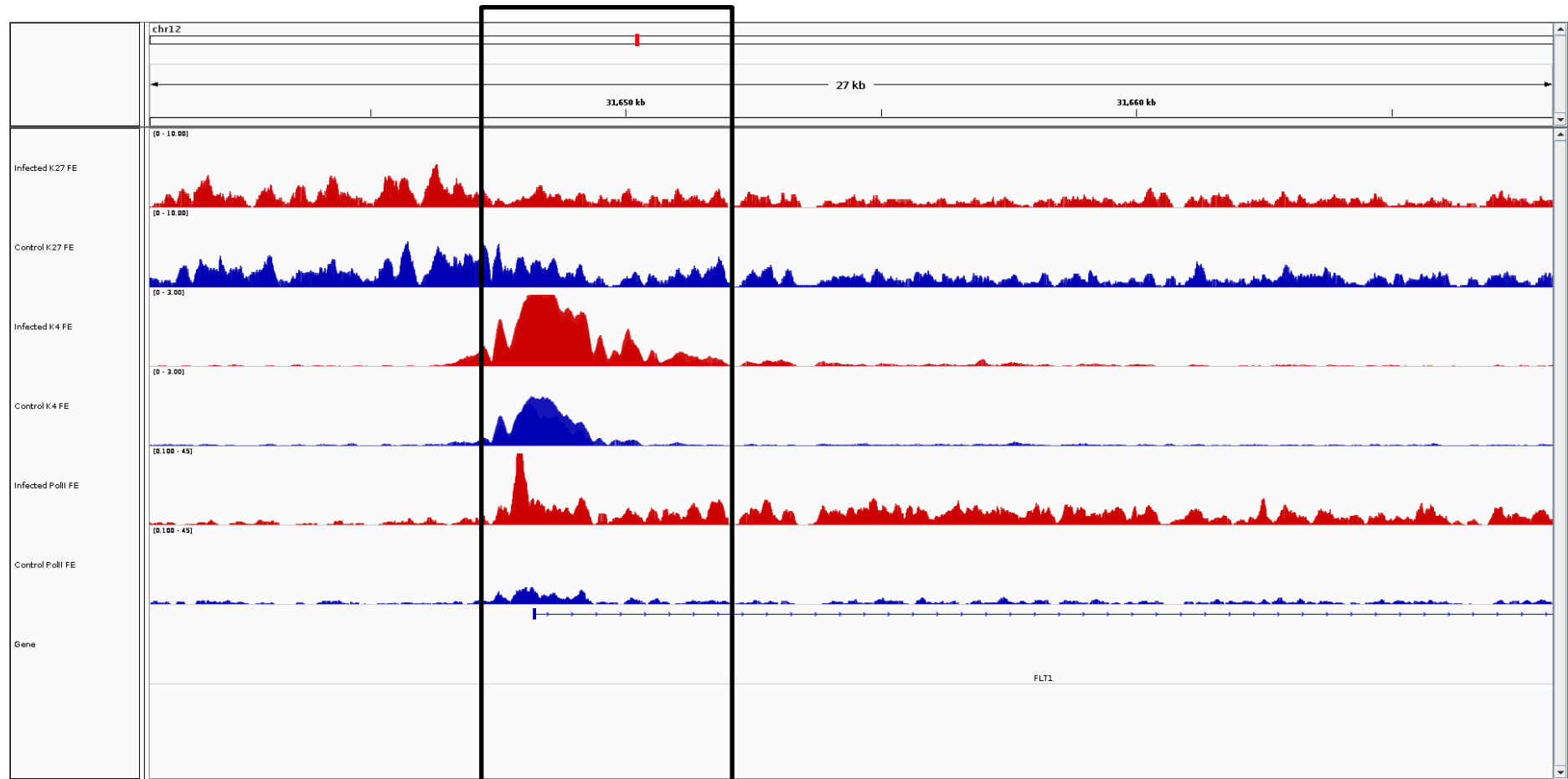

FLT1

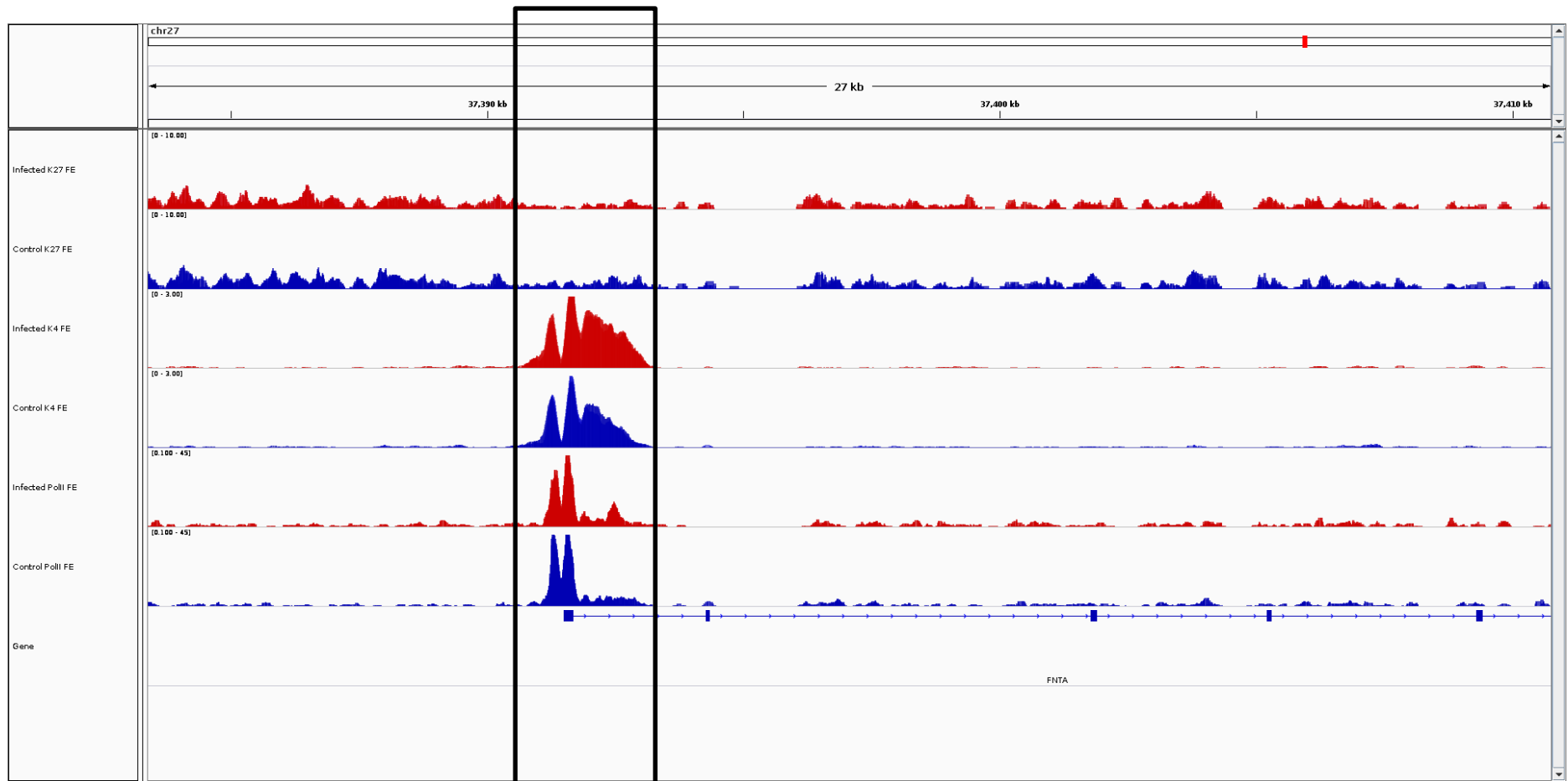

FNTA

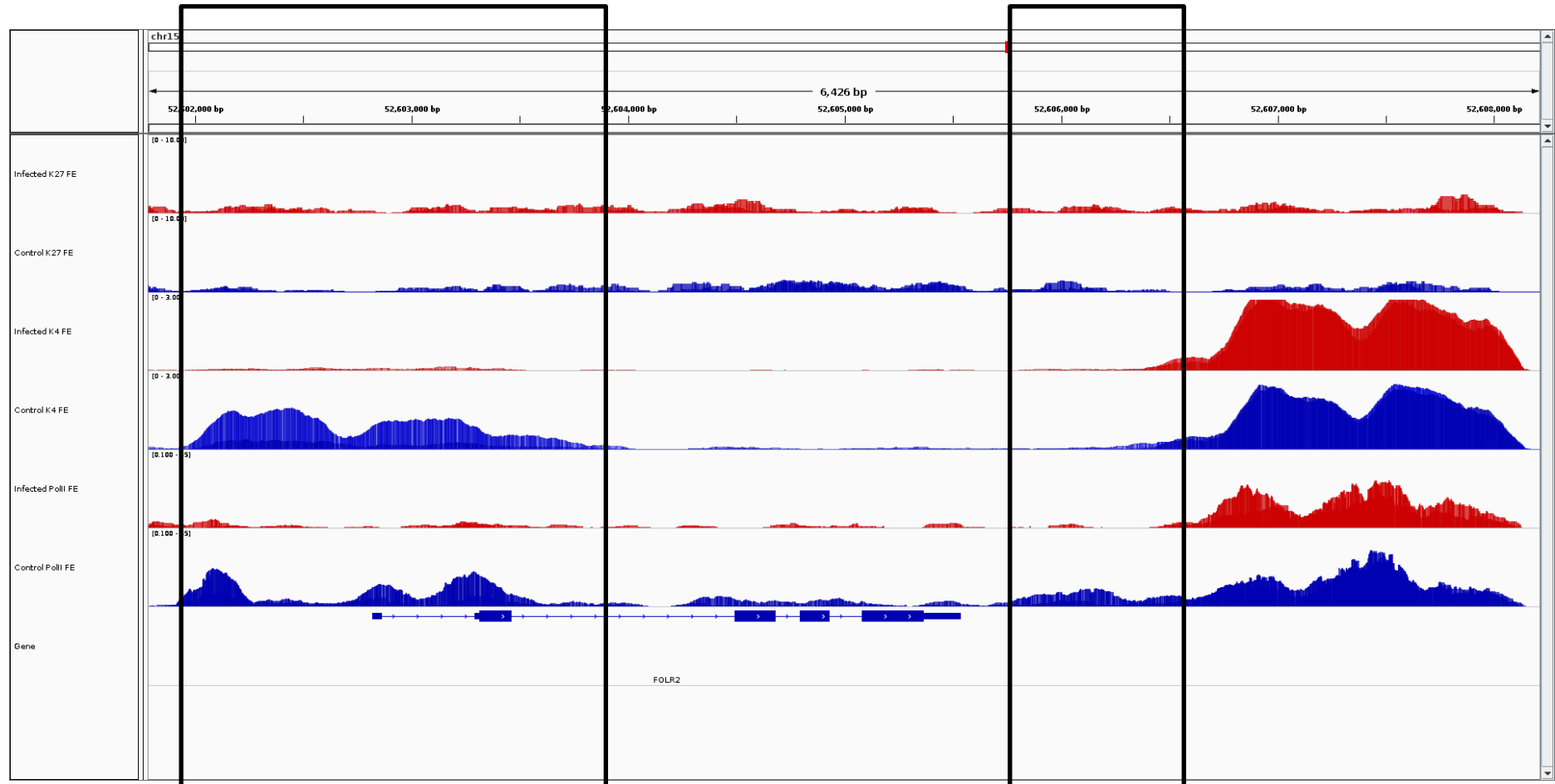

FOLR2

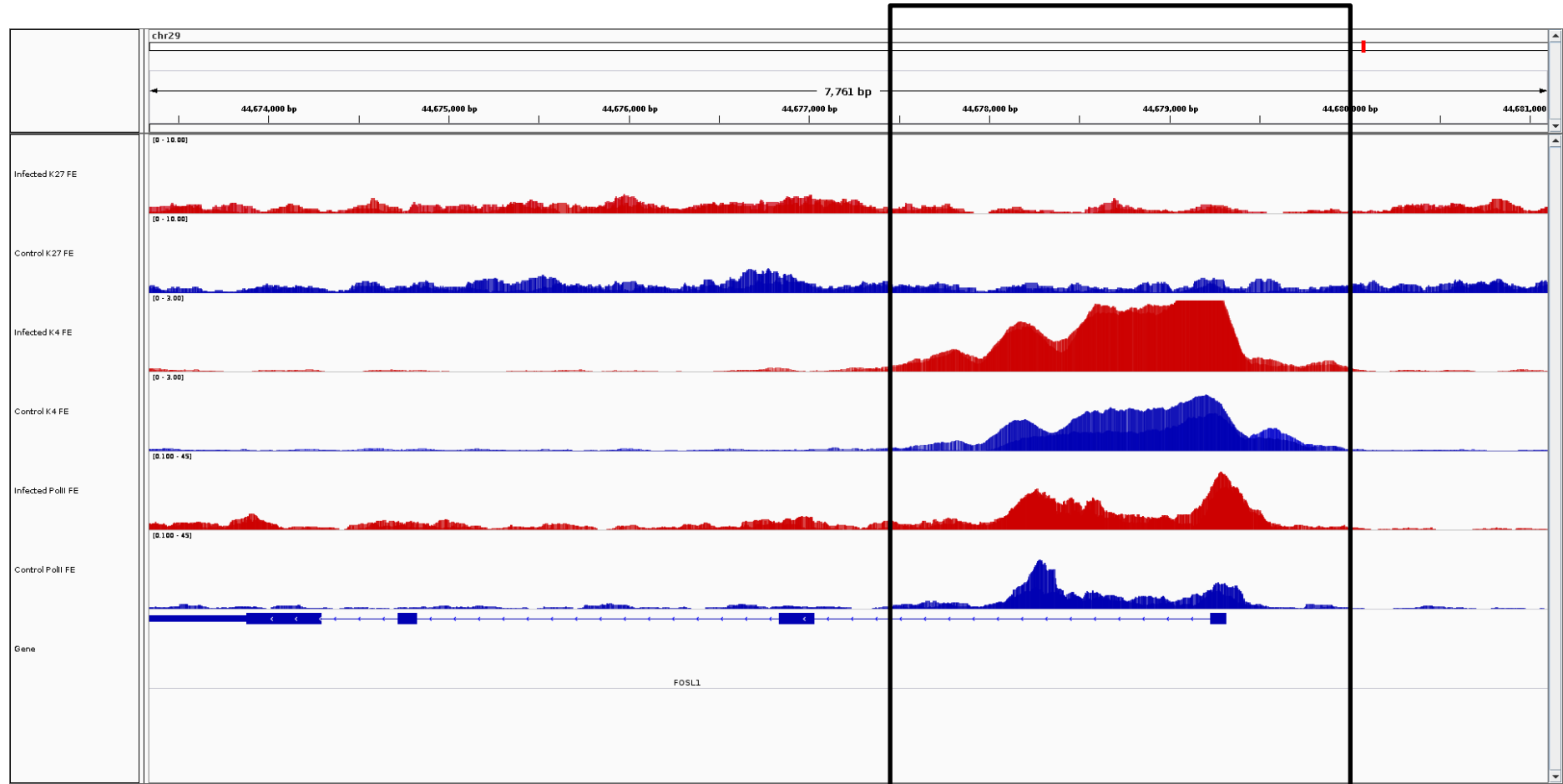

FOSL1

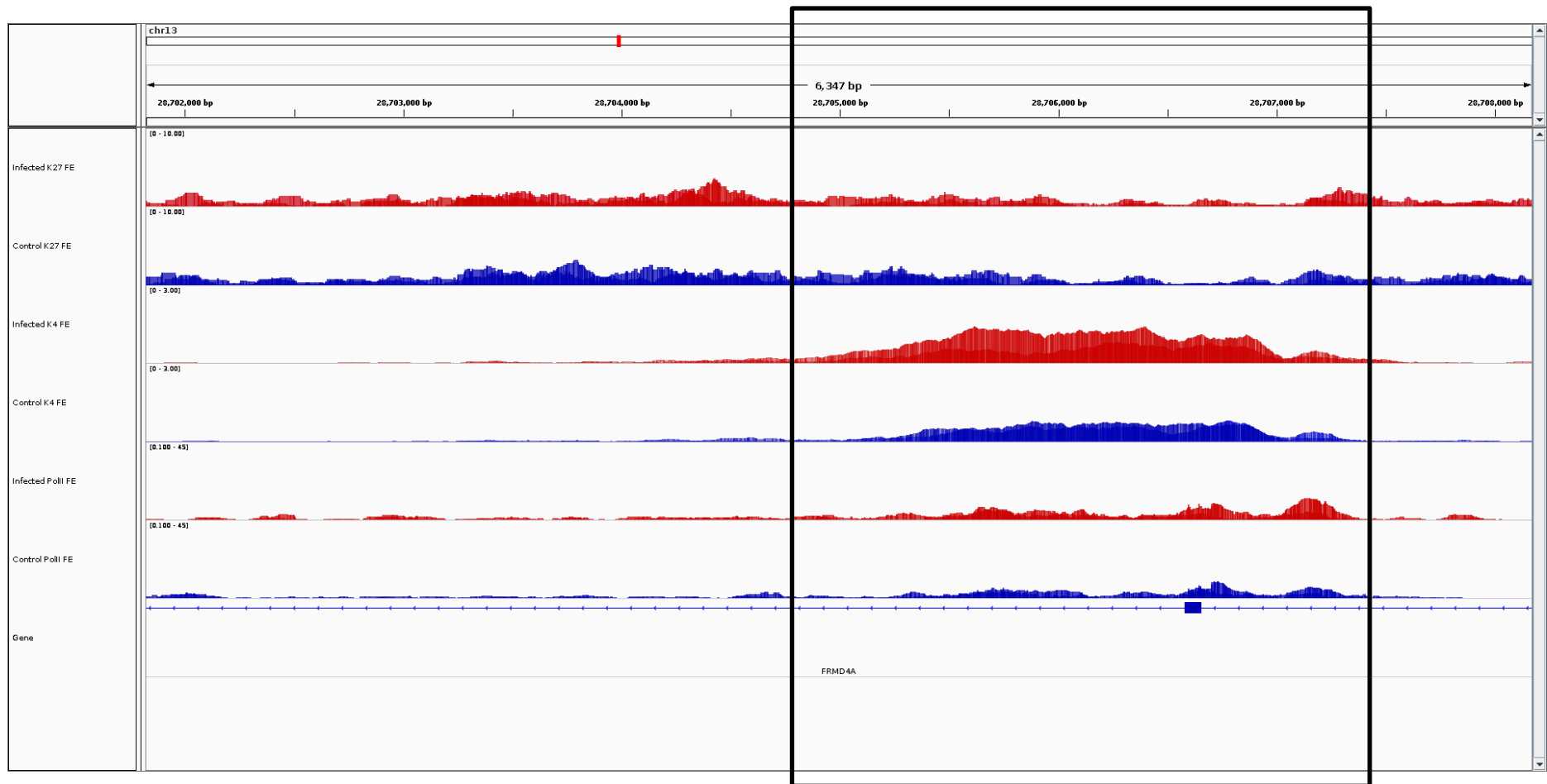

FRMD4A

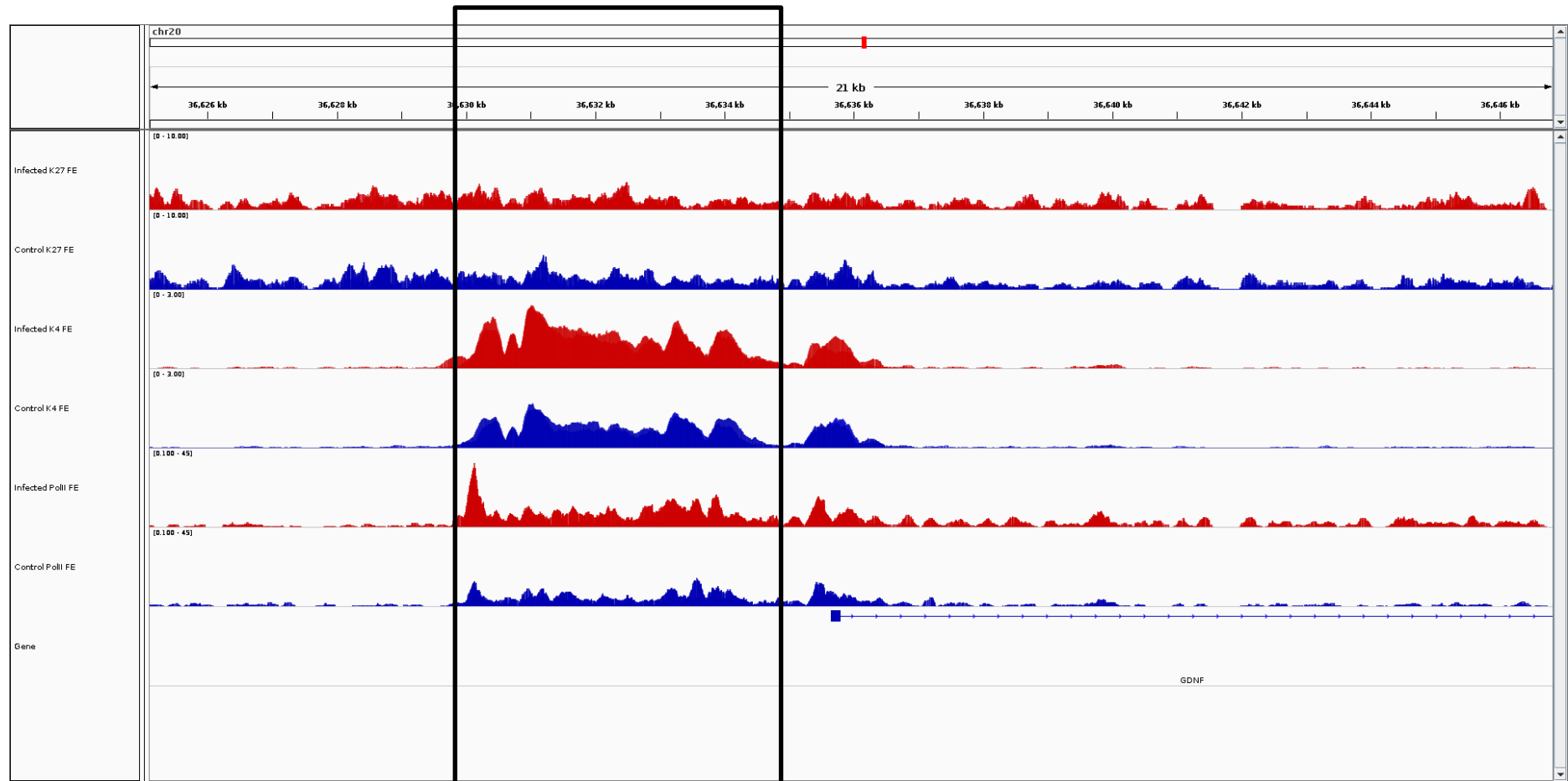

GDNF

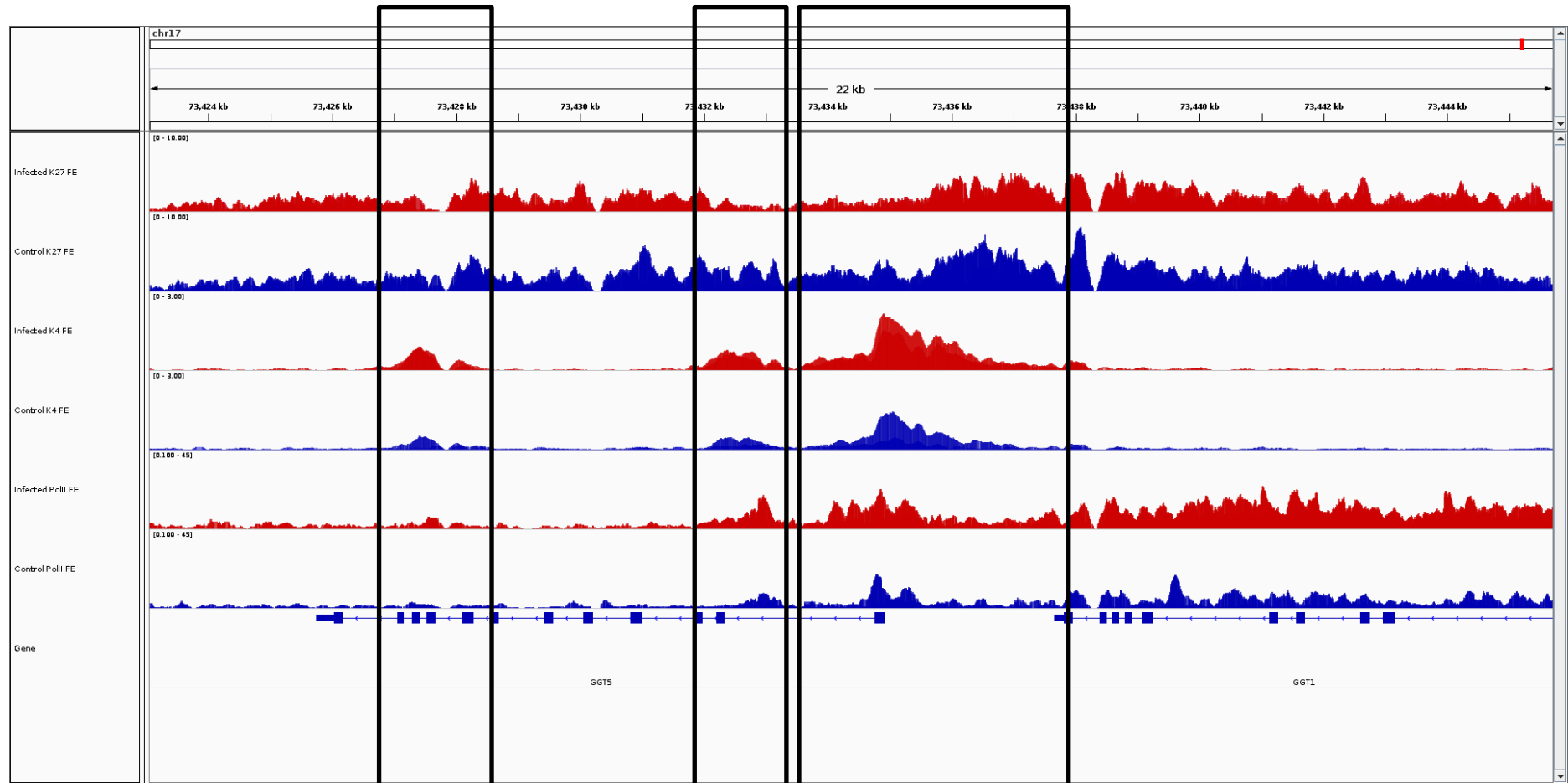

GGT5, GGT1

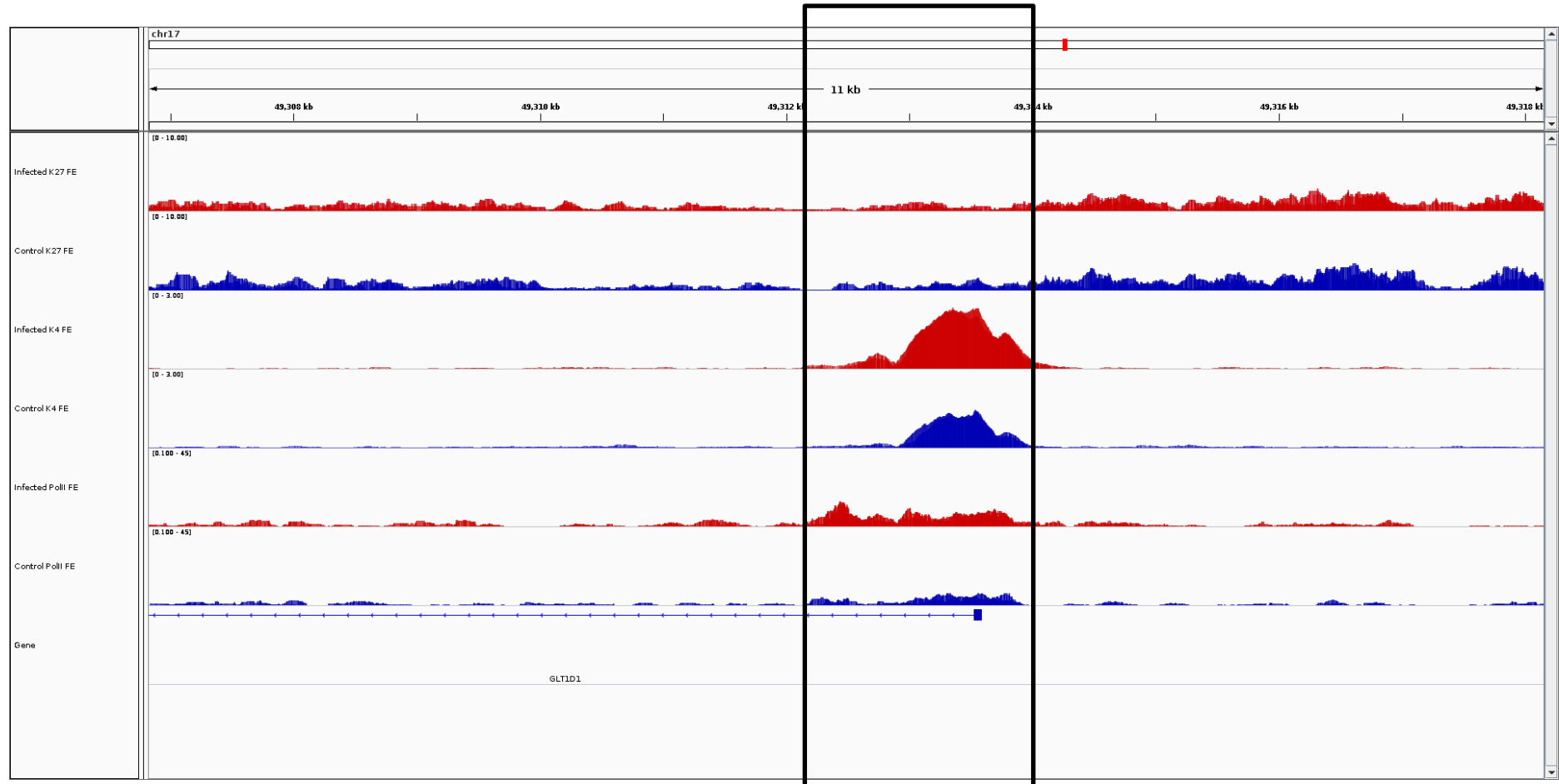

GLT1D1

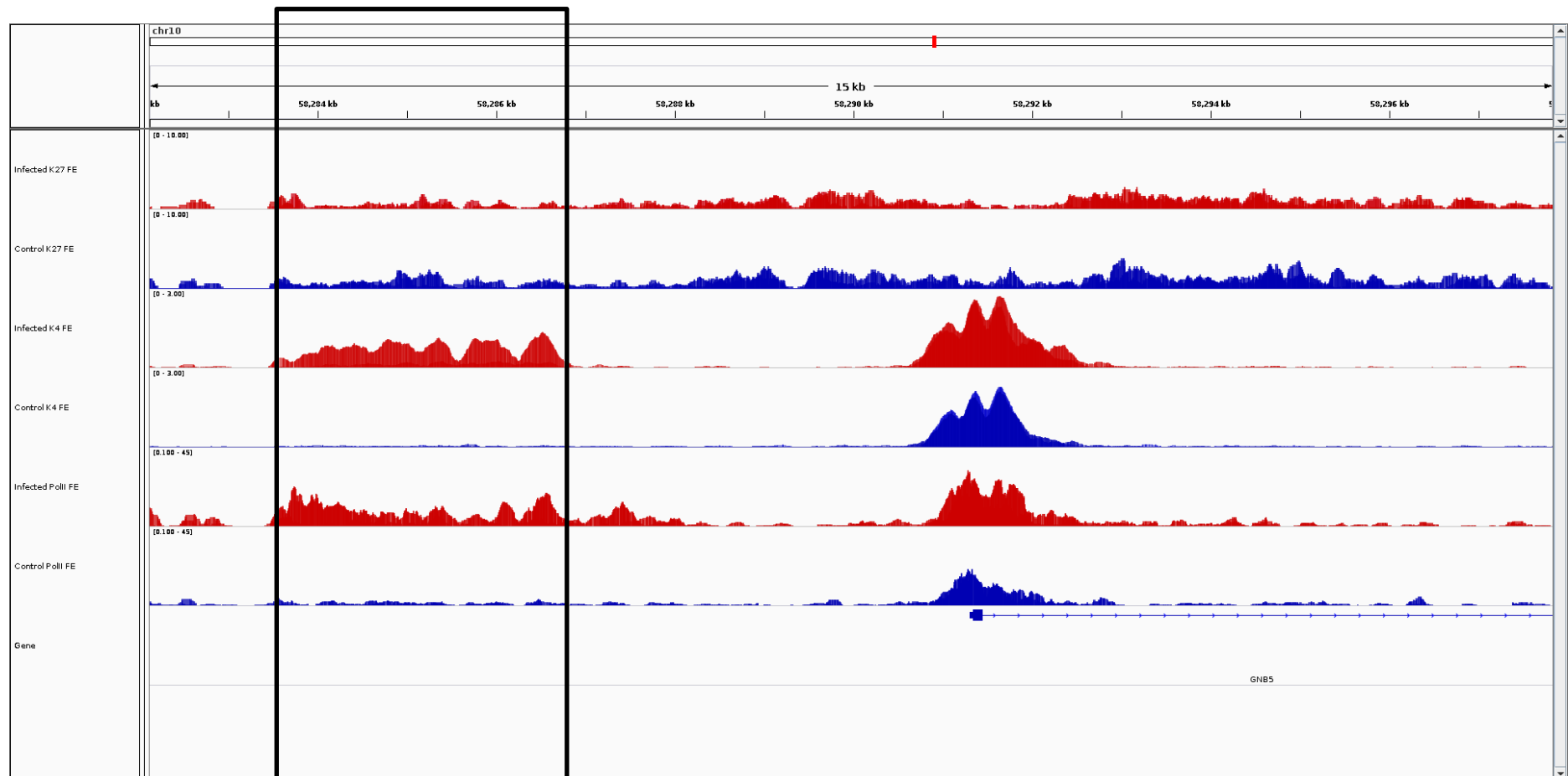

GNB5

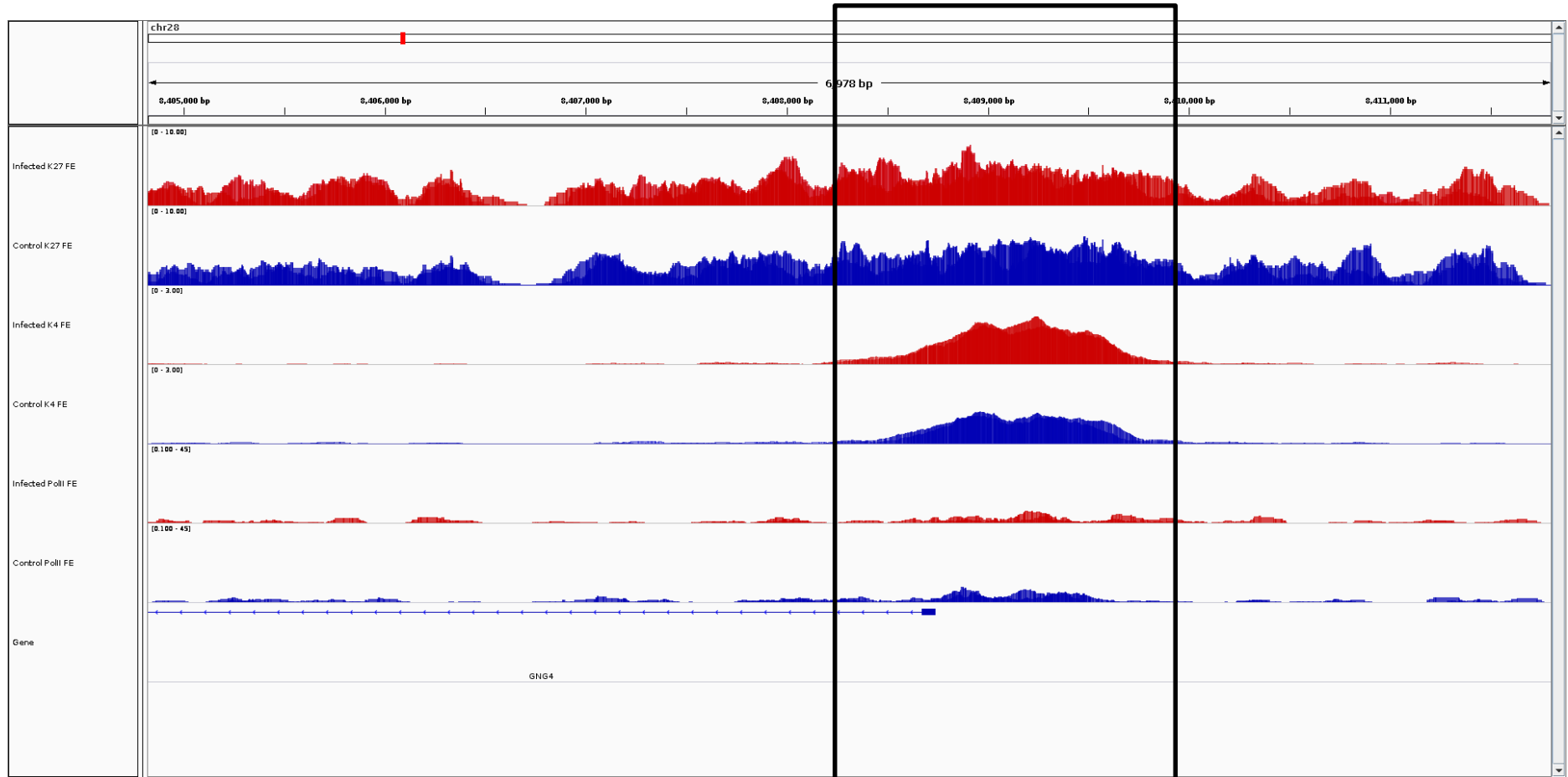

GNG4

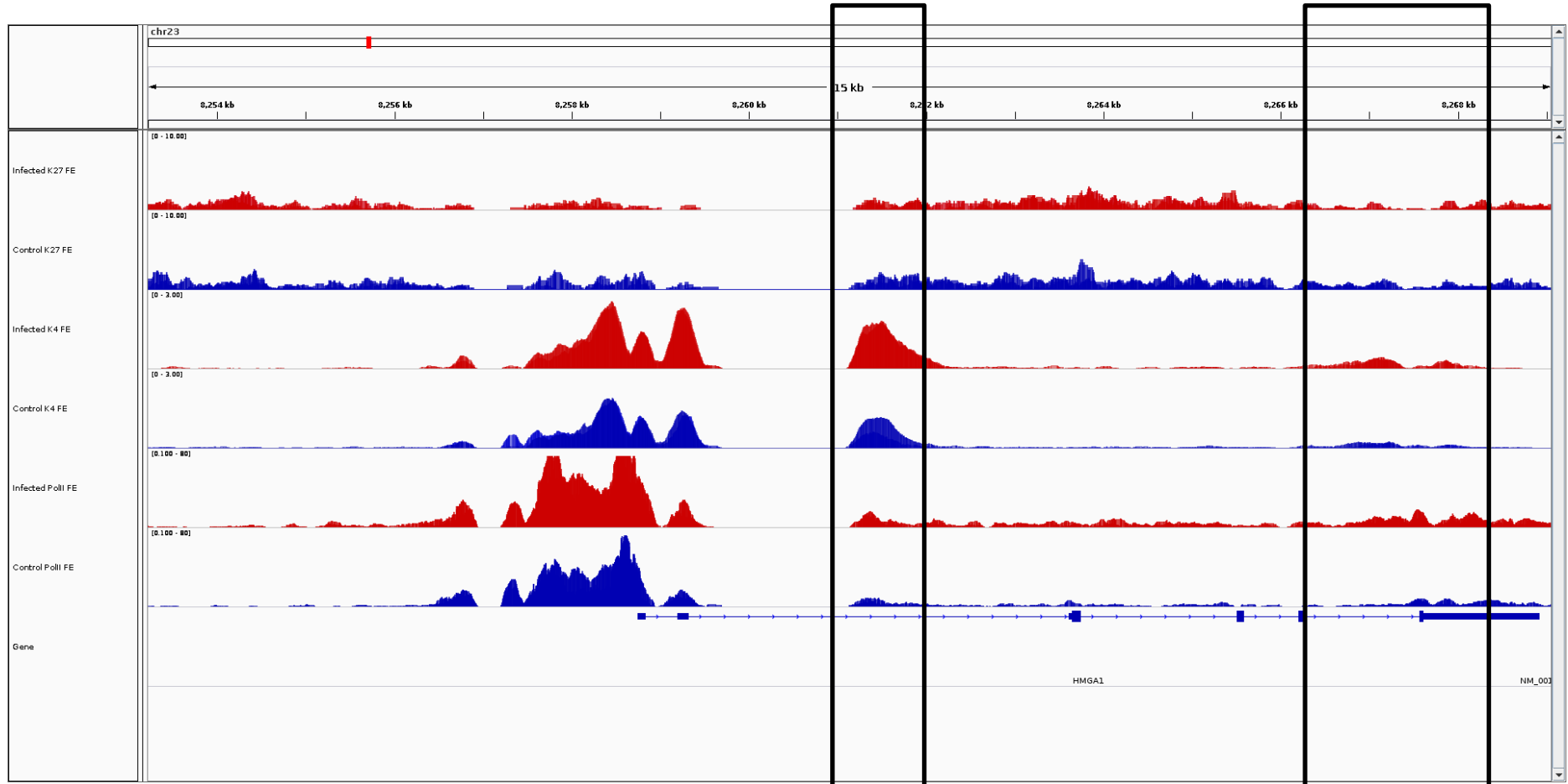

HMGAI

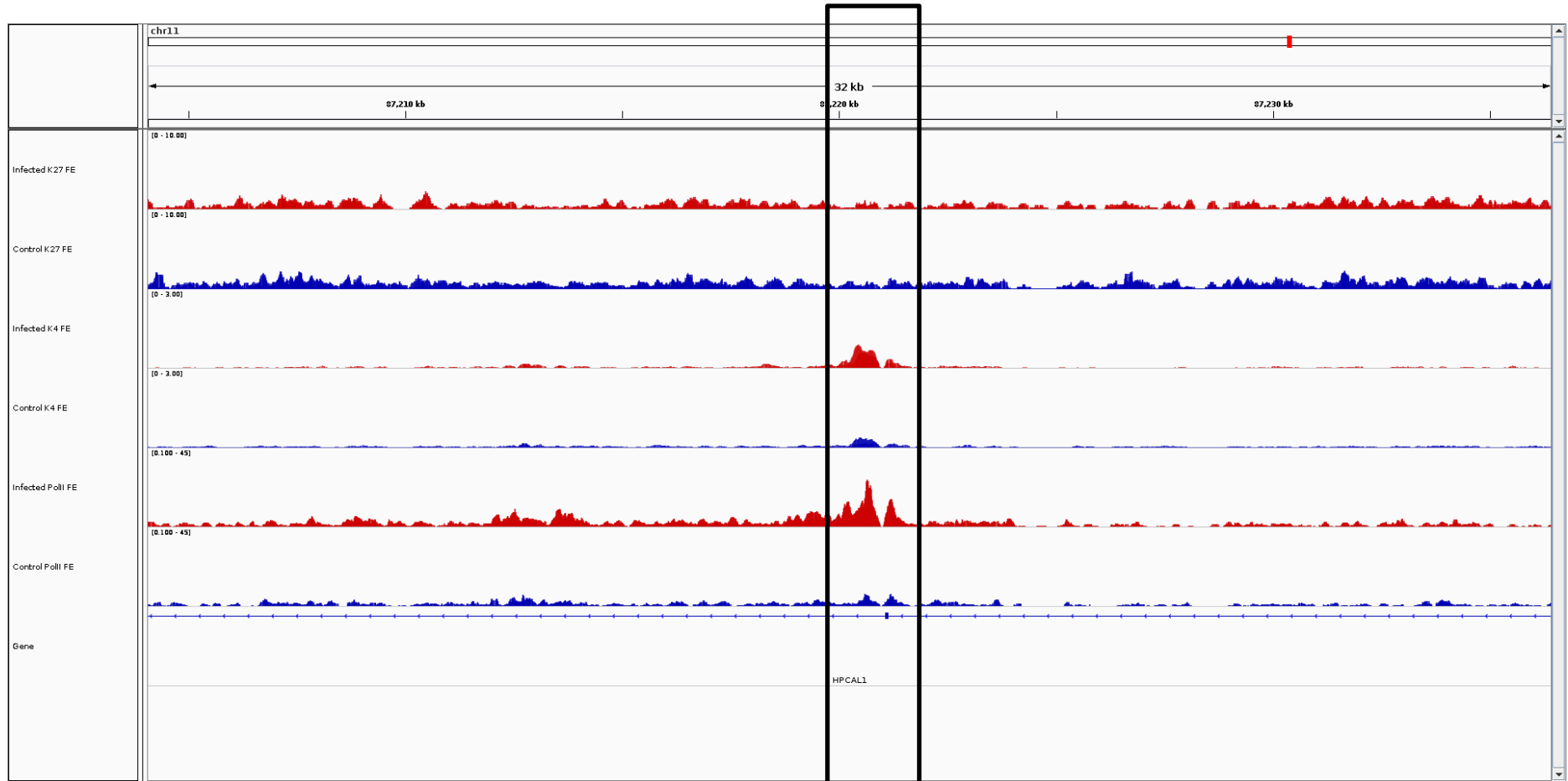

HPCAL1

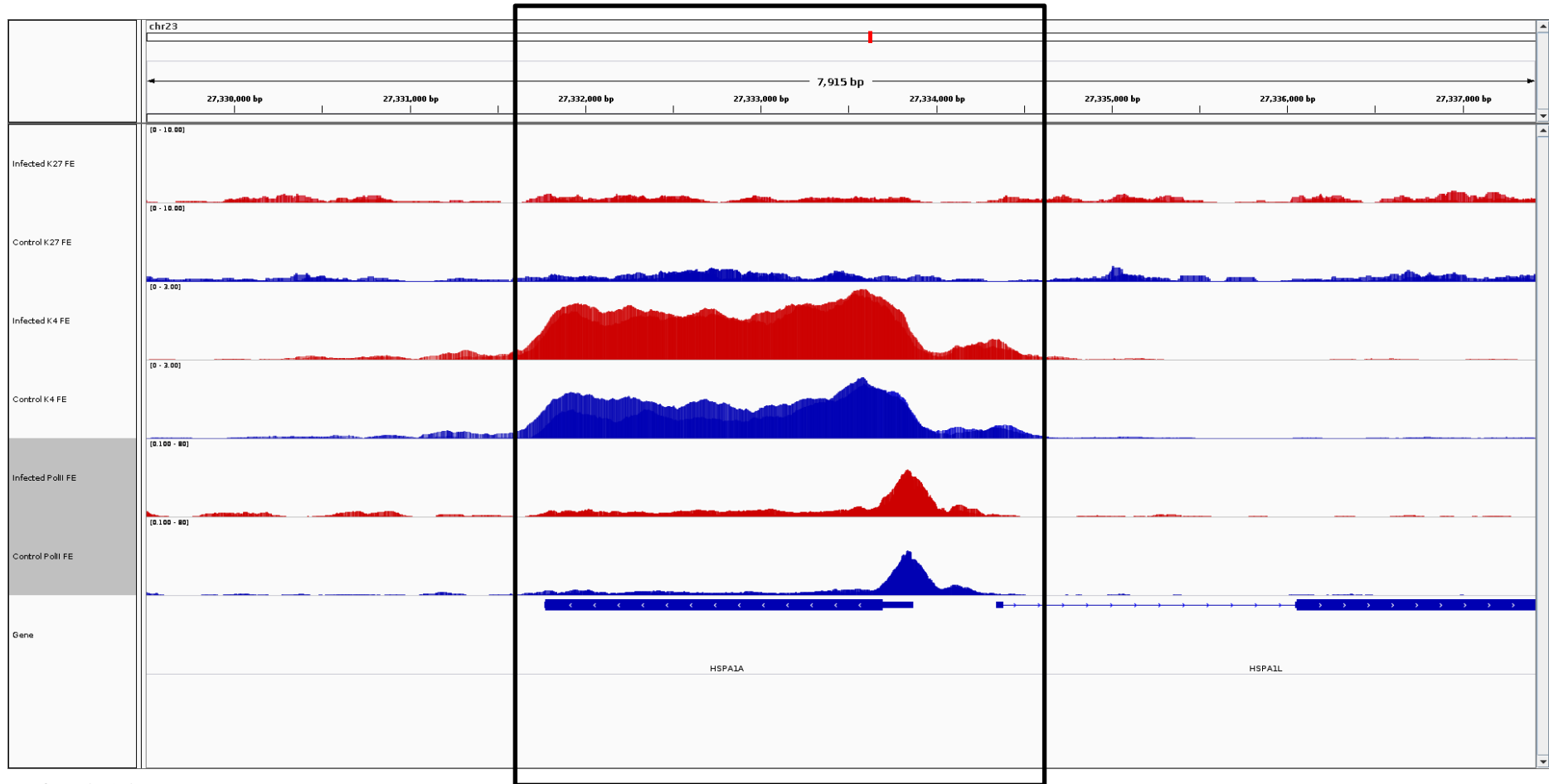

HSPA1A

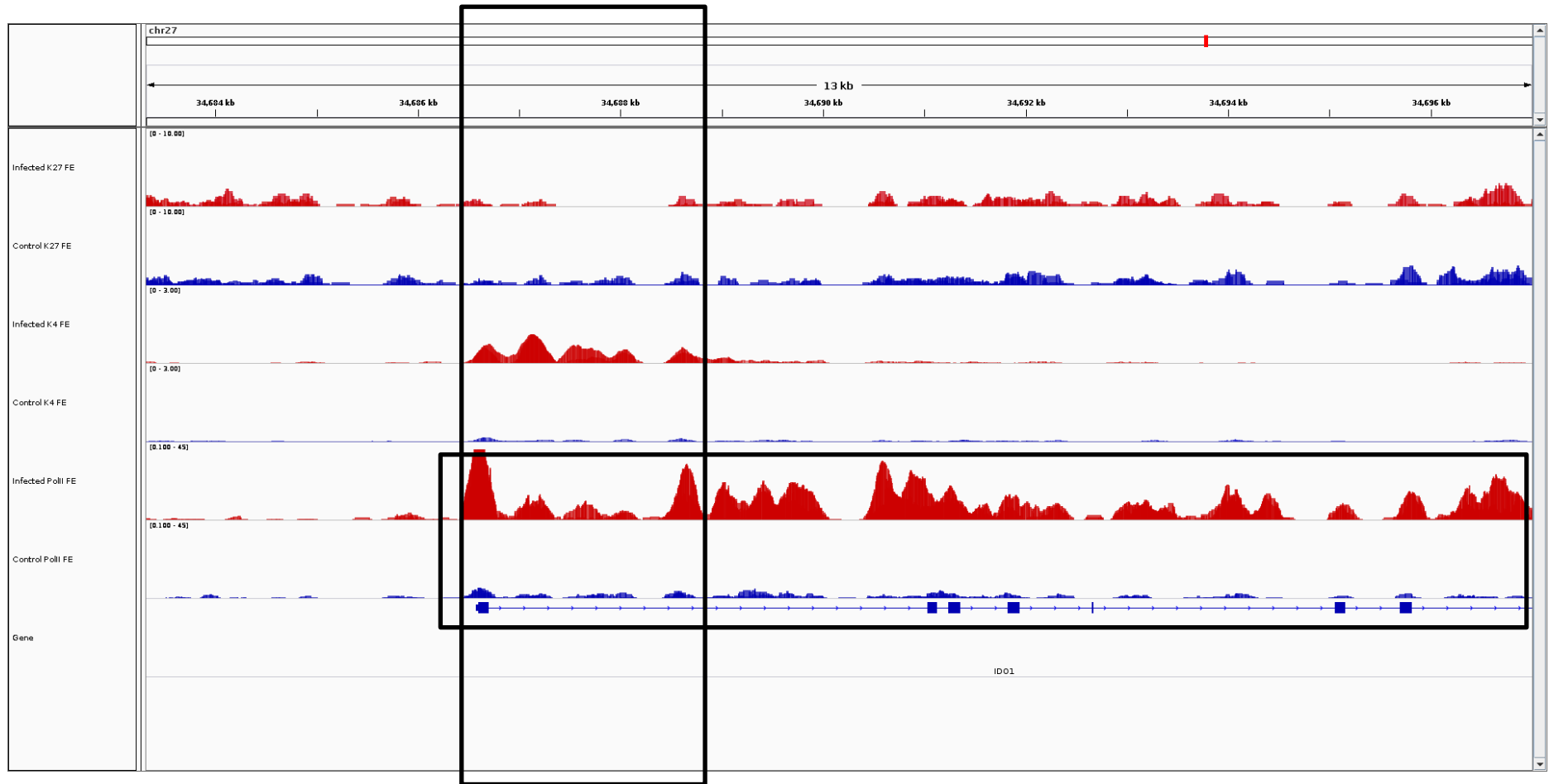

IDO1

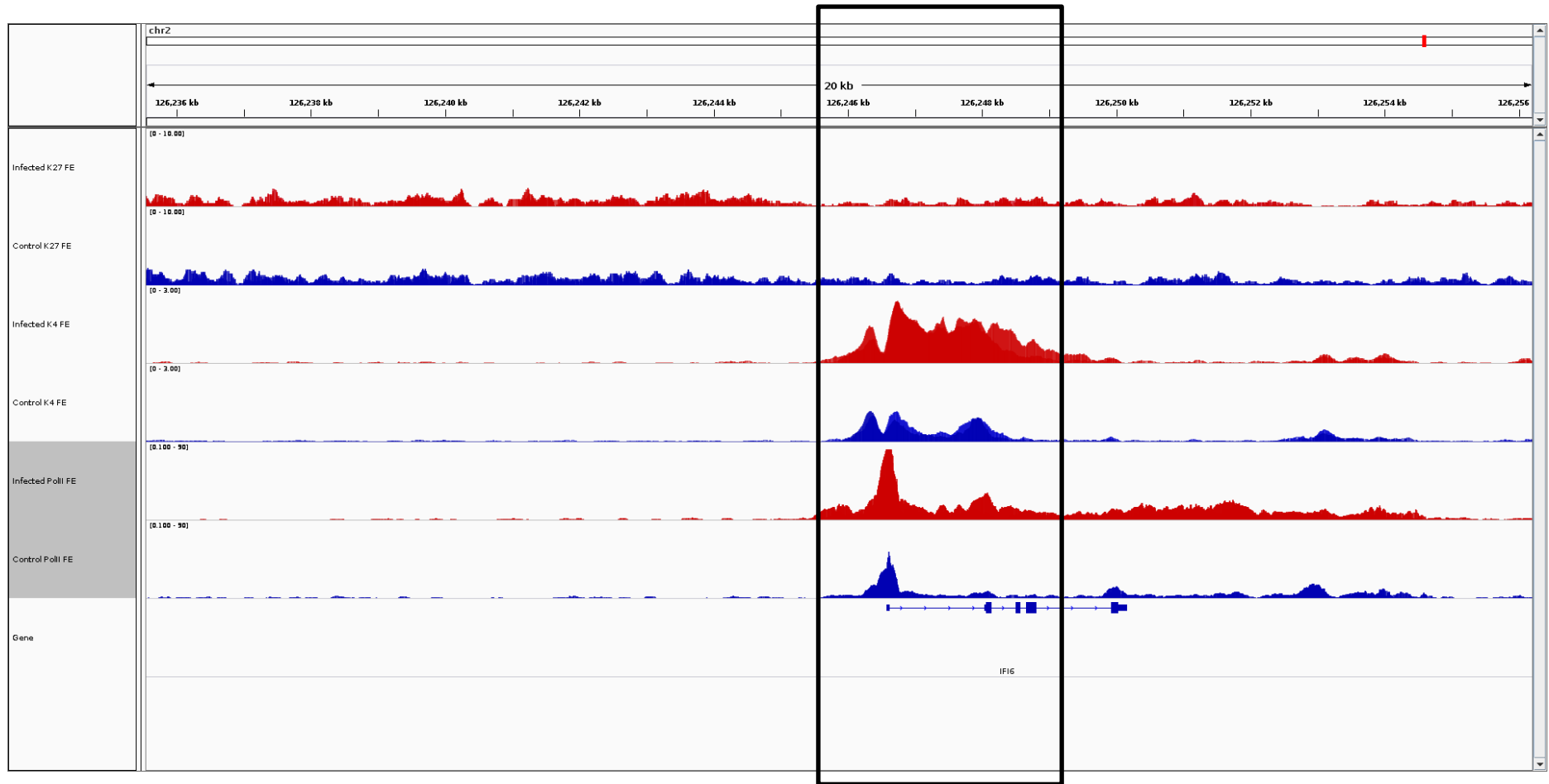

IFI6

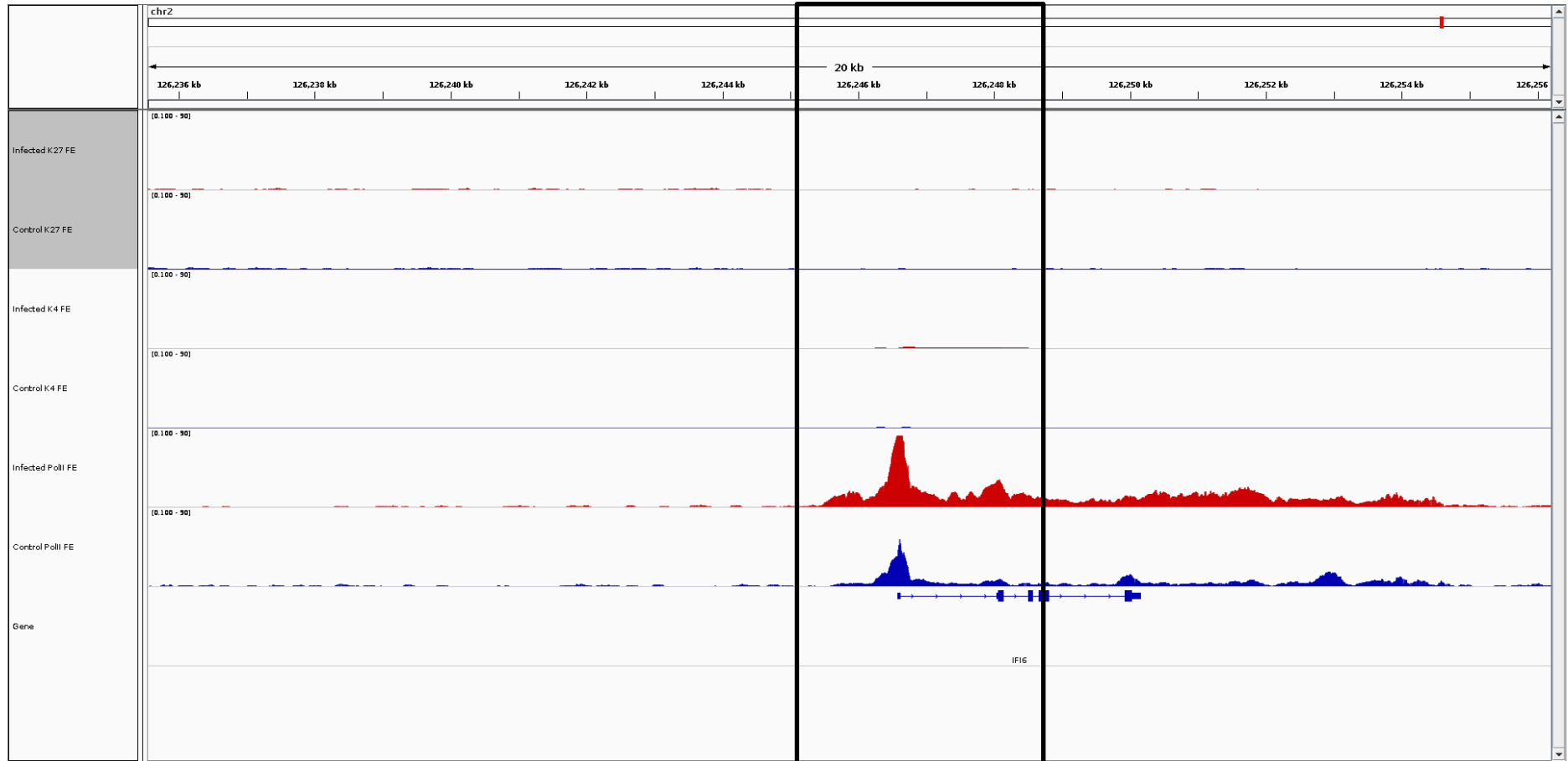

IFI6

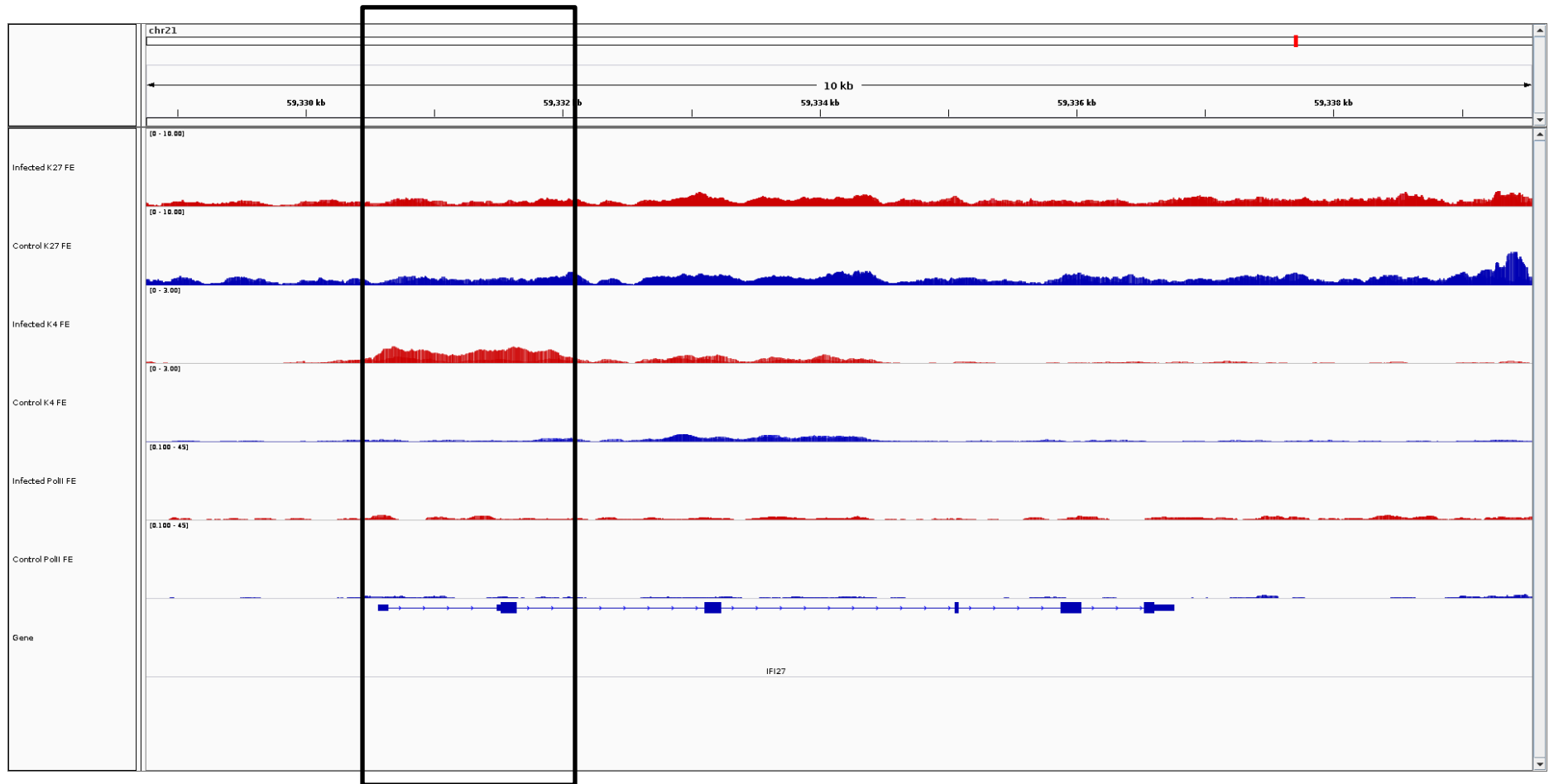

IFI27

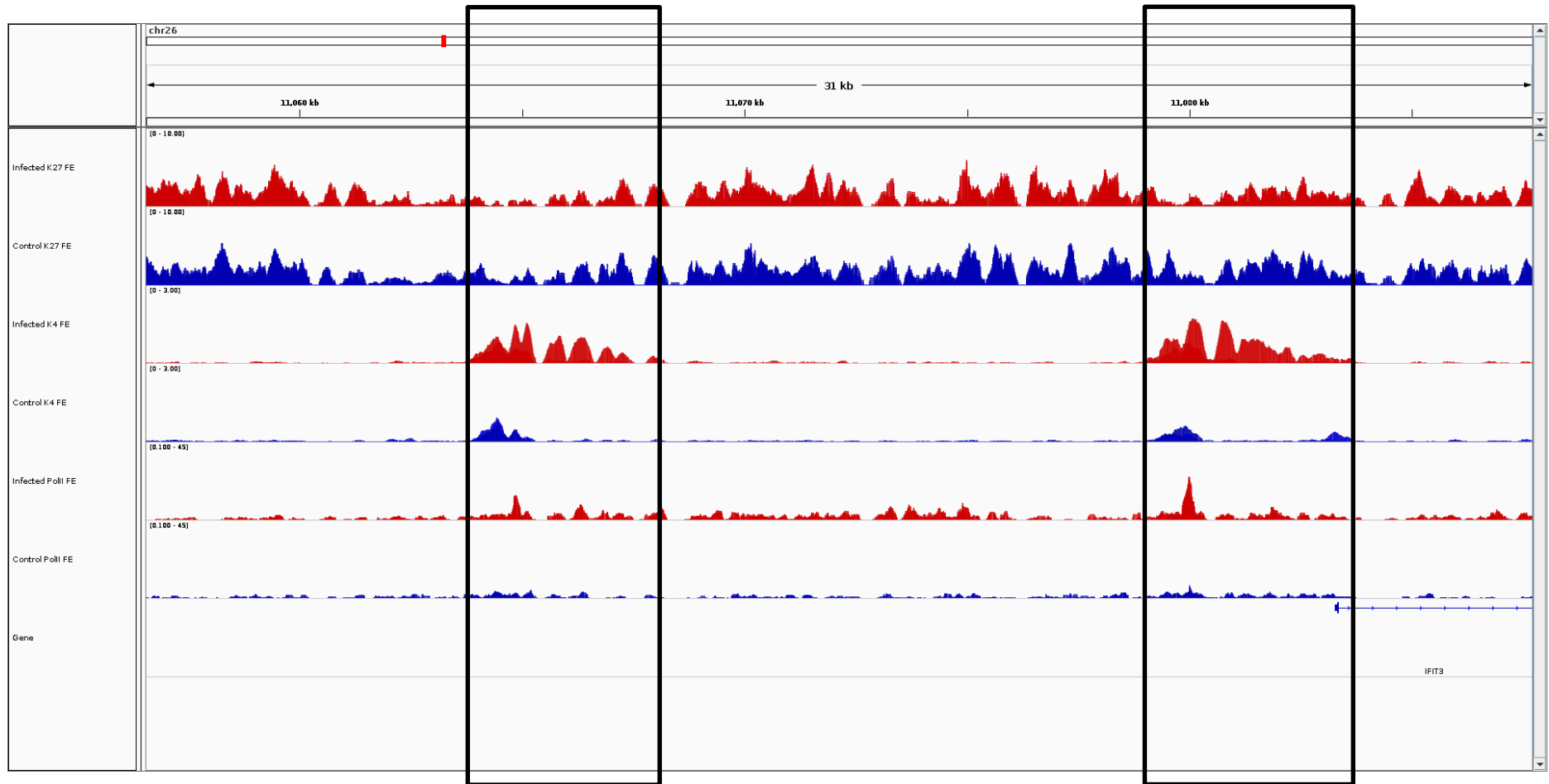

IFIT3

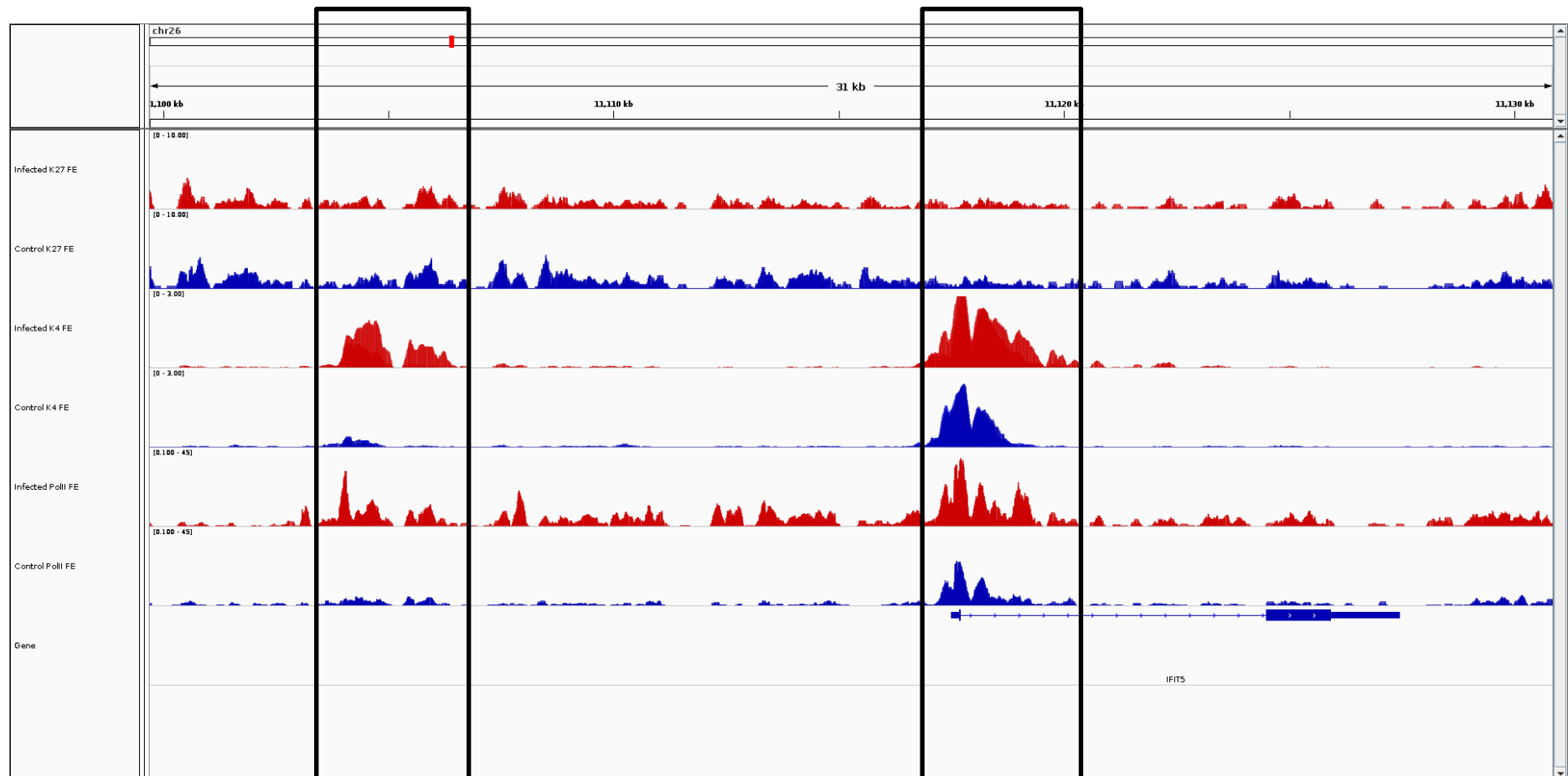

IFIT5

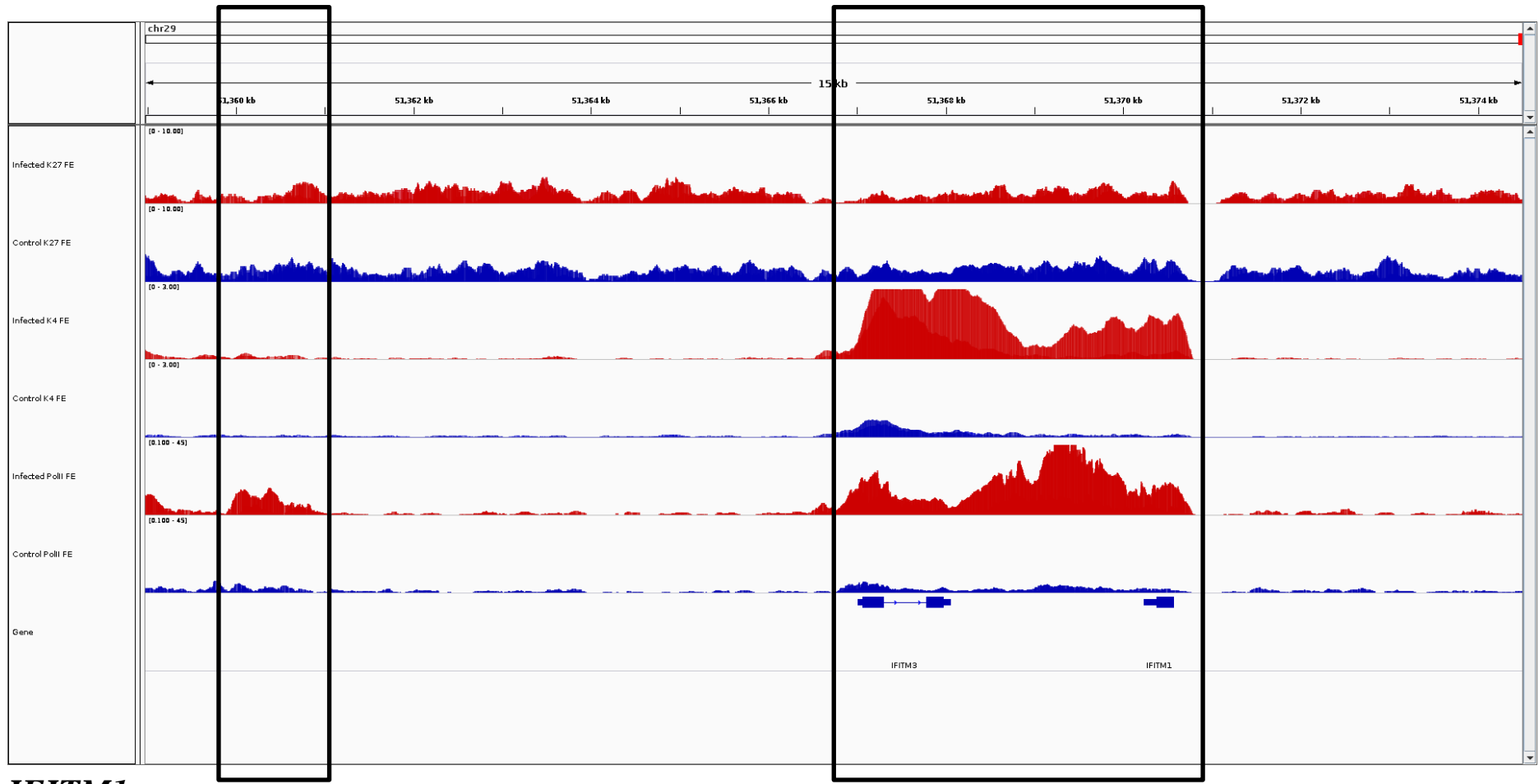

IFITM1

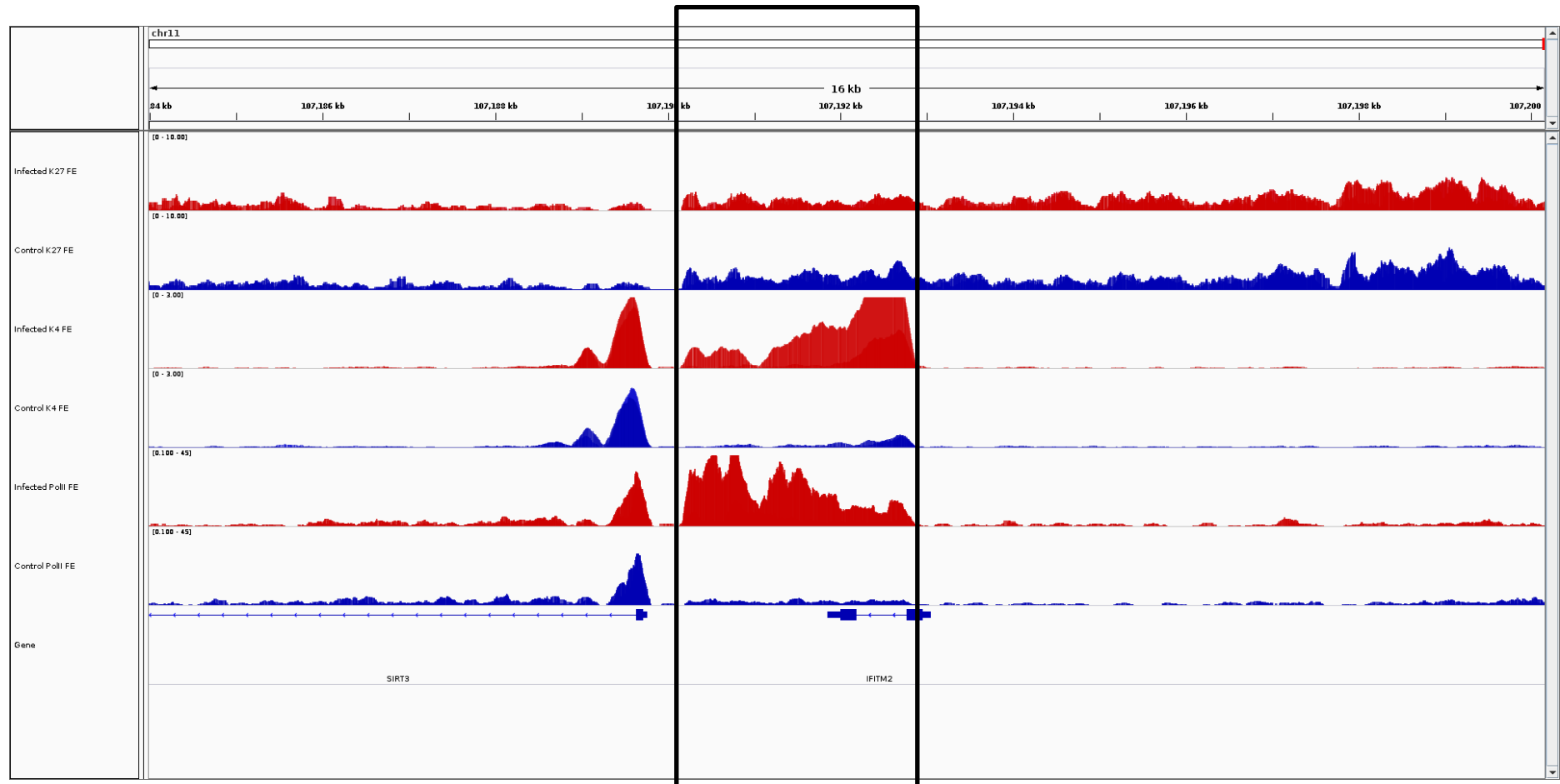

IFITM2

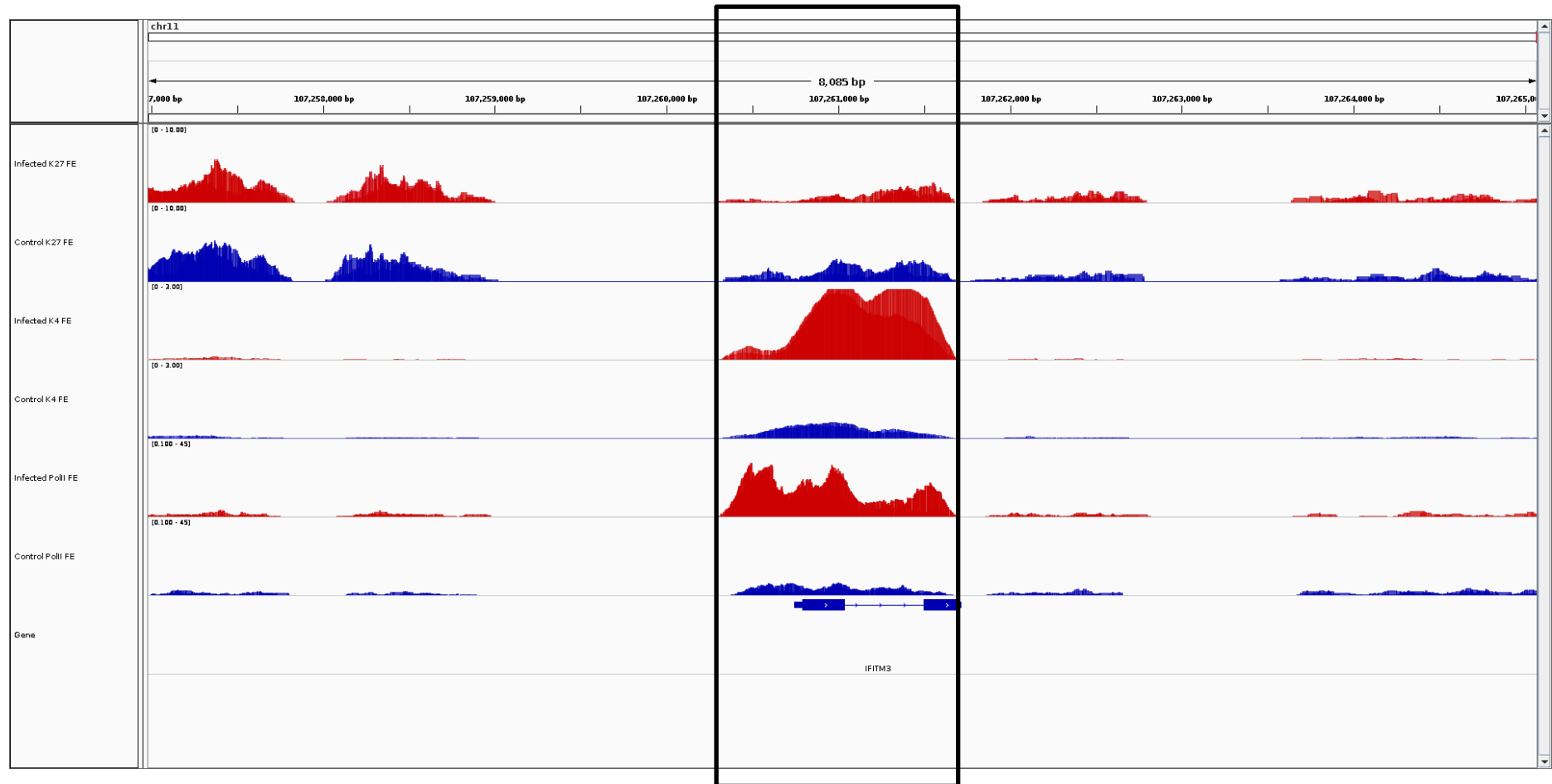

IFITM3

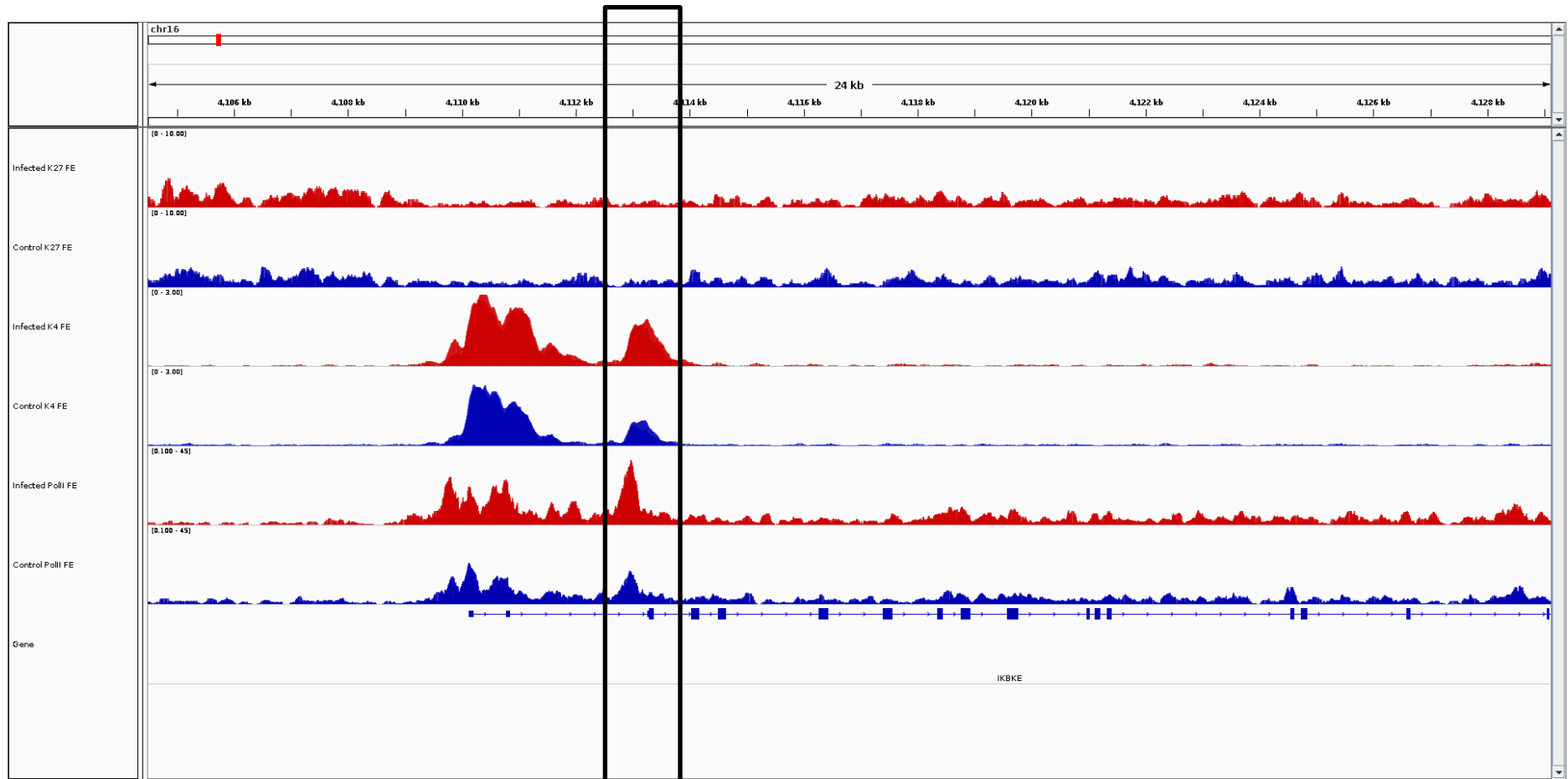

IKBKE

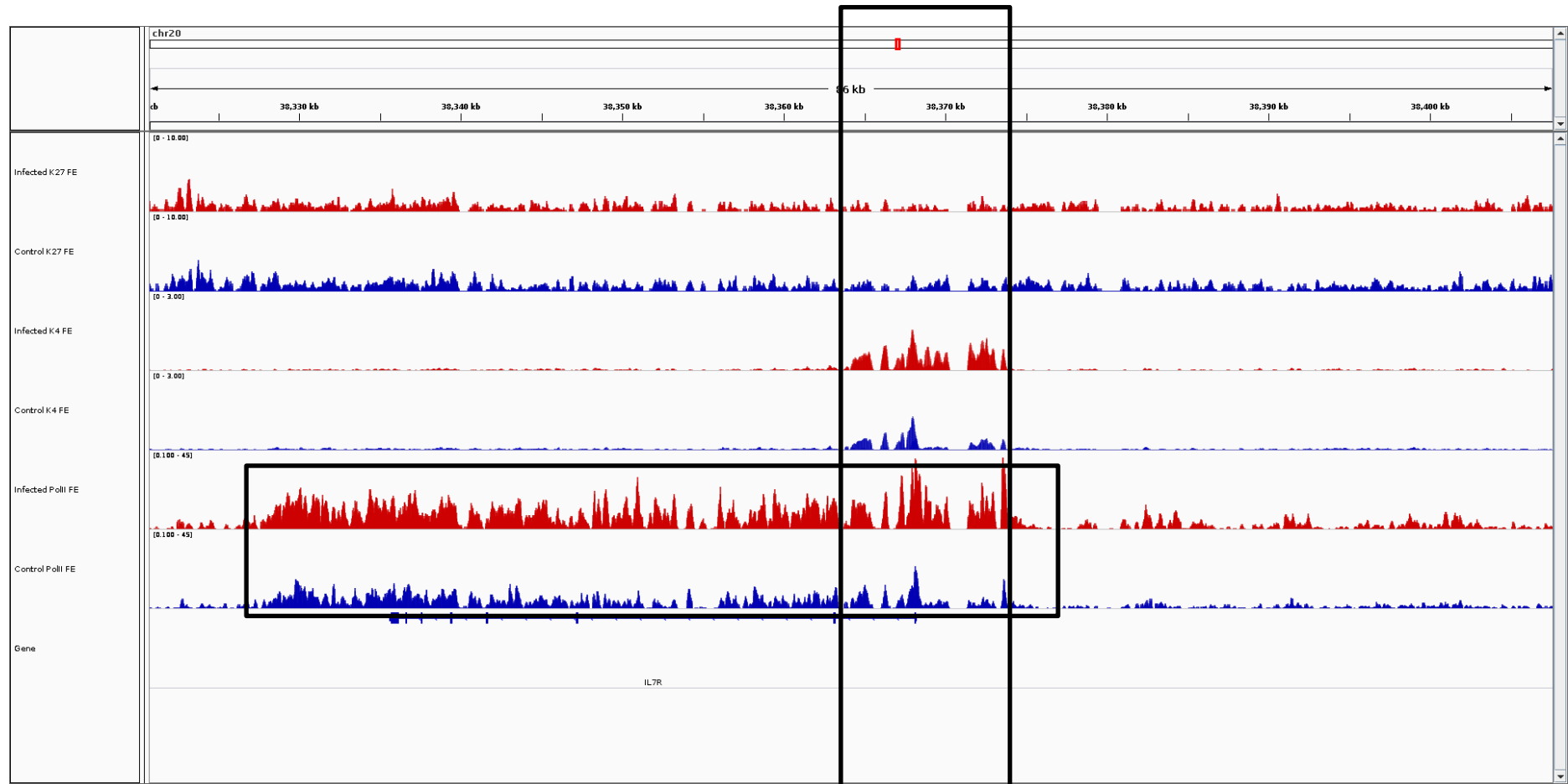

IL7R

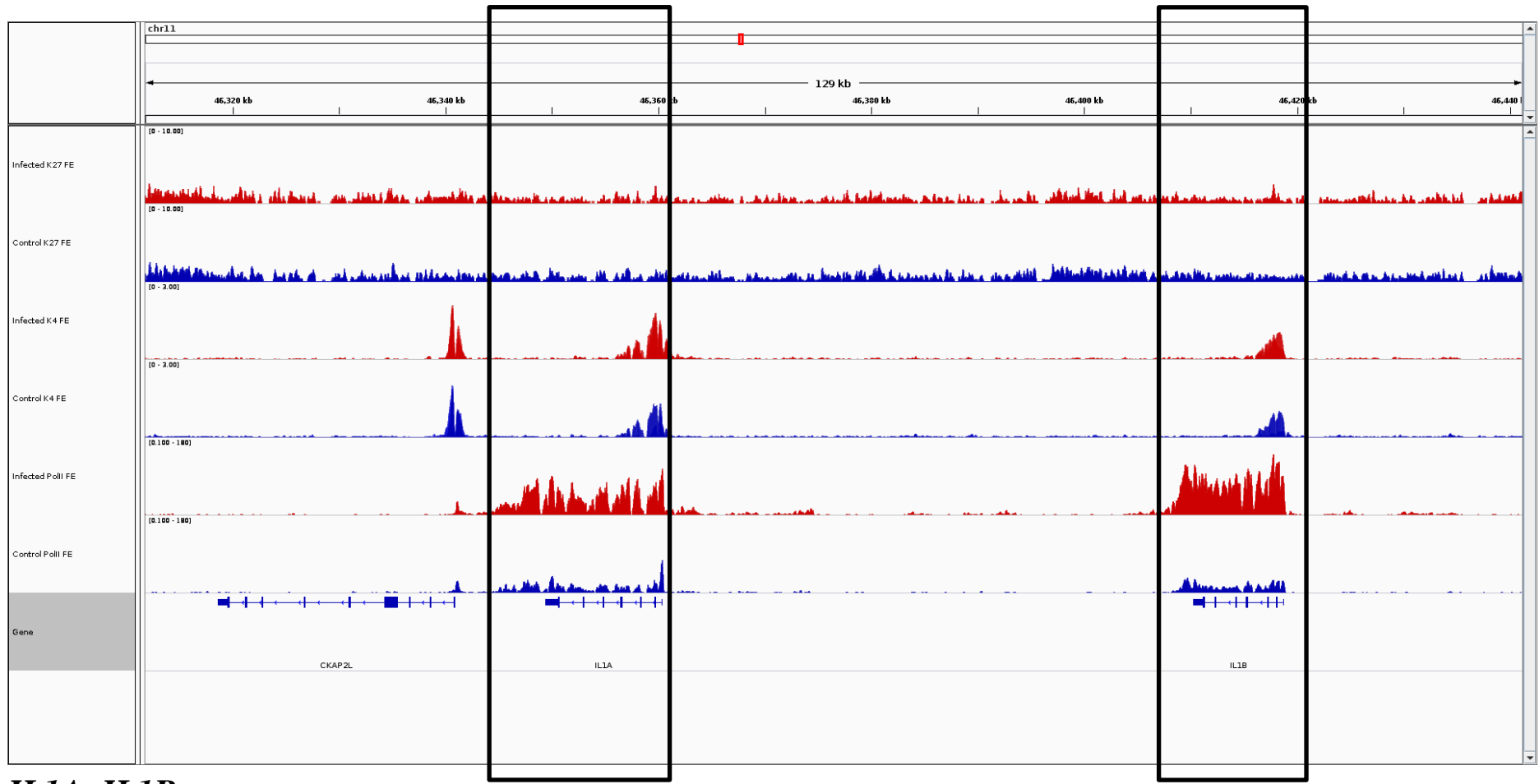

IL1A, IL1B

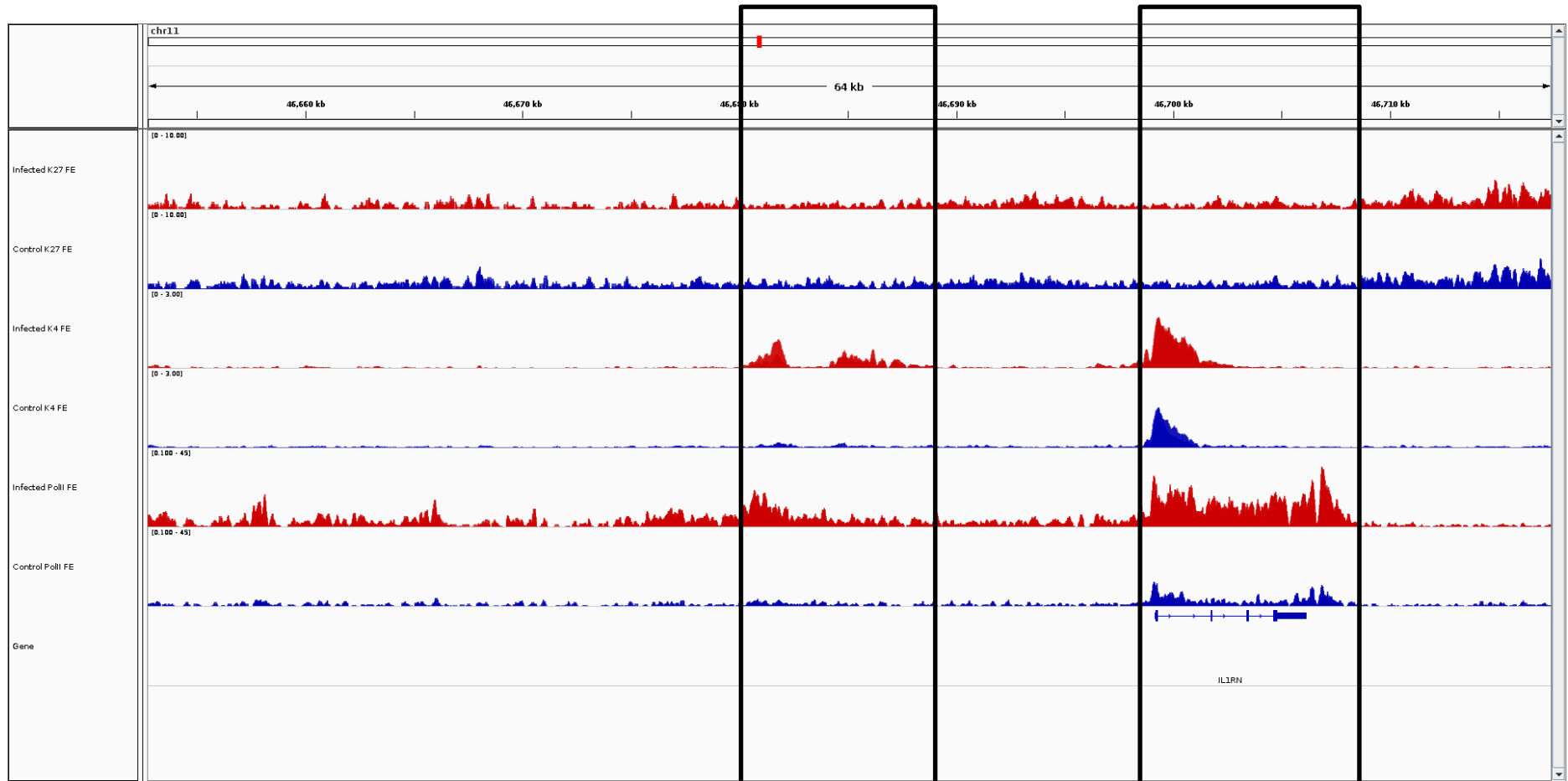

IL1RN

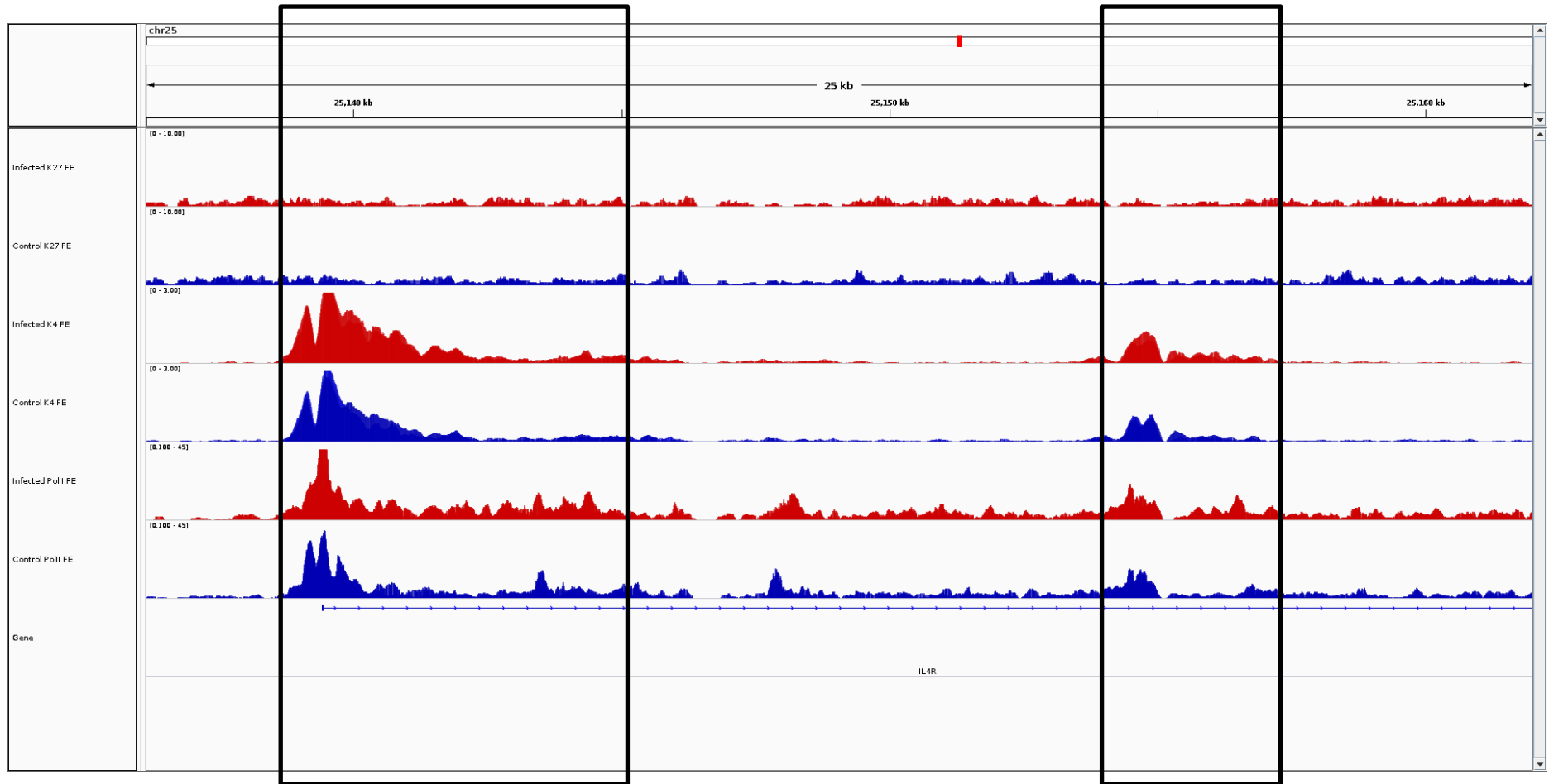

ILAR

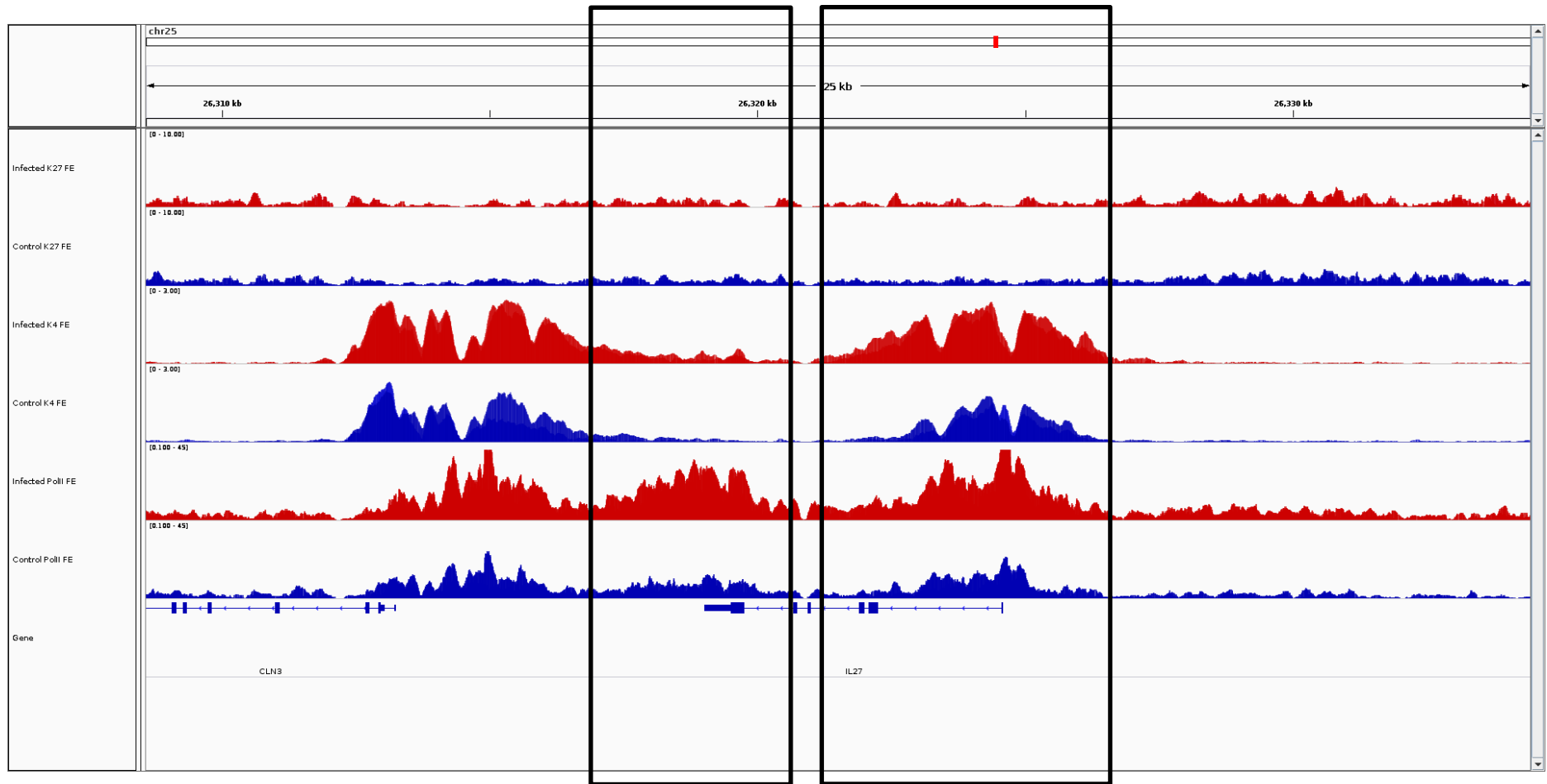

IL27

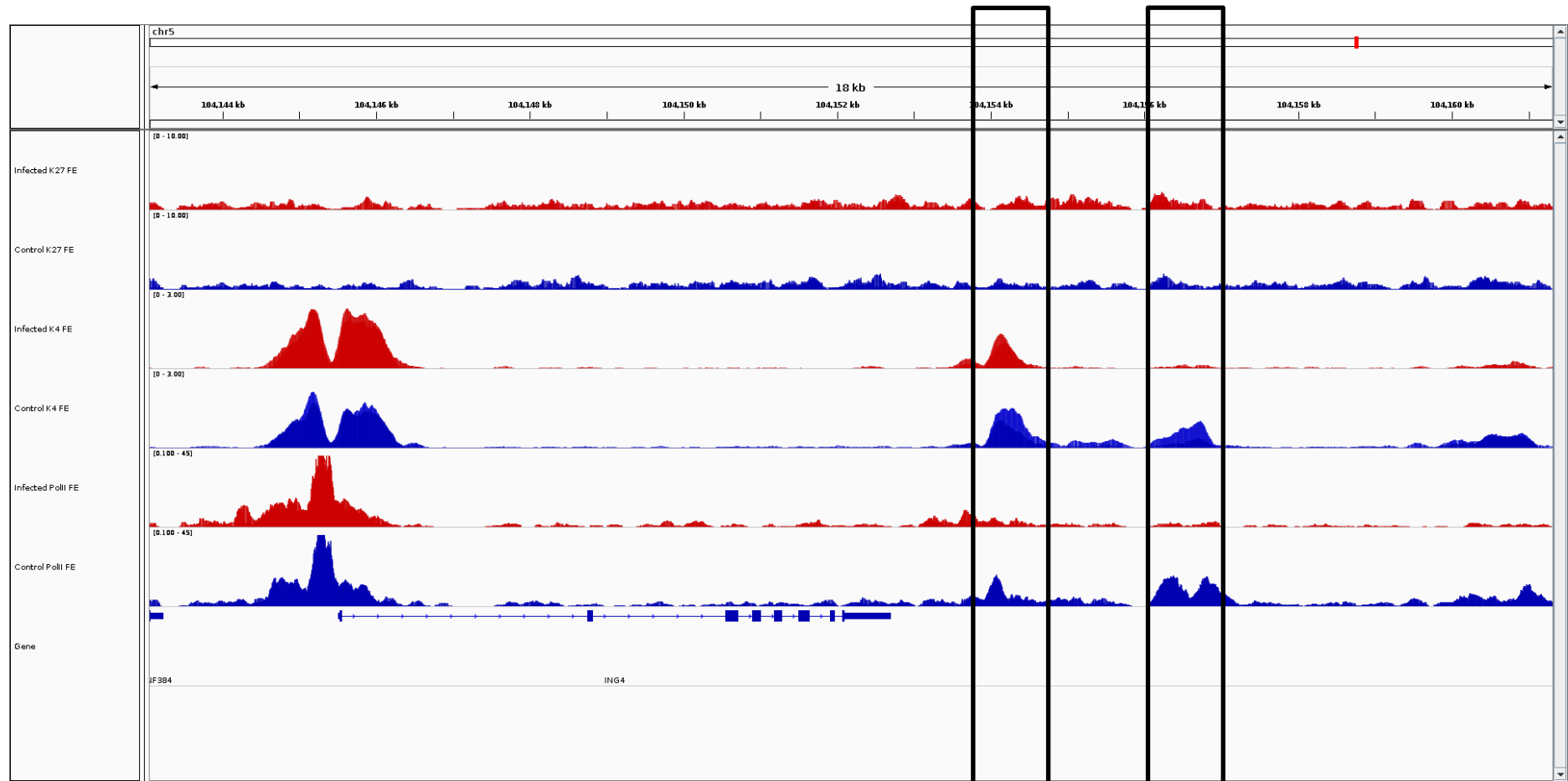

ING4

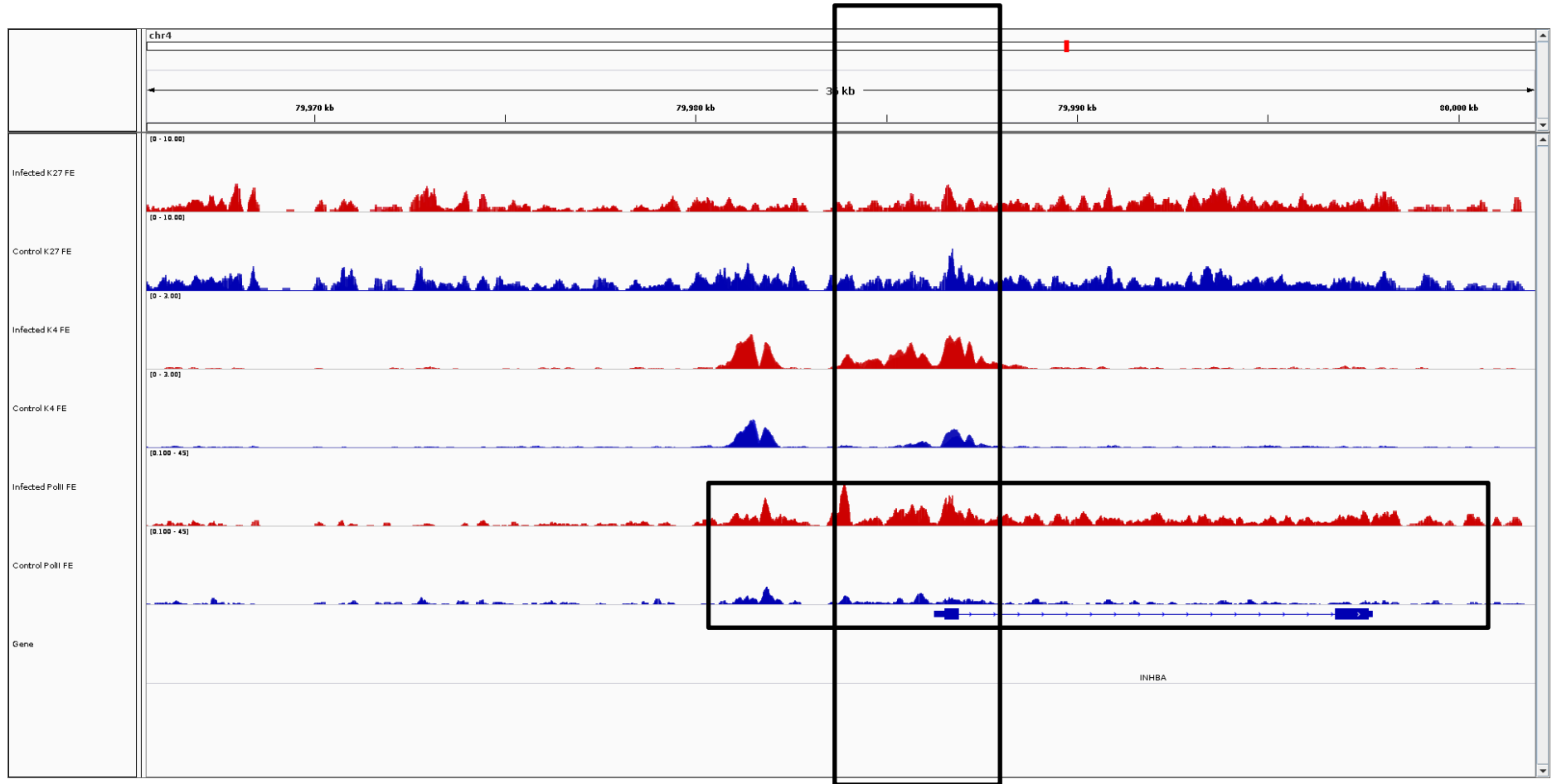

INHBA

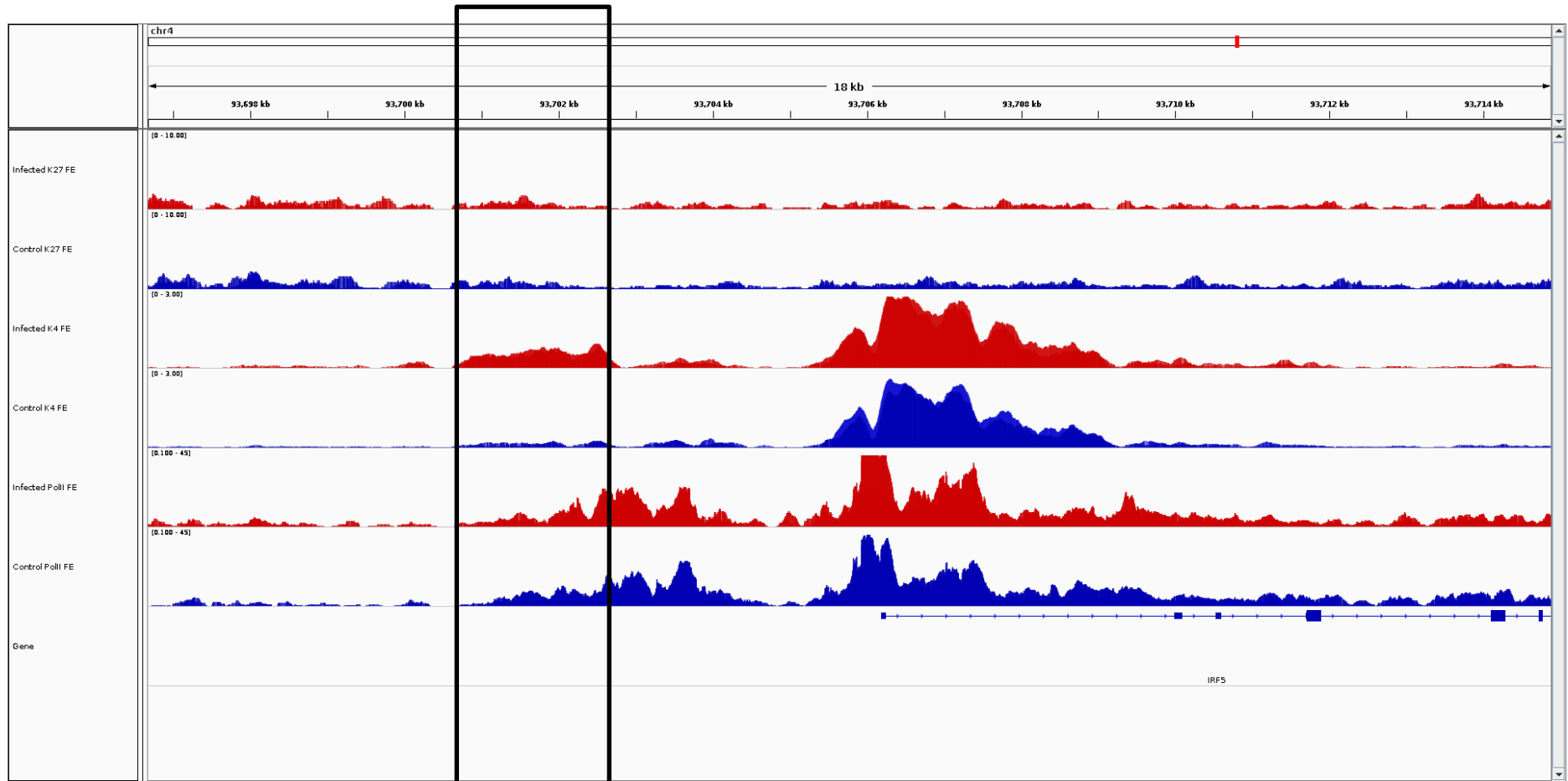

IRF5

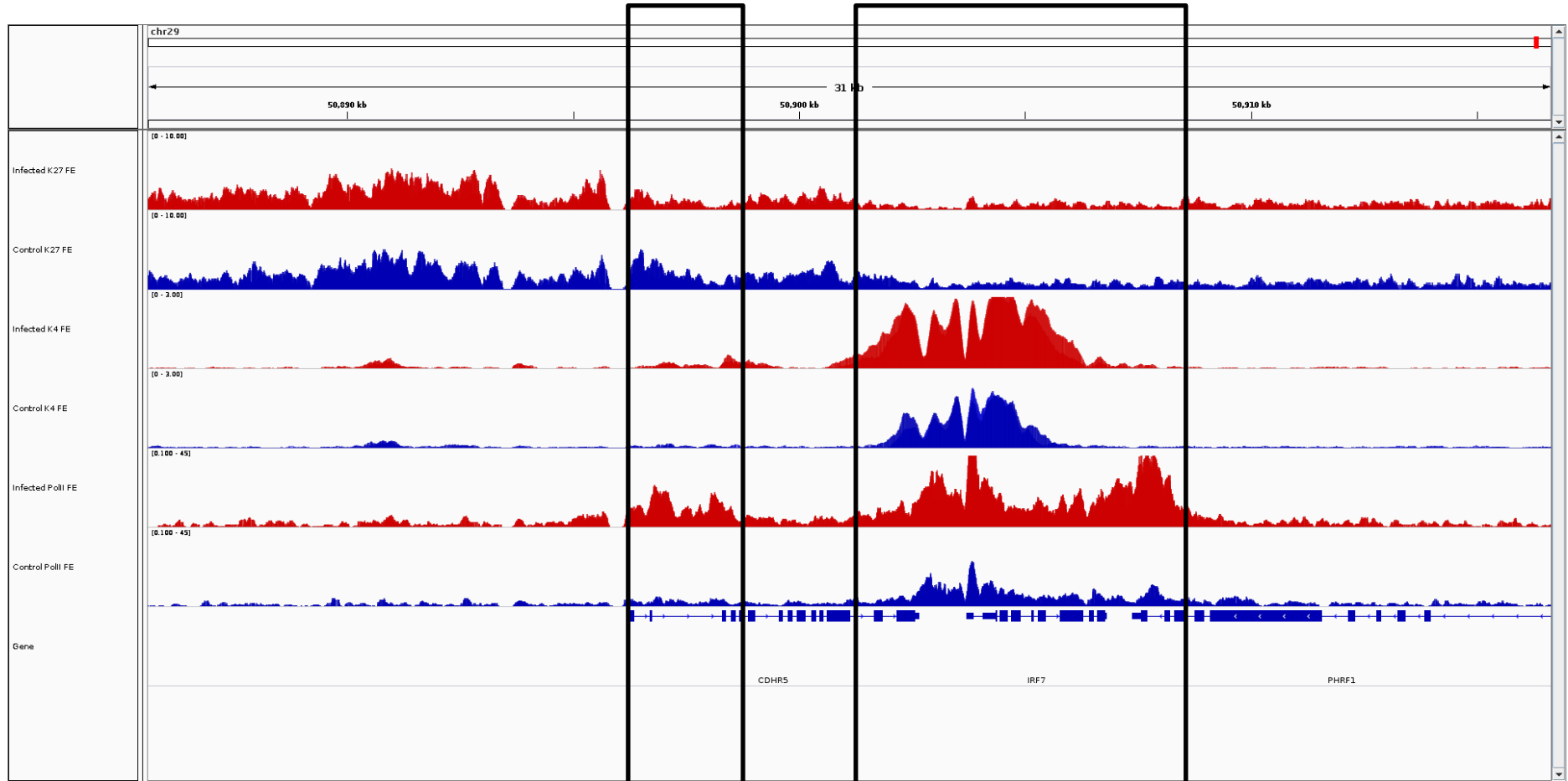

IRF7

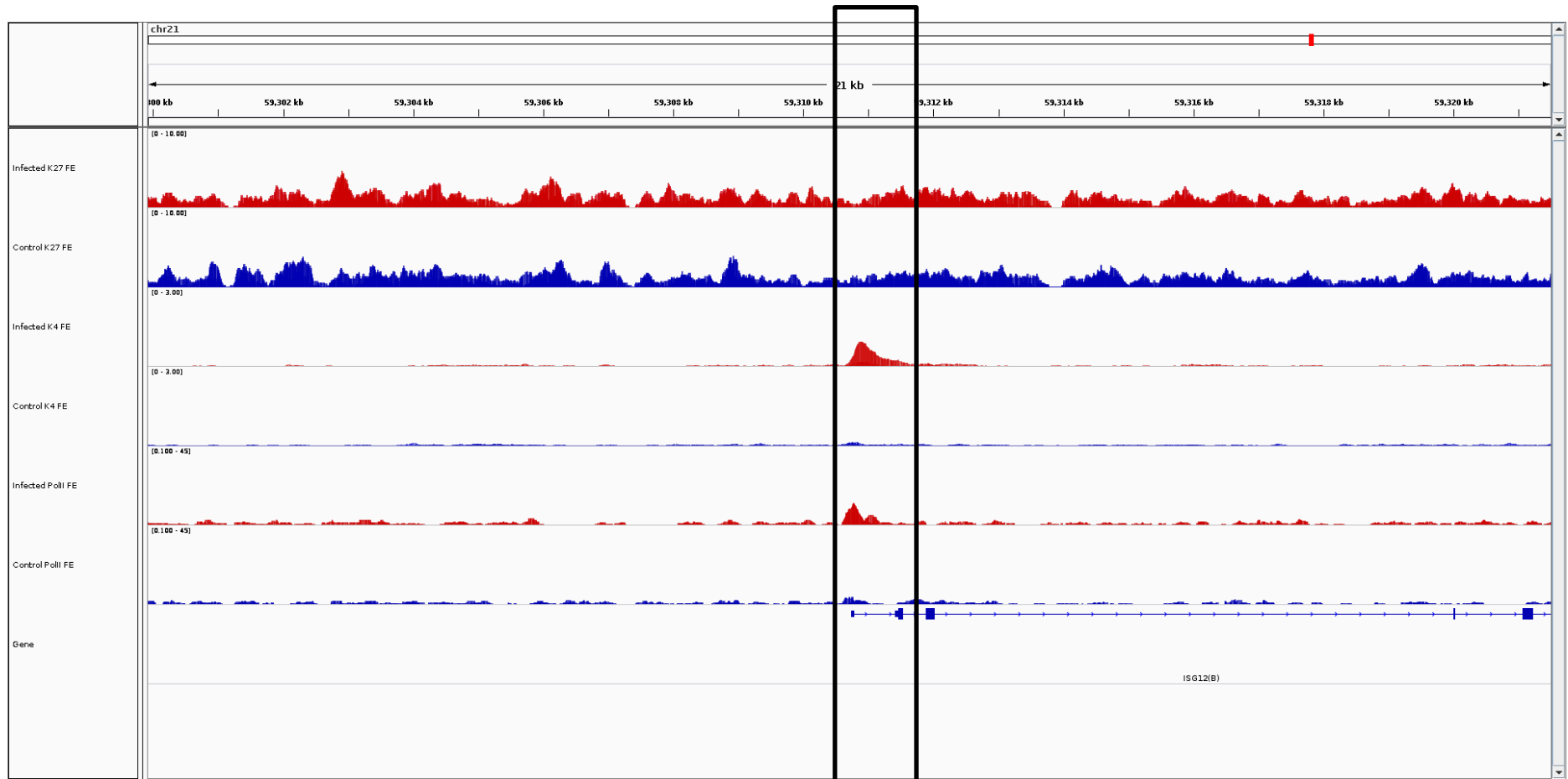

ISG12B

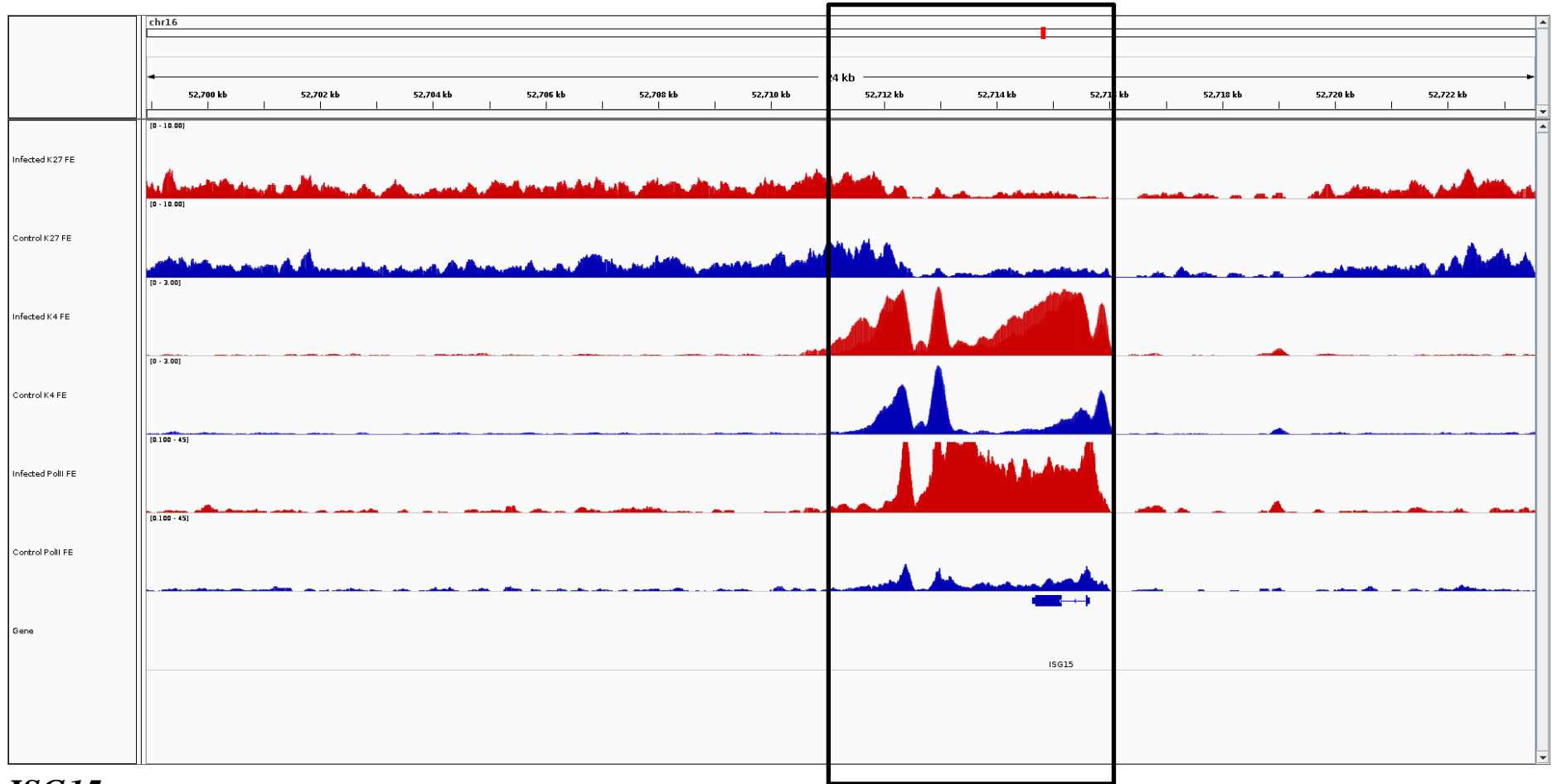

ISG15

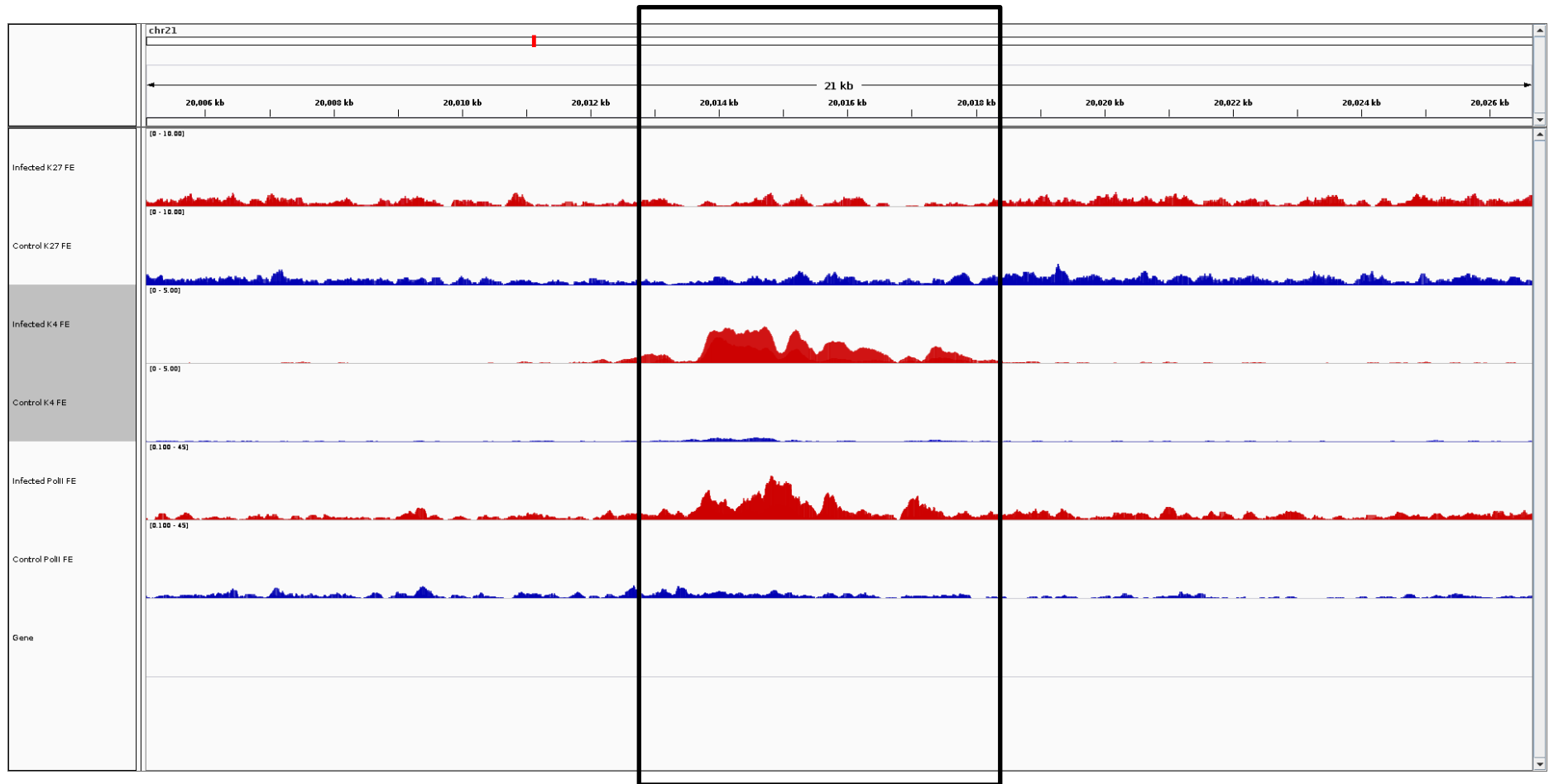

ISG20

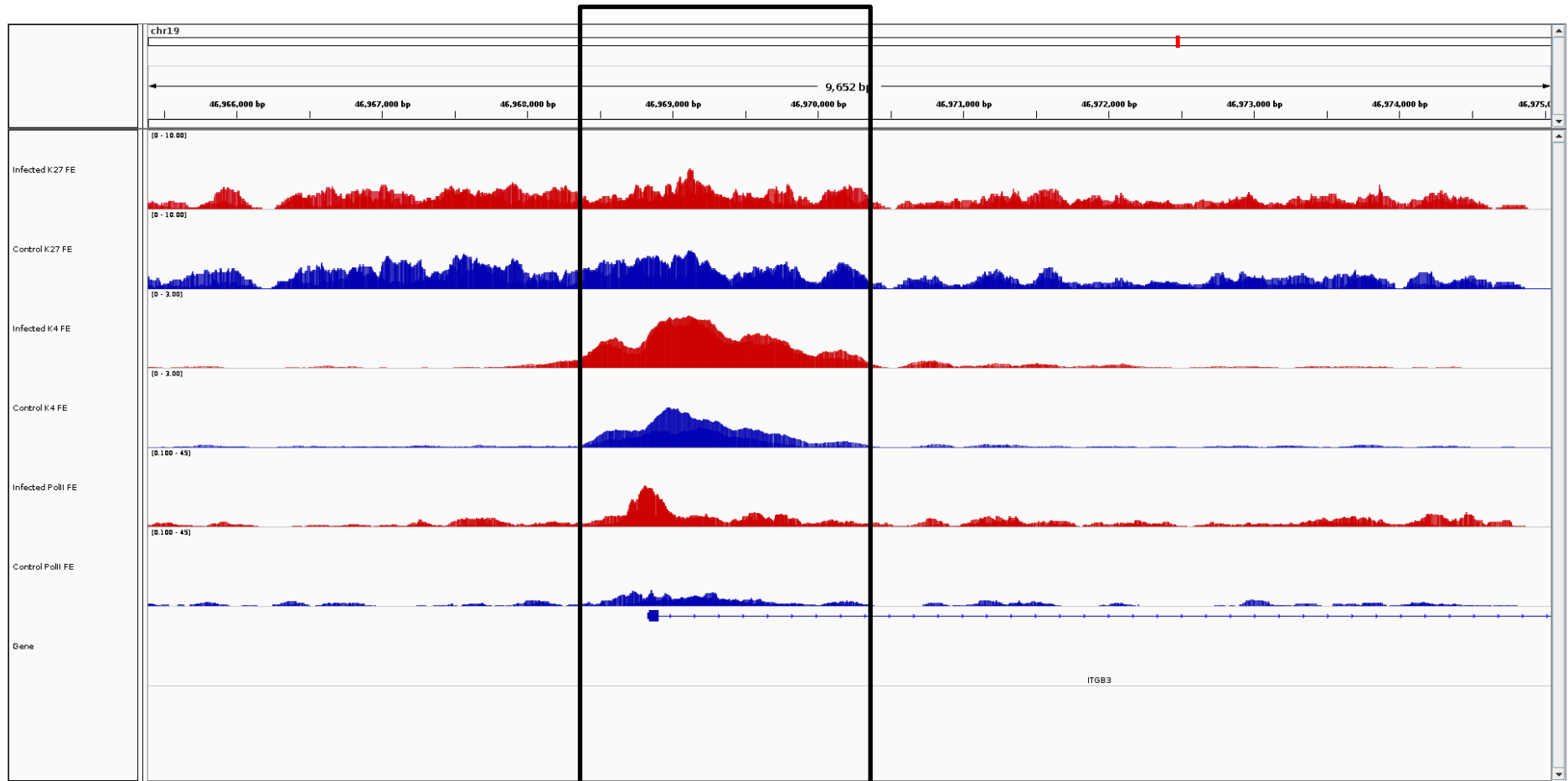

ITGB3

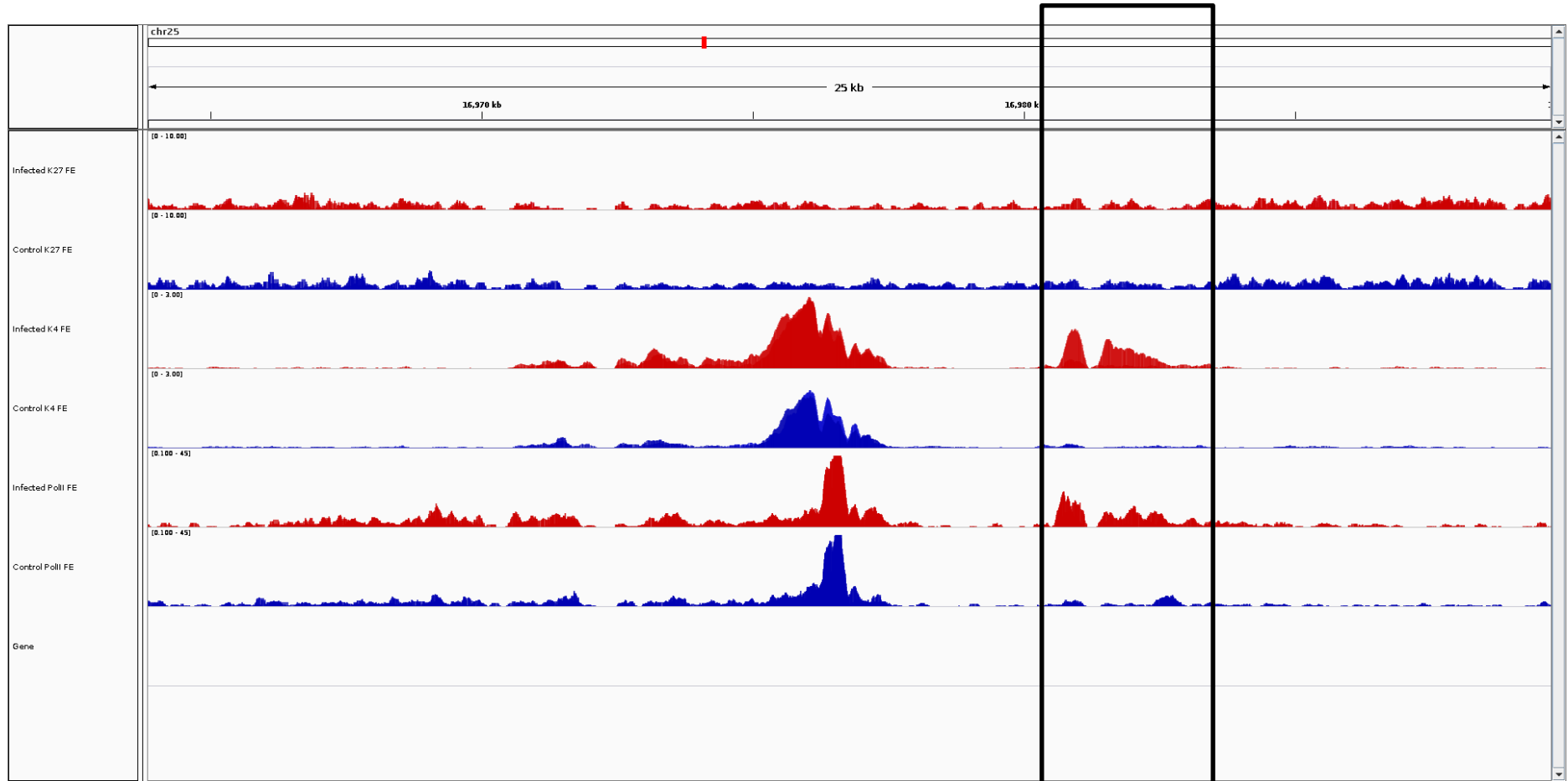

ITPRIPL2

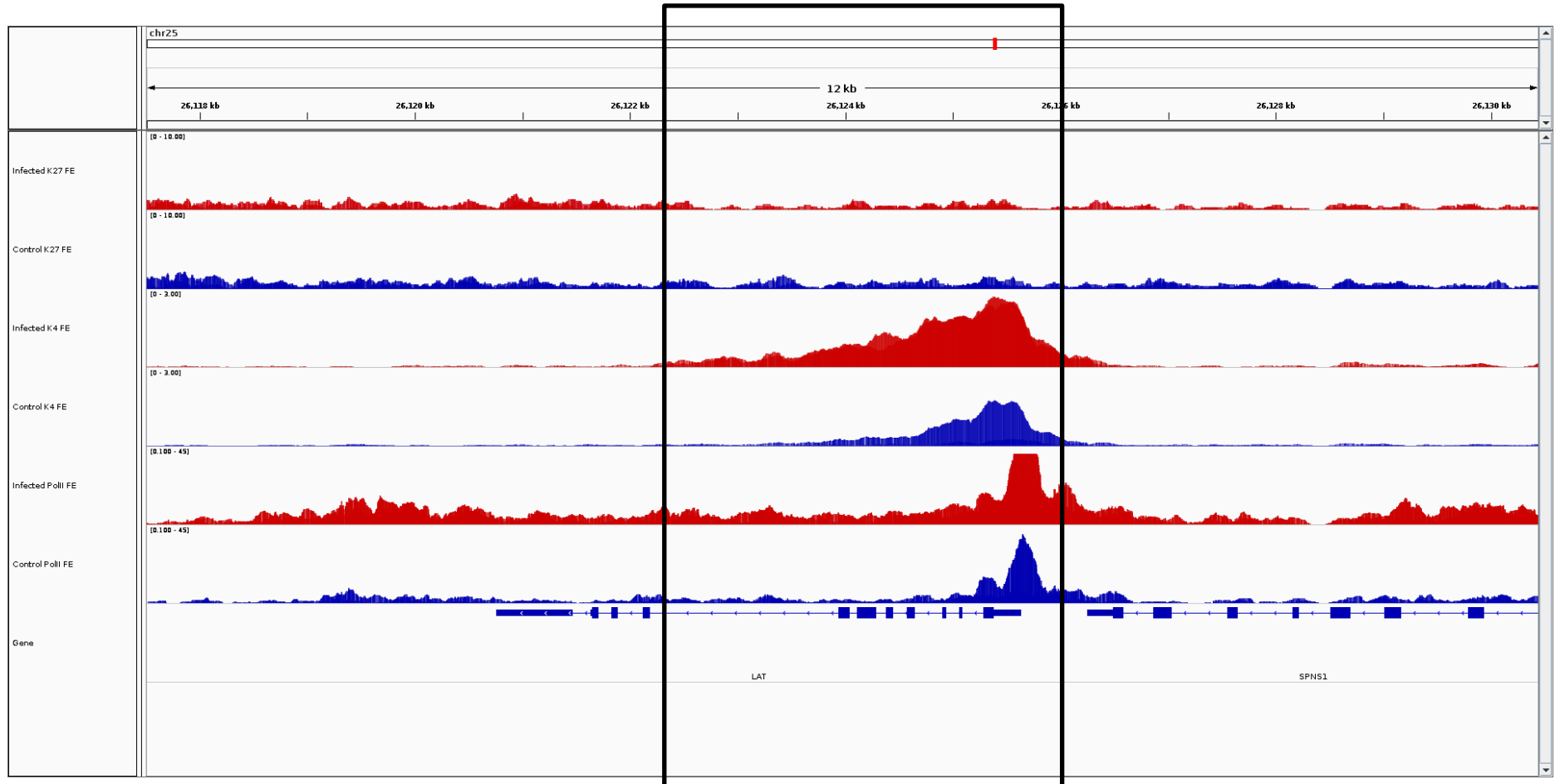

LAT

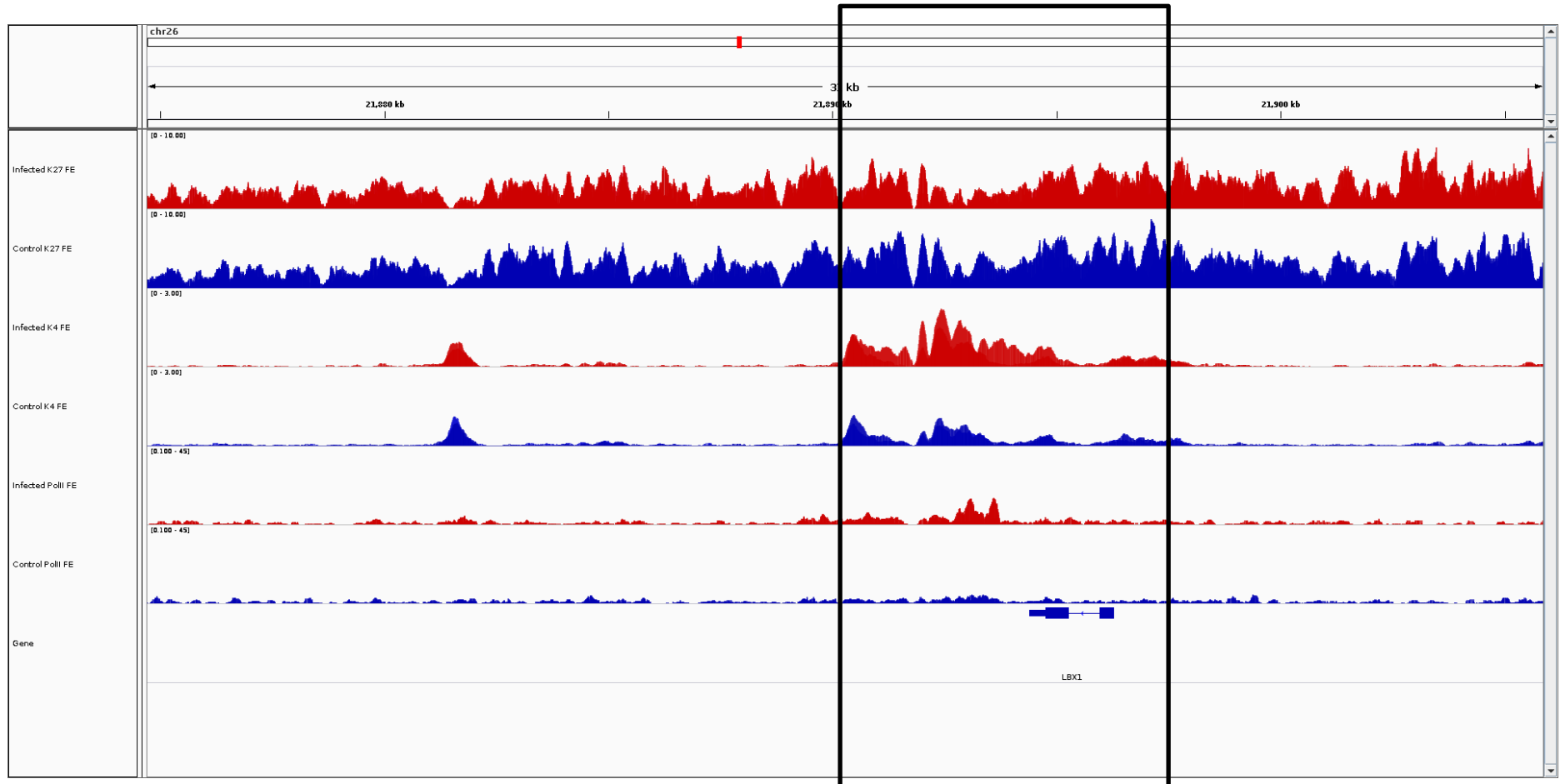

LBX1

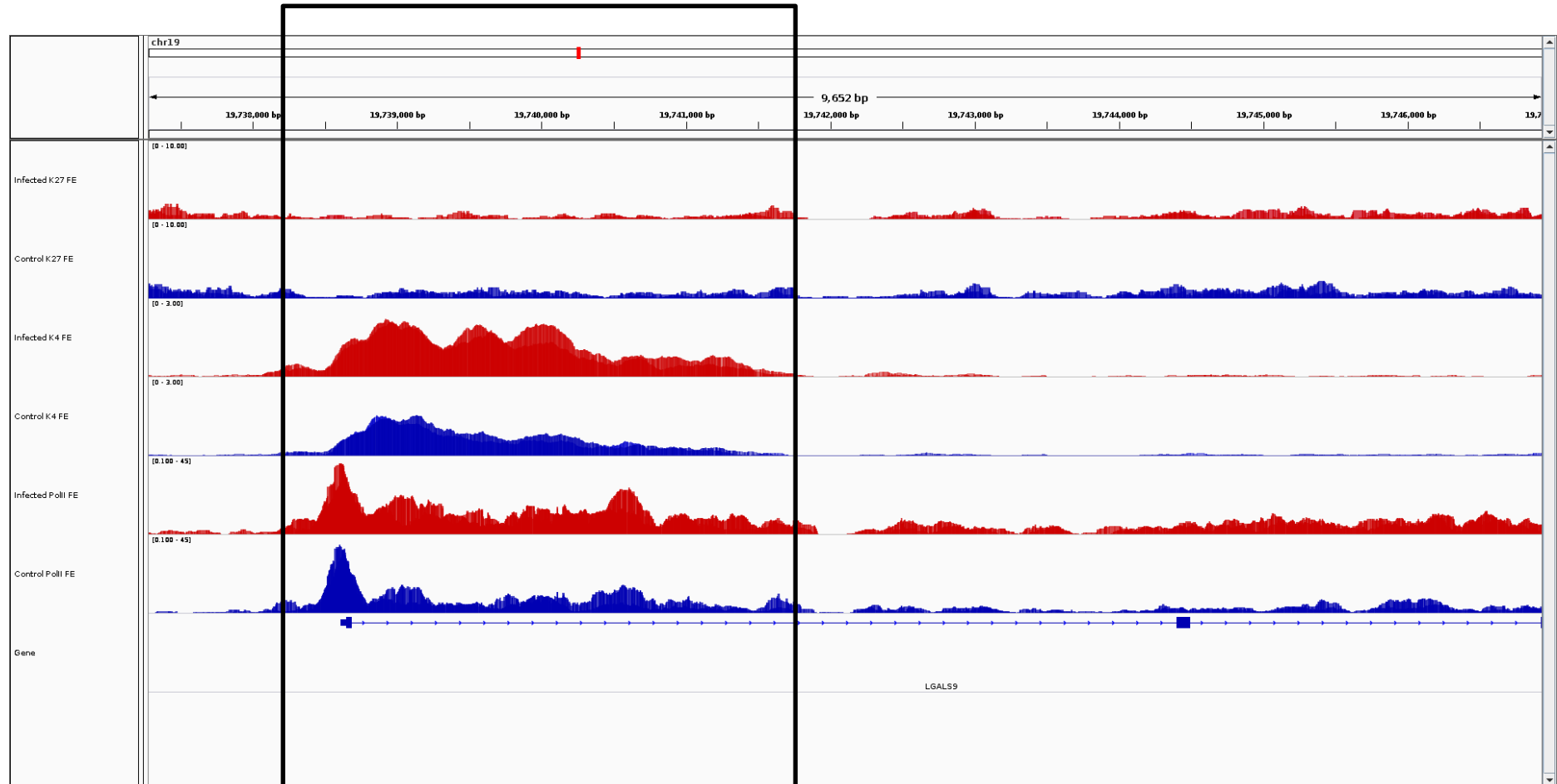

LGALS9

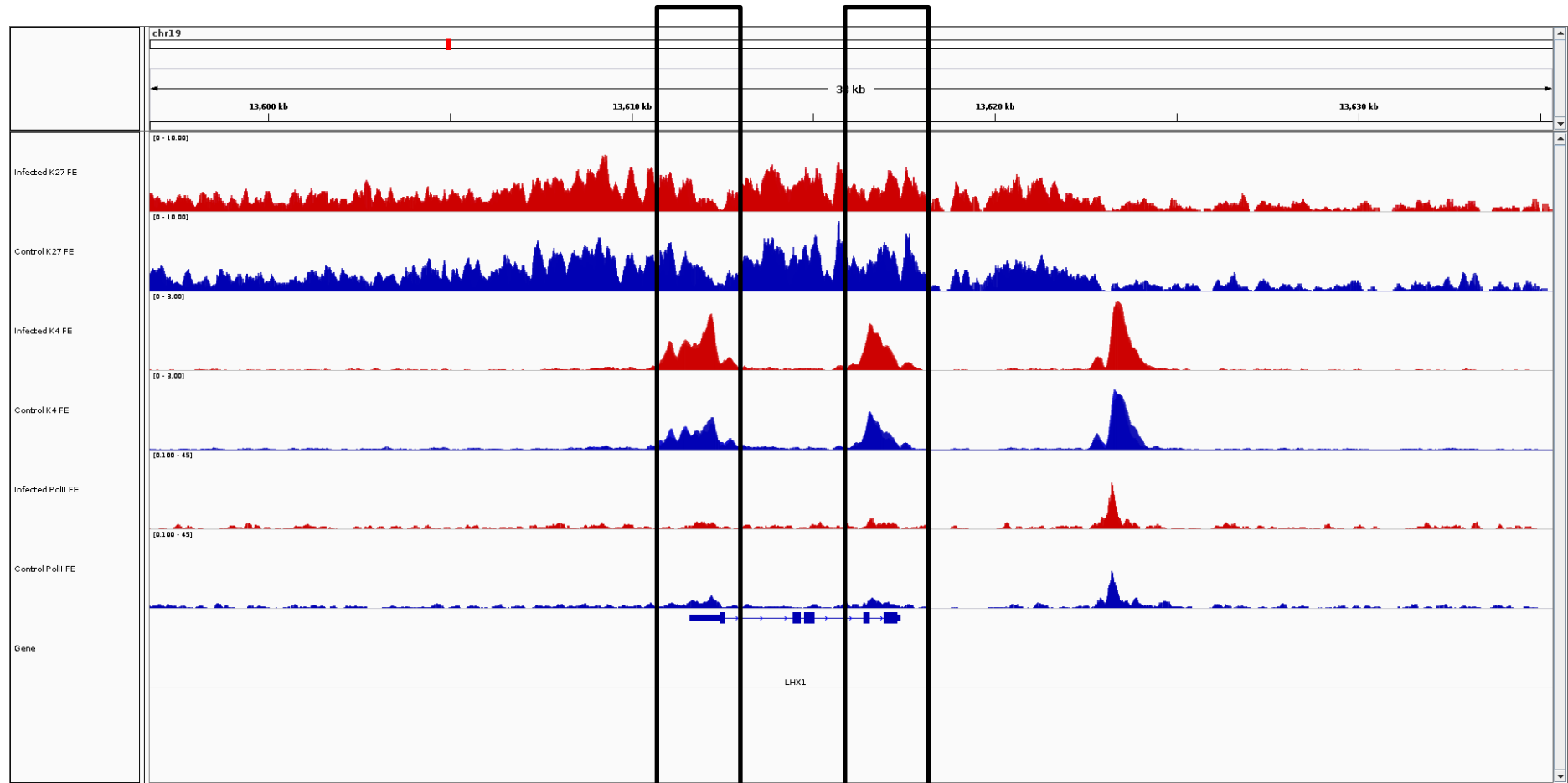

LHX1

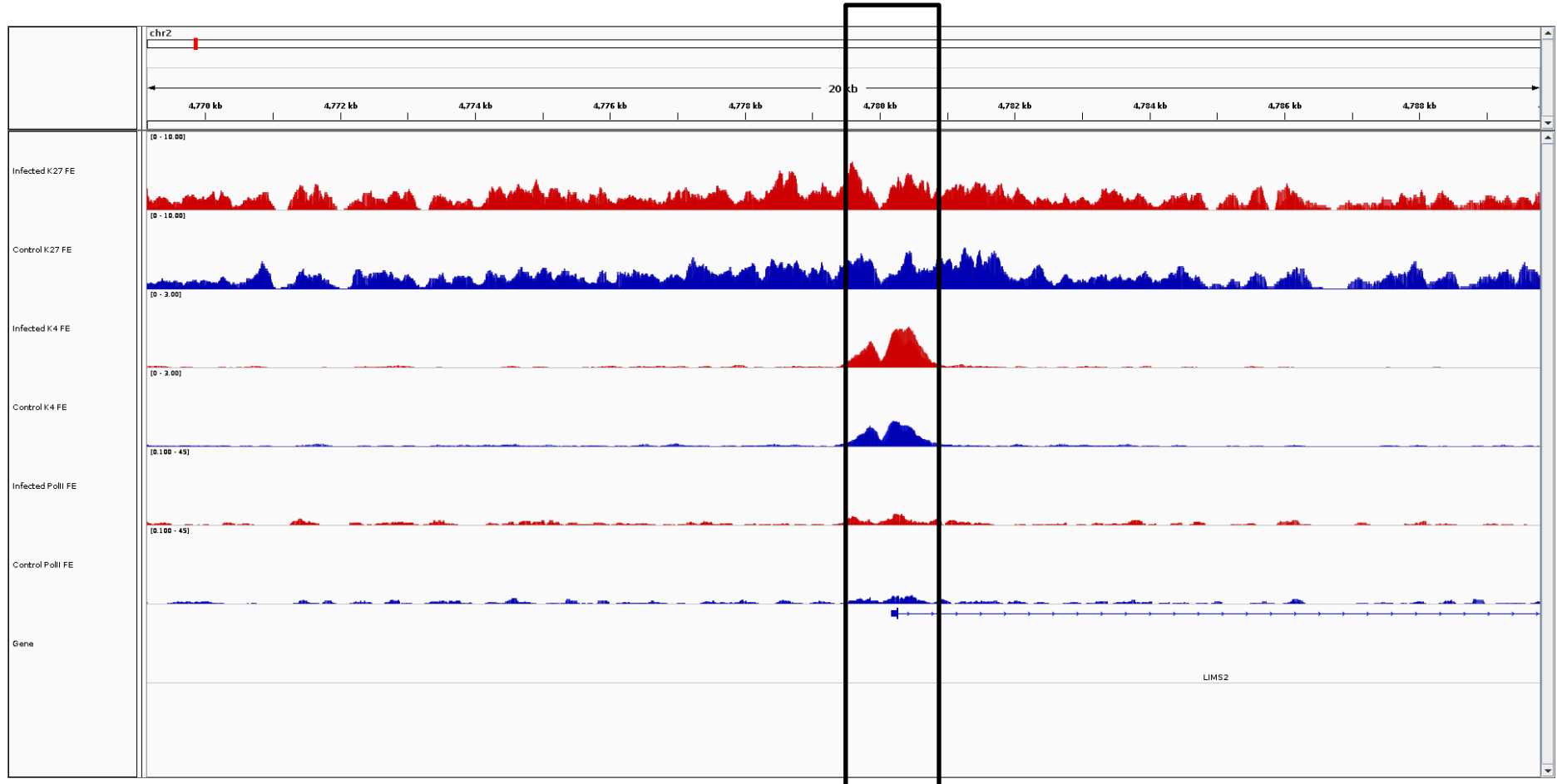

LIMS2

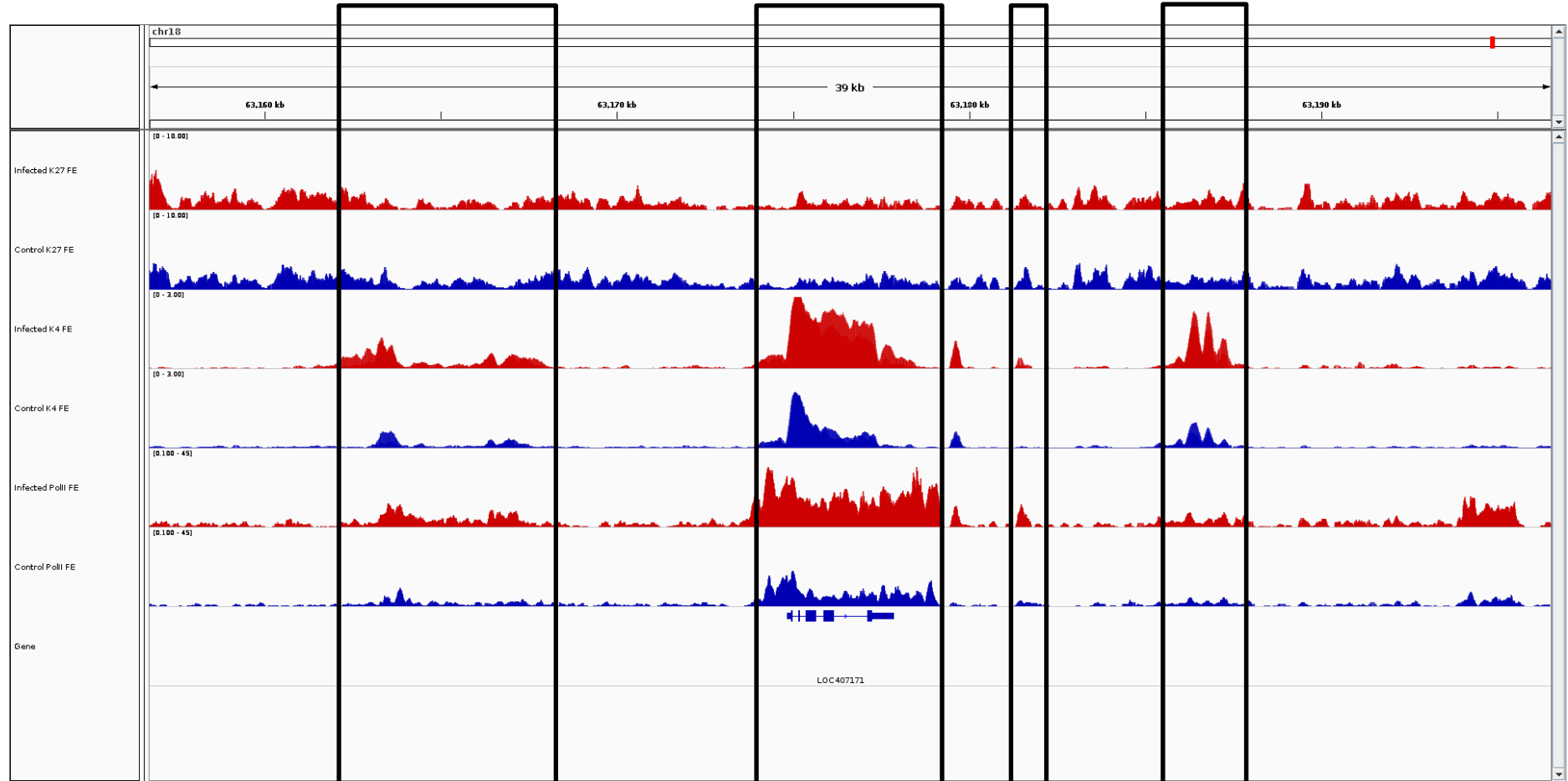

LOC407171

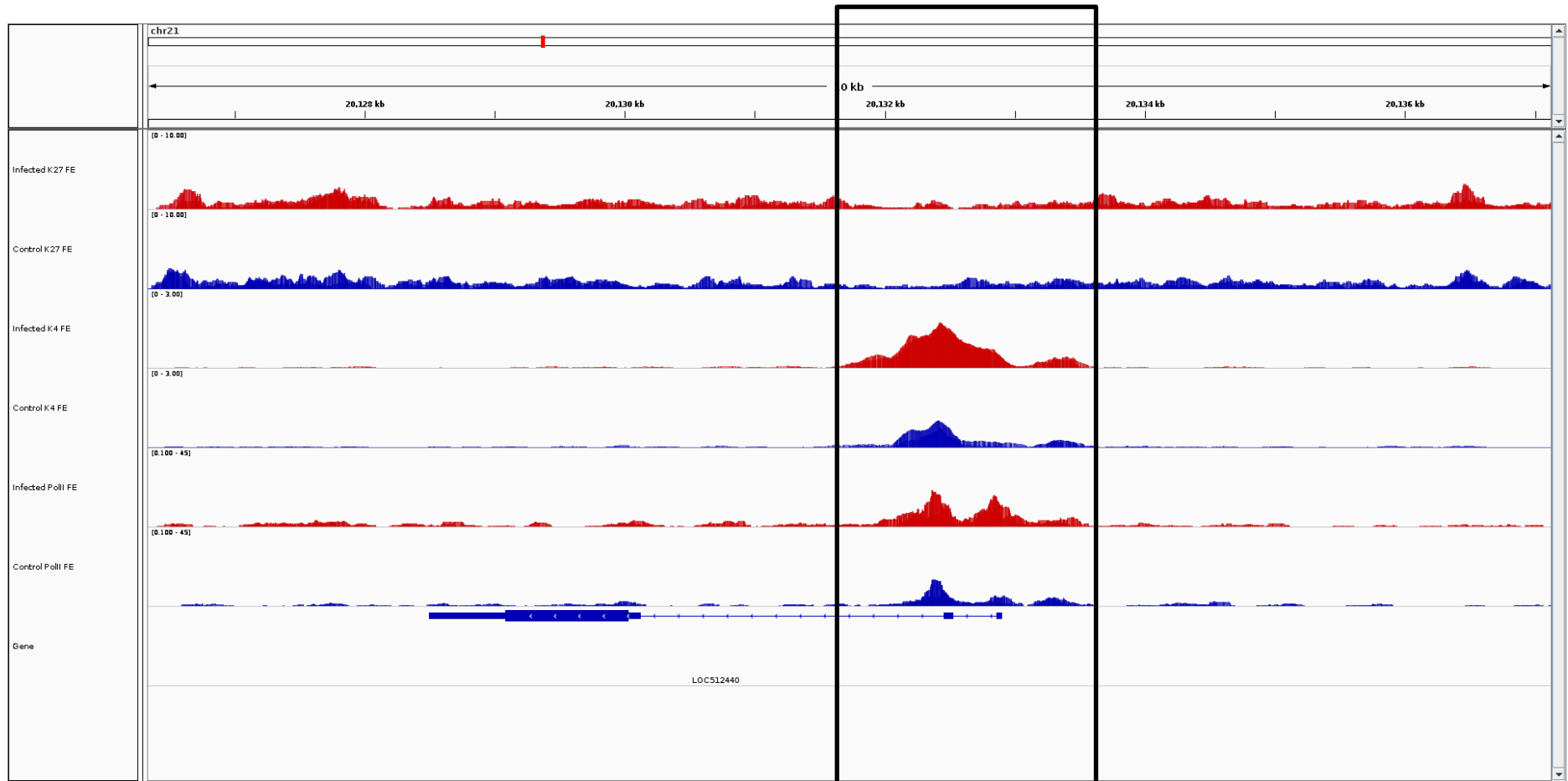

LOC512440

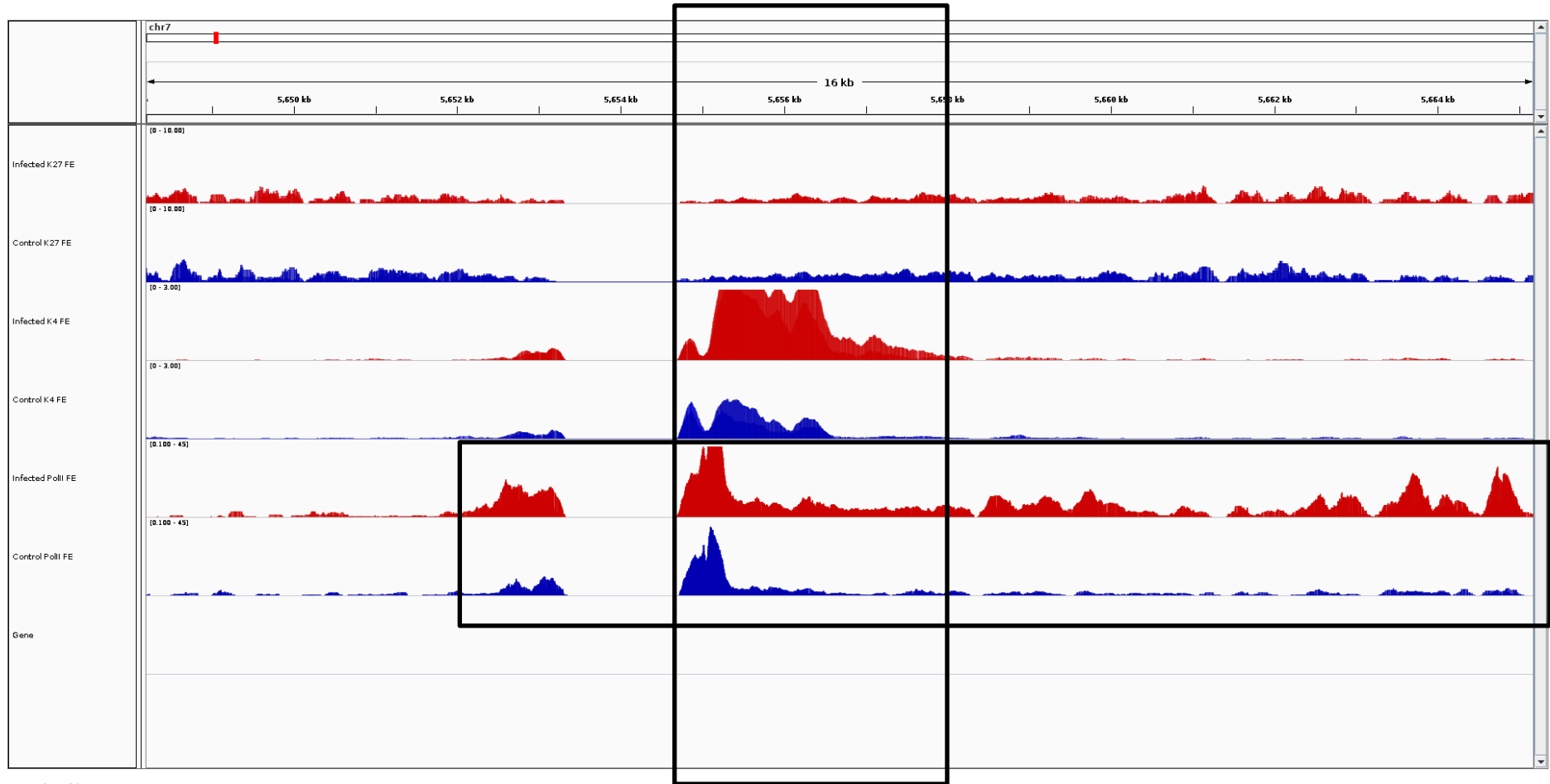

LOC100298356

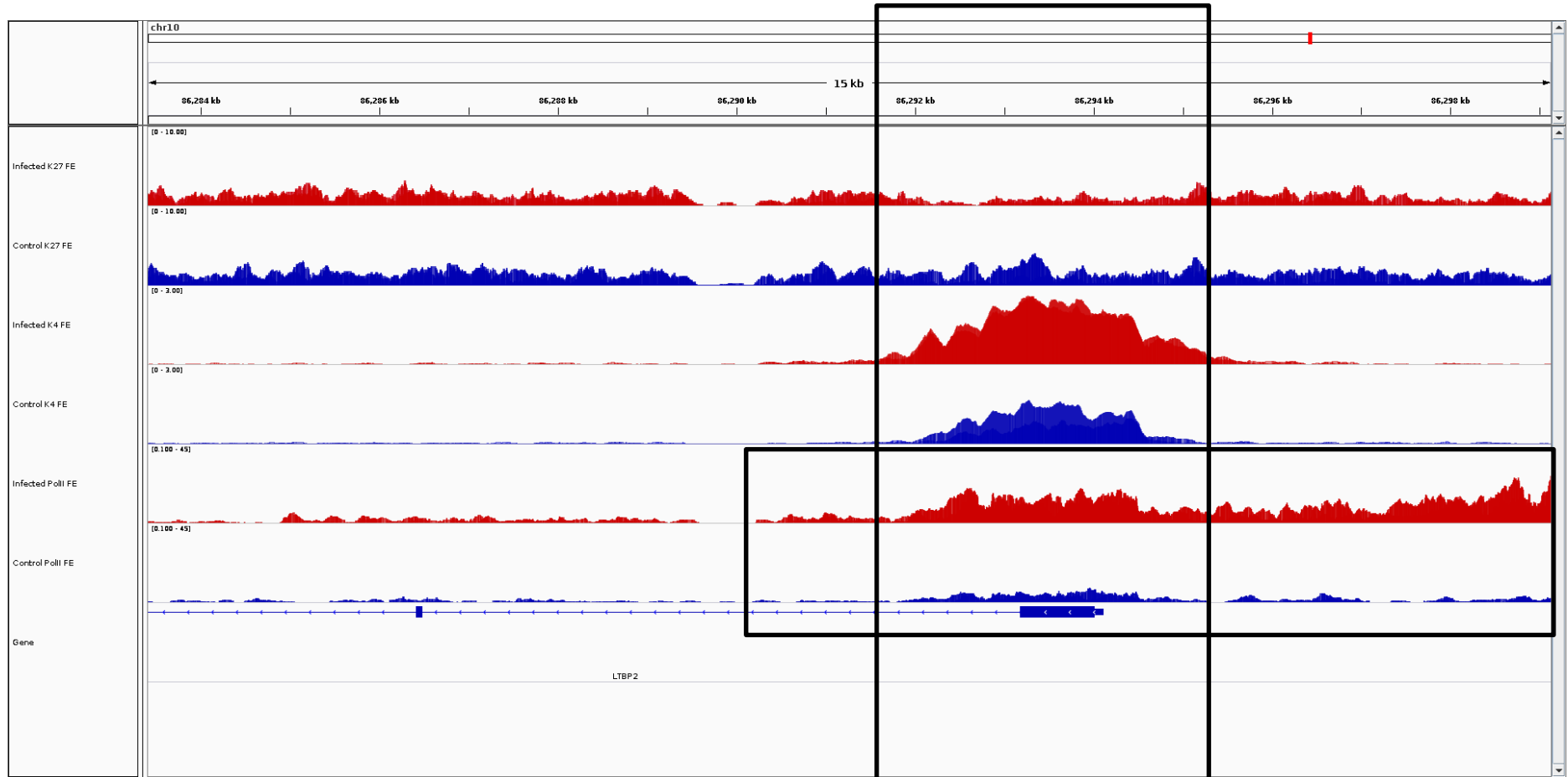

LTBP2

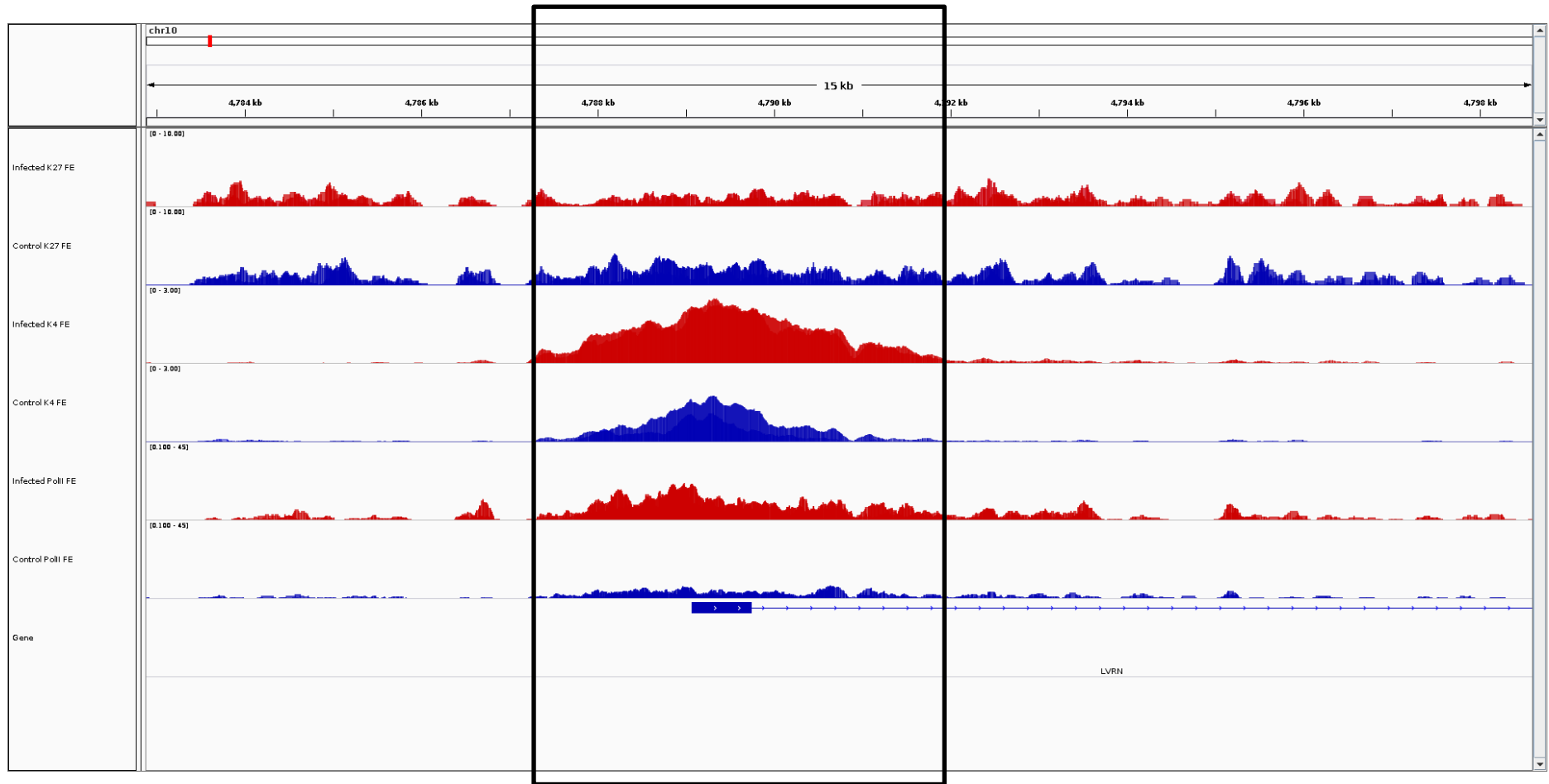

LVRN

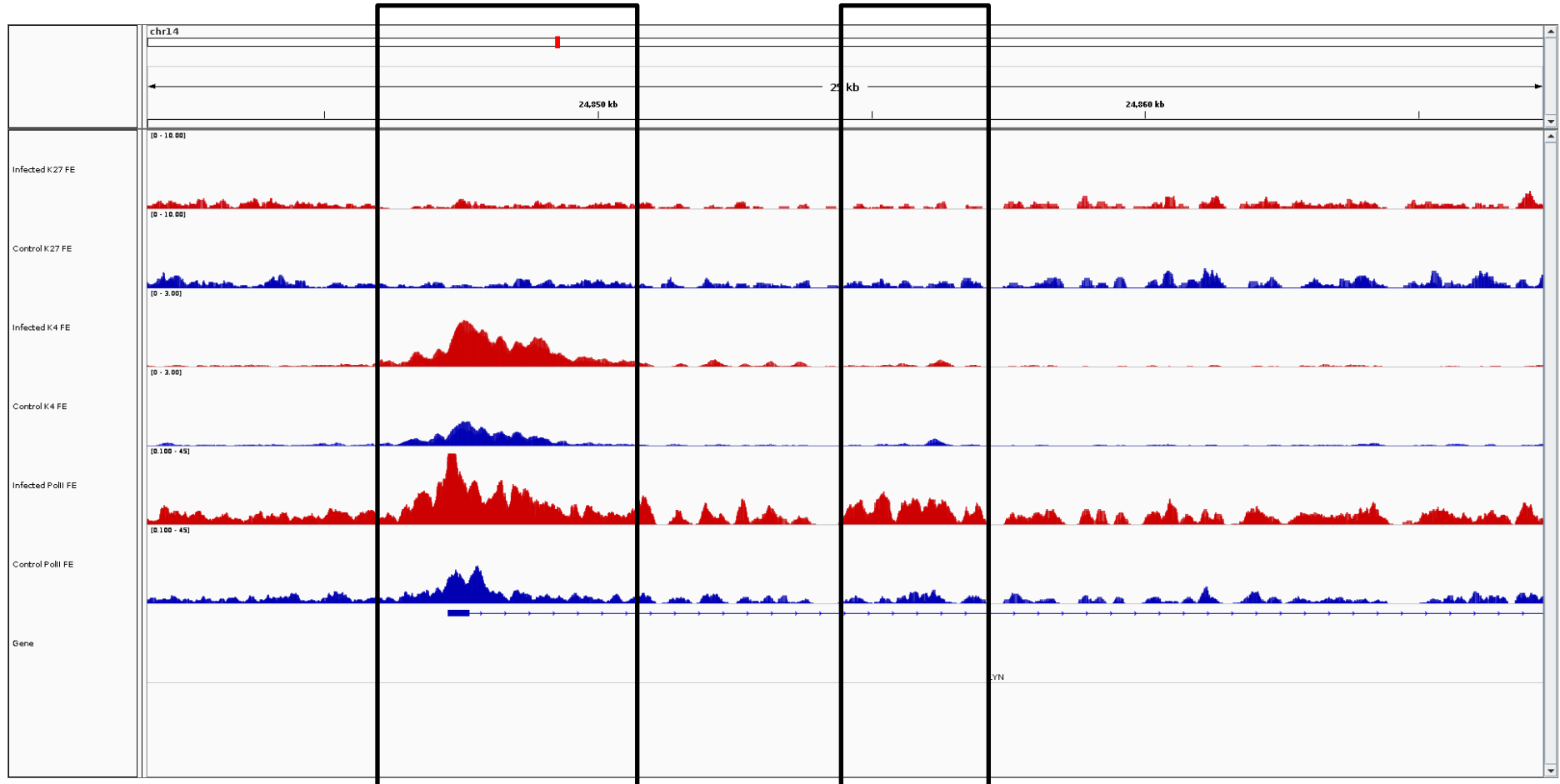

LYN

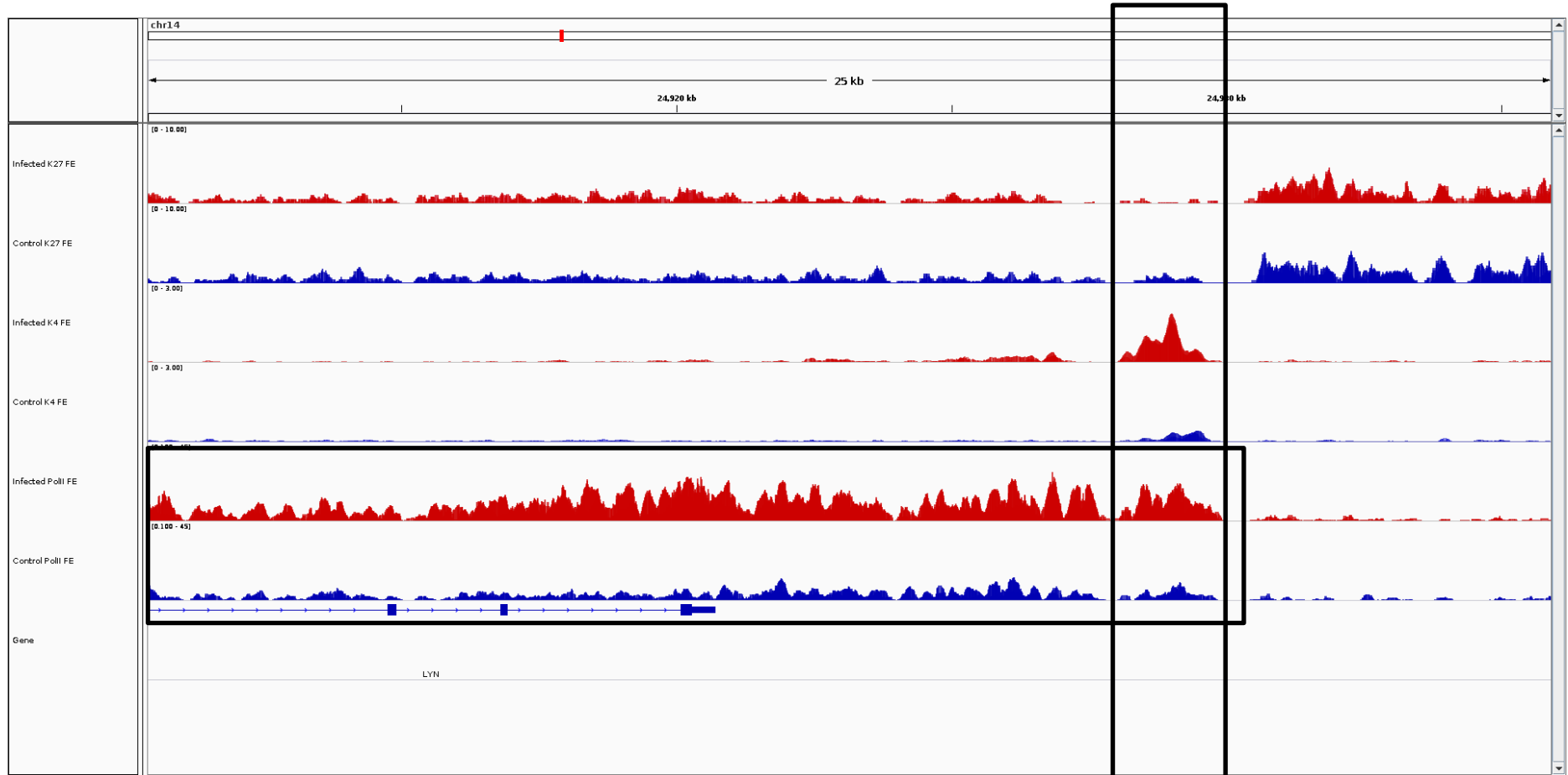

LYN3

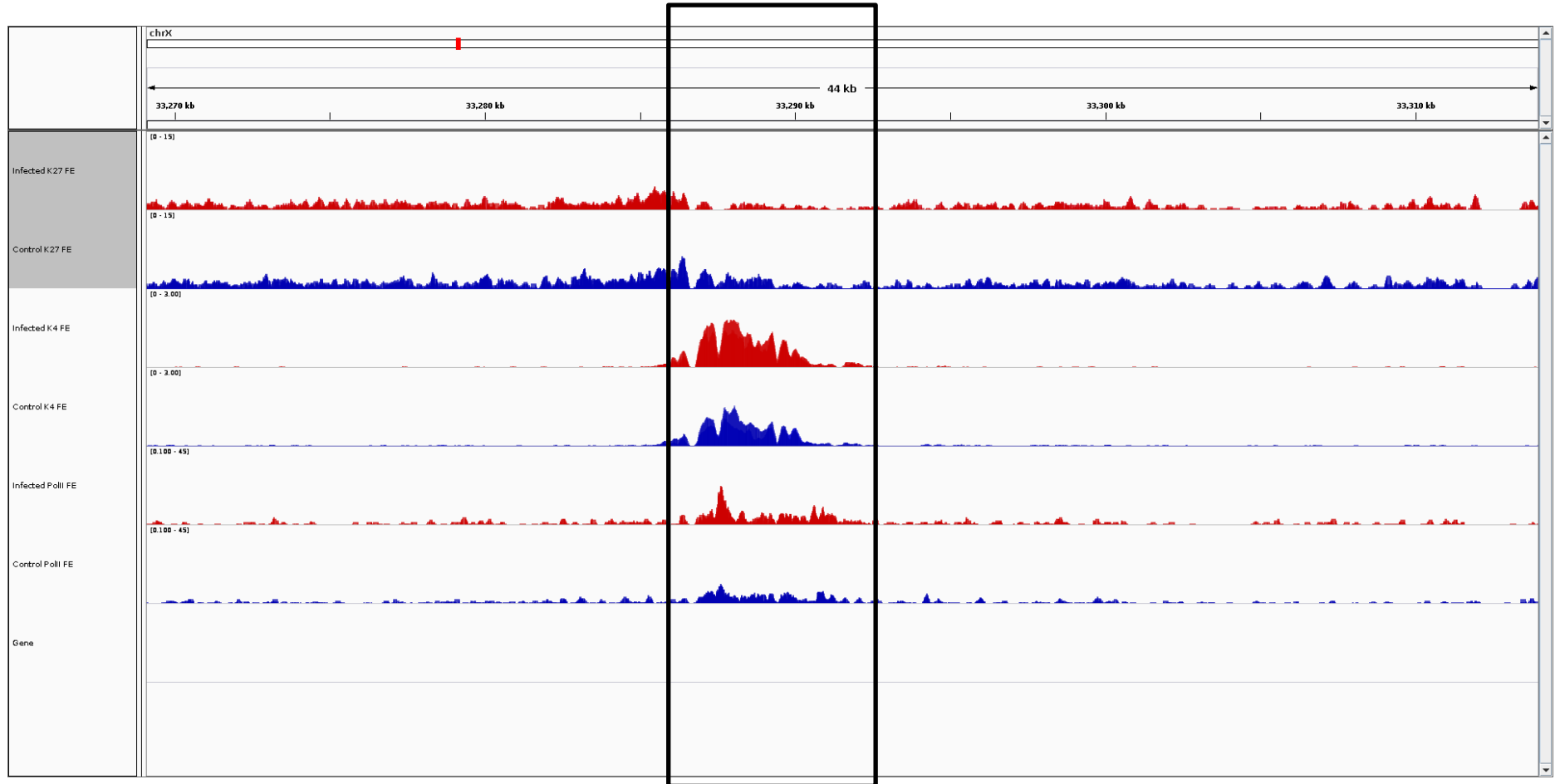

MAMLD1

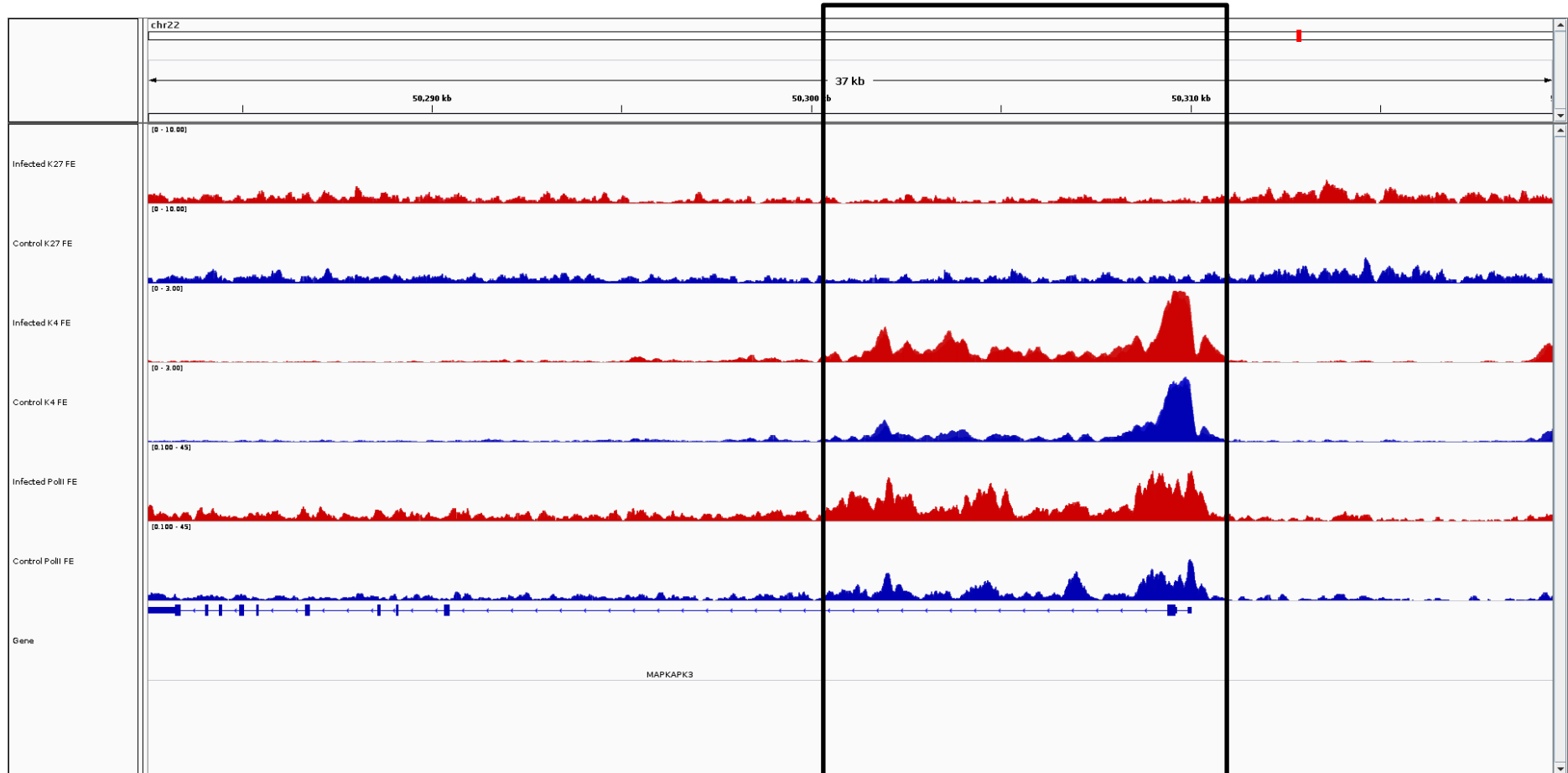

MAPKAPK3

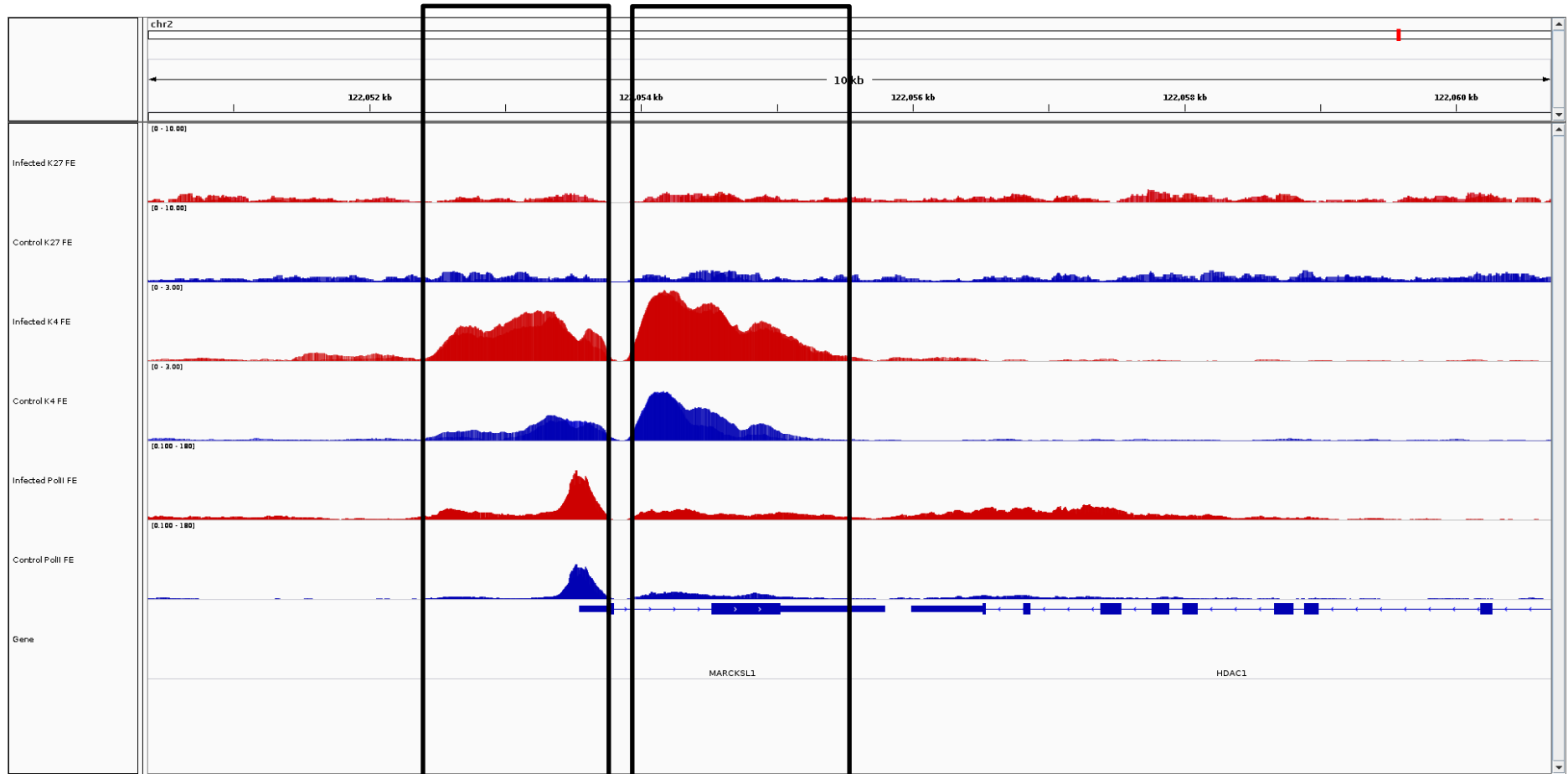

MARCKSL1

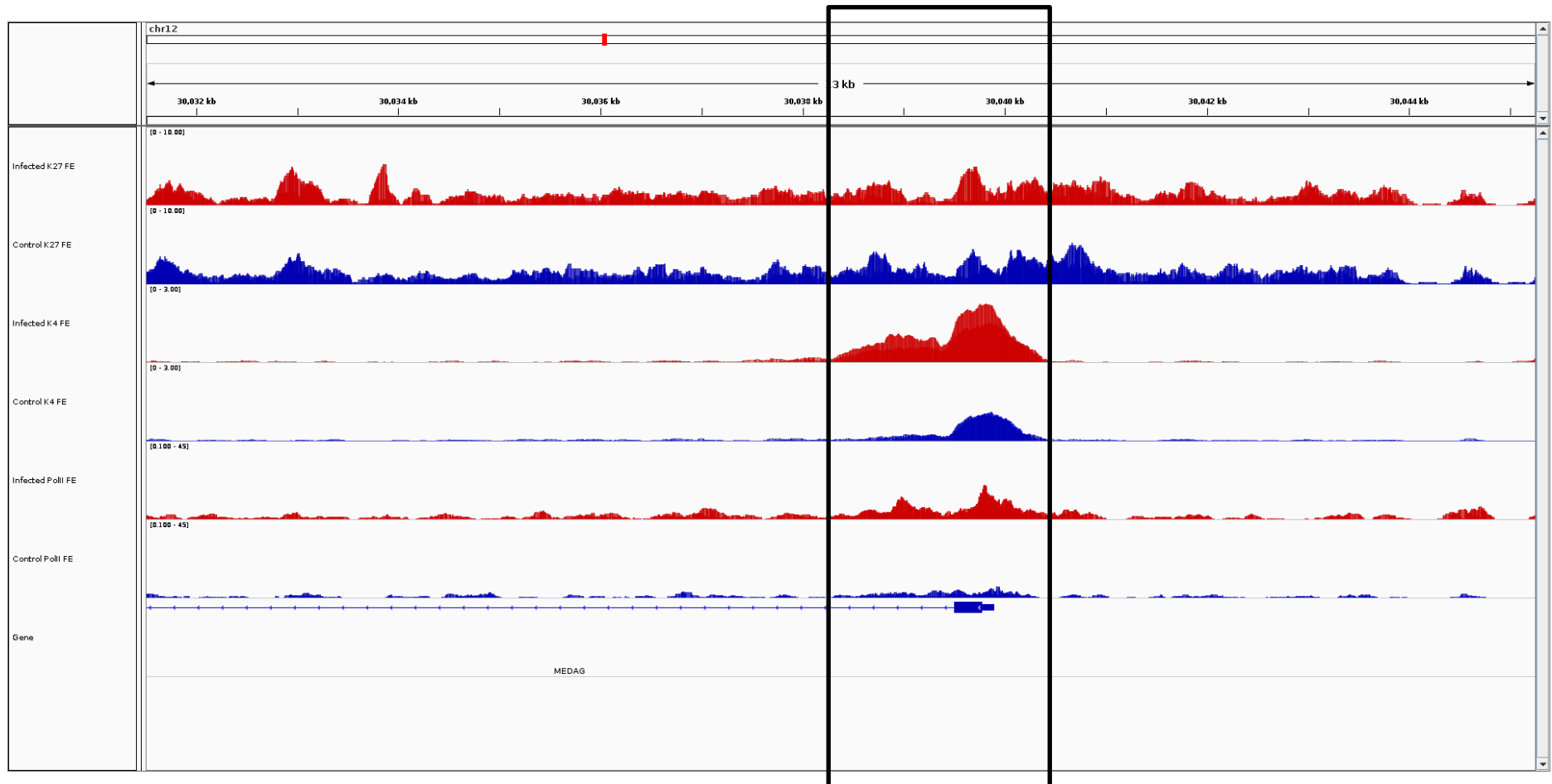

MEDAG

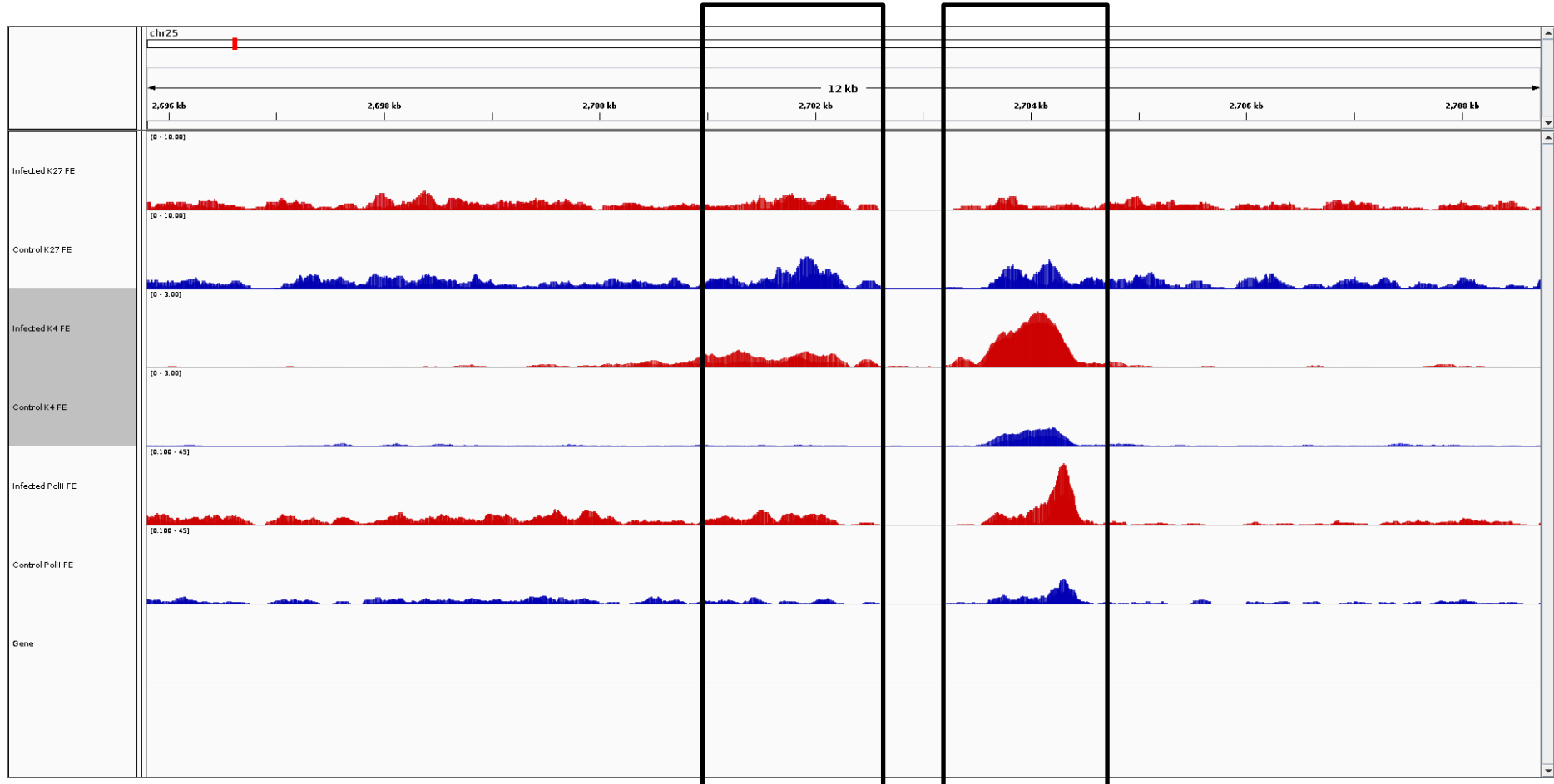

MEFV

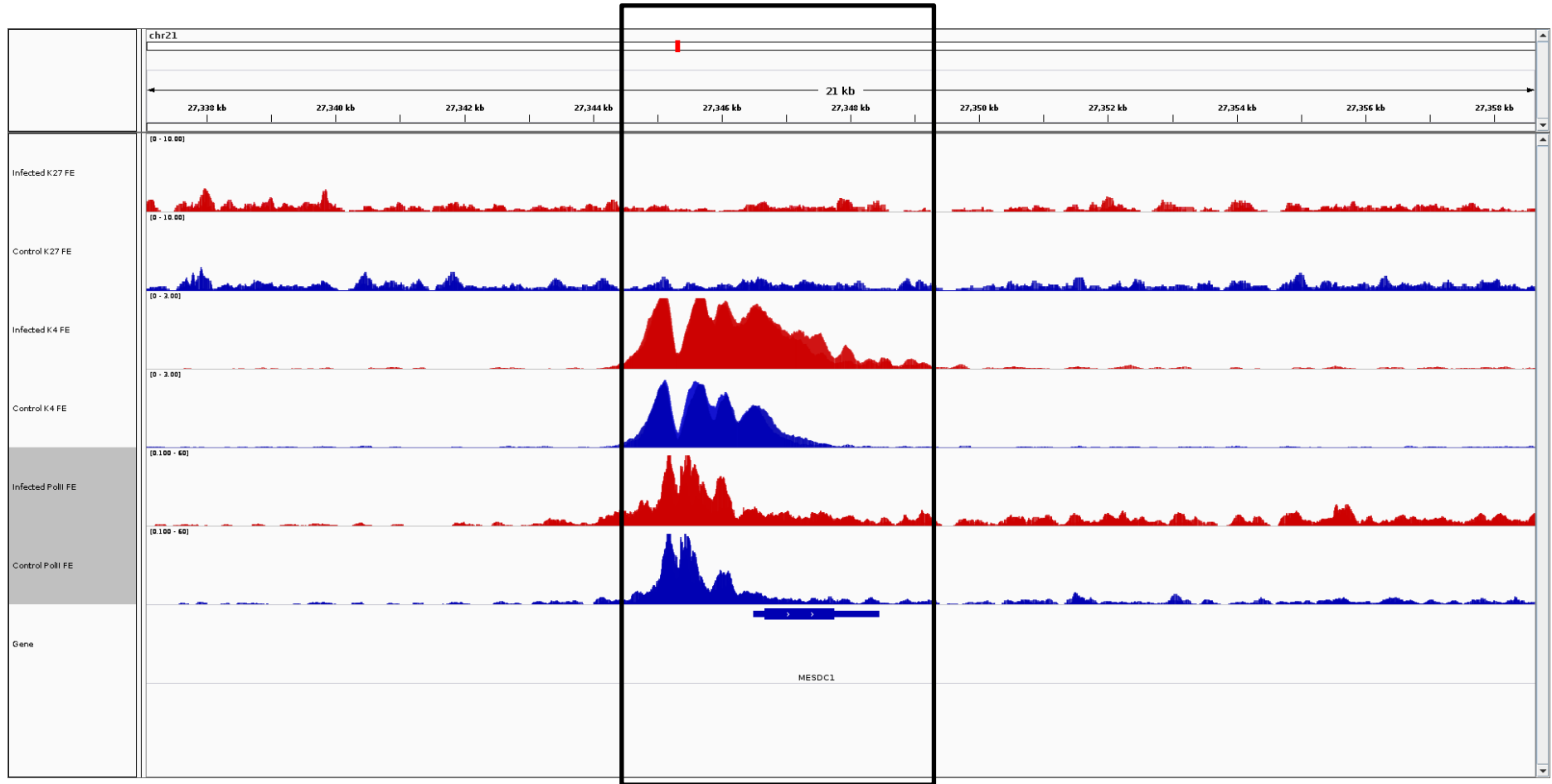

MESDC1

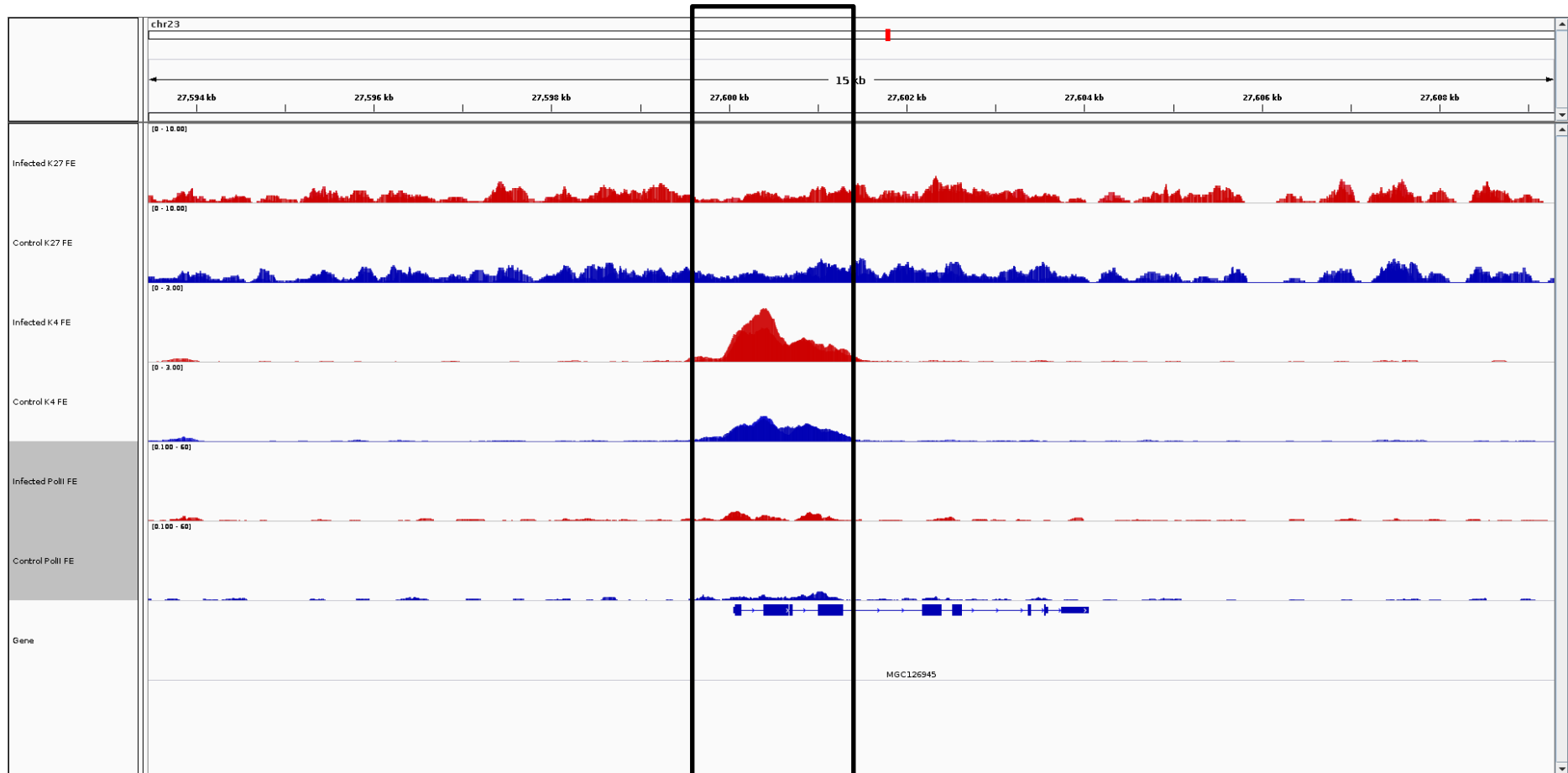

MGC126945

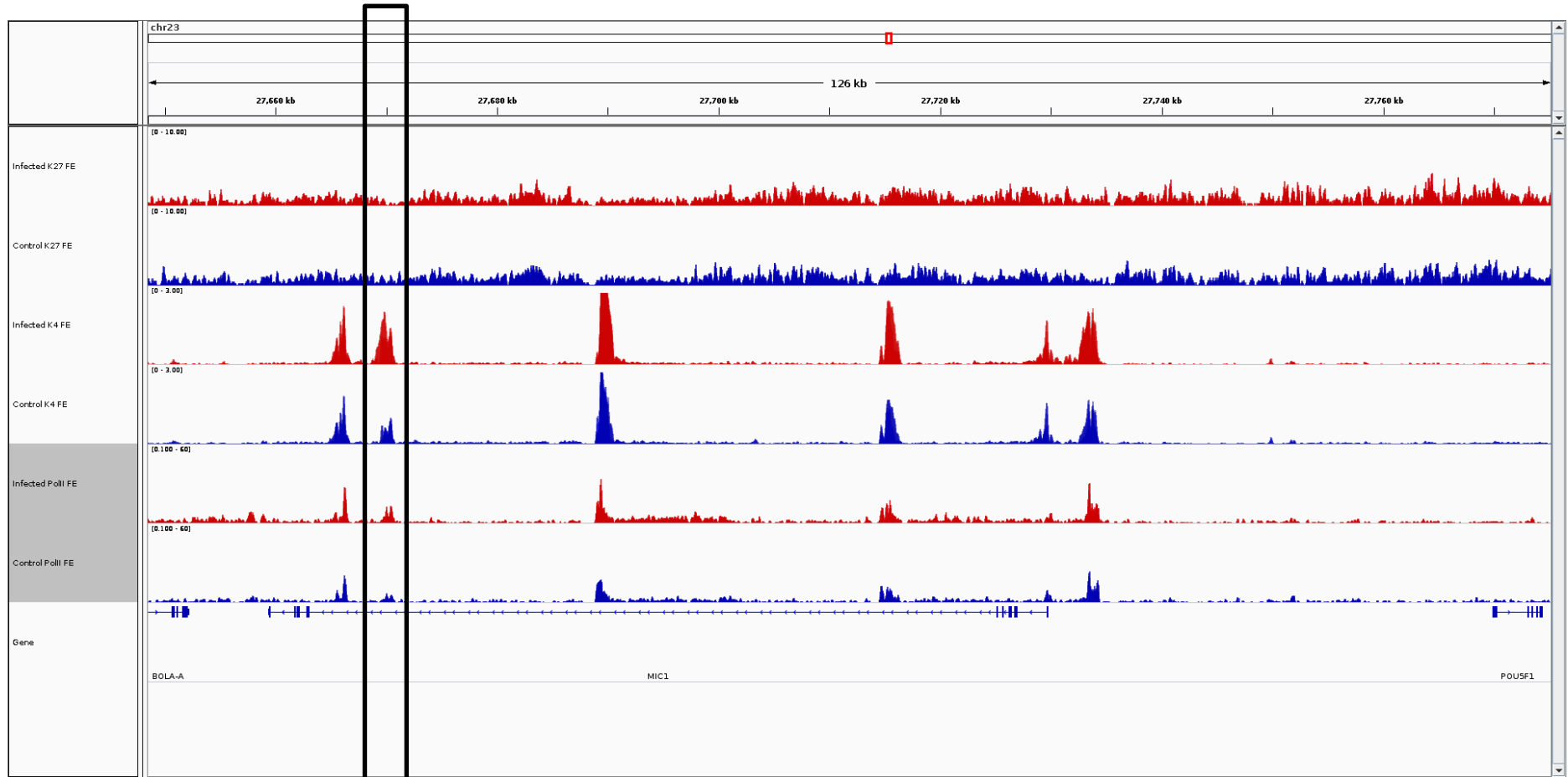

MIC1

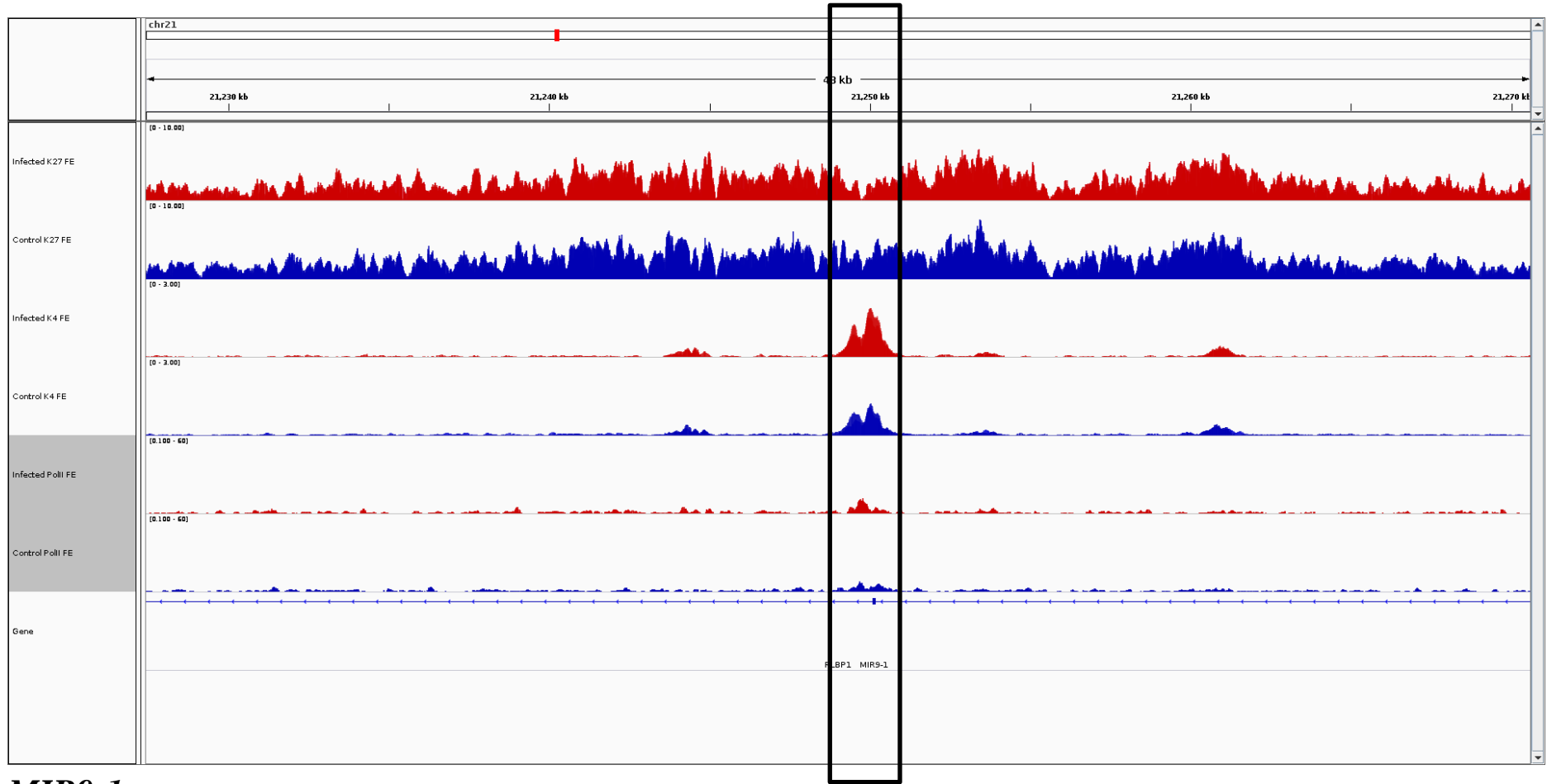

MIR9-1

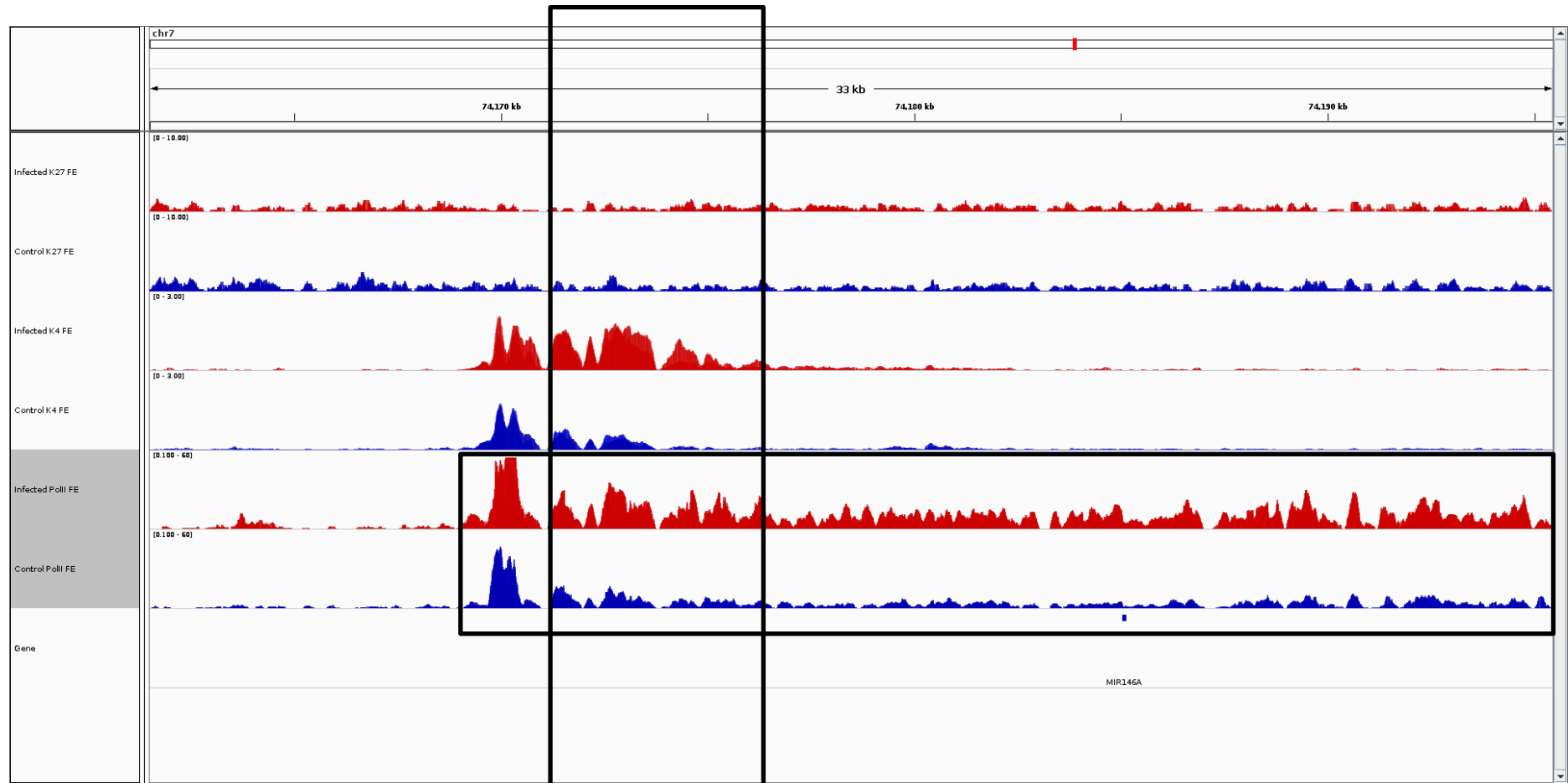

MIR146A

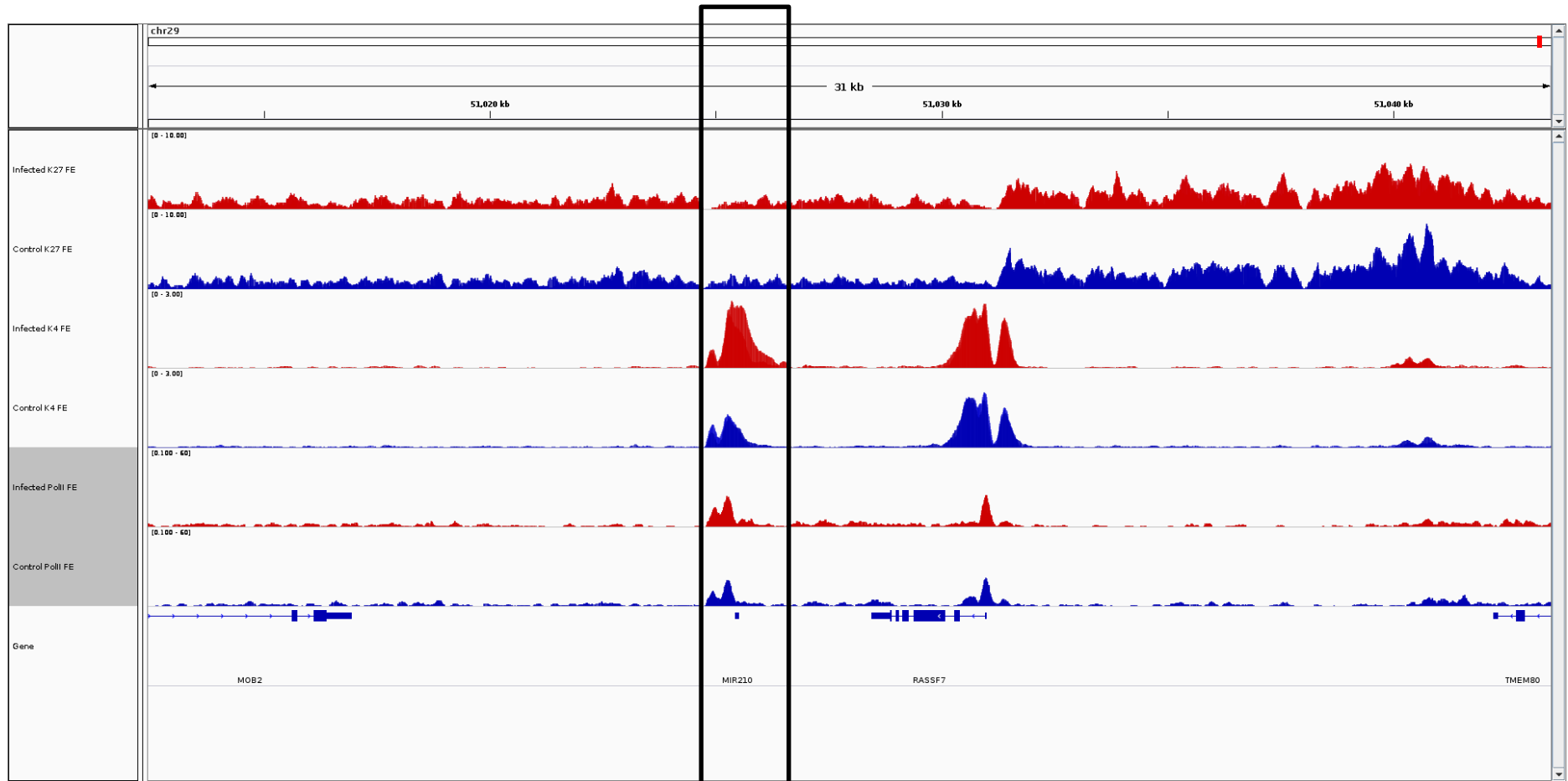

MIR210

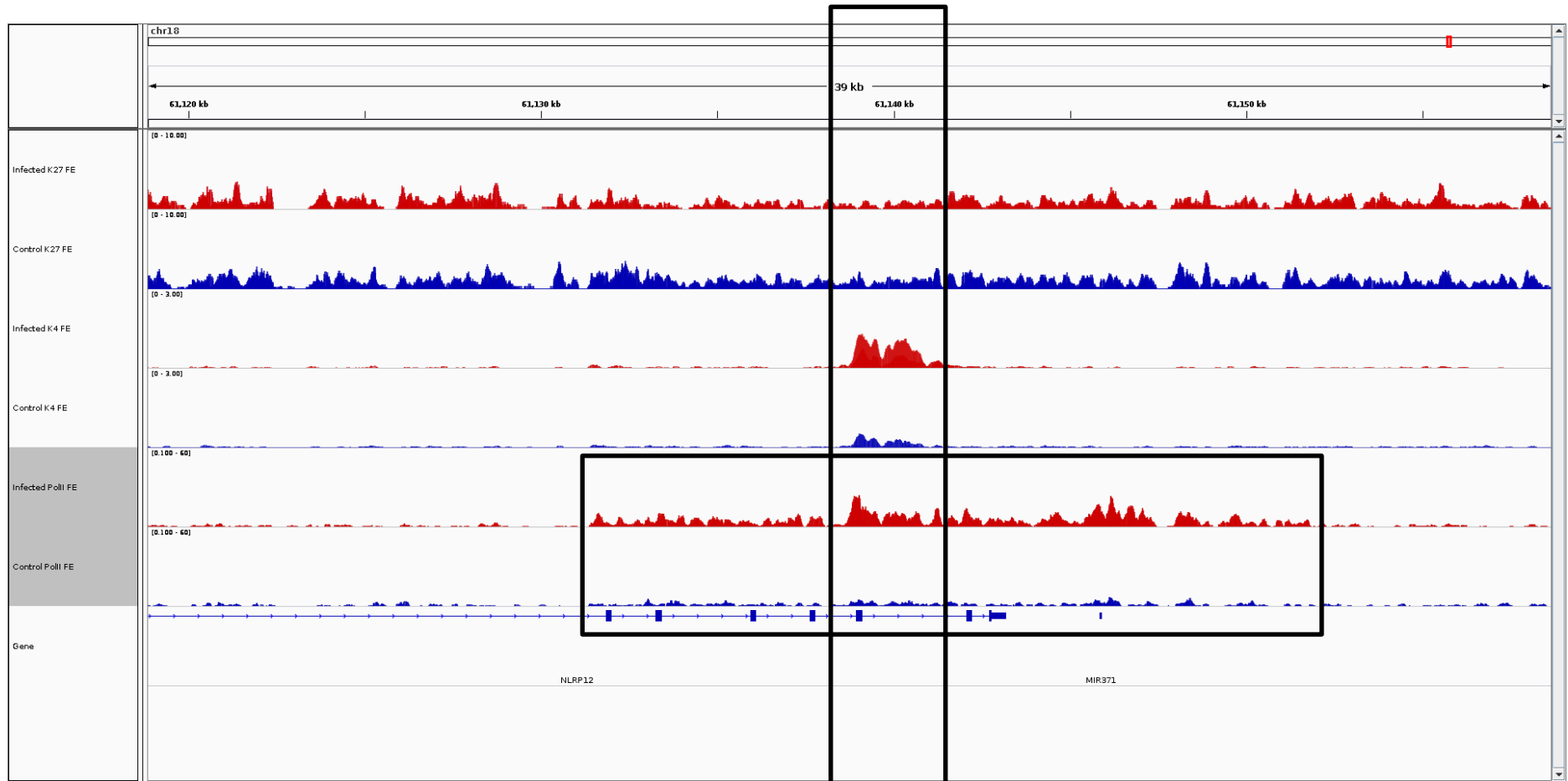

MIR371

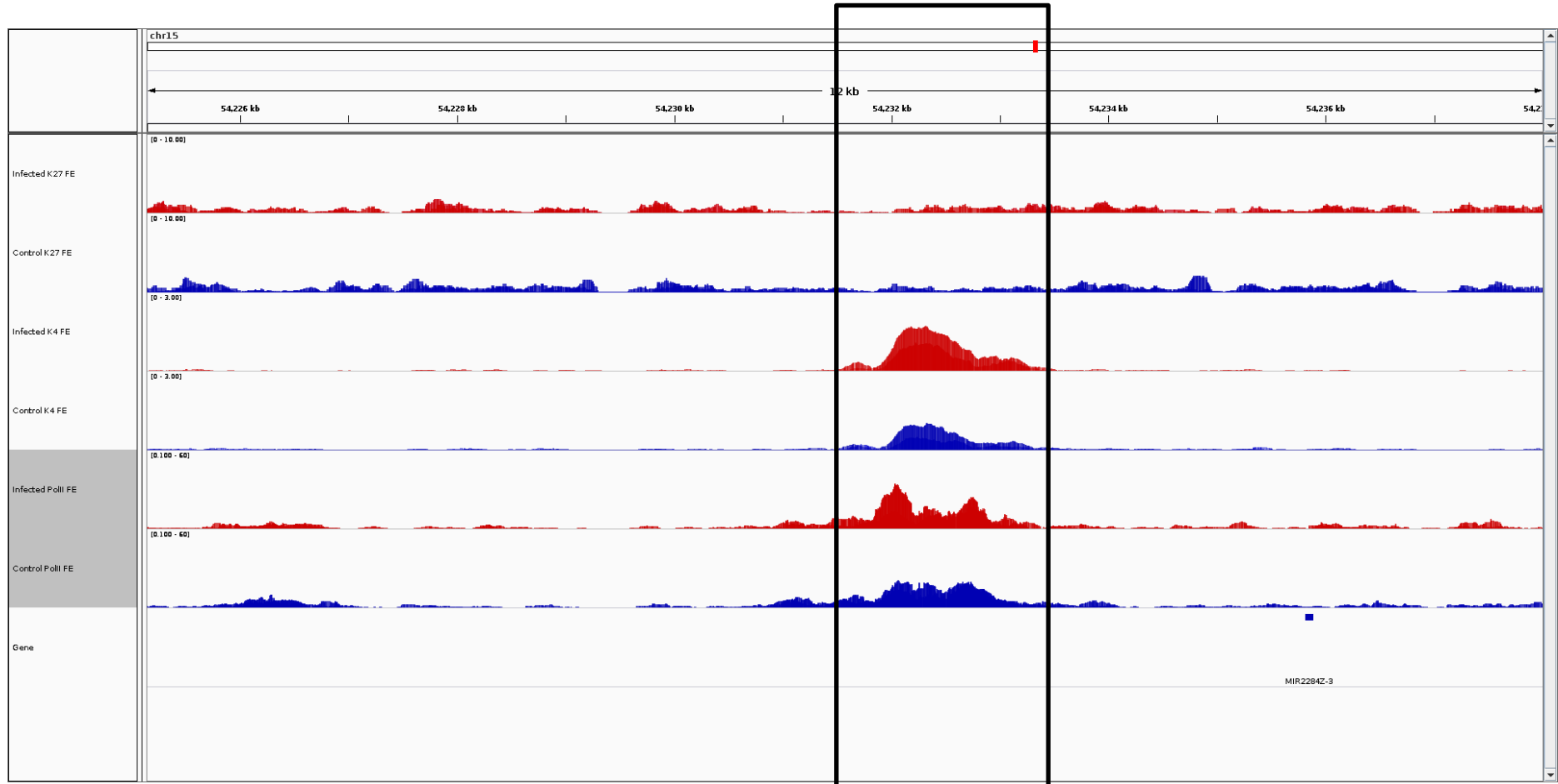

MIR2284Z-3

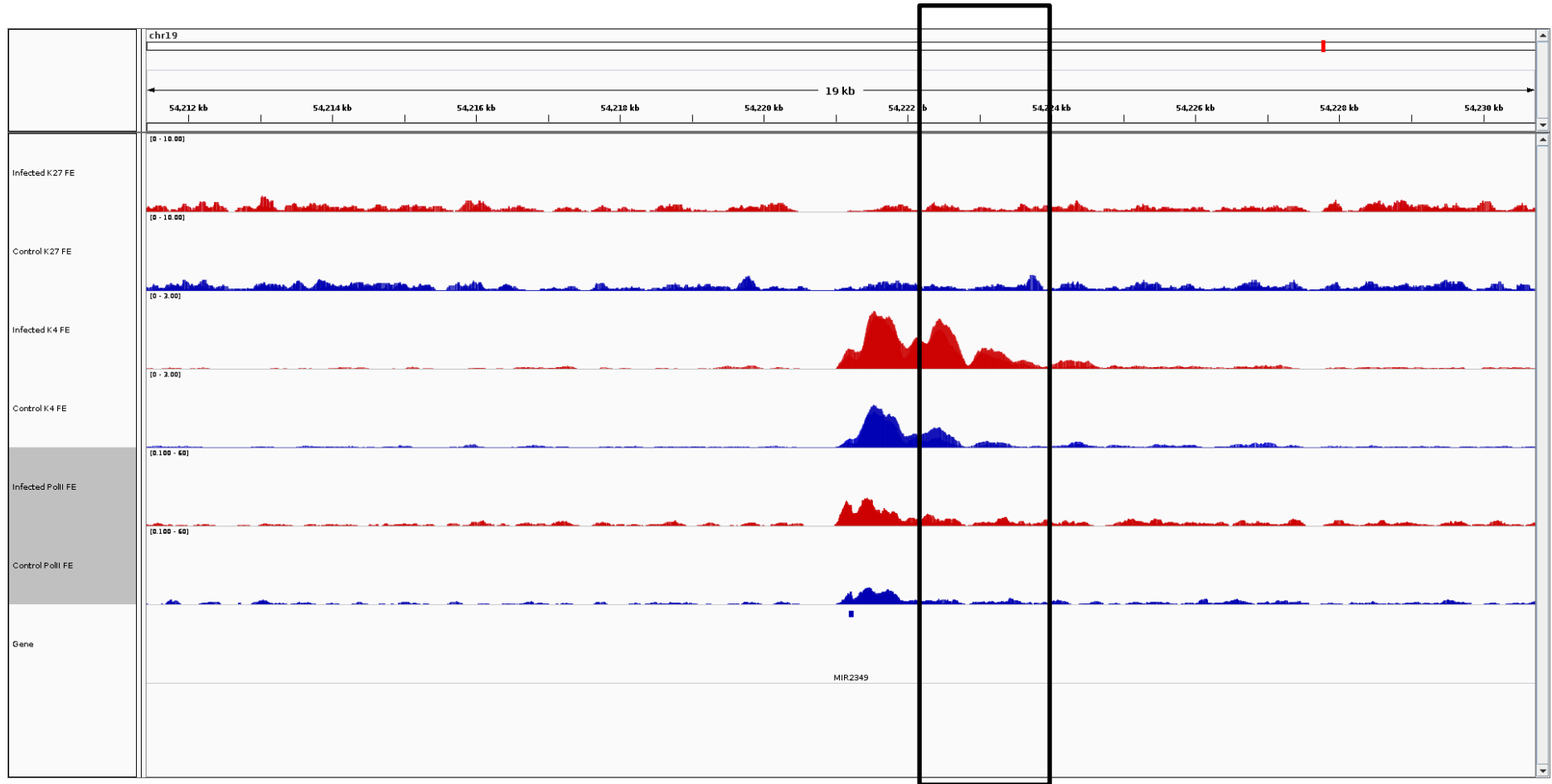

MIR2349

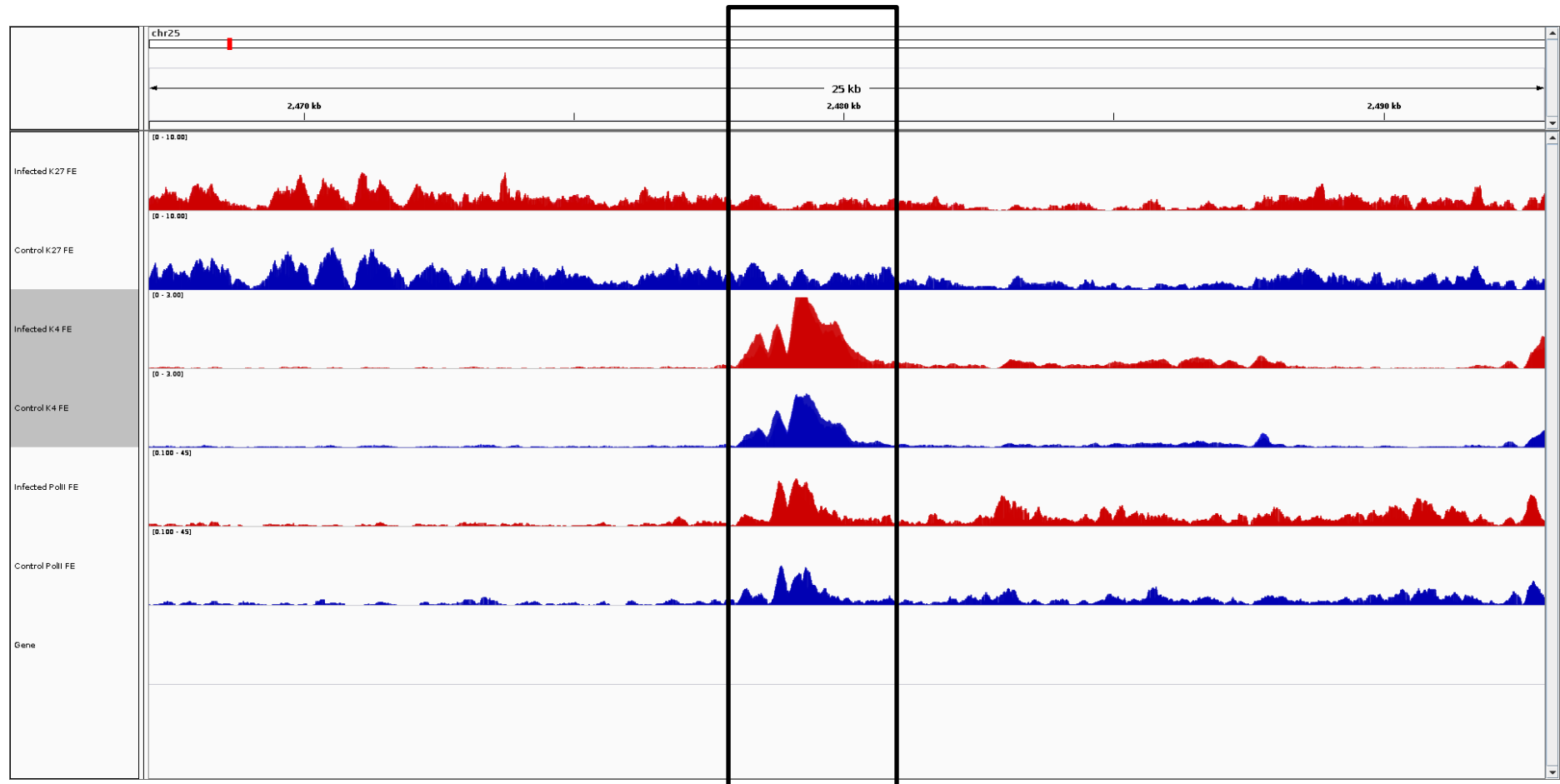

MMP25

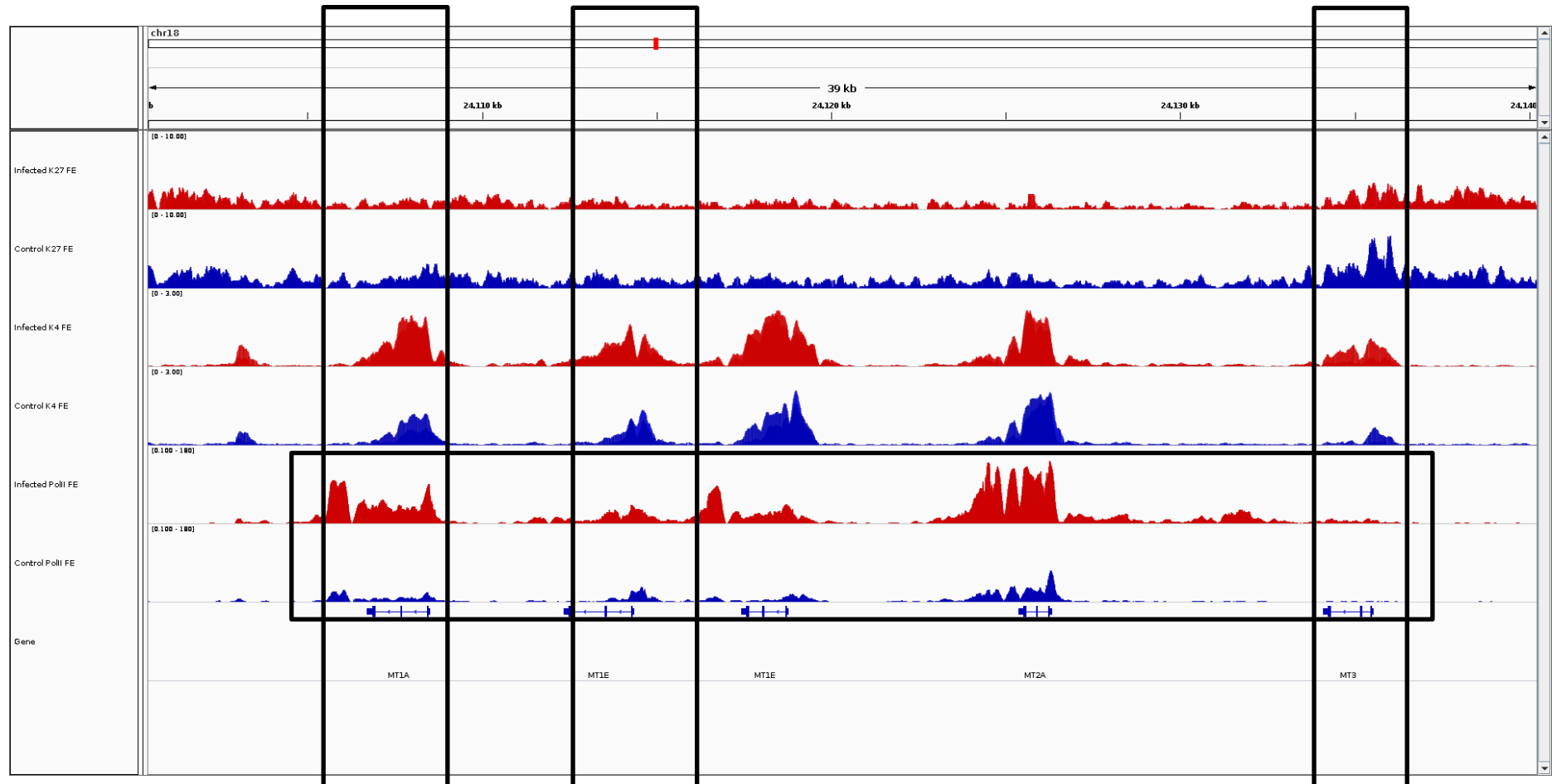

MT1, MT2, MT3

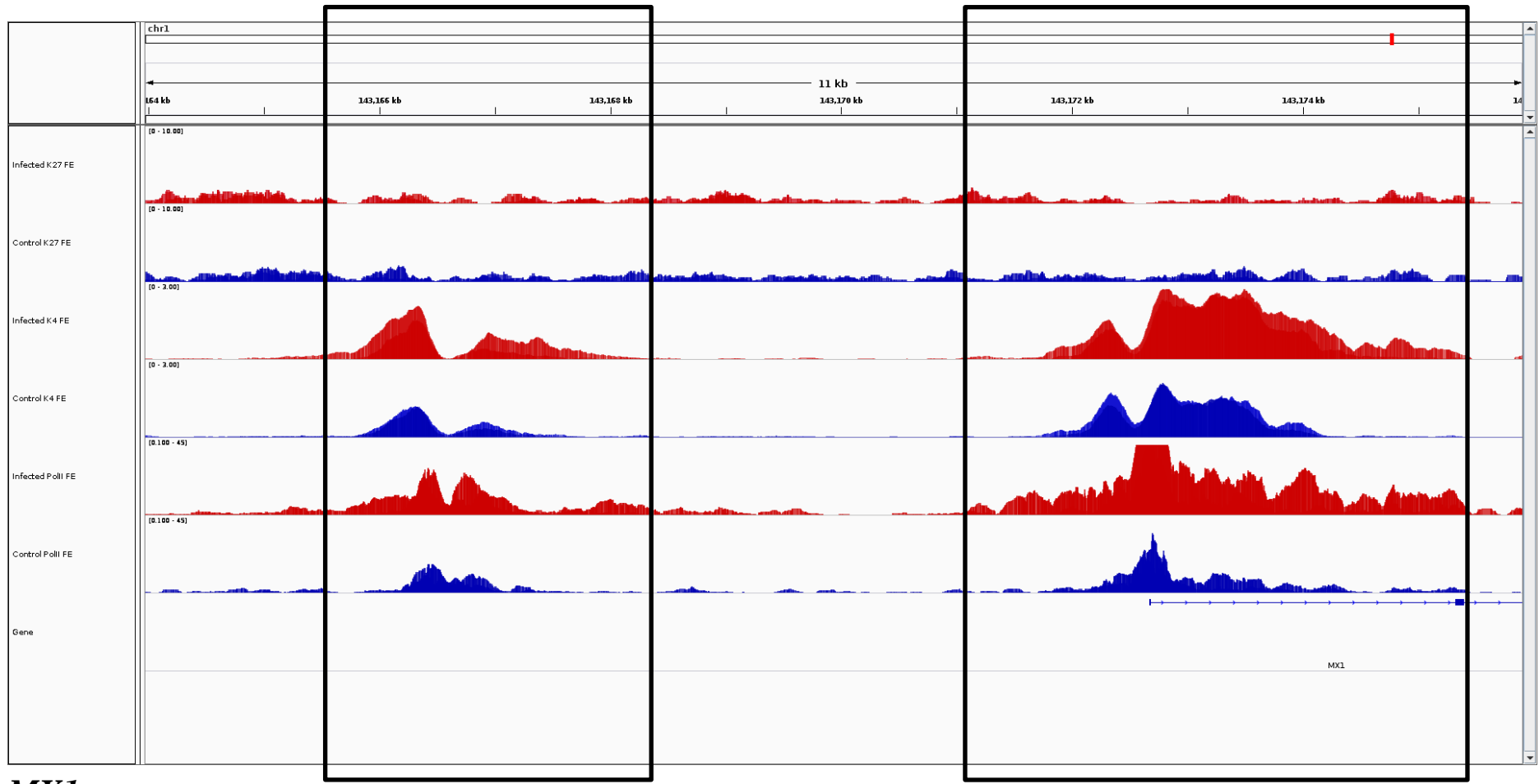

MX1

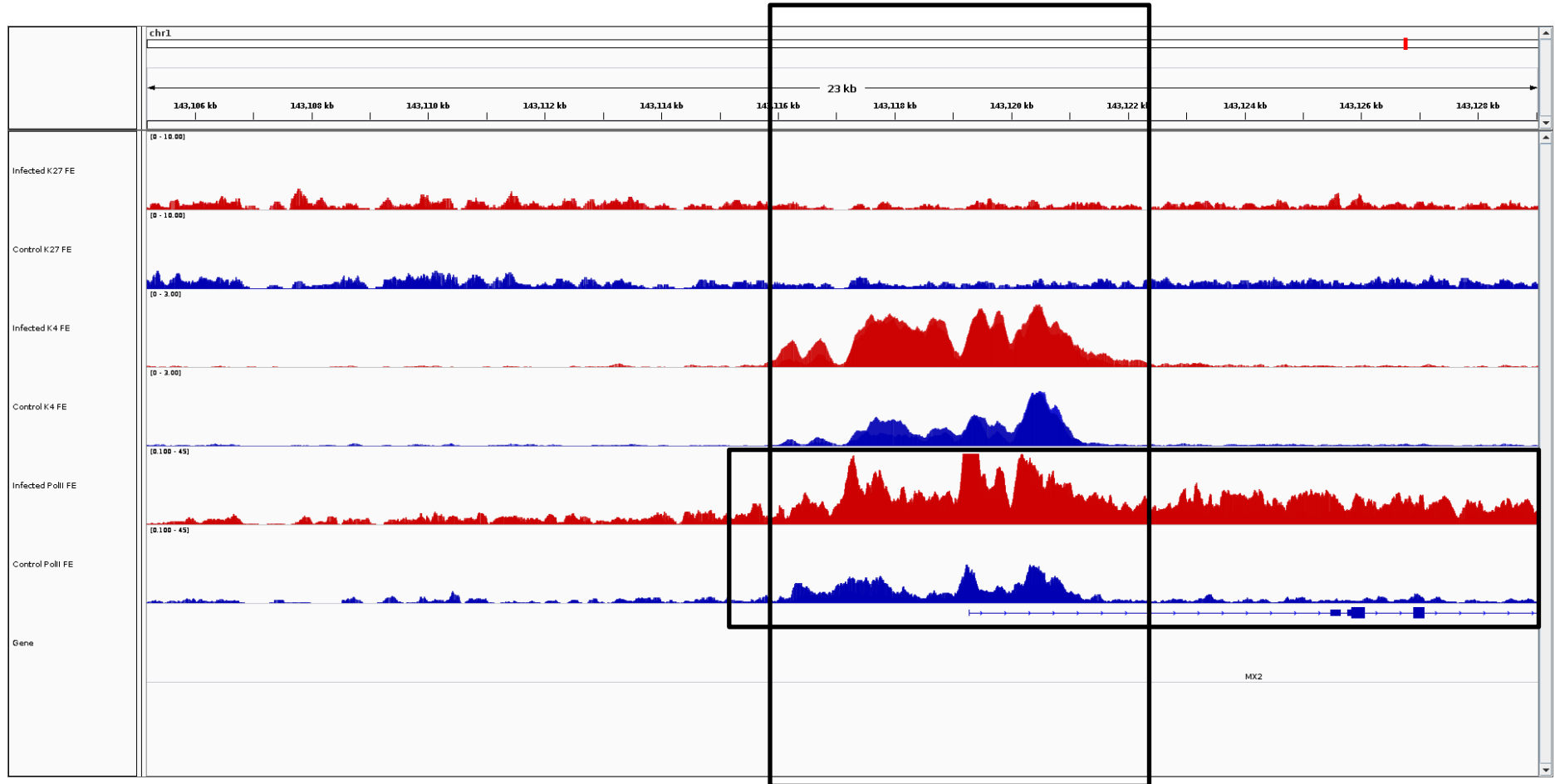

MX2

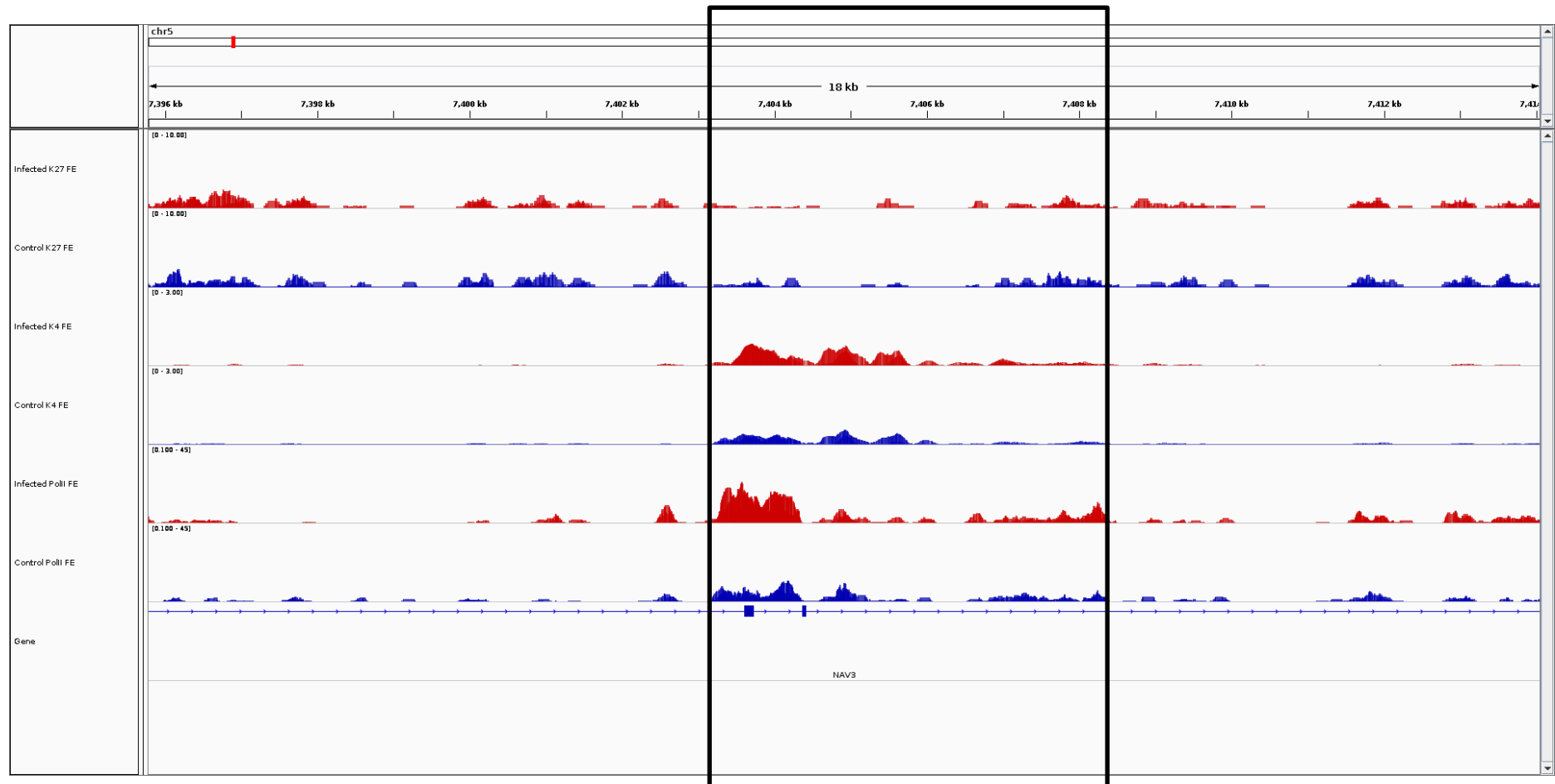
**NAV3**

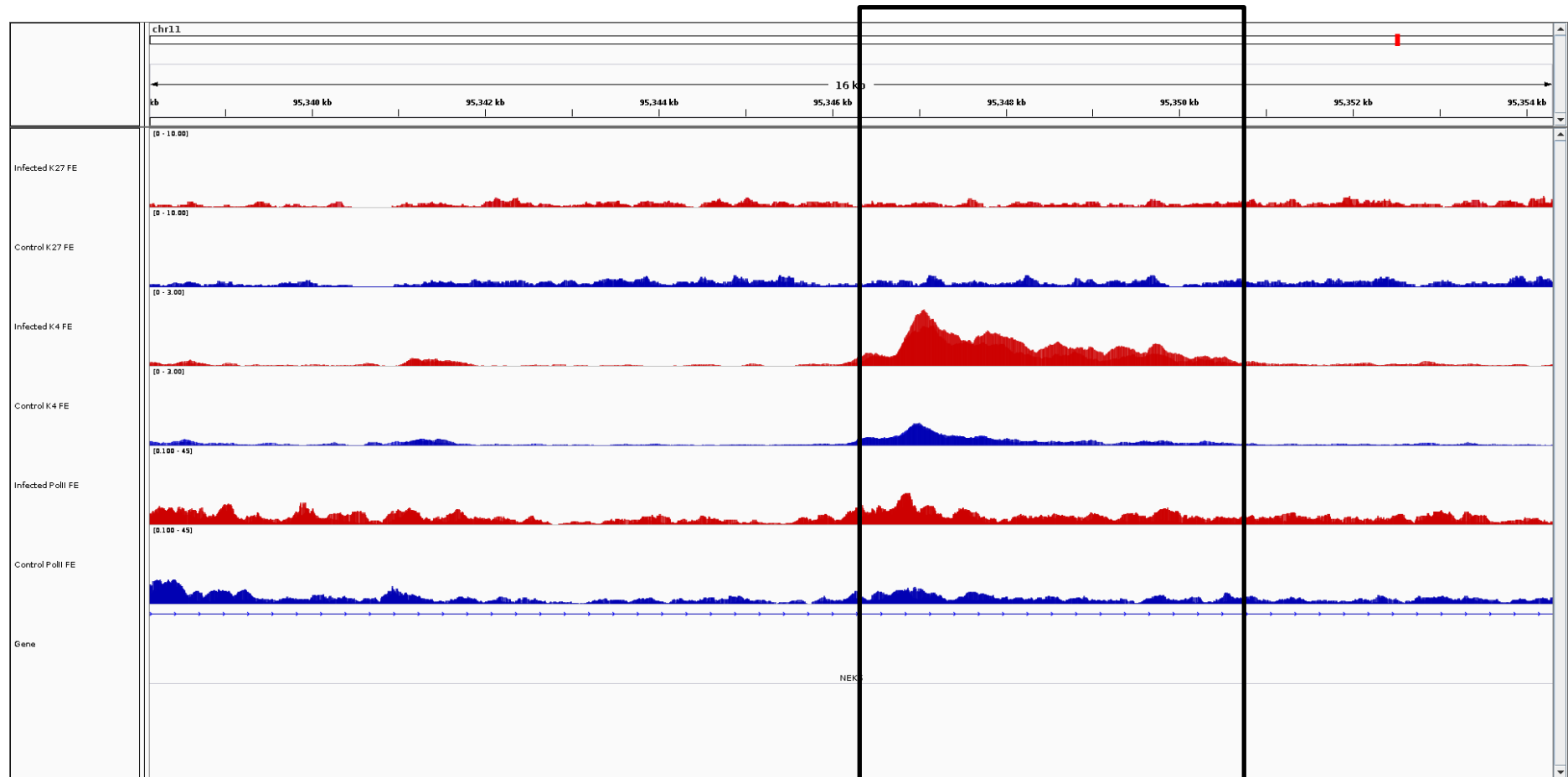

NEK6

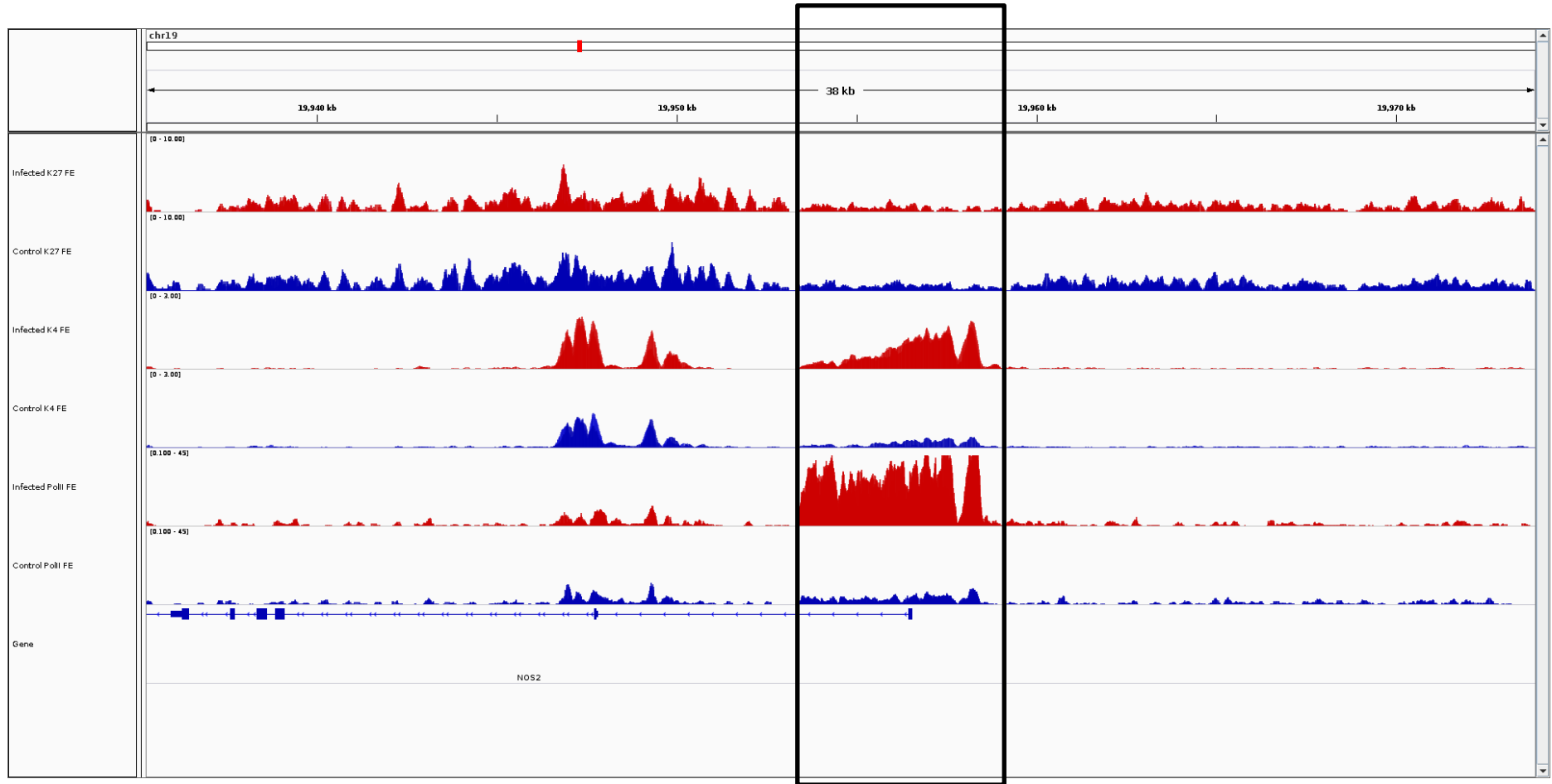

NOS2

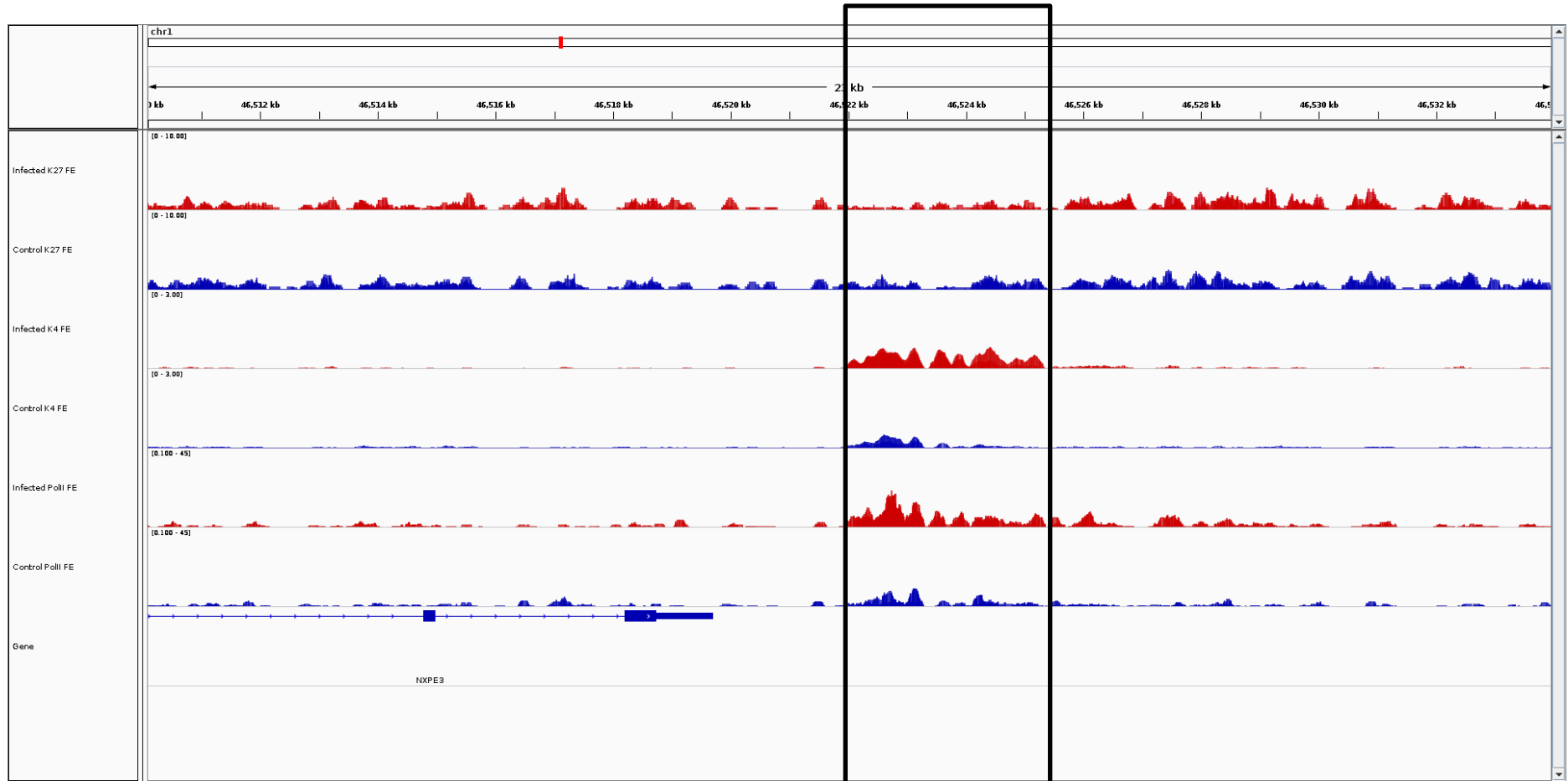

NXPE3

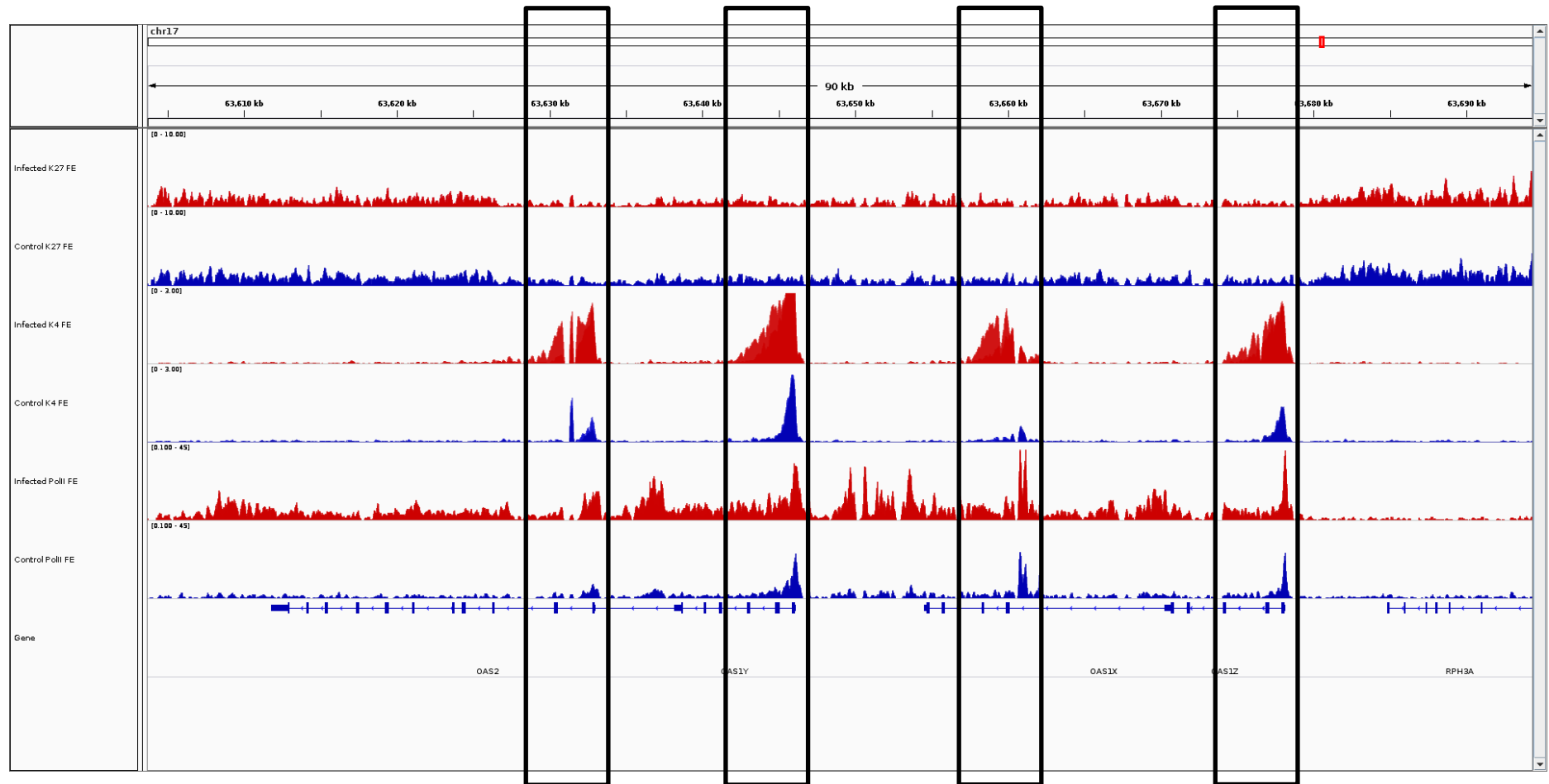

OAS

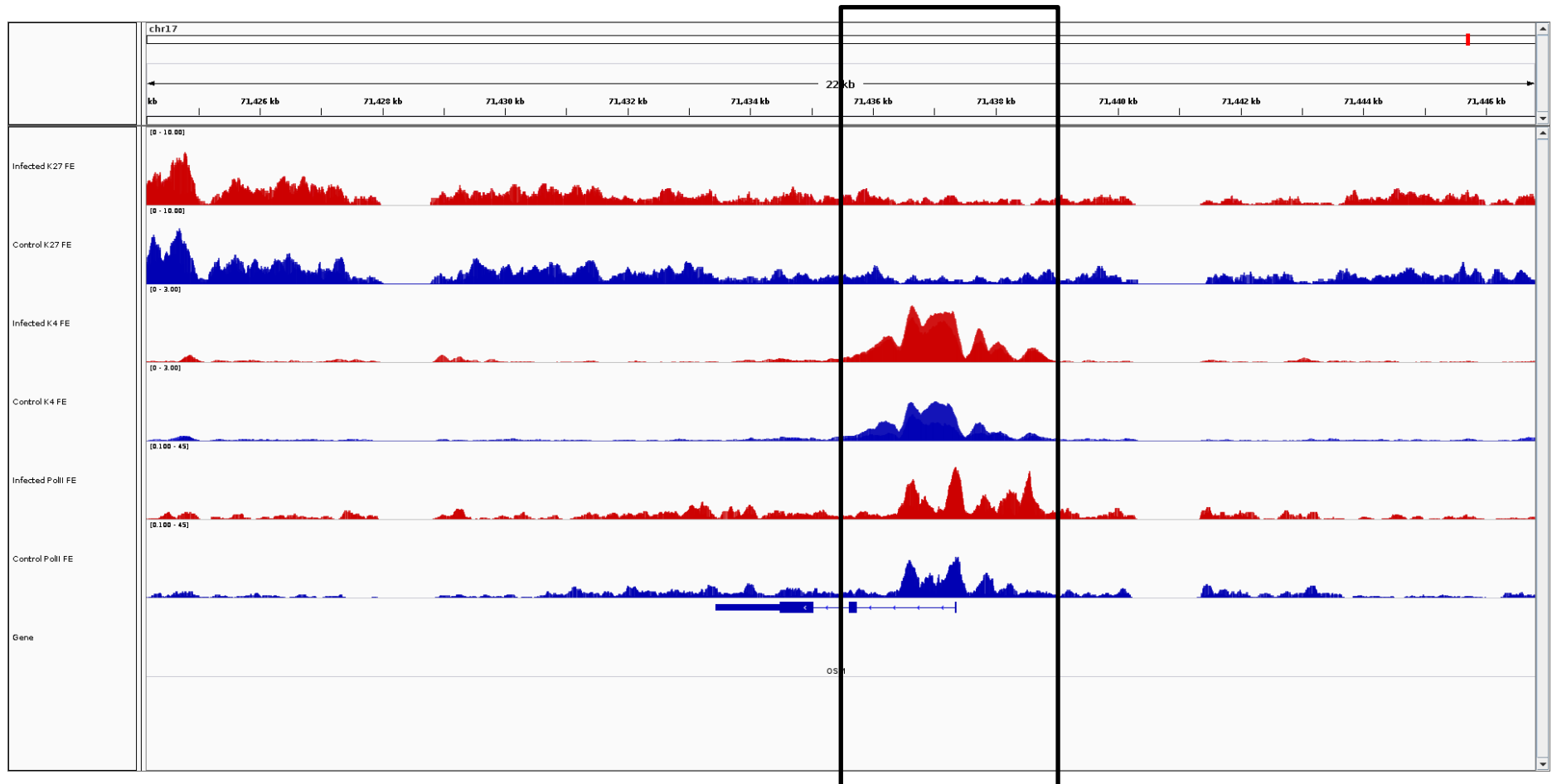

OSM

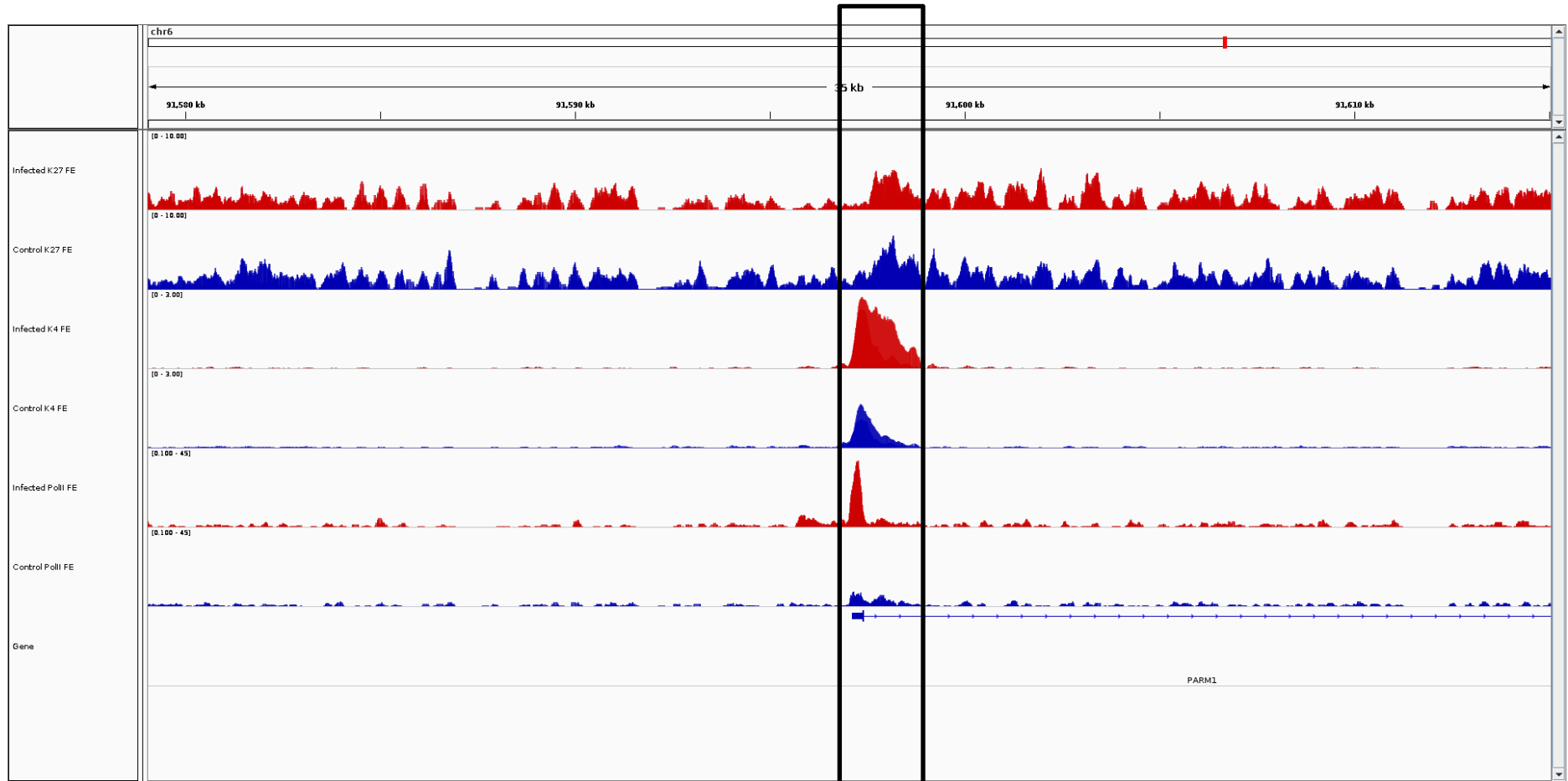

PARM1

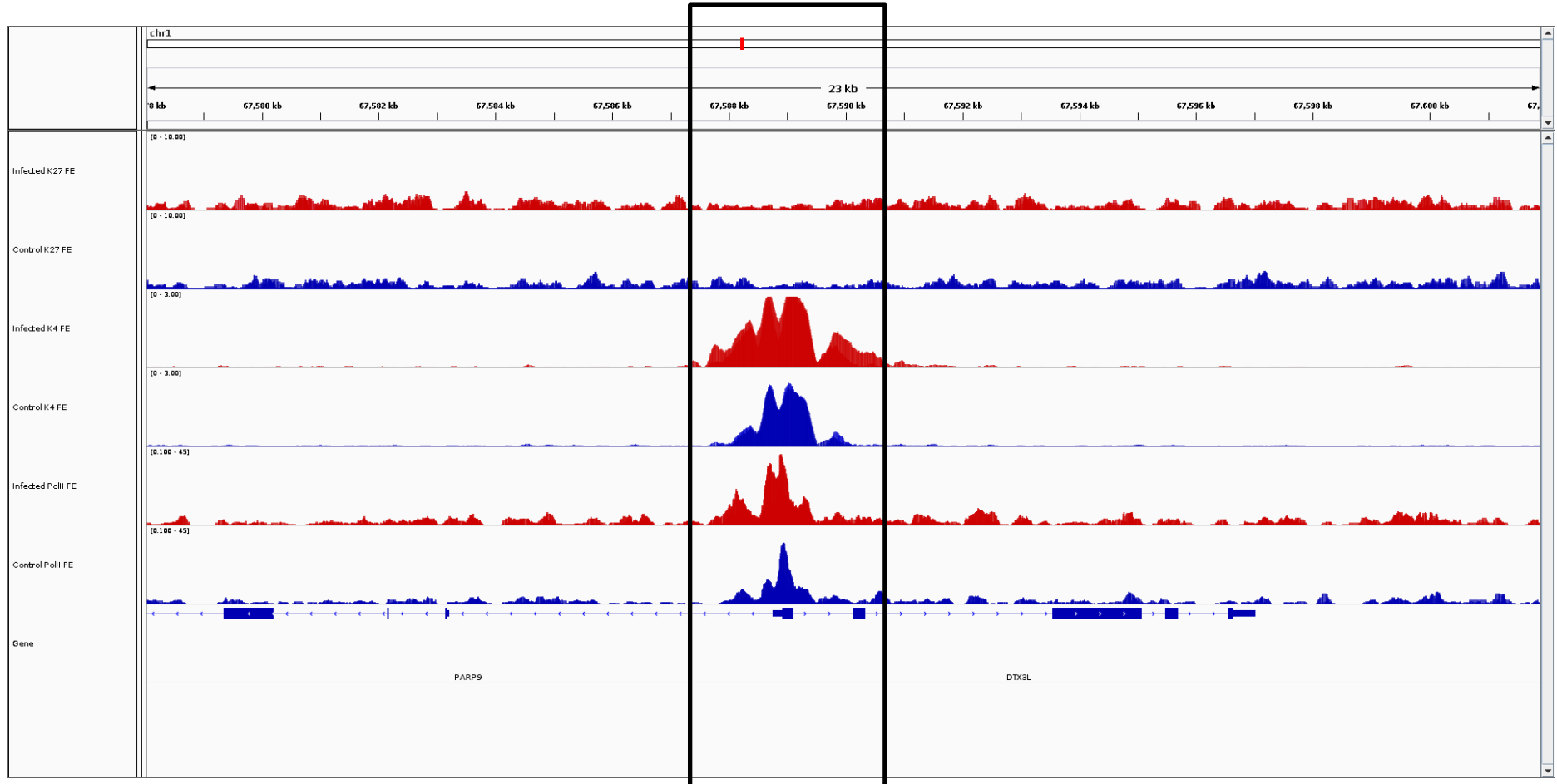

PARP9

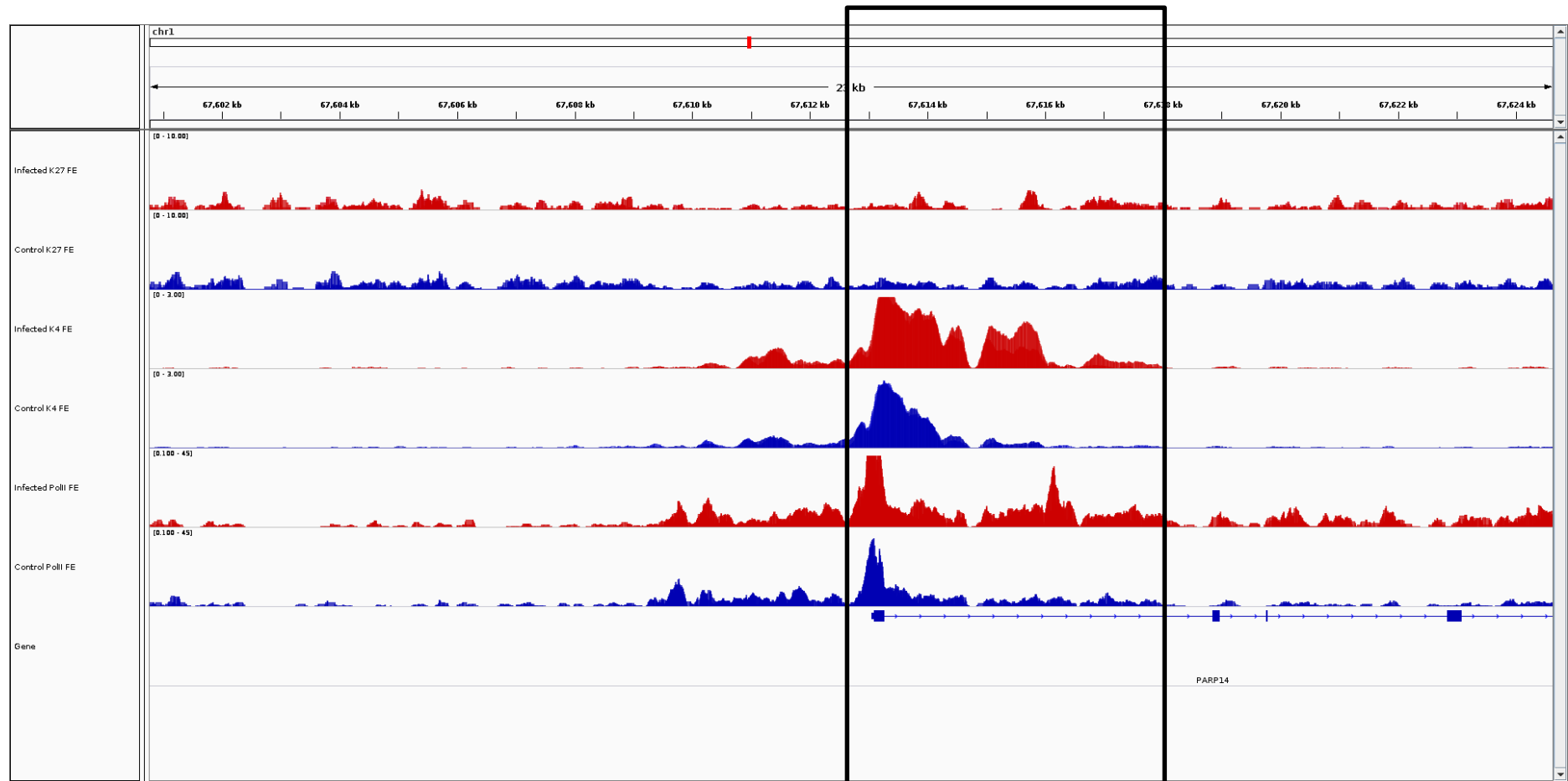

PARP14

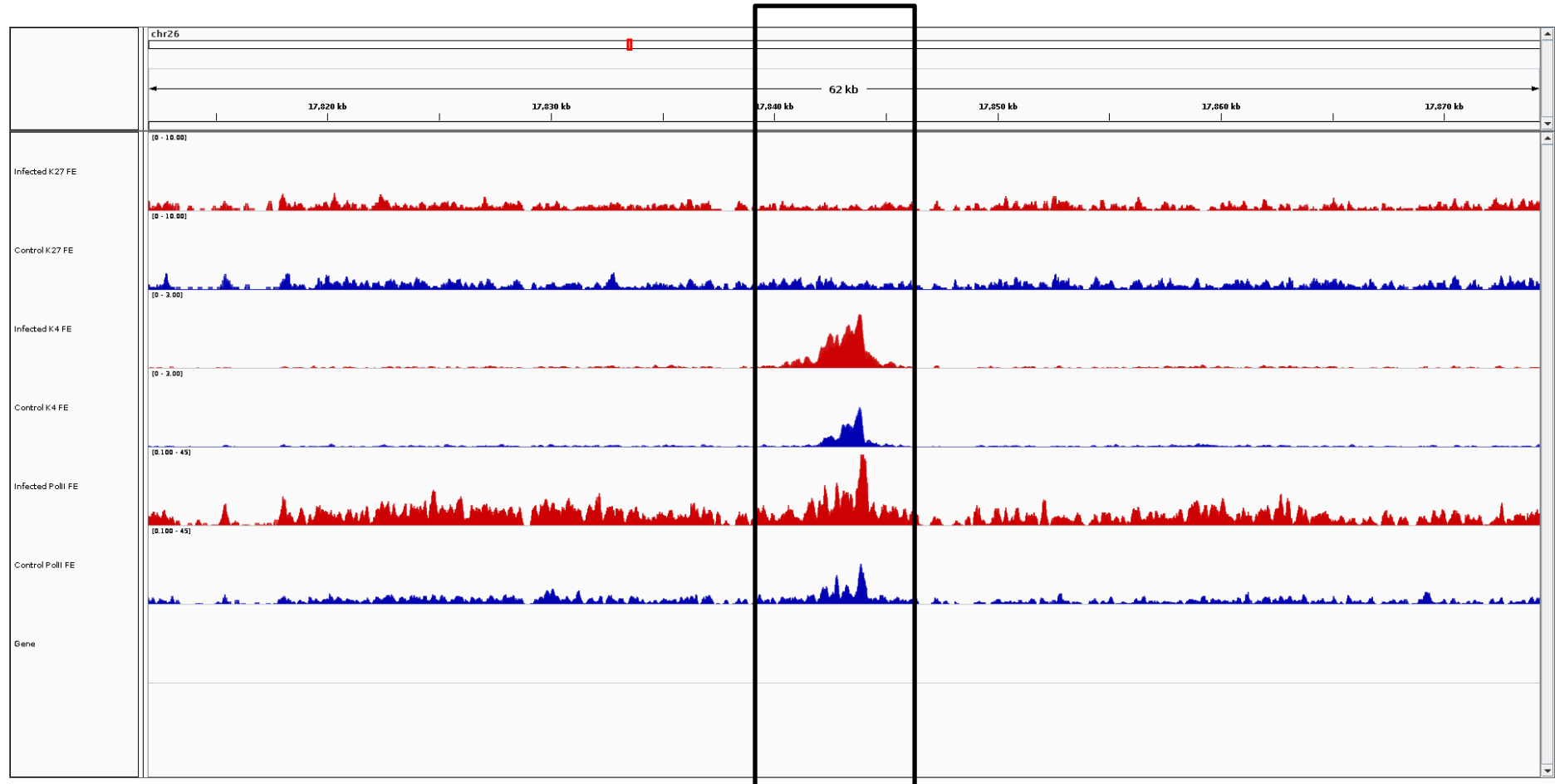

PIK3AP1

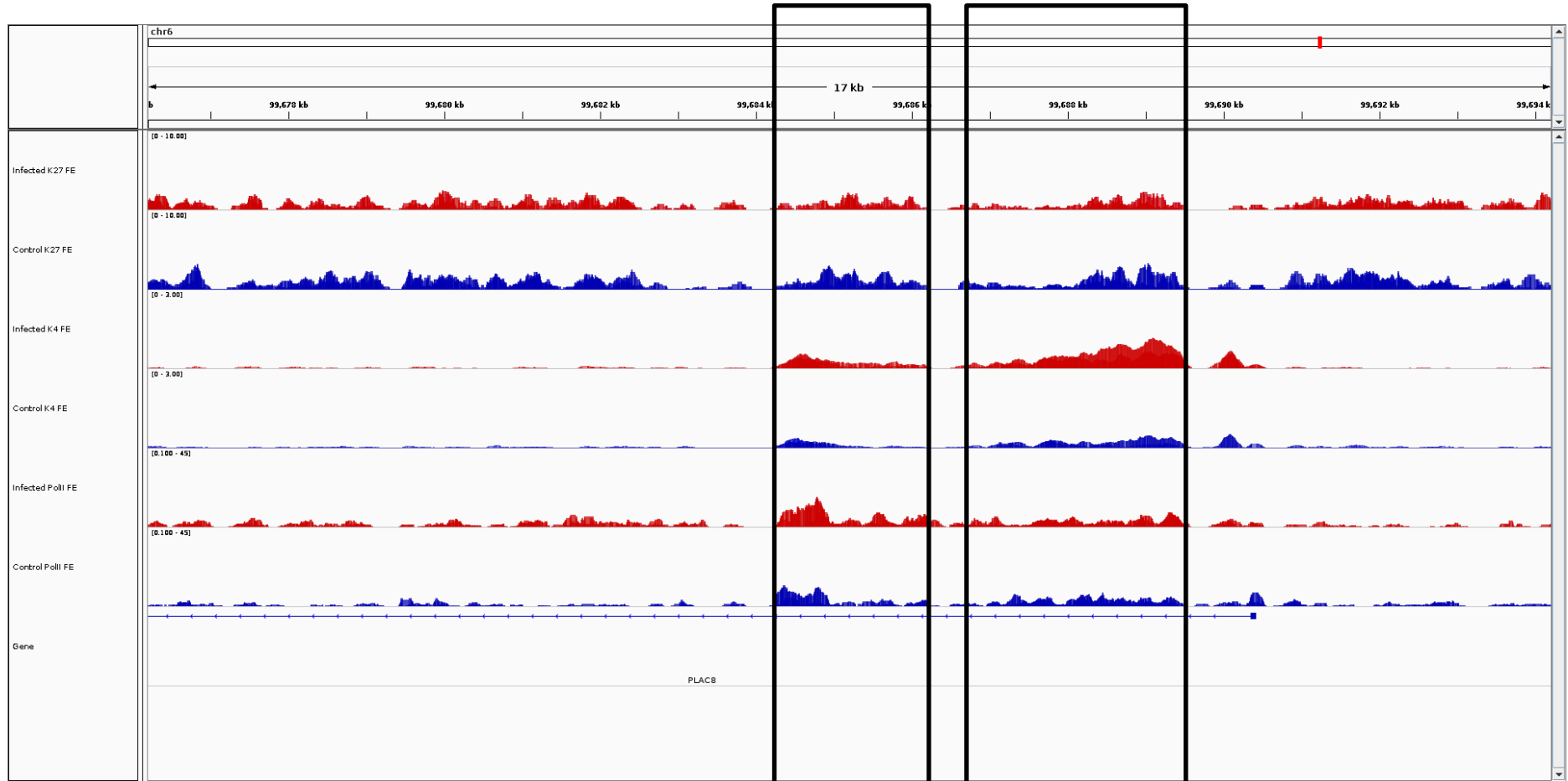

PLAC8

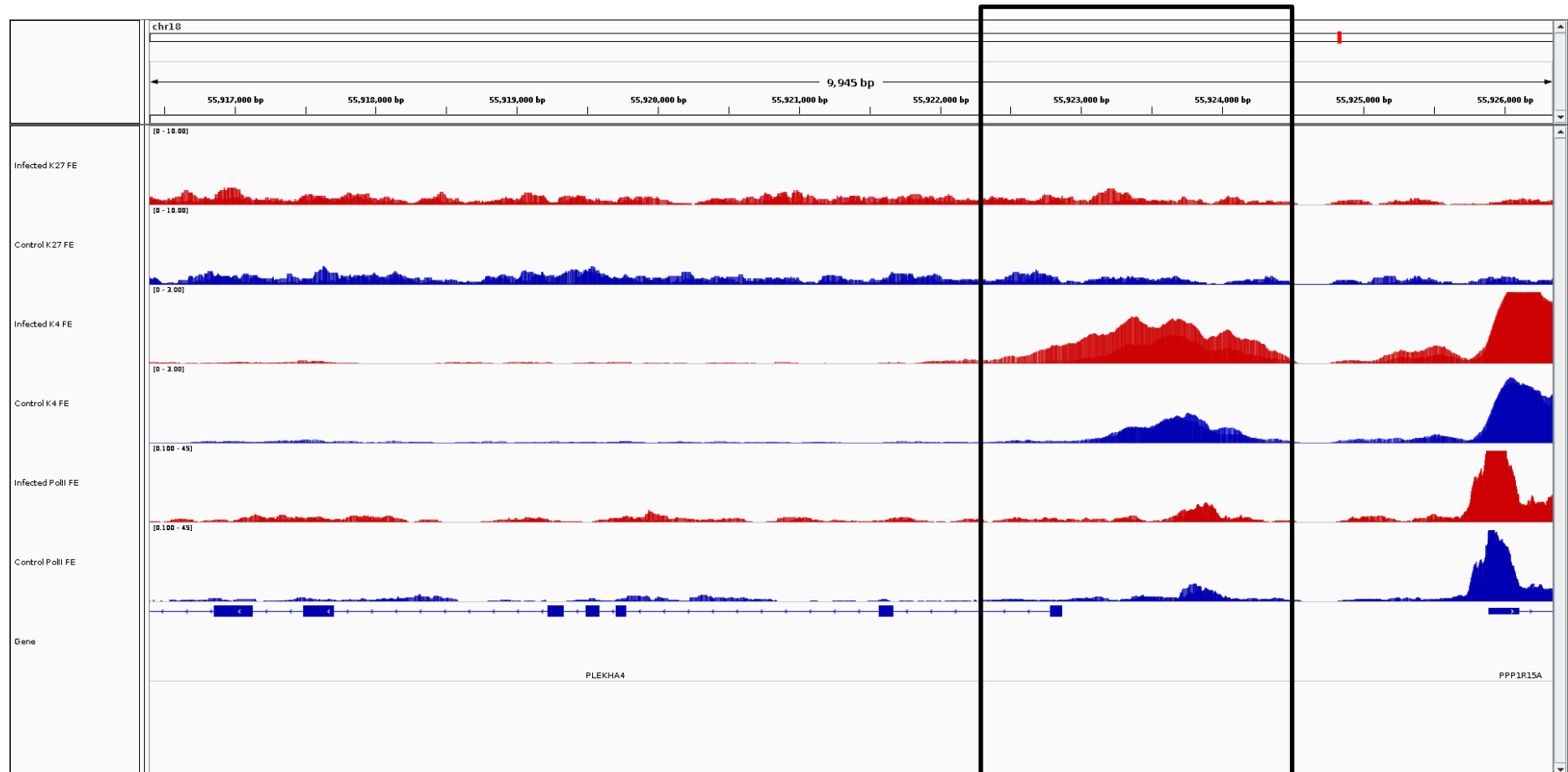

PLEKHA4

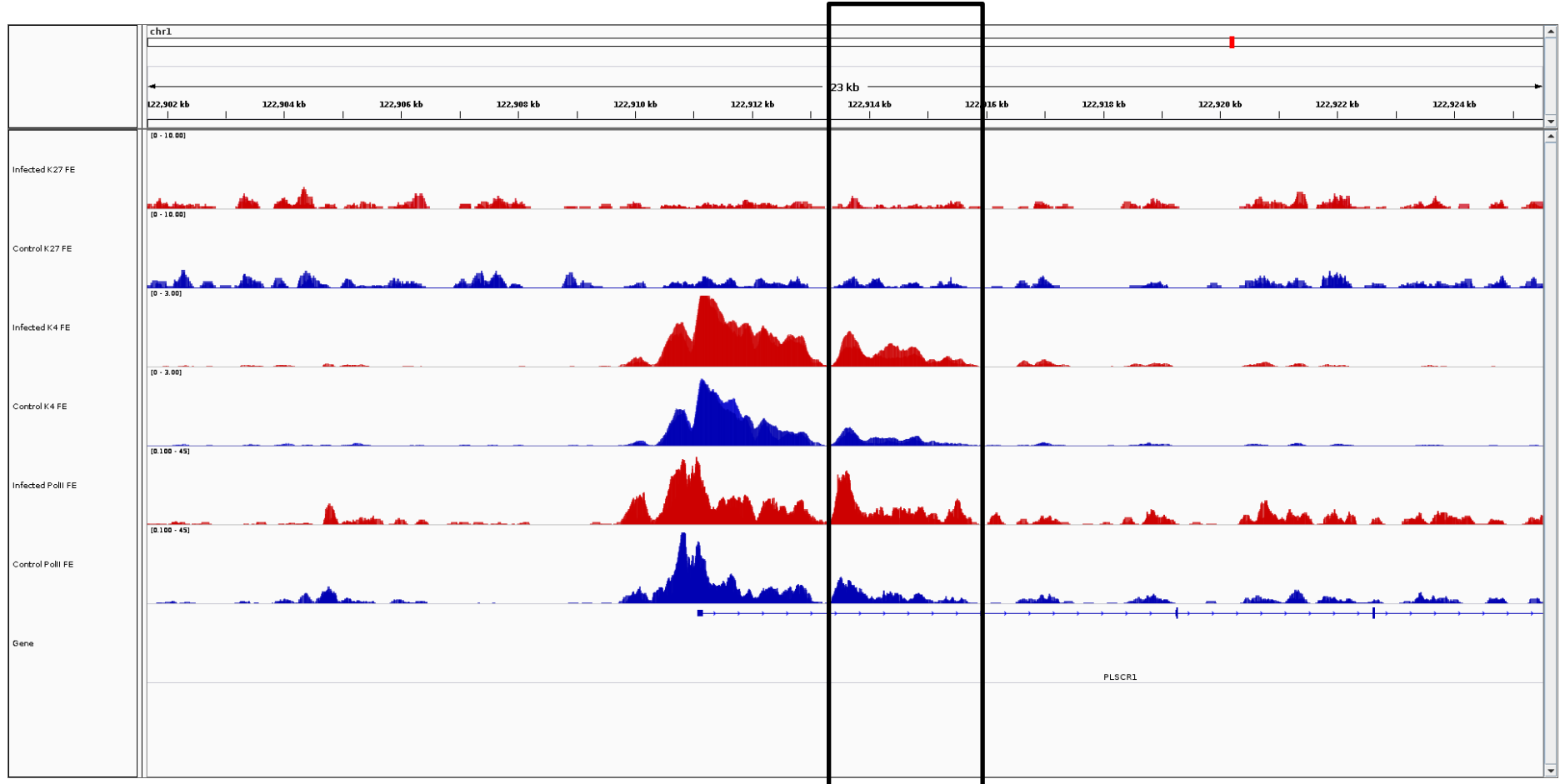

PLSCR1

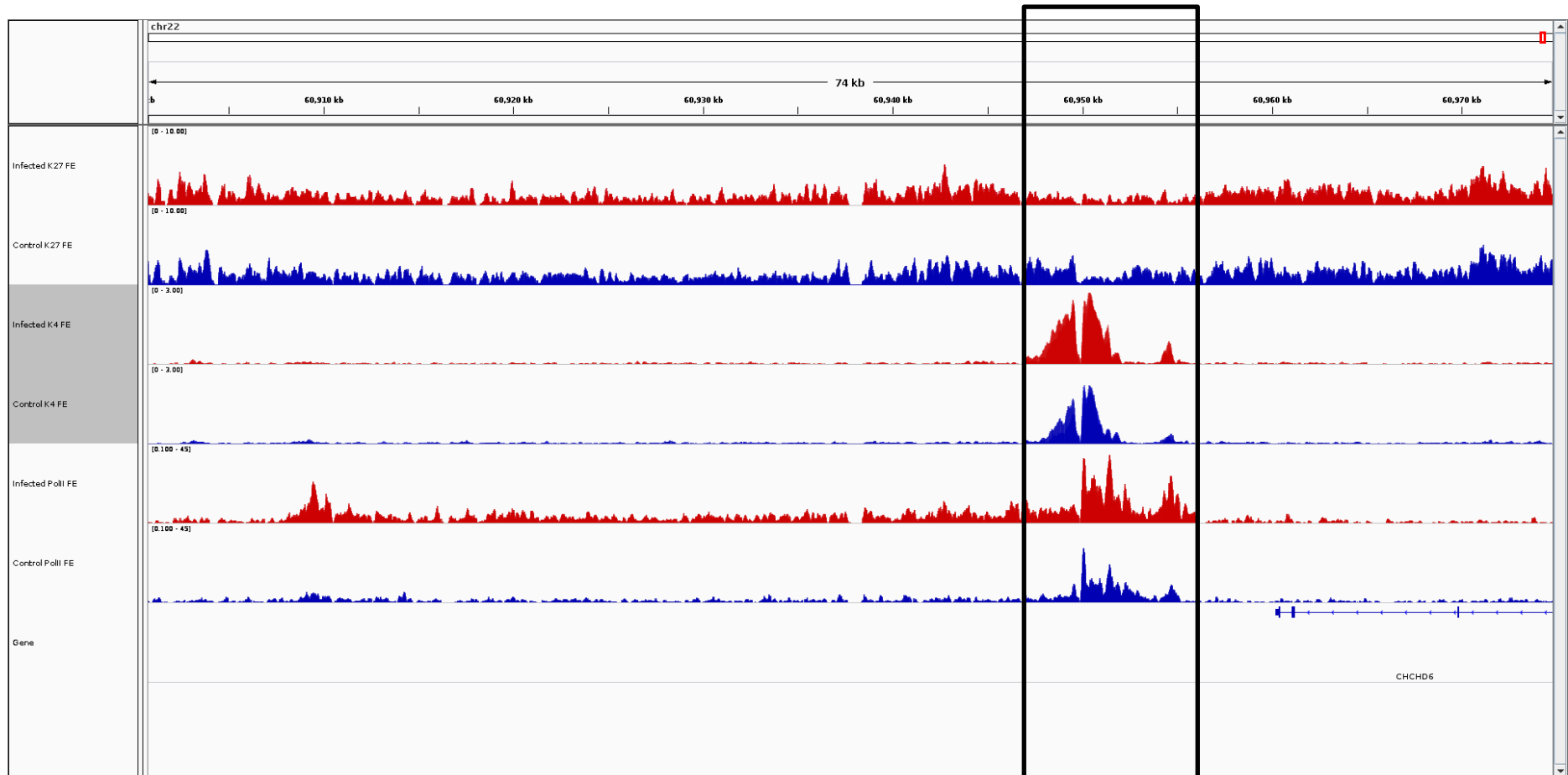

PLXNA1

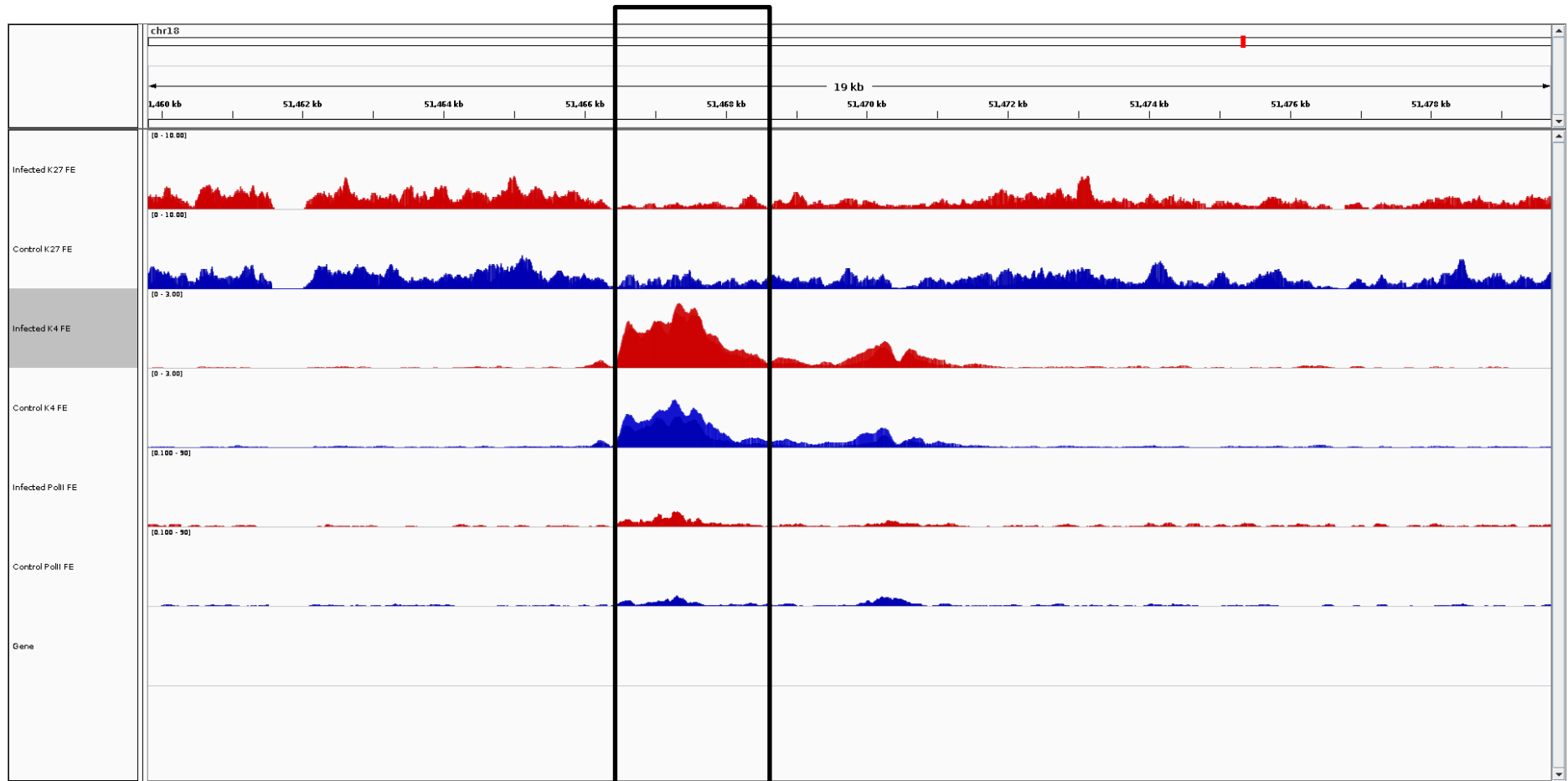

POU2F2

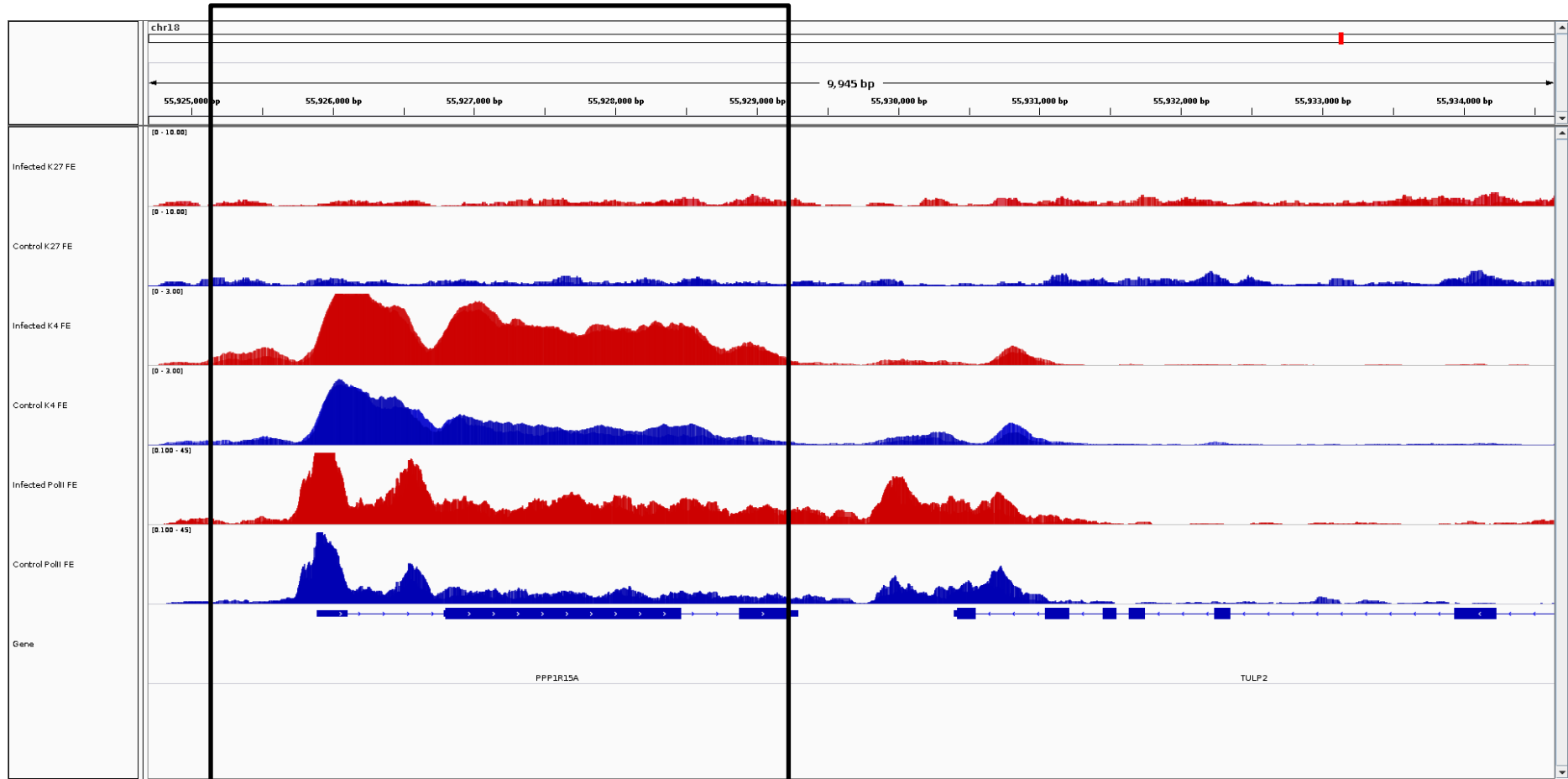

PPP1R15A

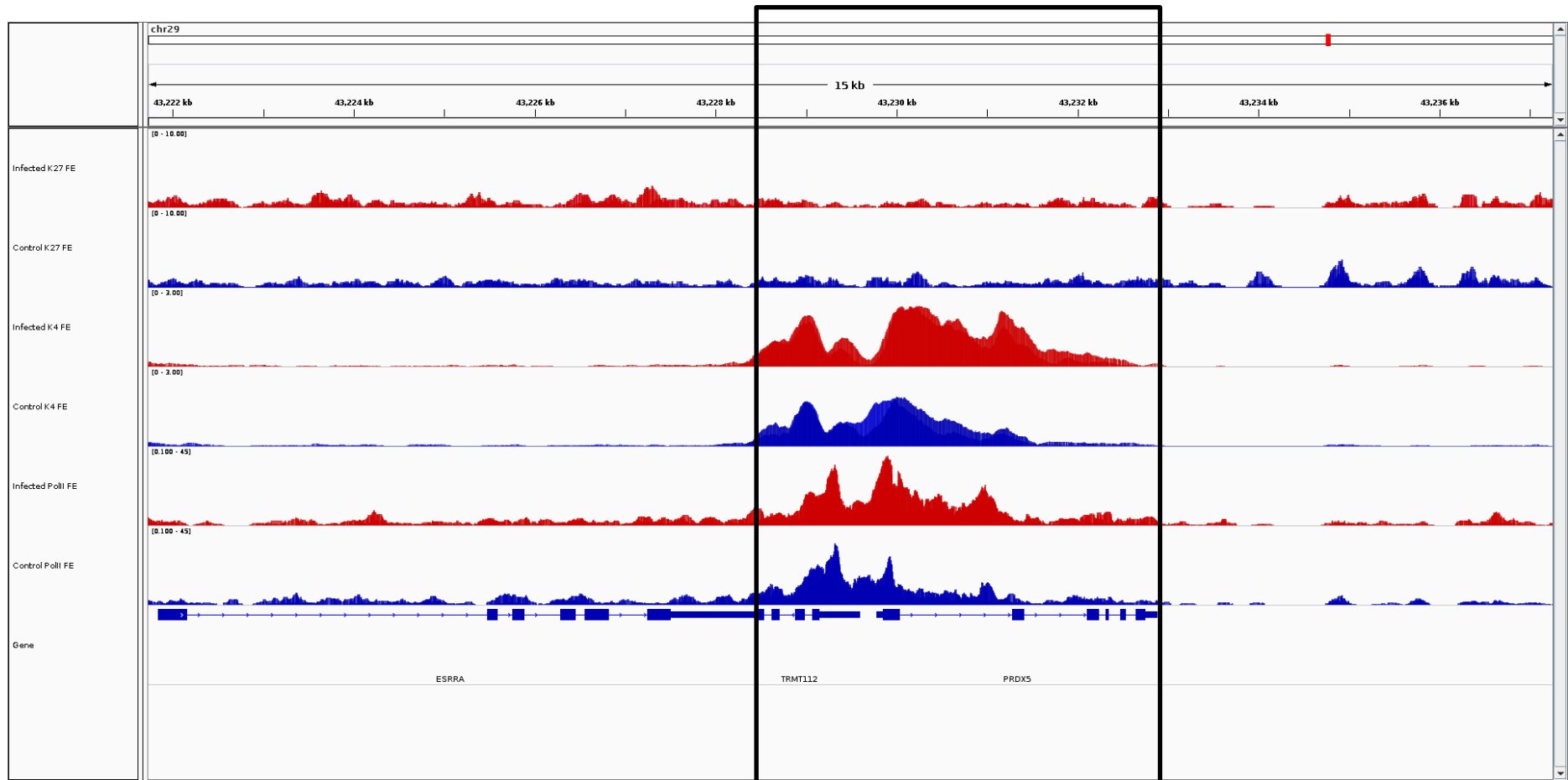

PRDX2, TRMT112

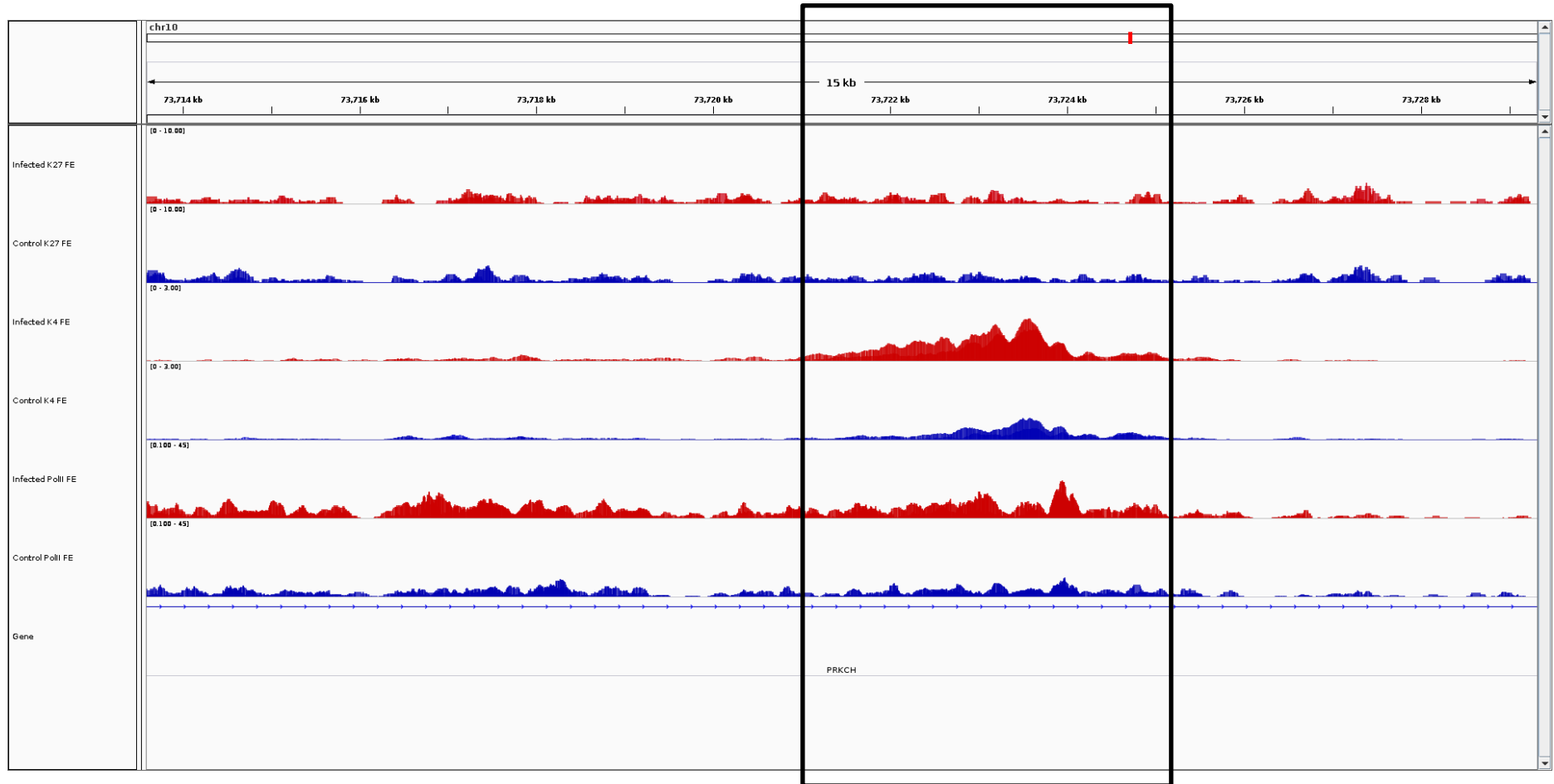

PRKCH

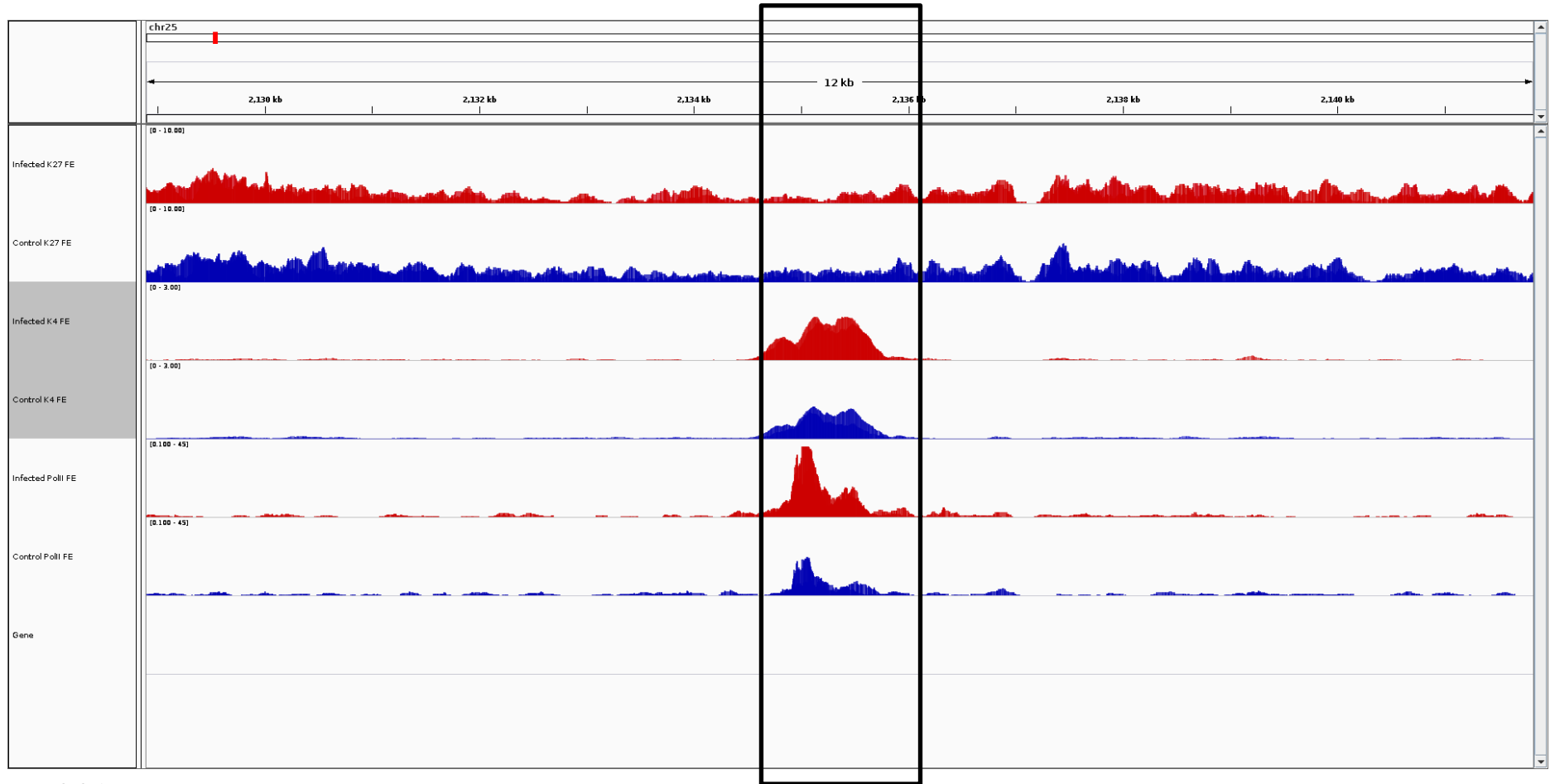

PRSS27

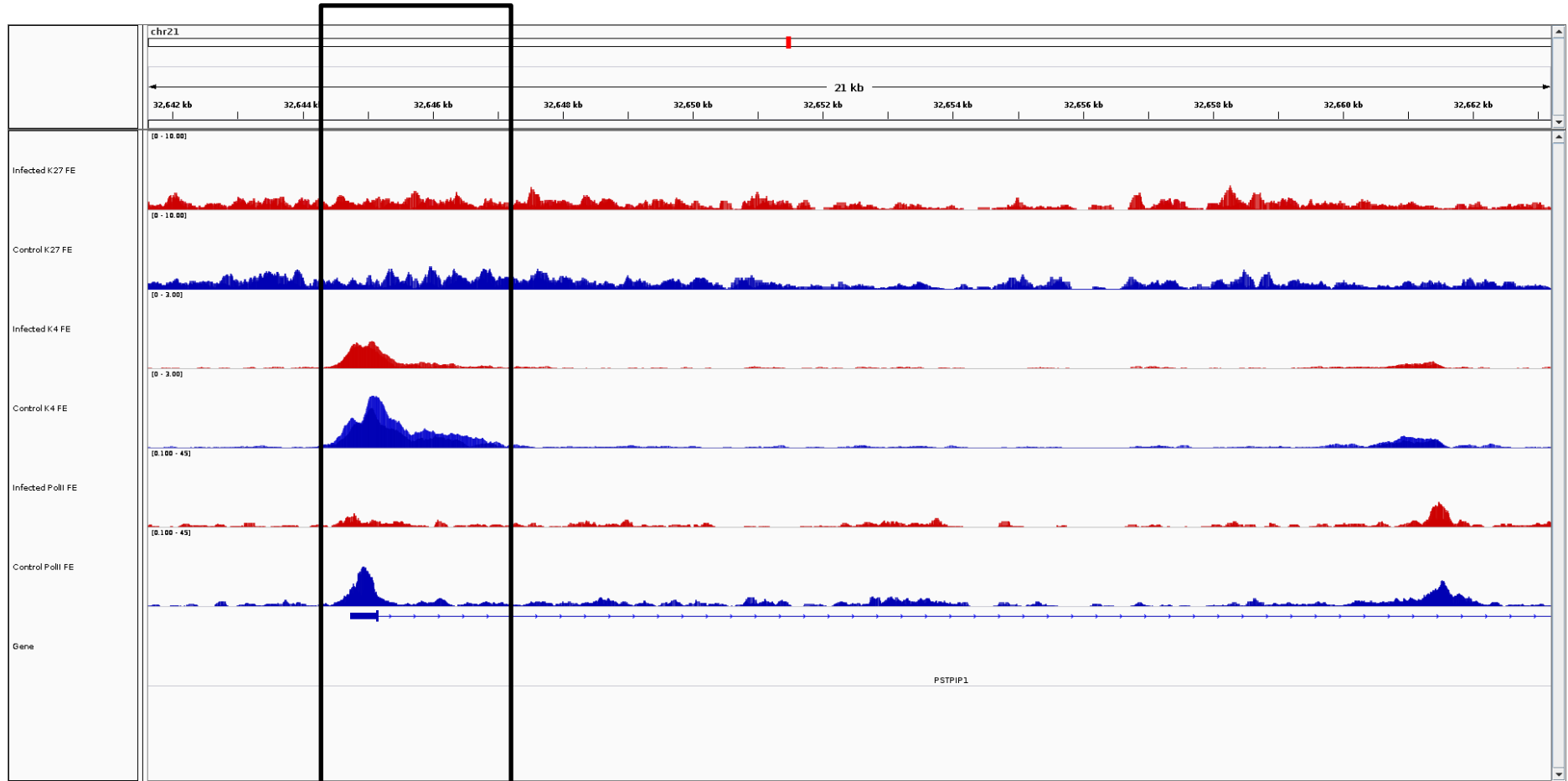

PSTPIP1

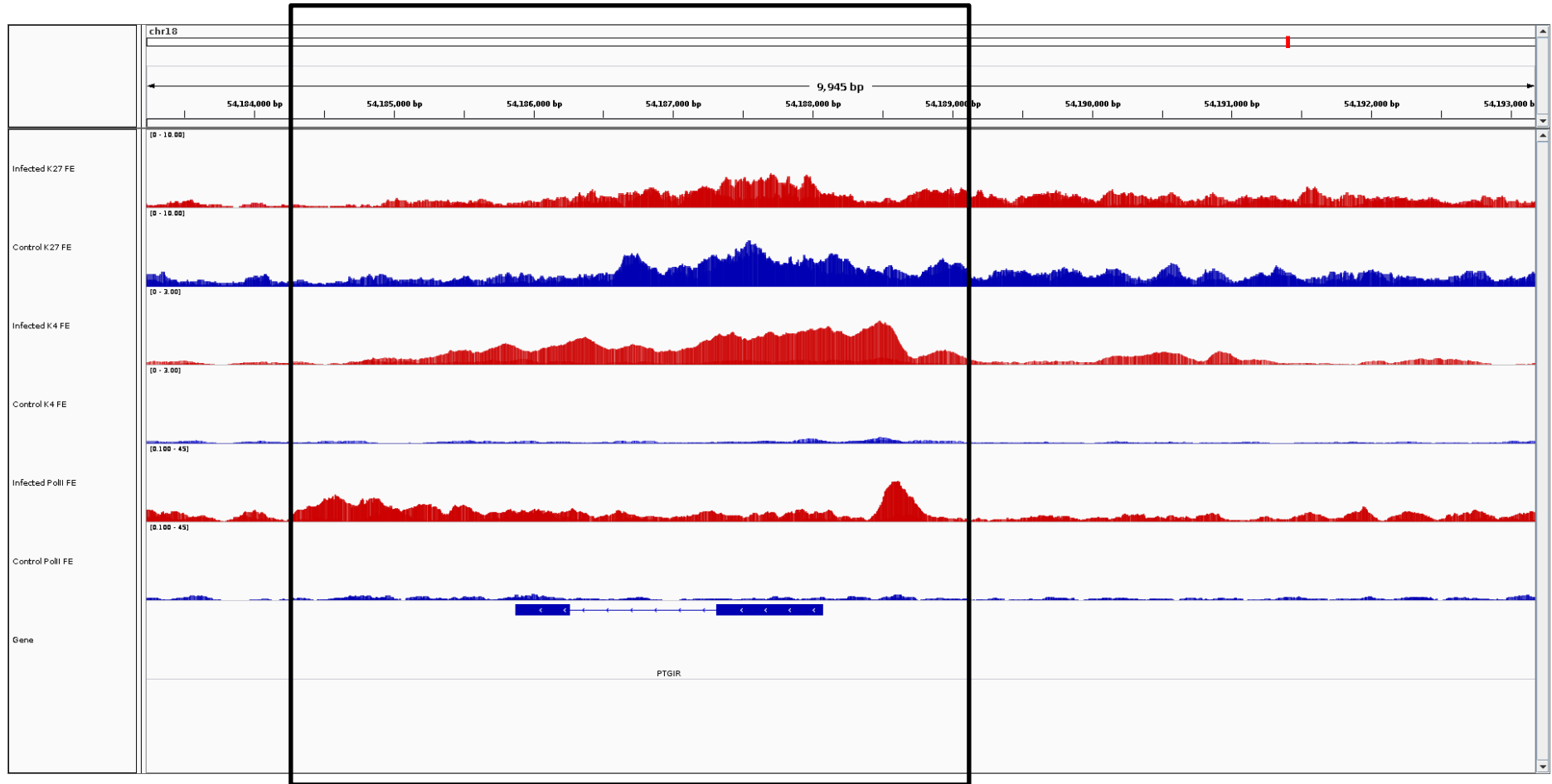

PTGIR

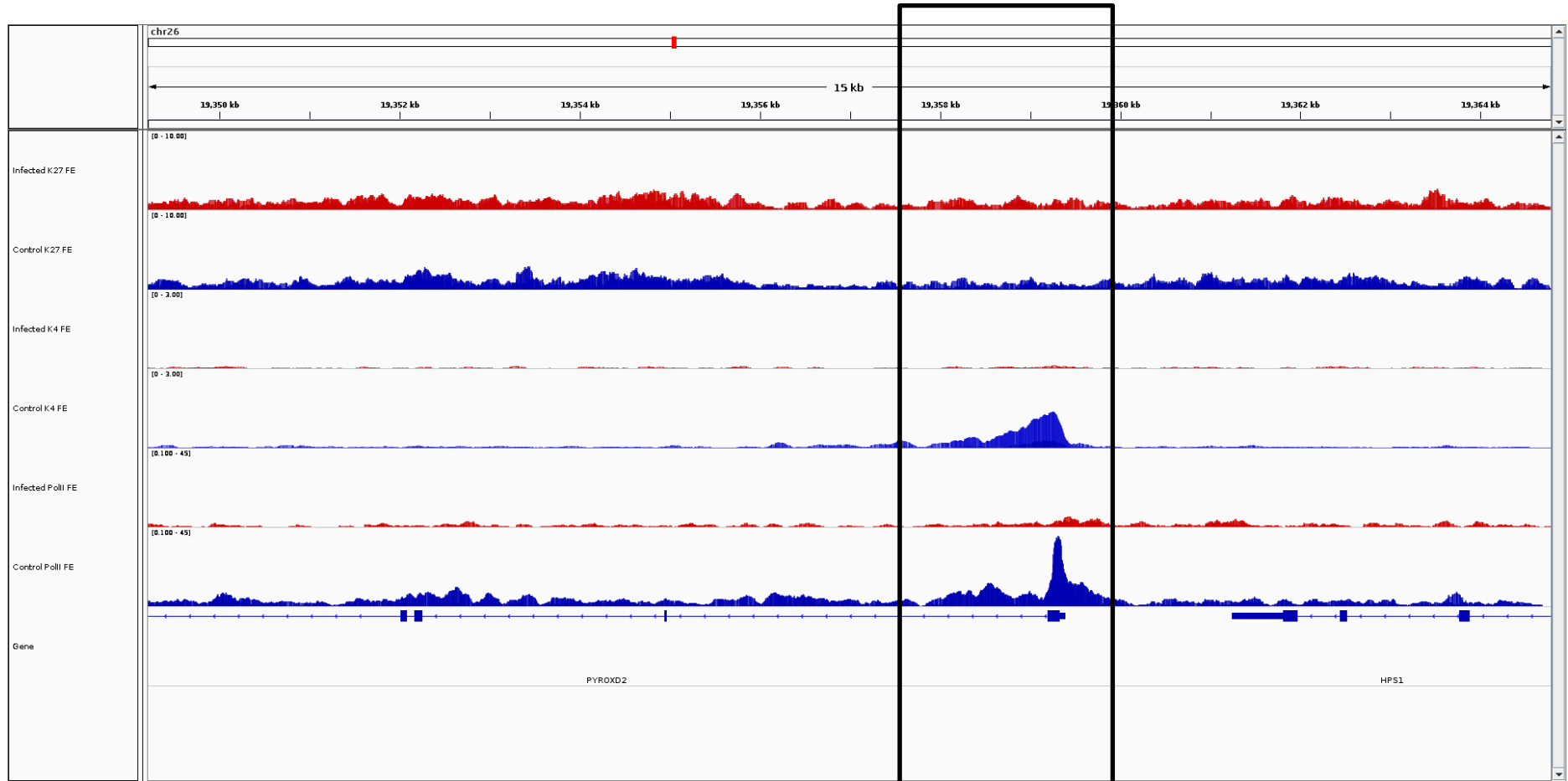

PYROXD2

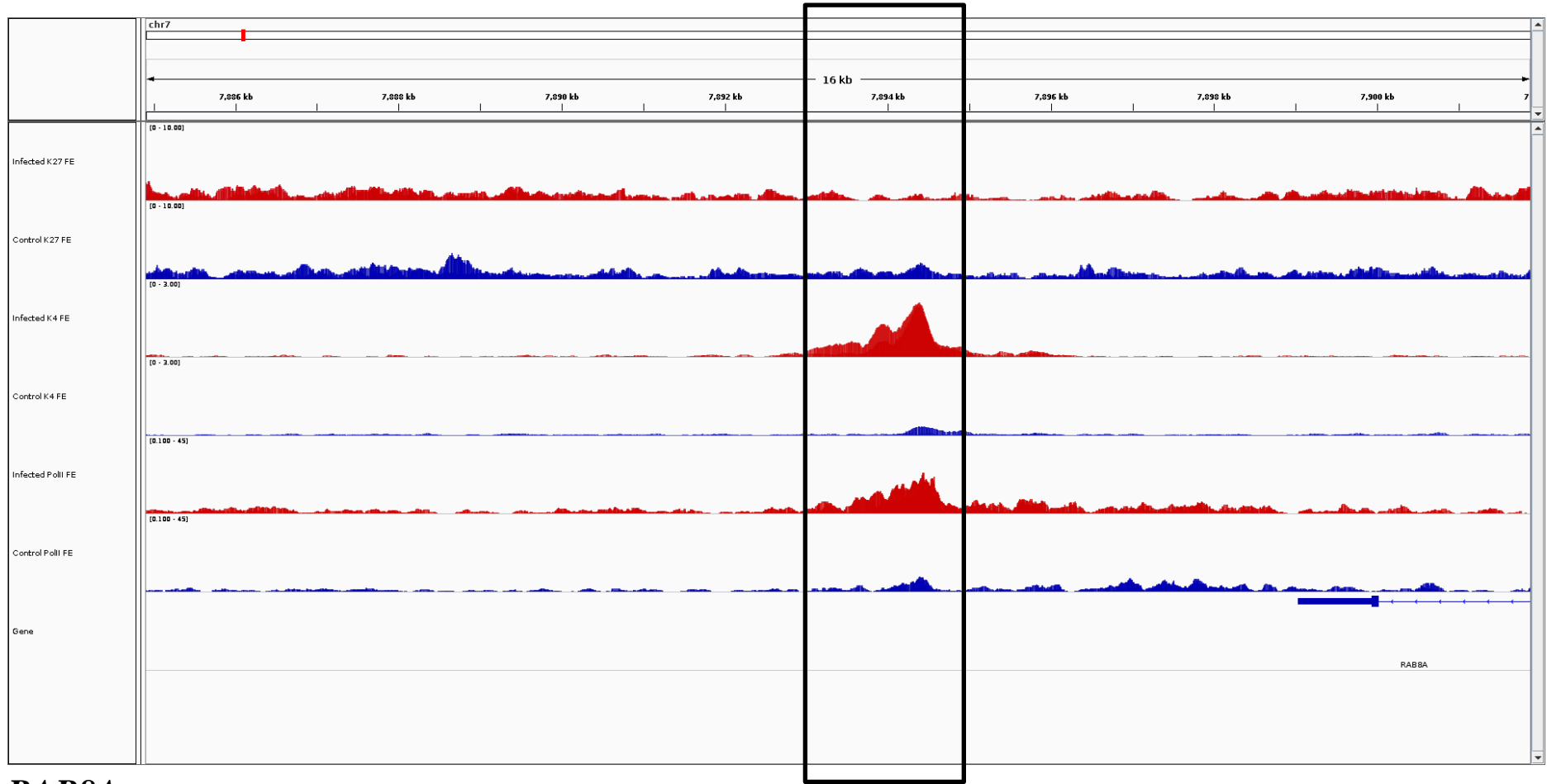

RAB8A

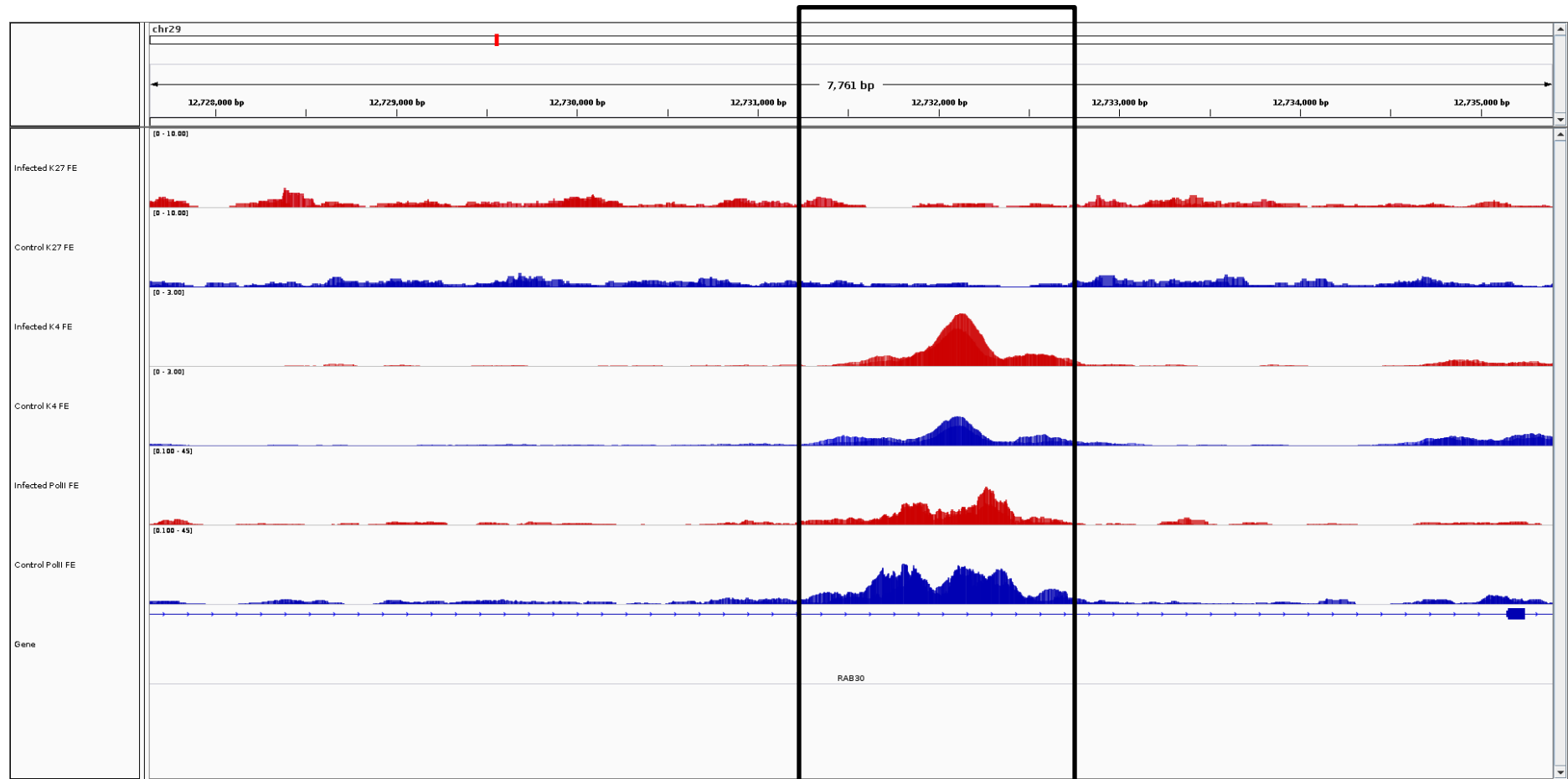

RAB30

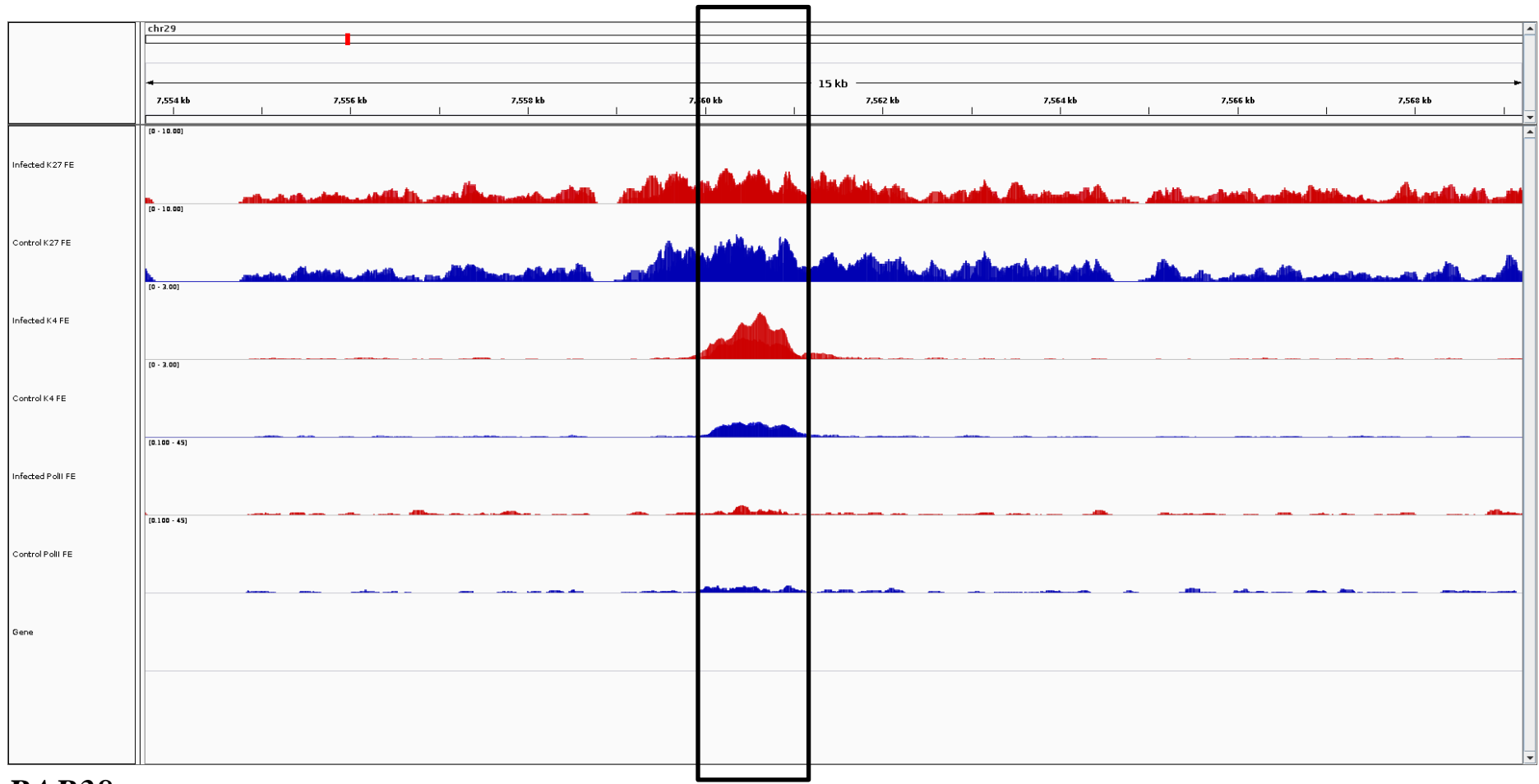

RAB38

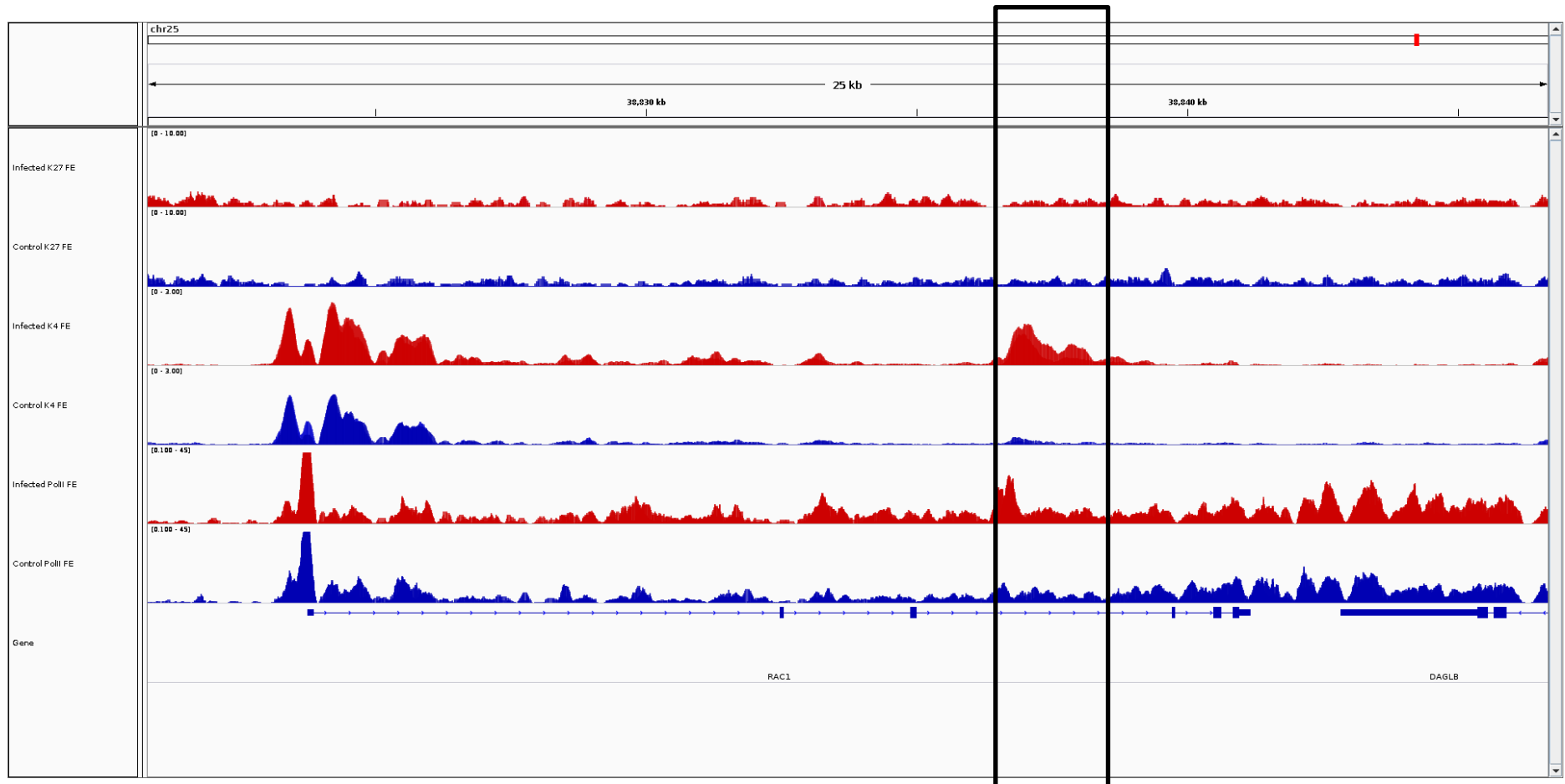

RAC1

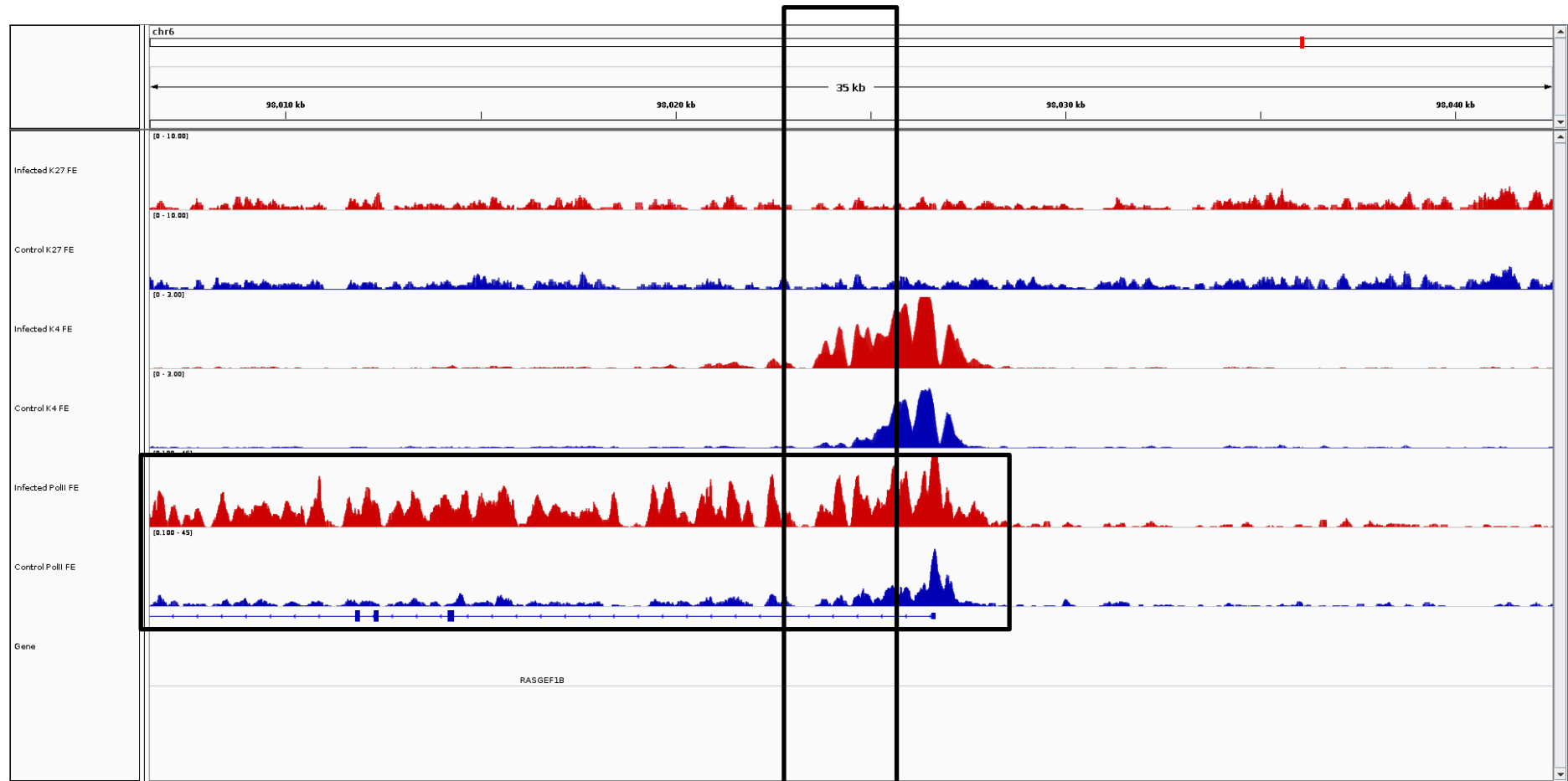

RASGEF1B

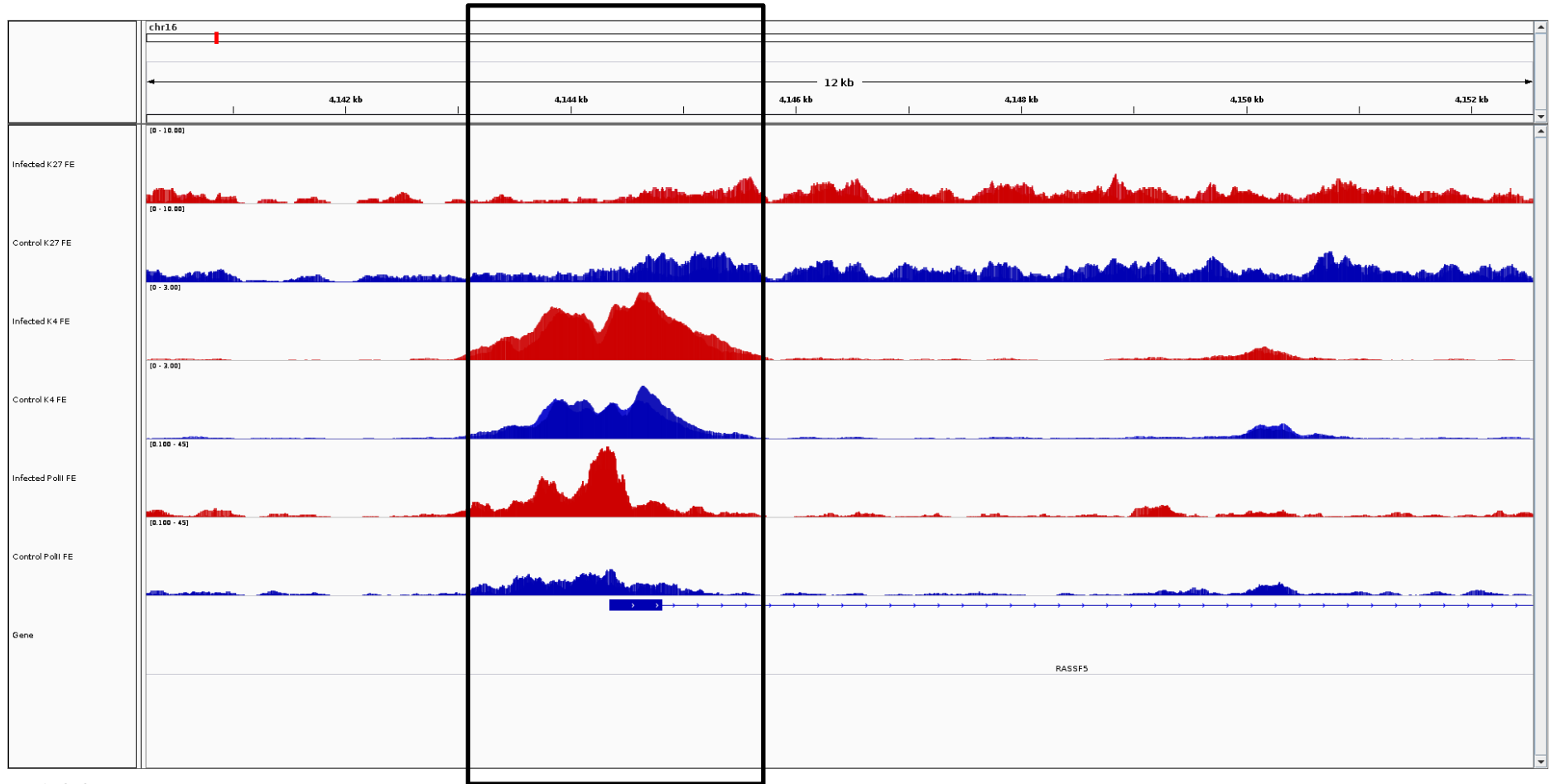

RASSF5

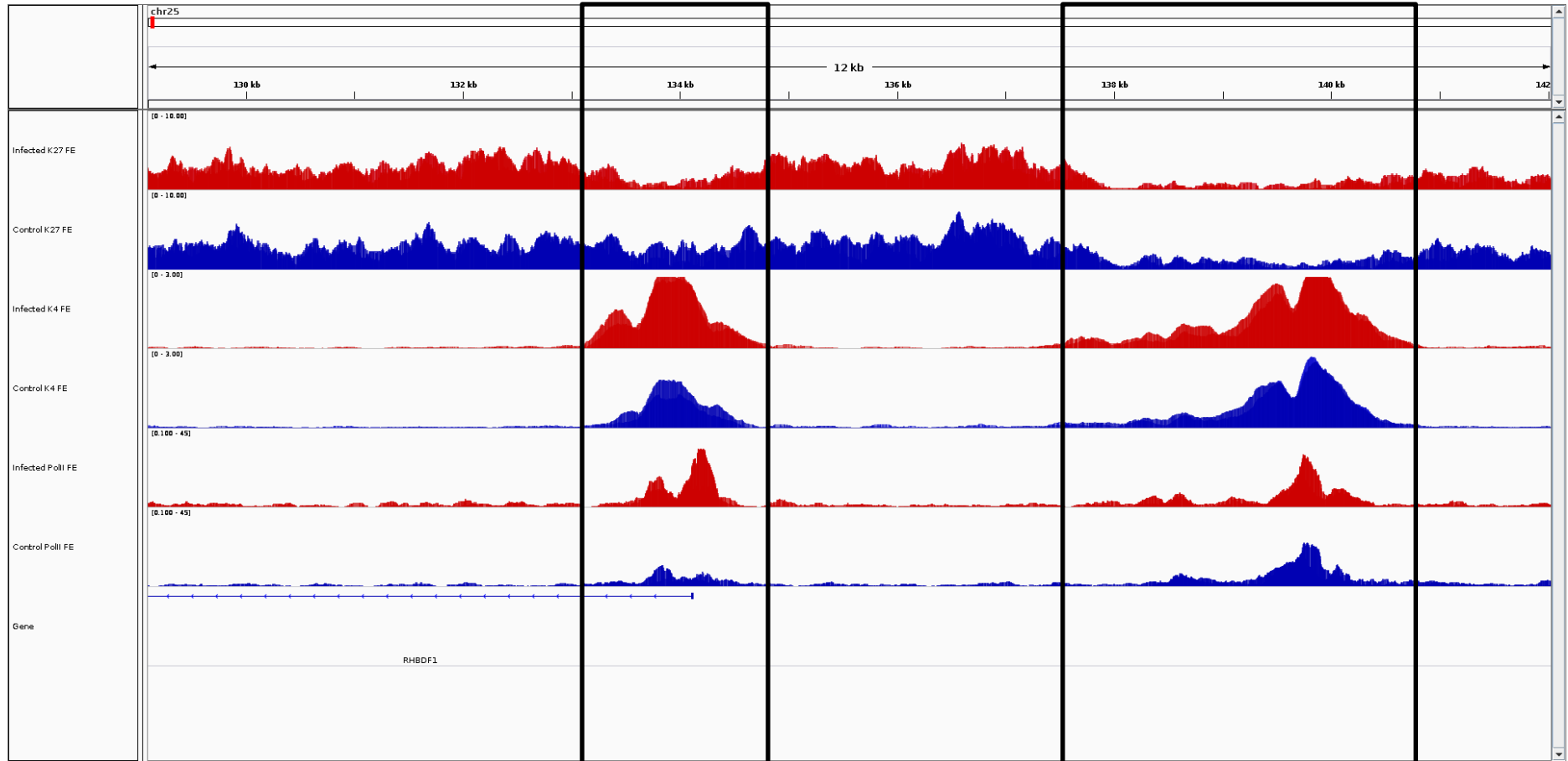

RHBDF1

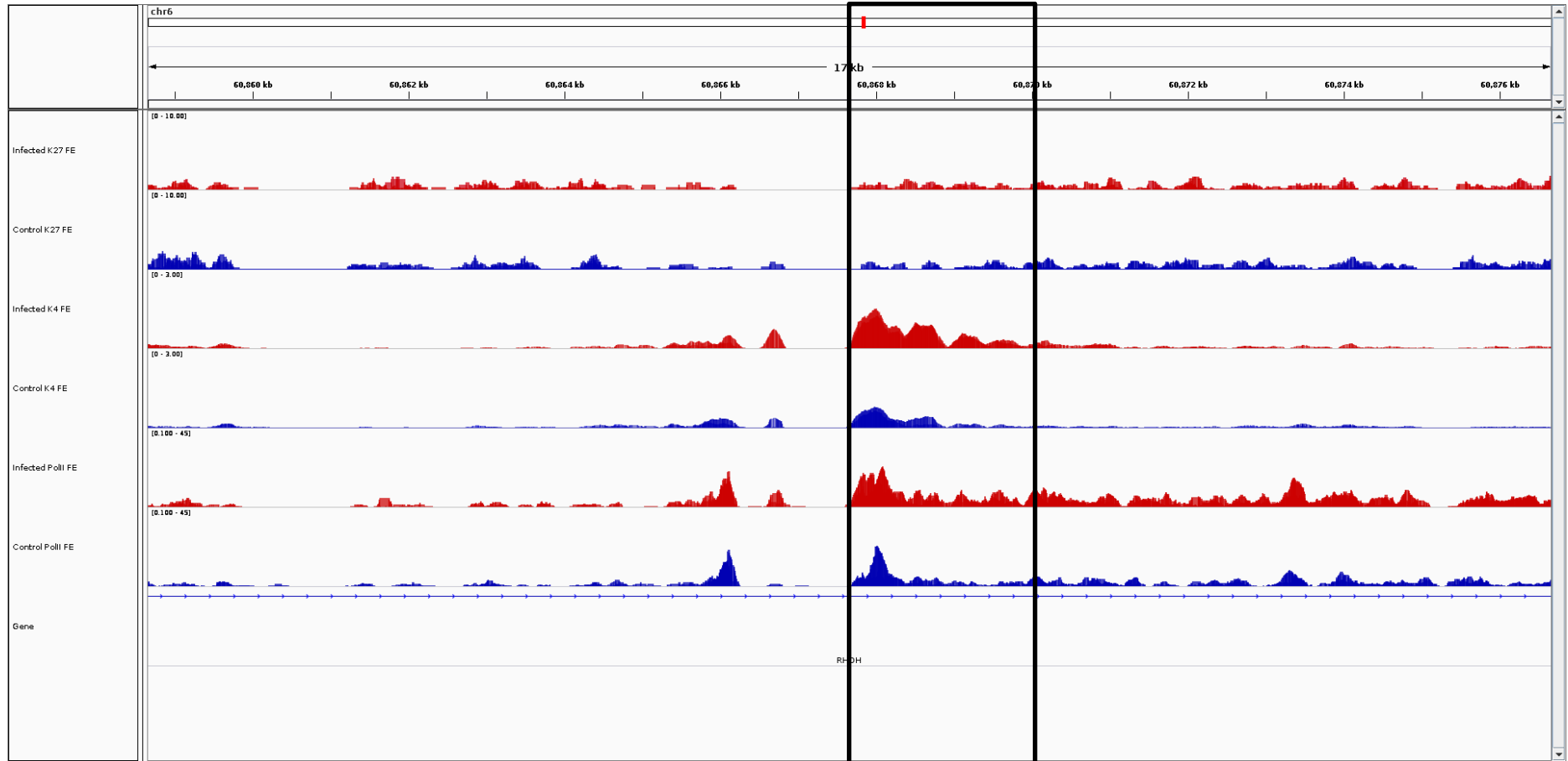

RHOH

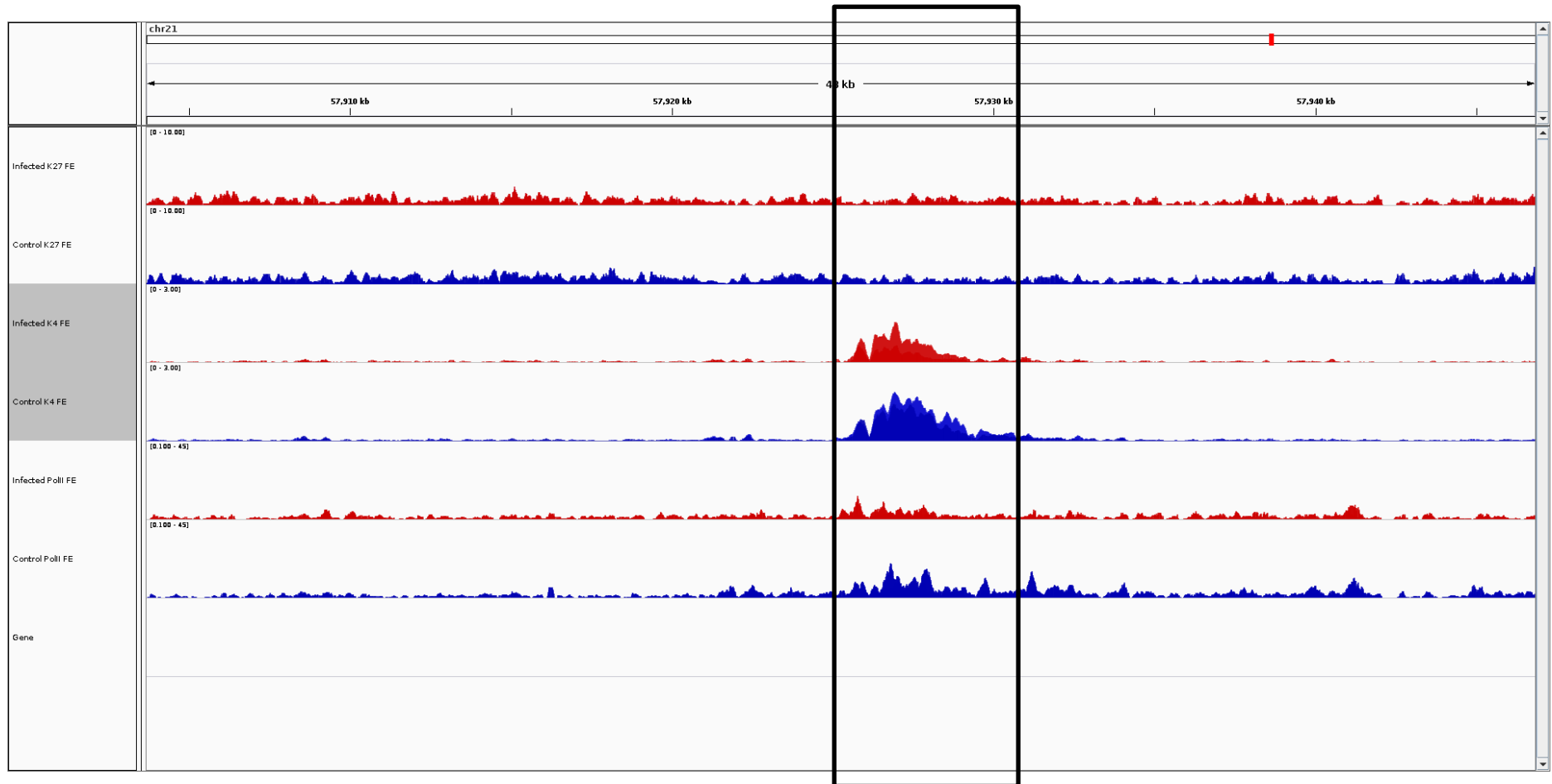

RIN3

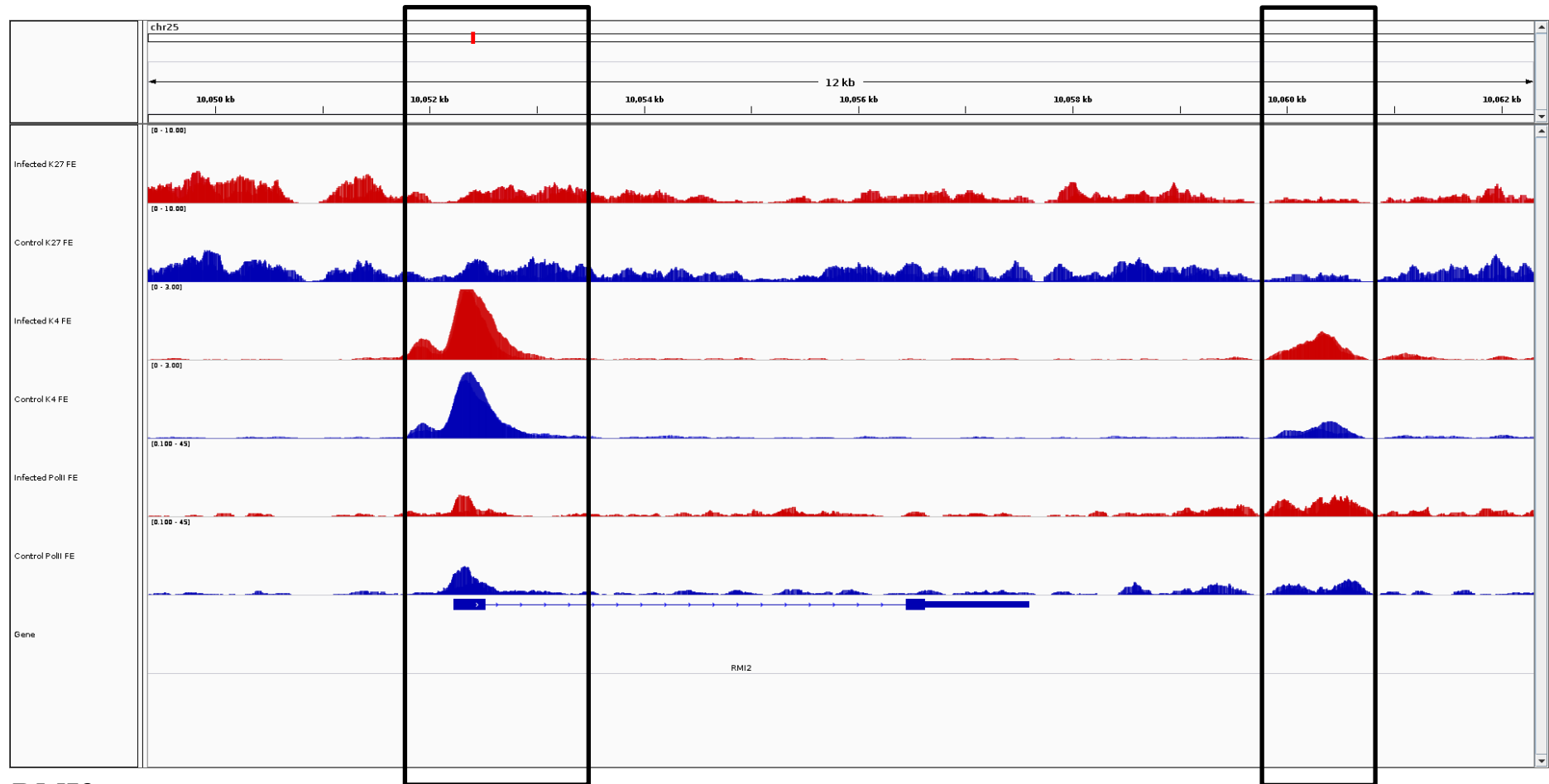

RMI2

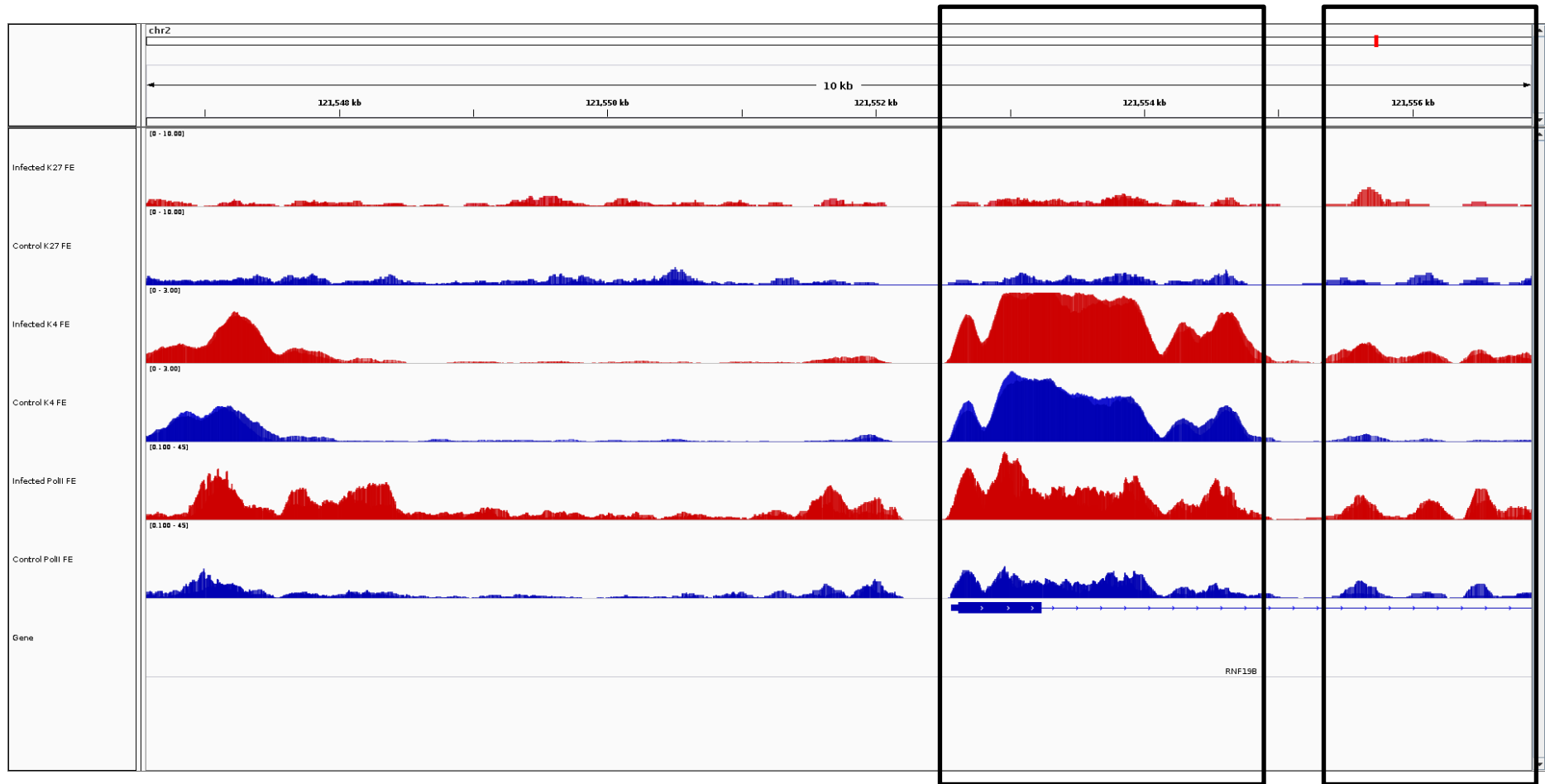

RNF19B

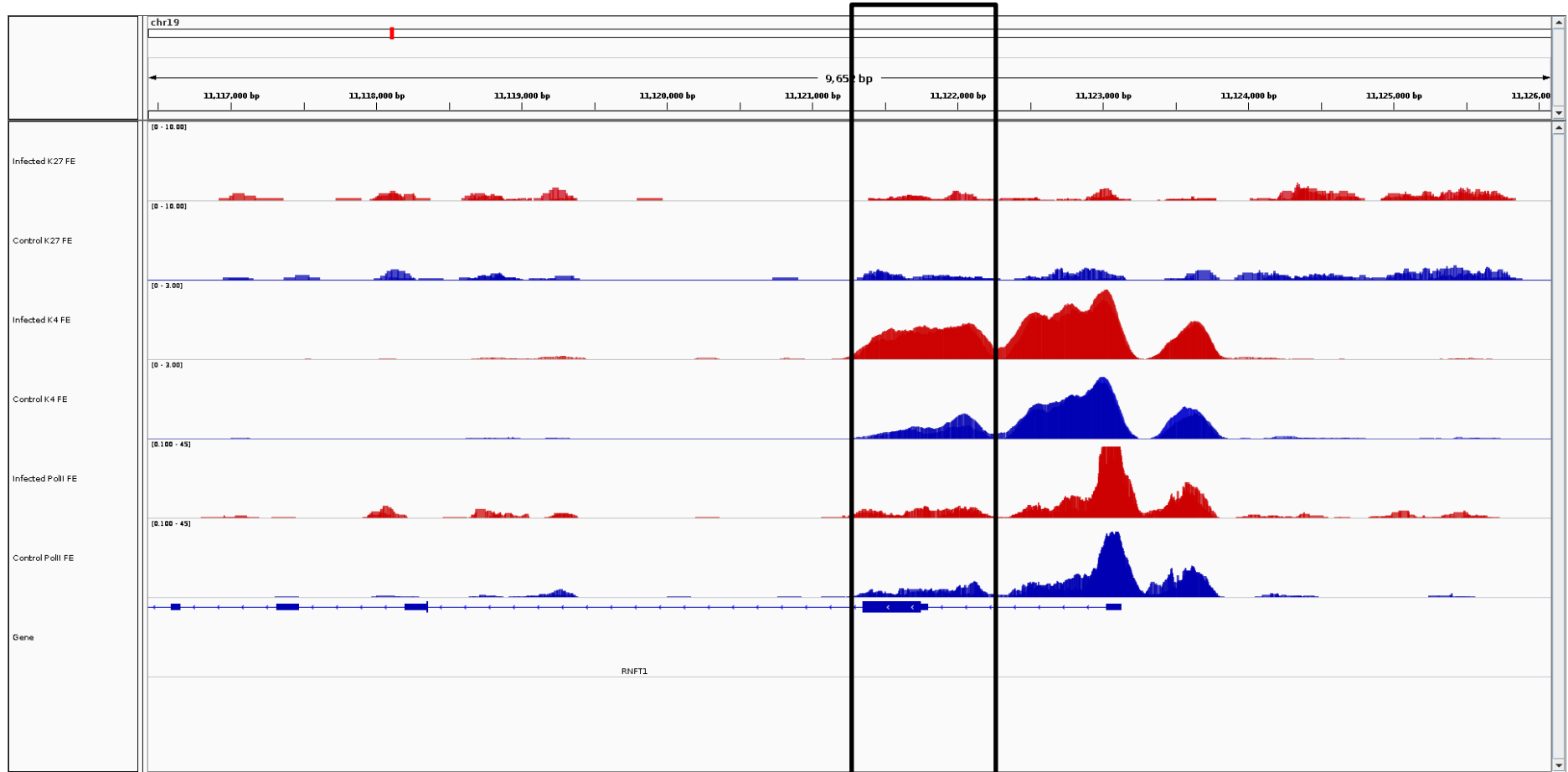

RNFT1

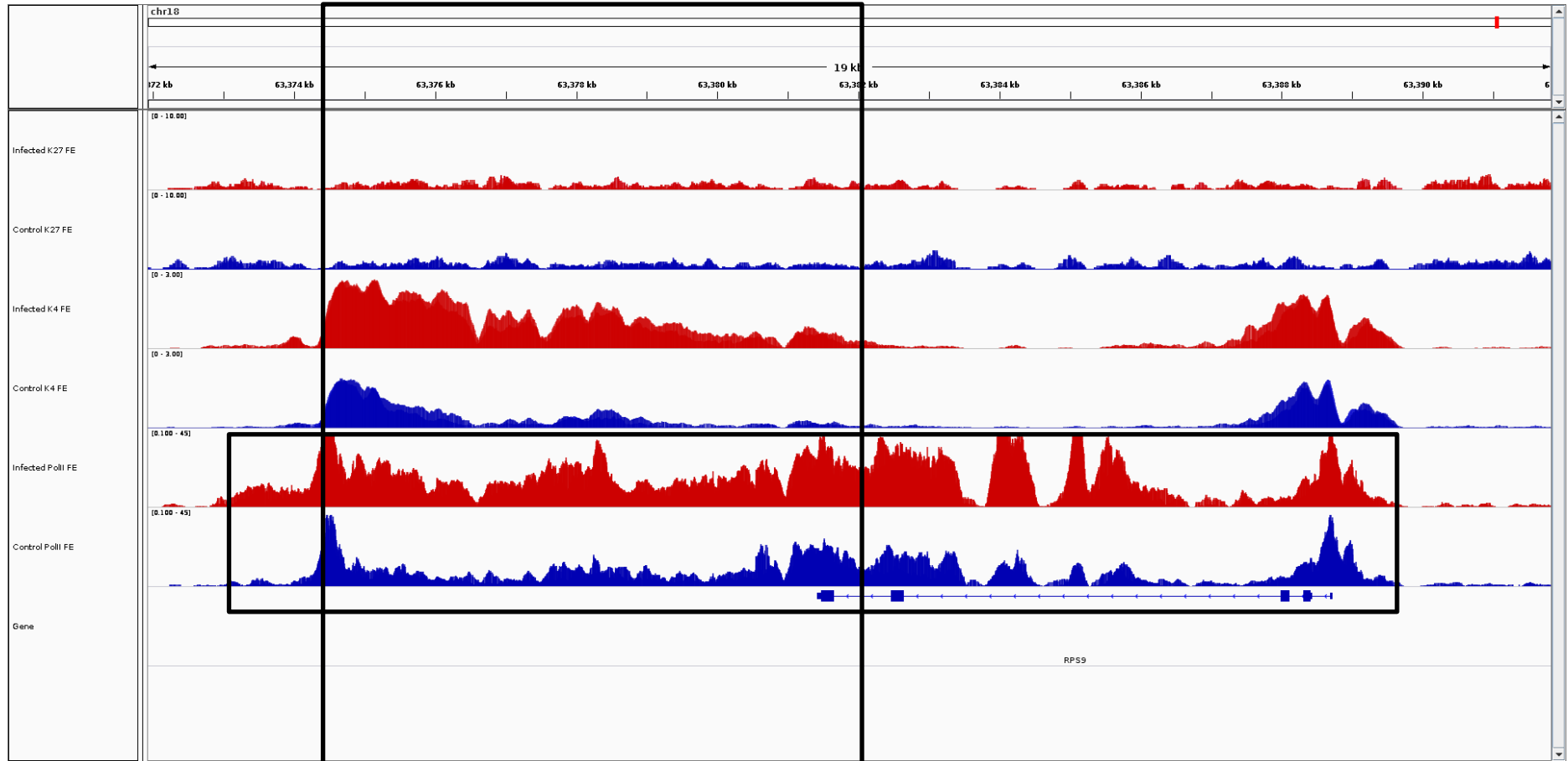

RPS9

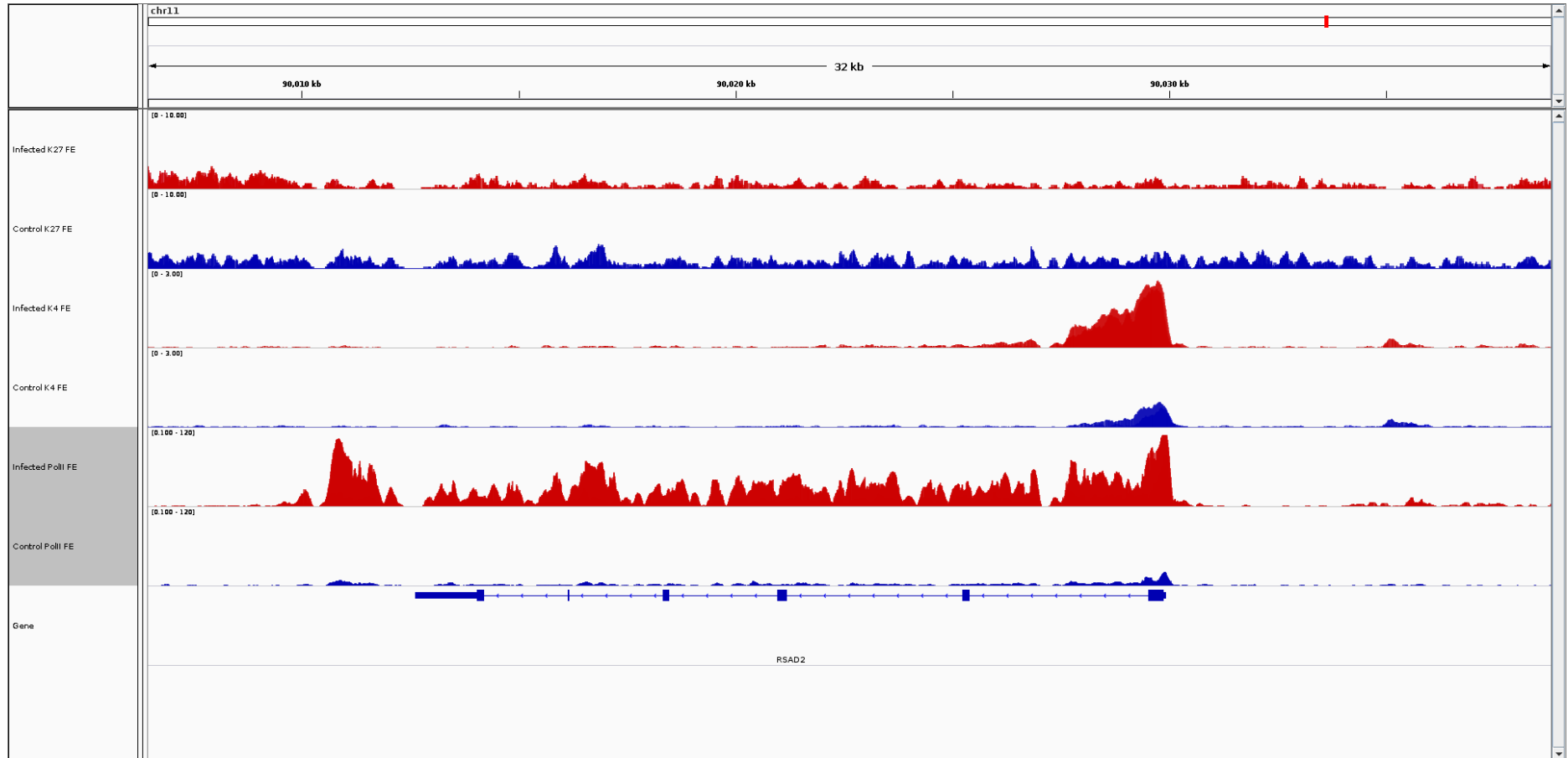

RSAD2

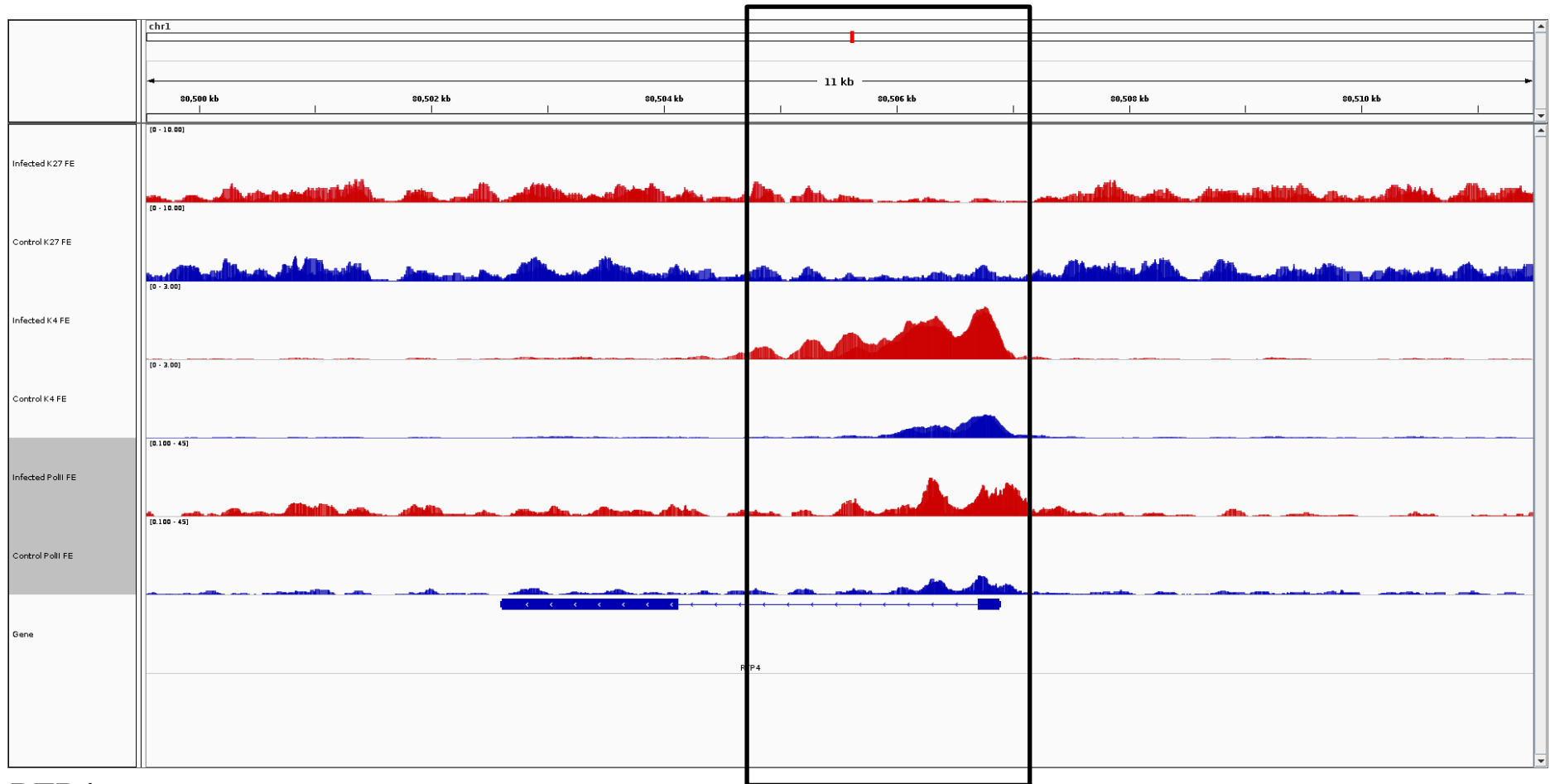

RTP4

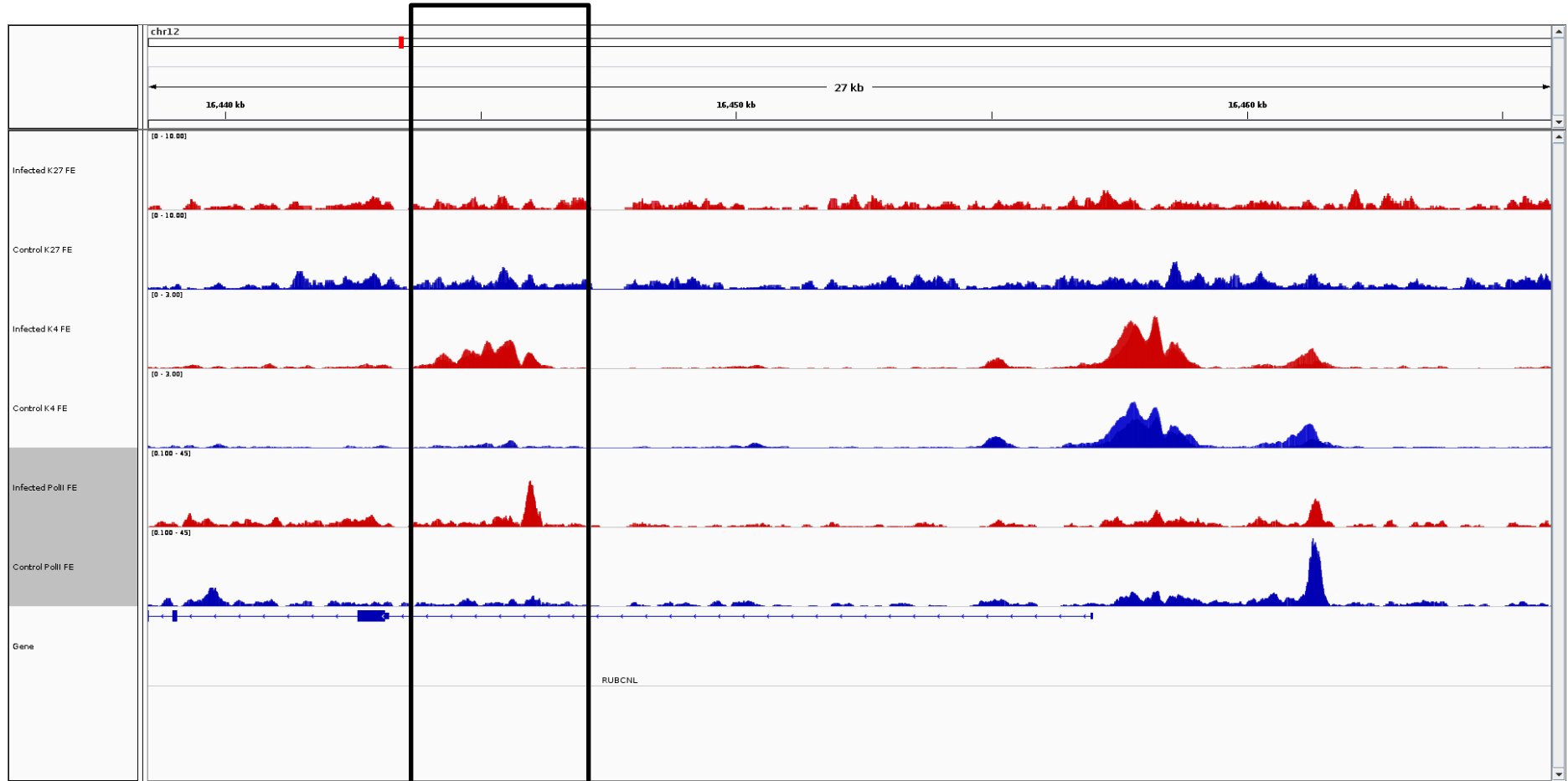

RUBCNL

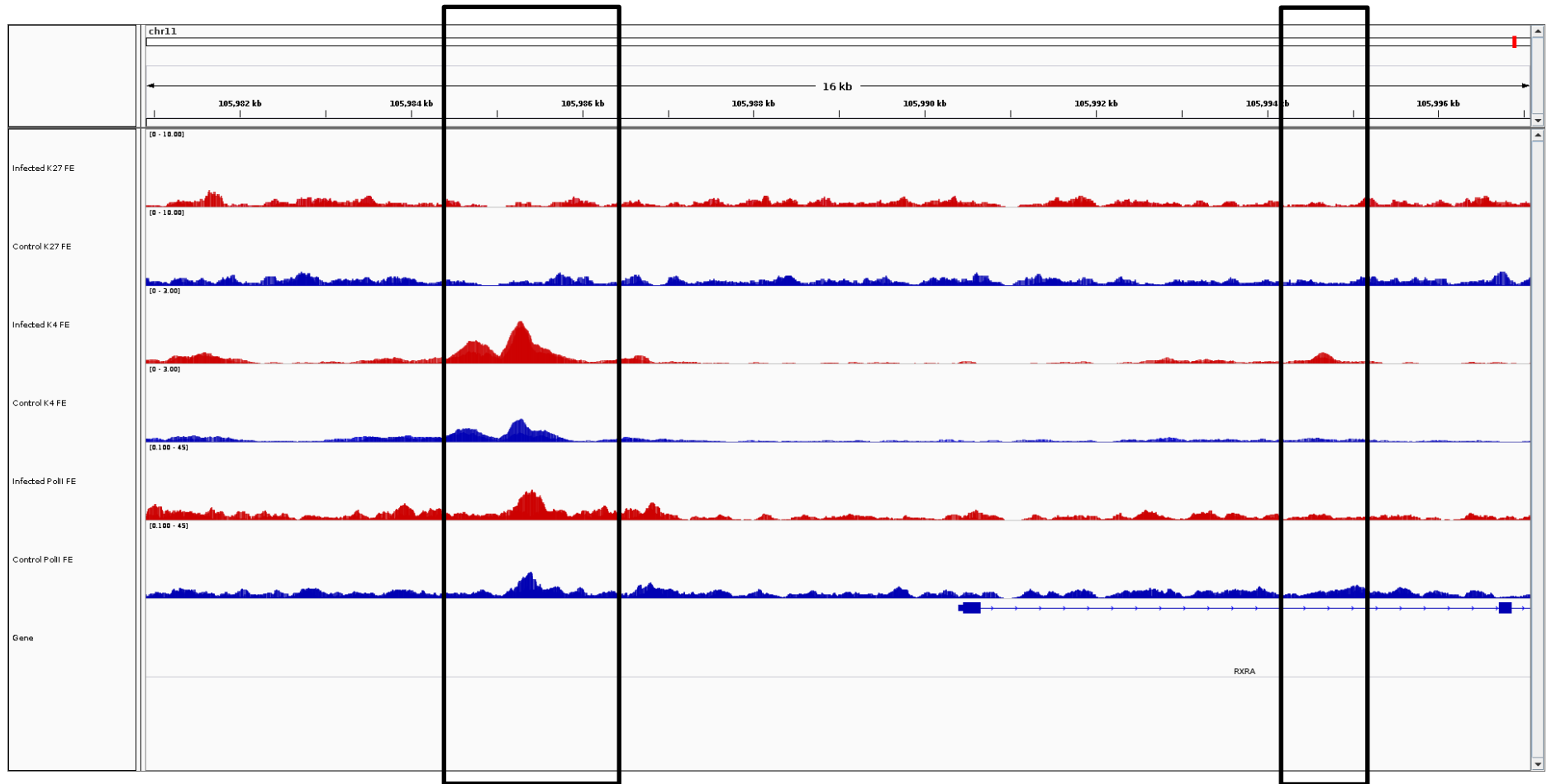

RXRA

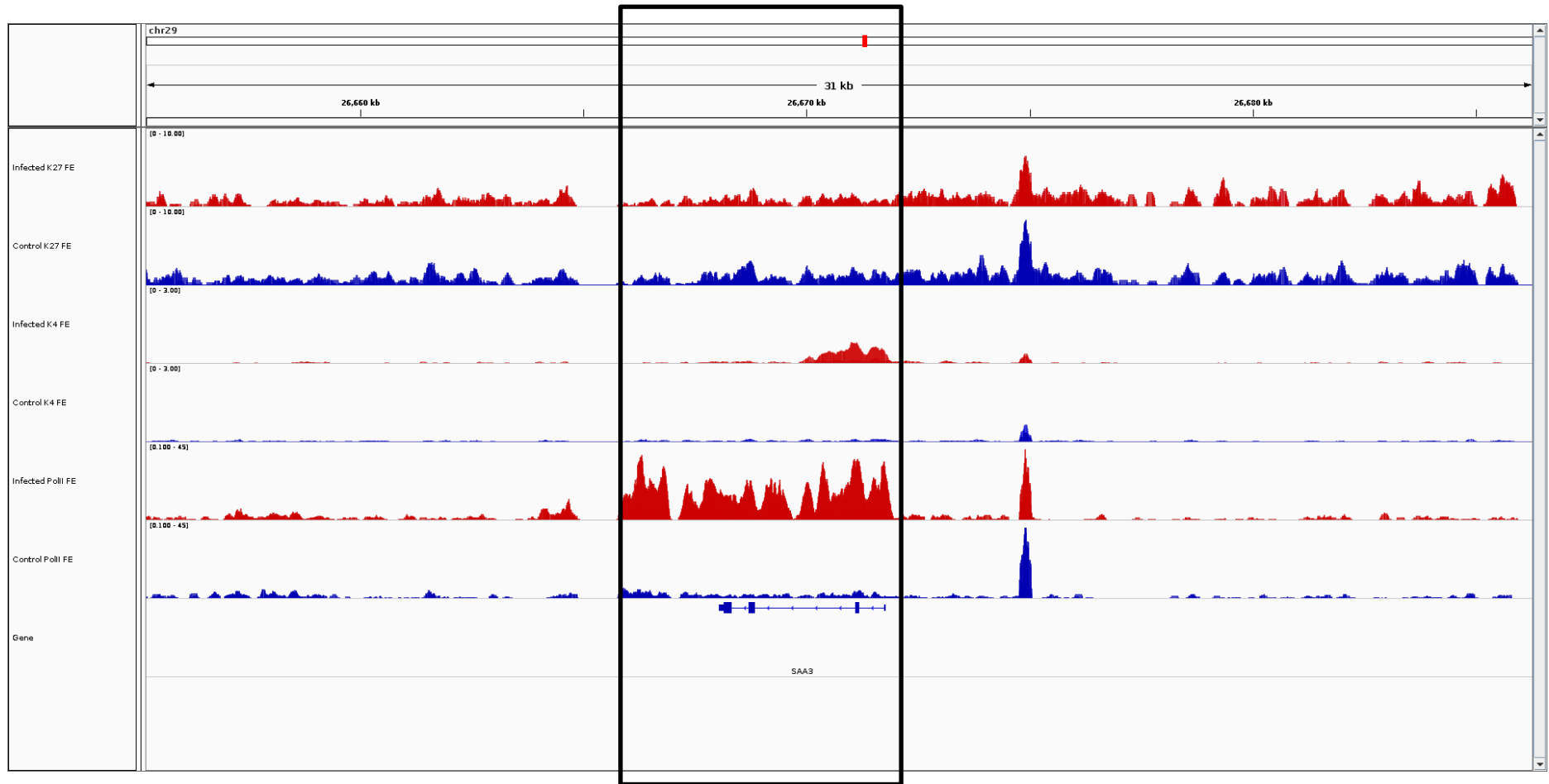

SAA3

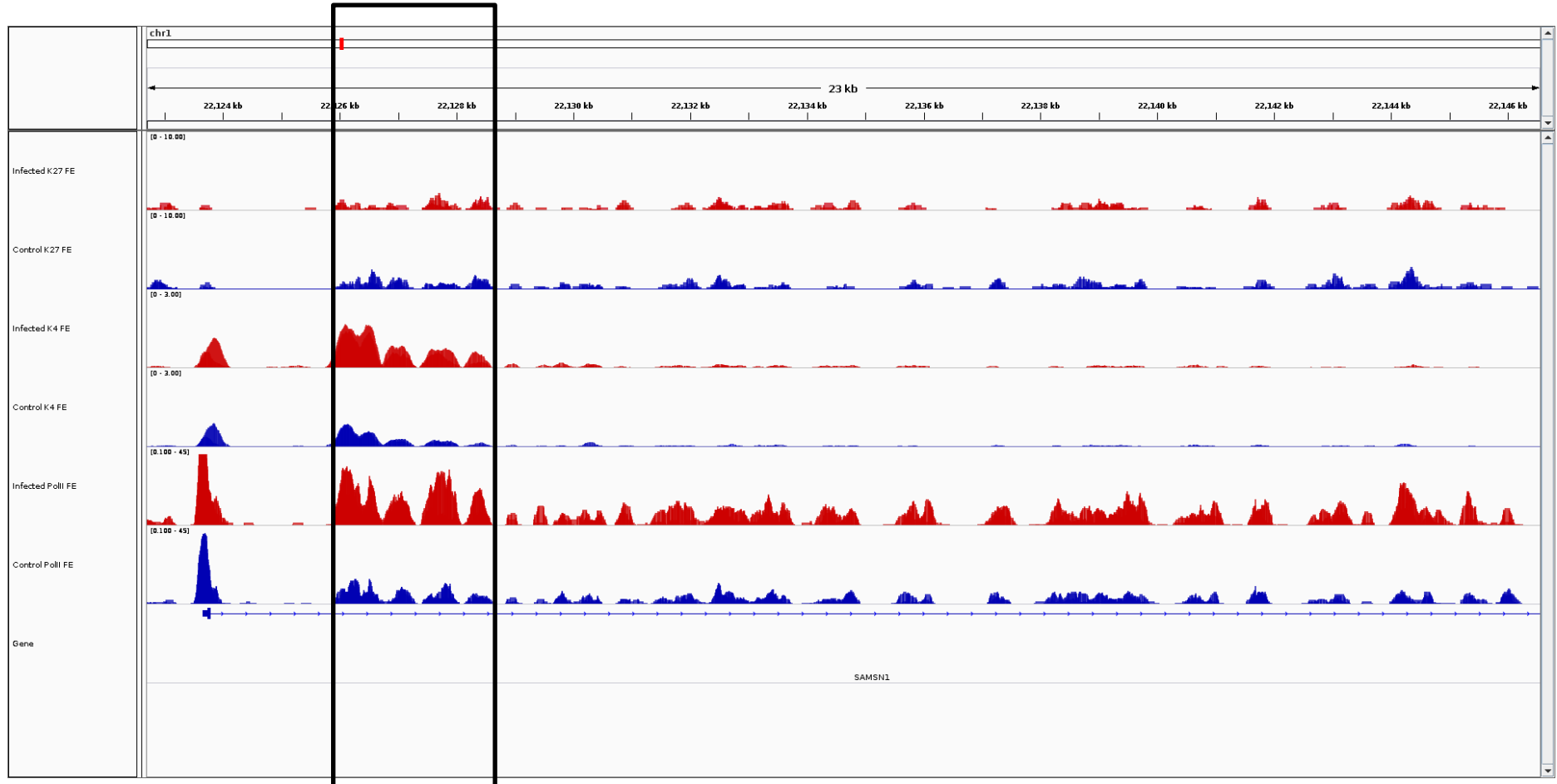

SAMSNI

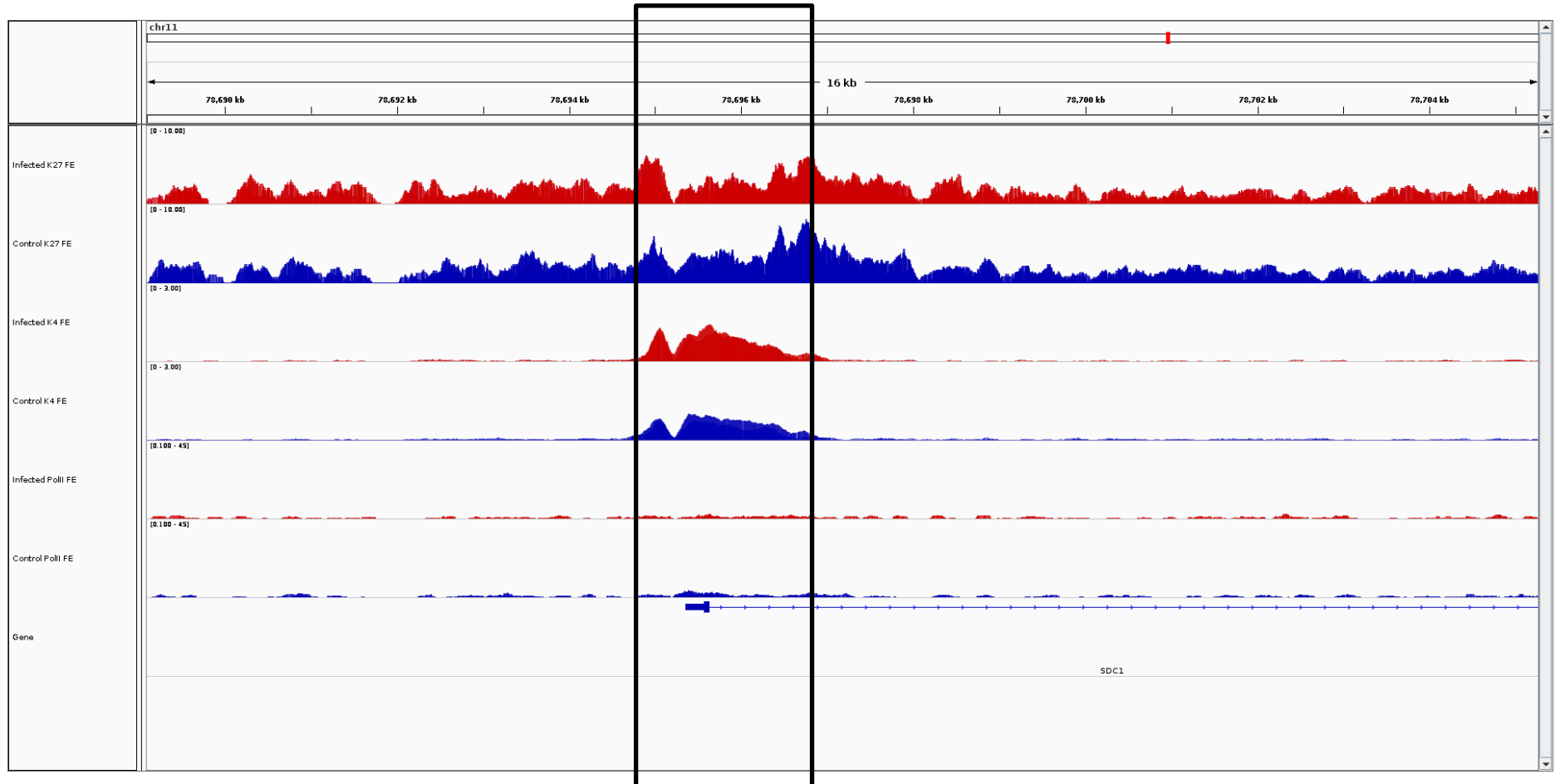

SDC1

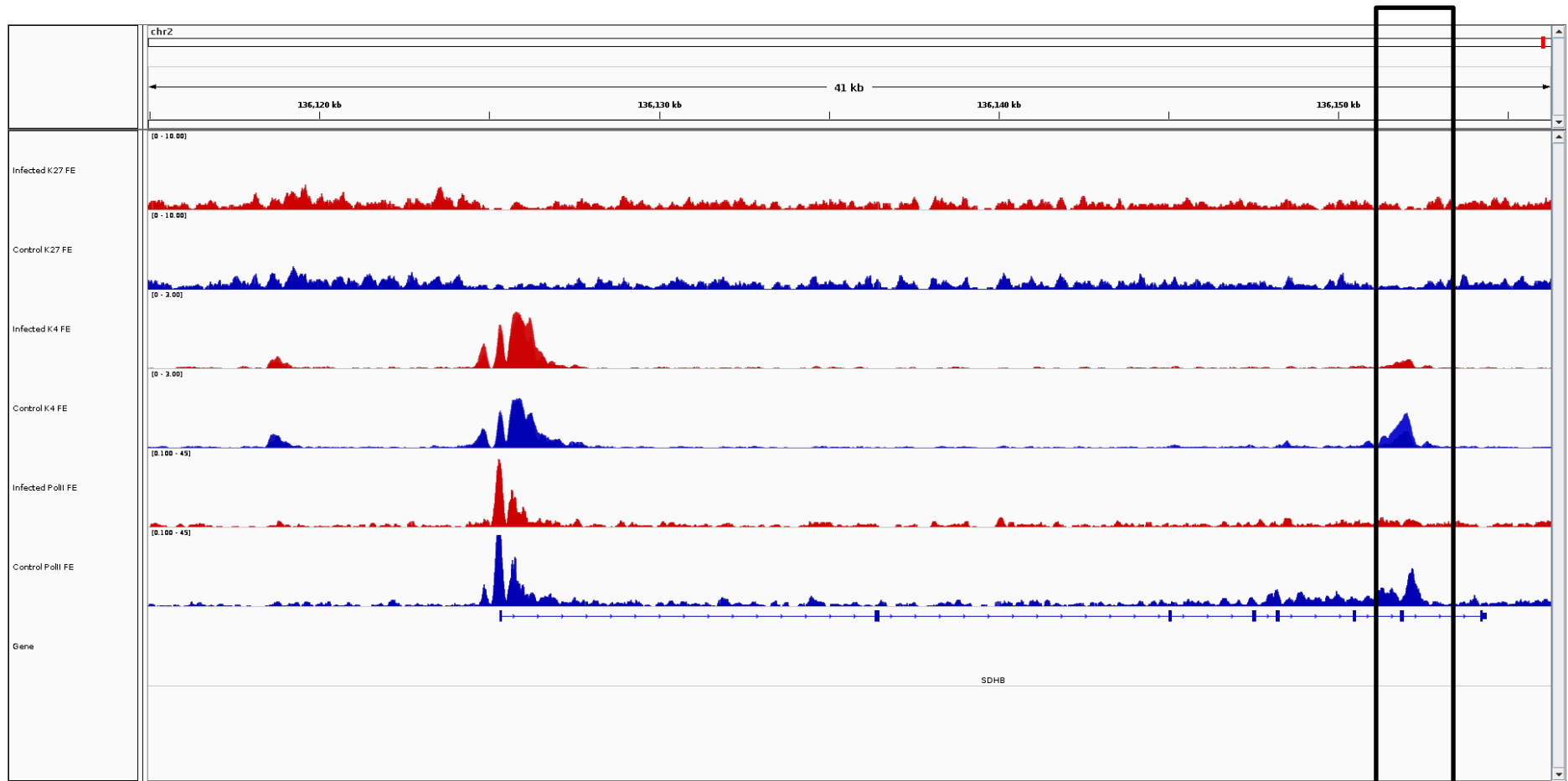

SDHB

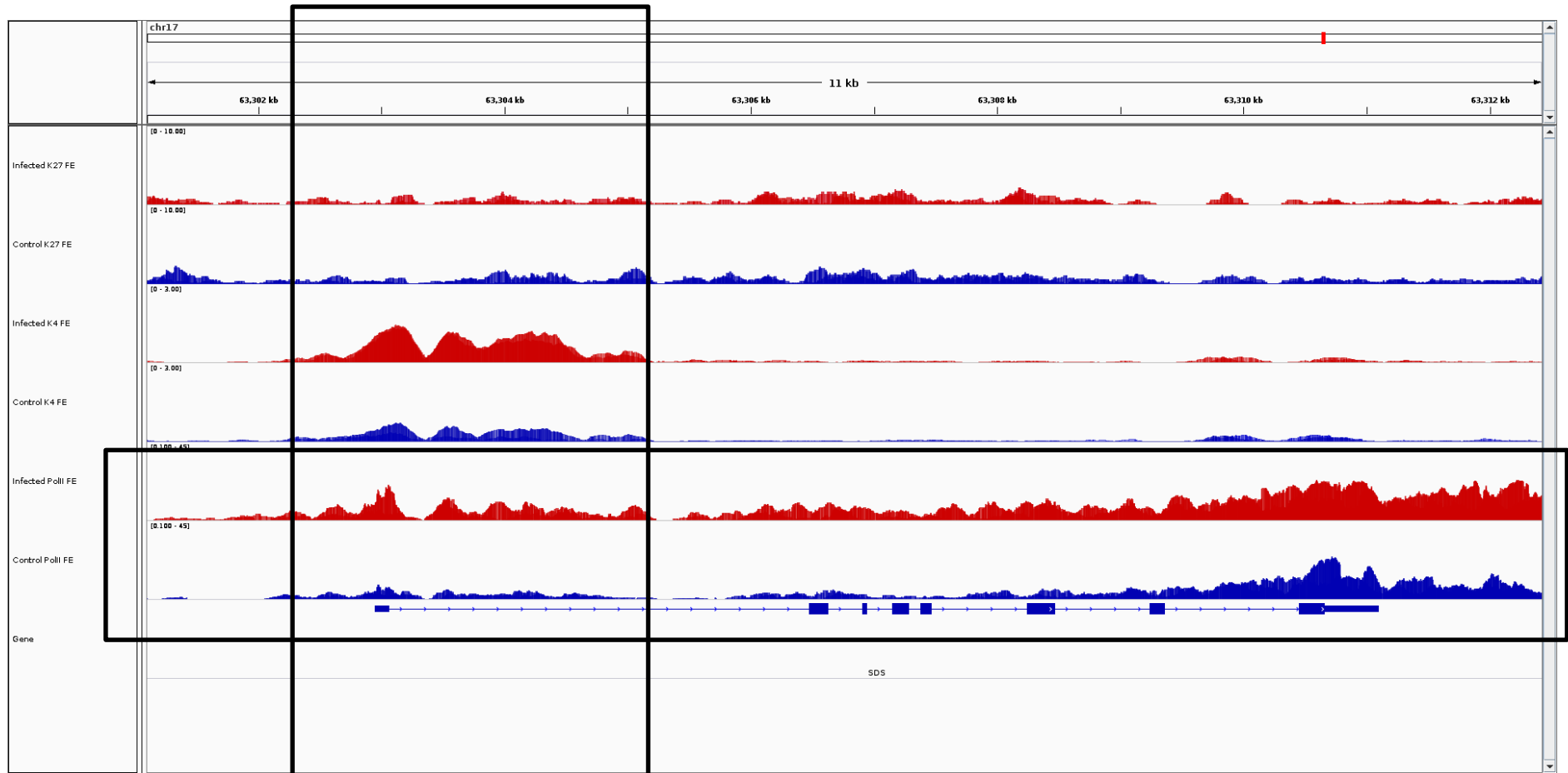

SDS

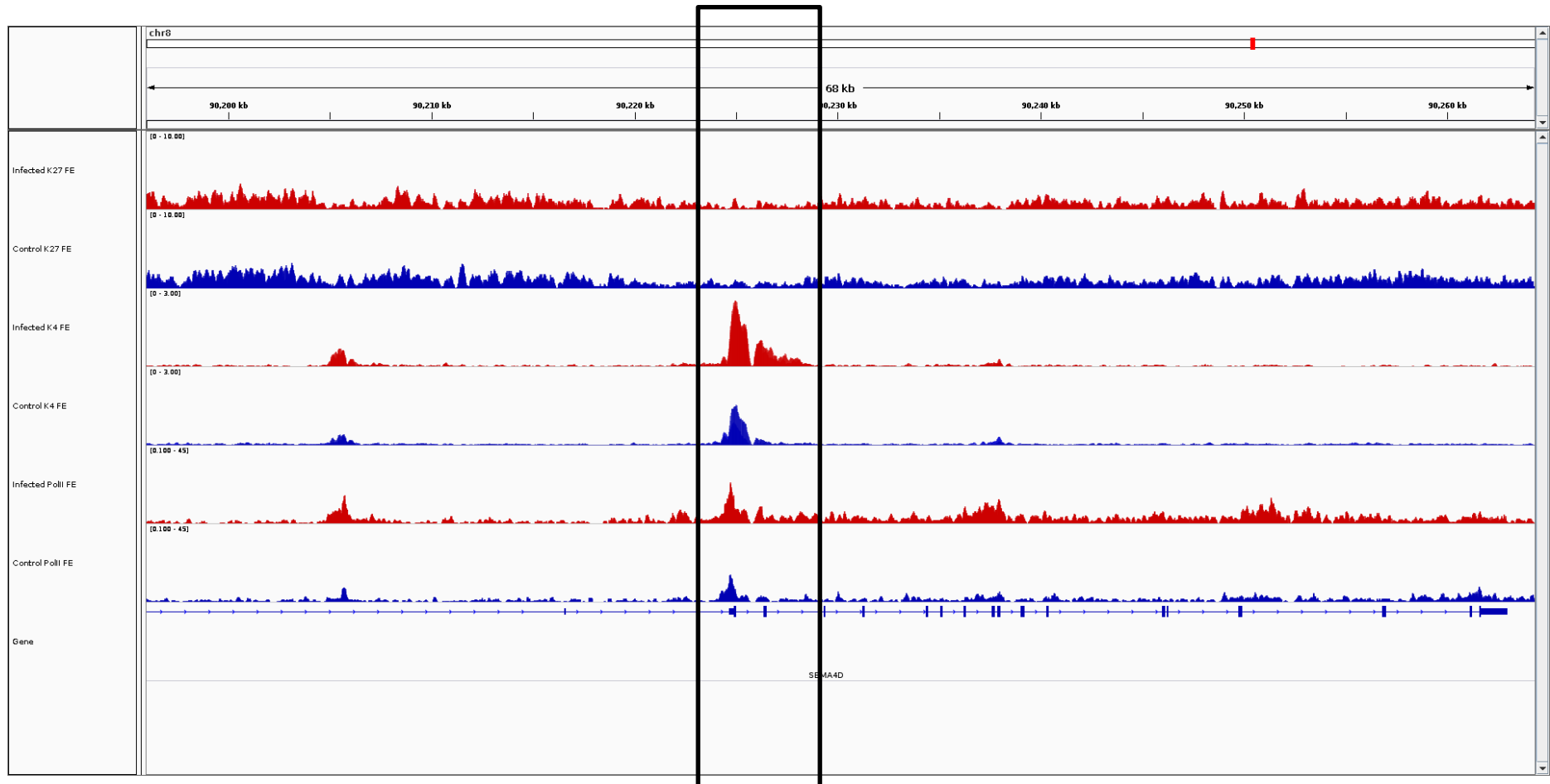

SEMA4D

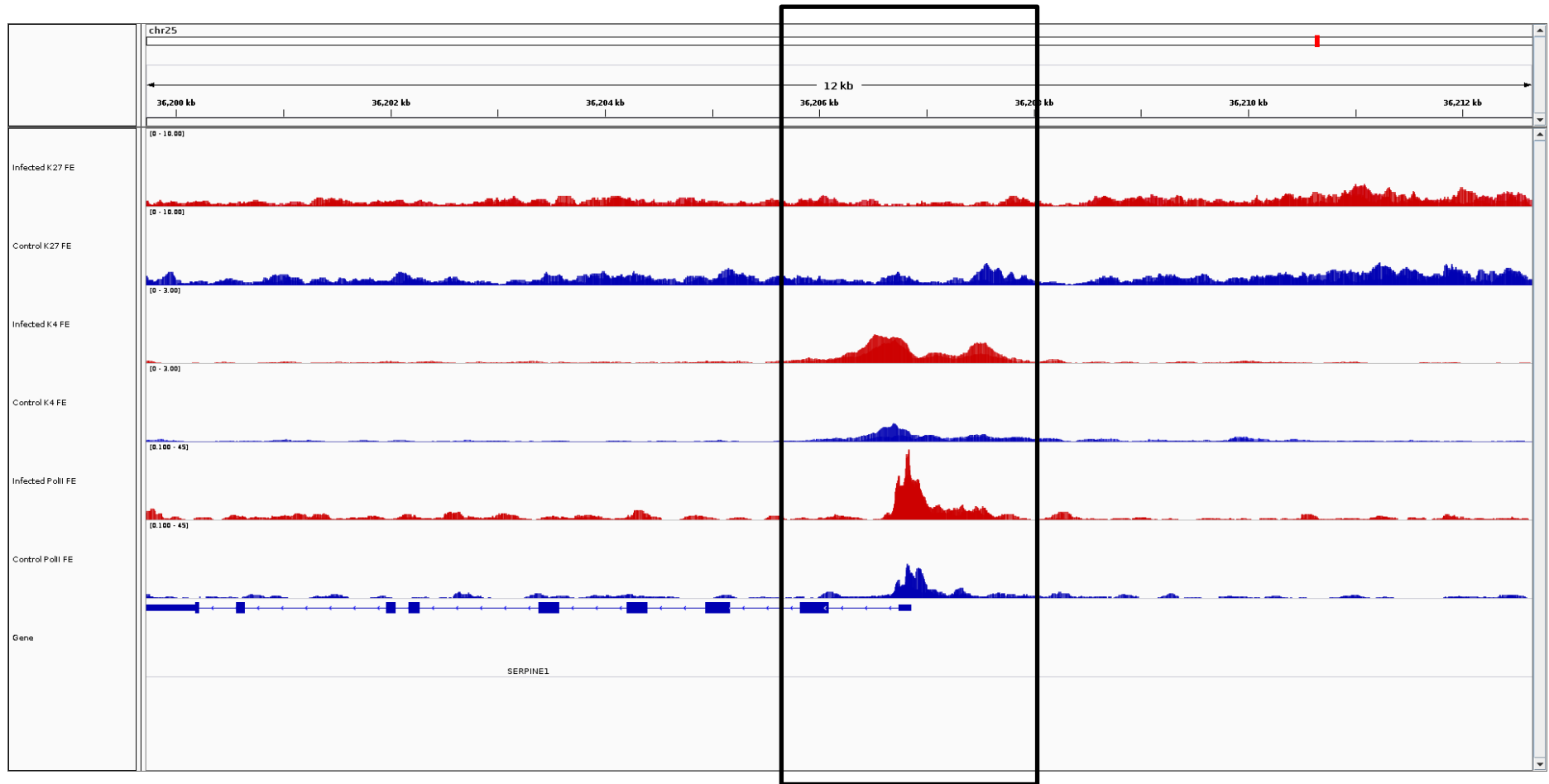

SERPINE1

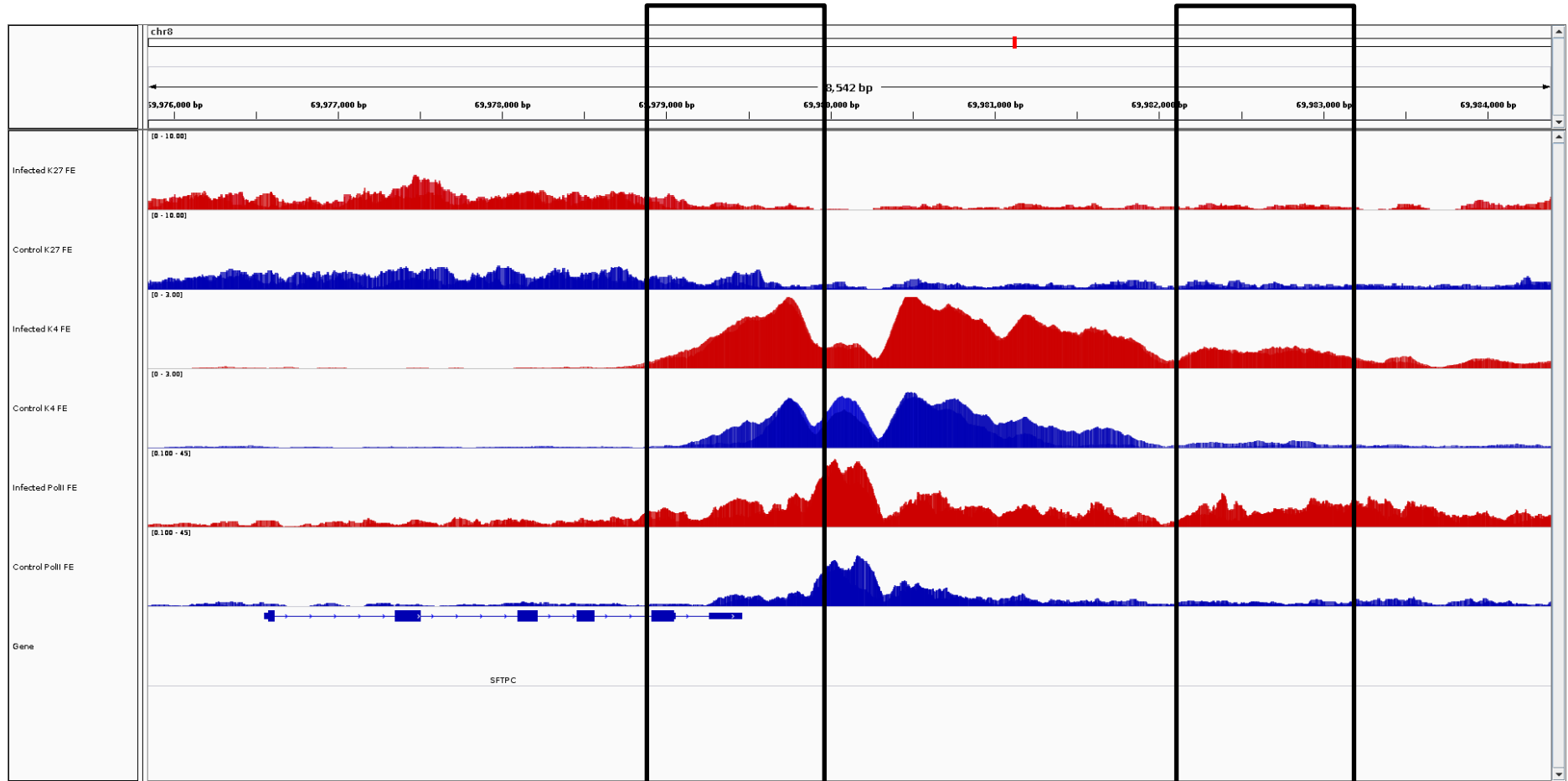

SFTPC

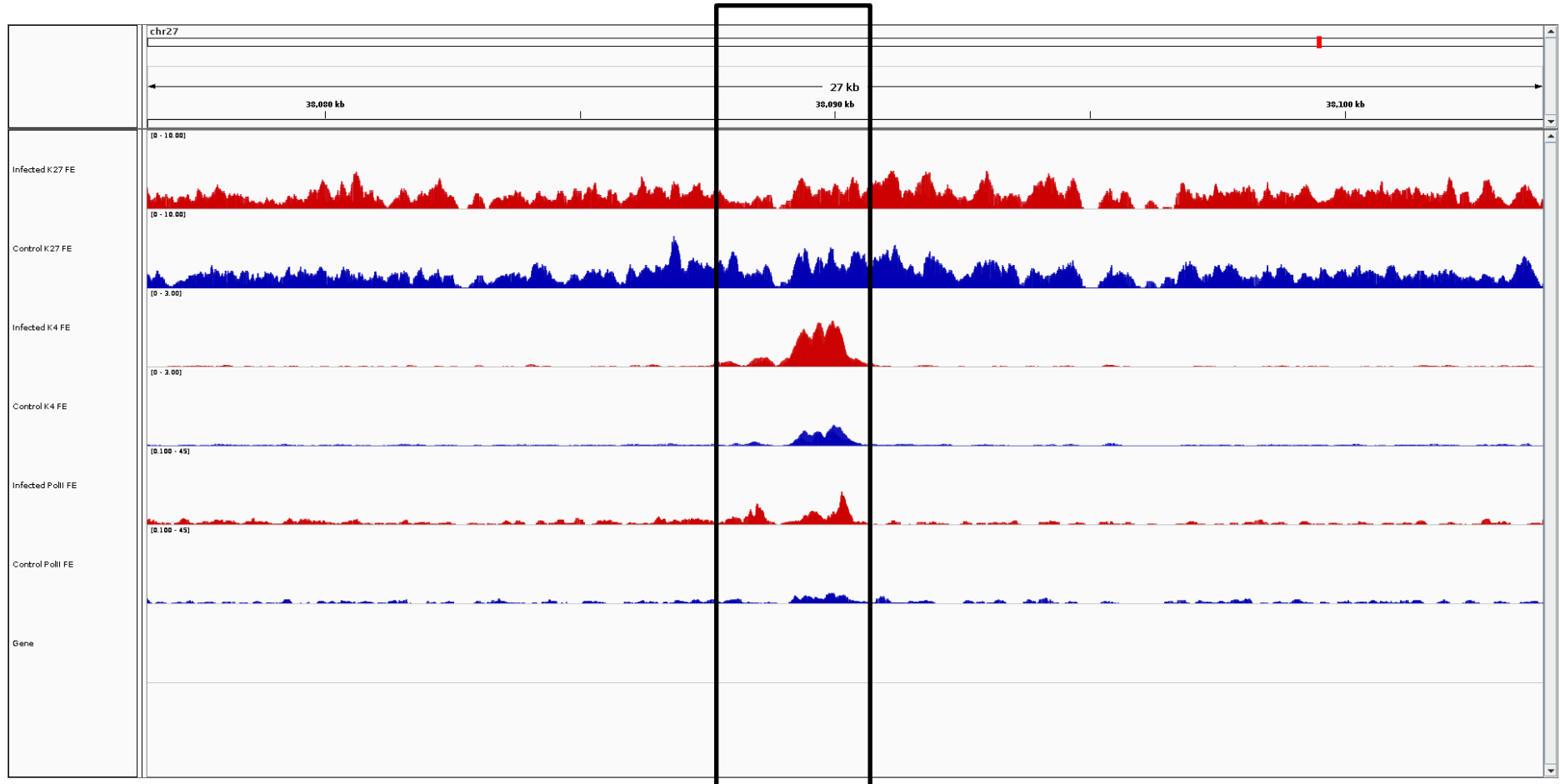

SH2D4A

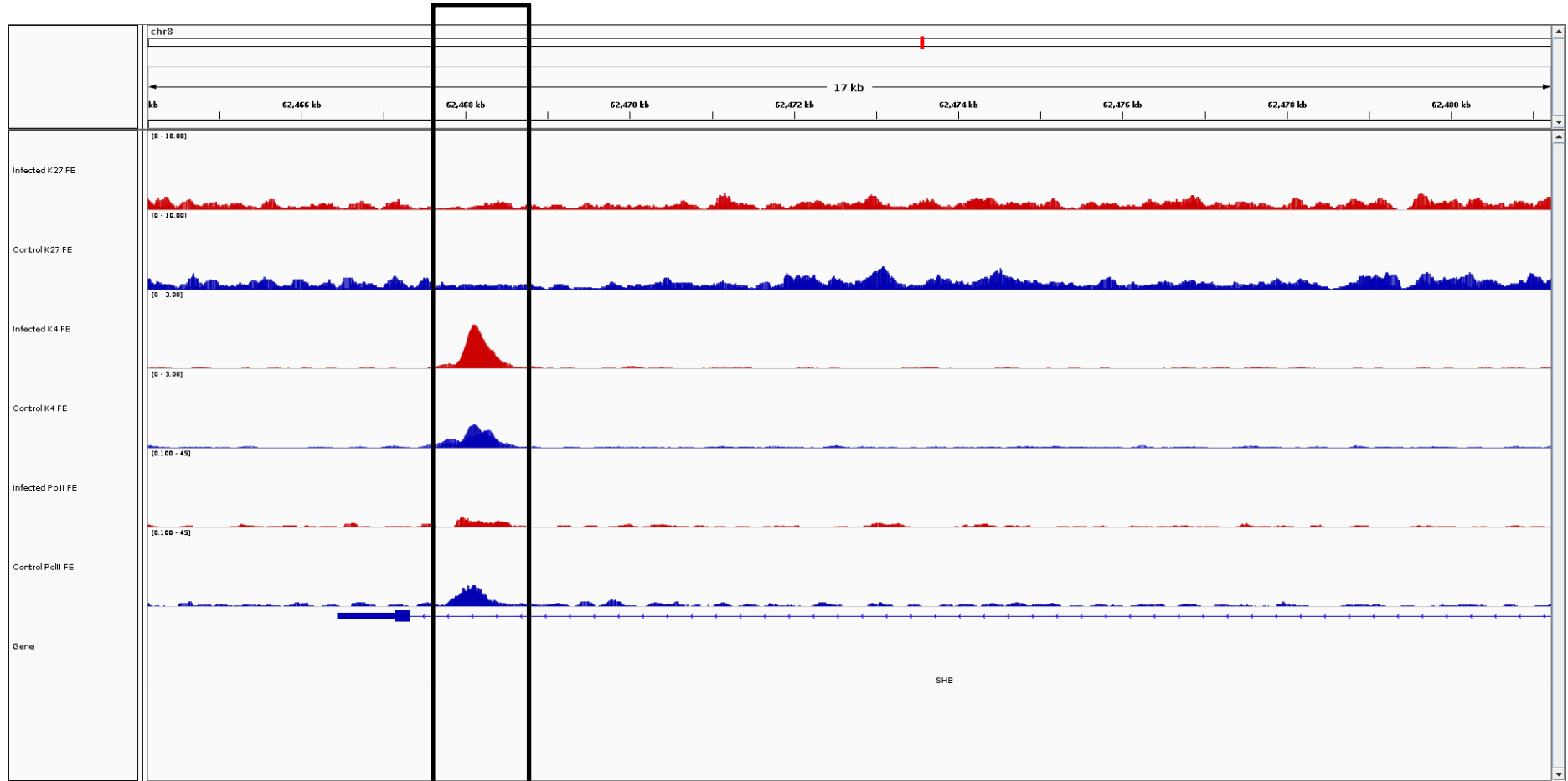

SHB

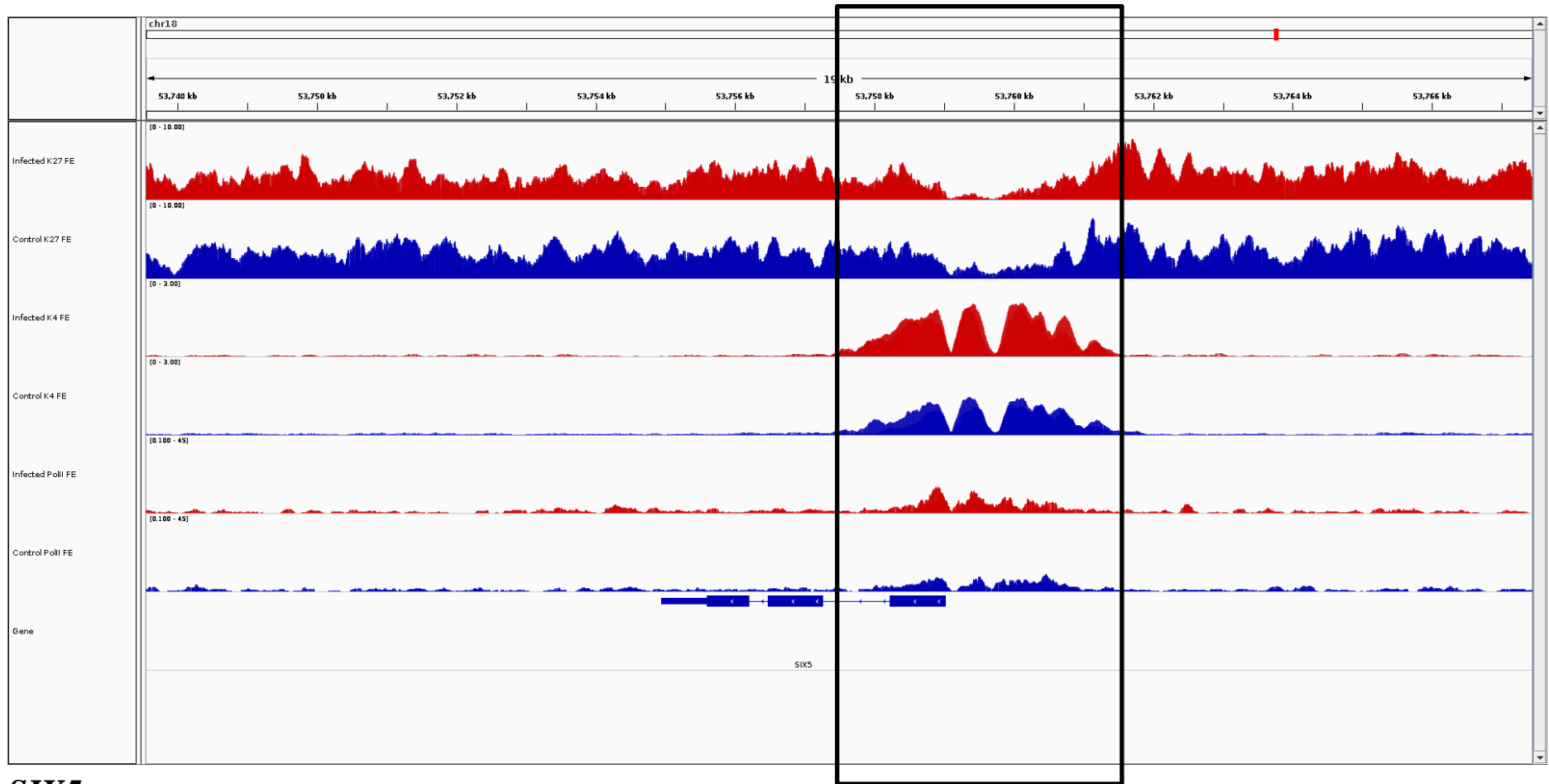

SIX5

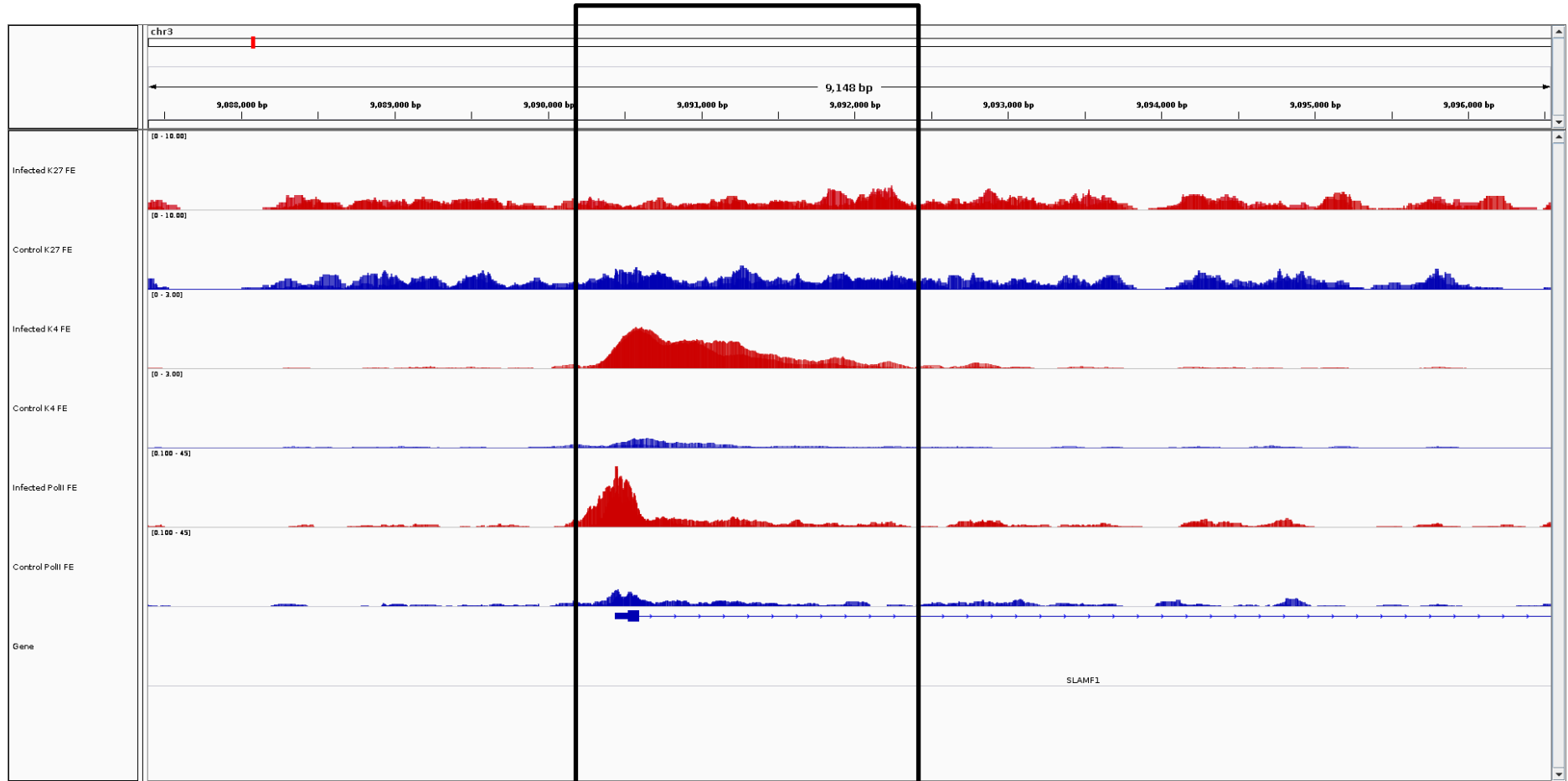

SLAMF1

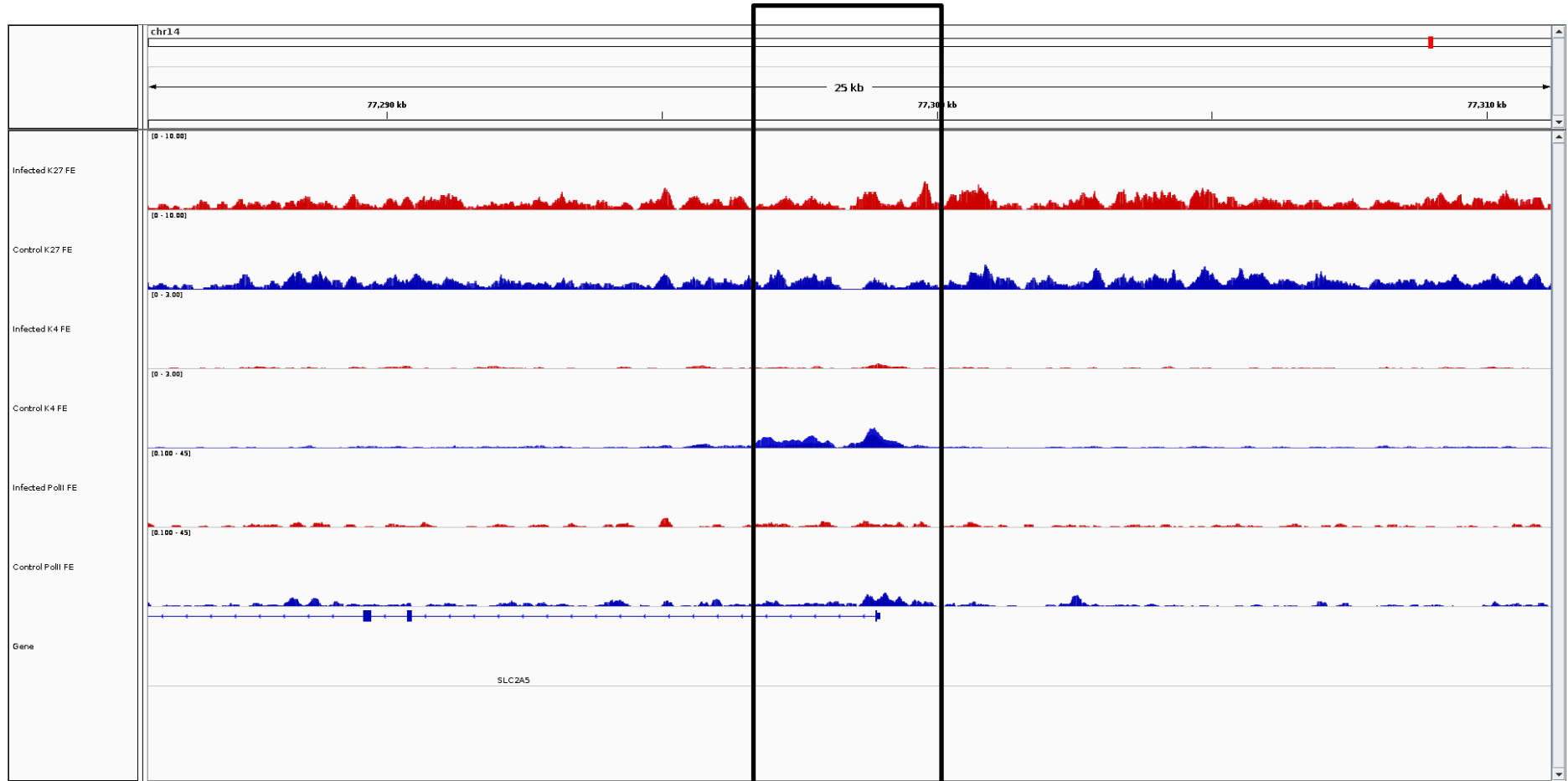

SLC2A5

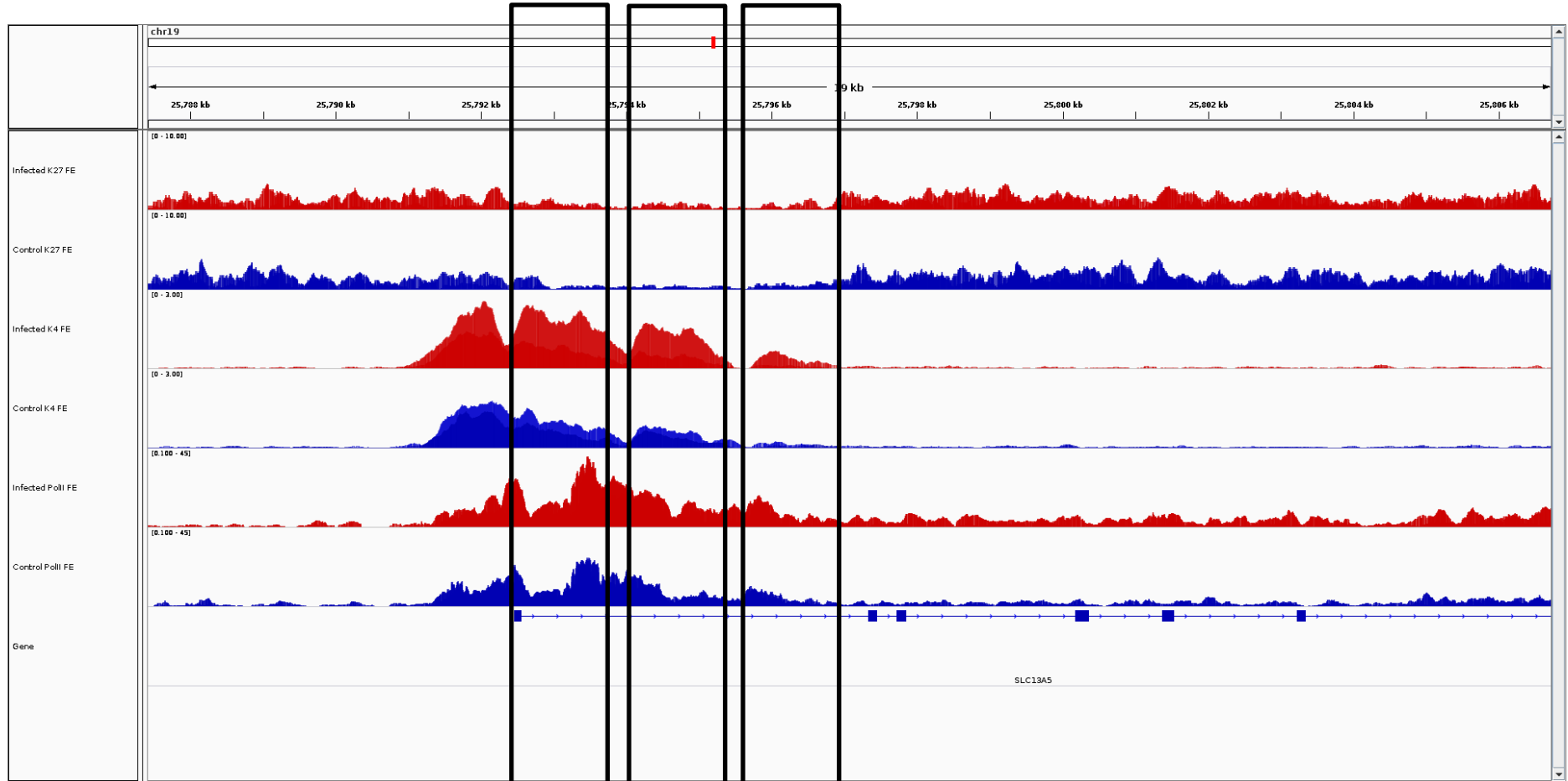

SLC13A5

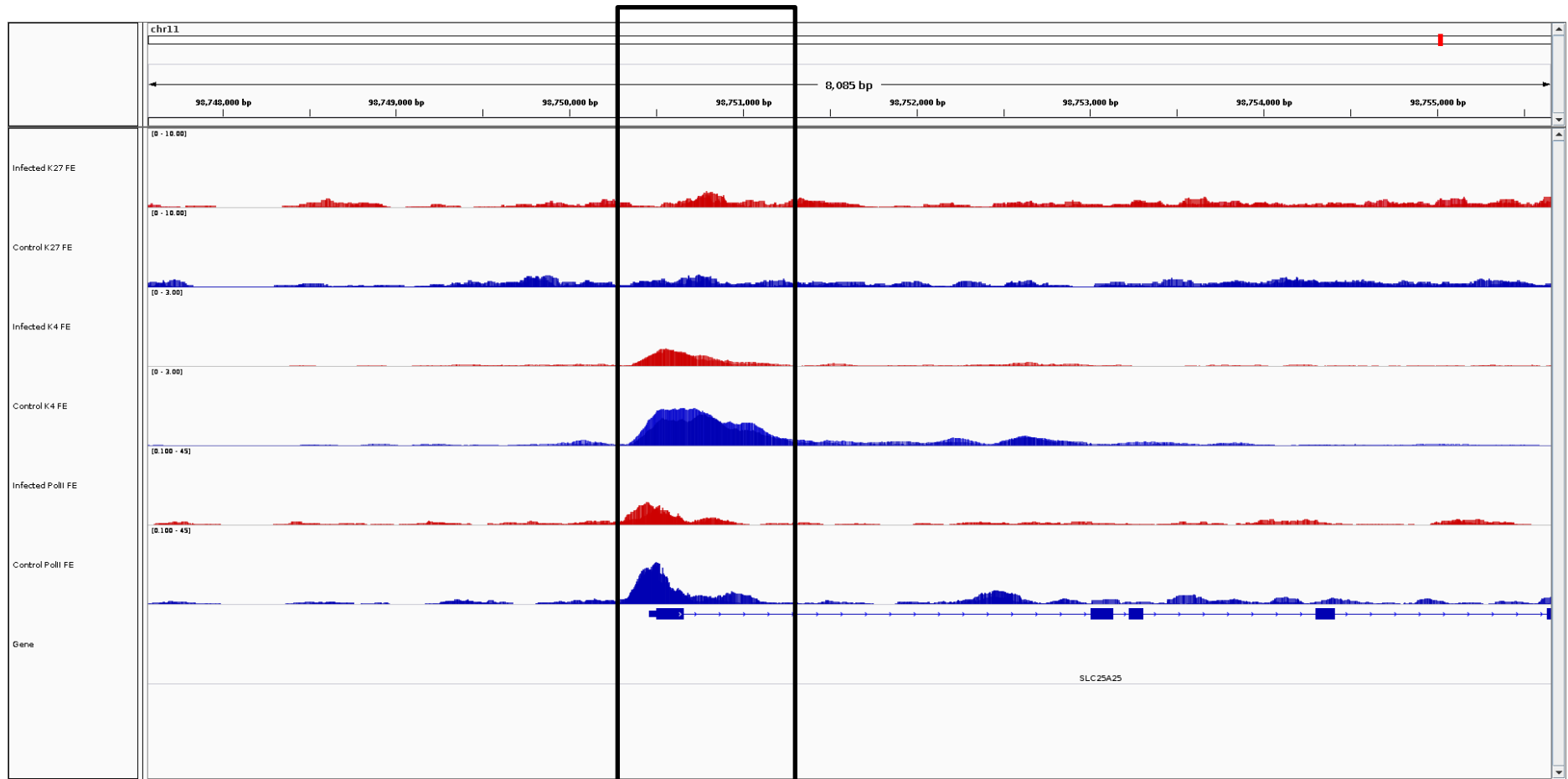

SLC25A25

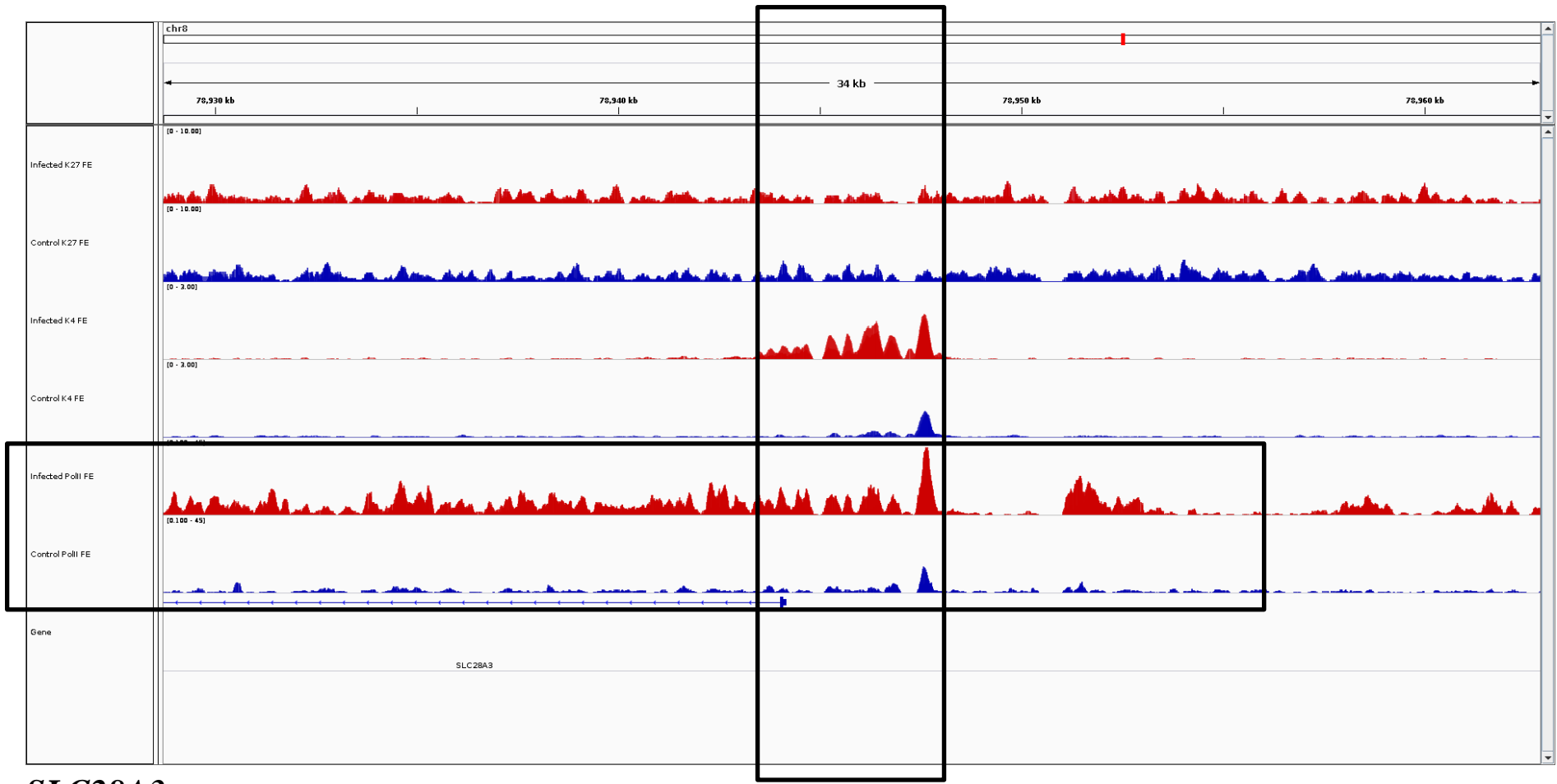

SLC28A3

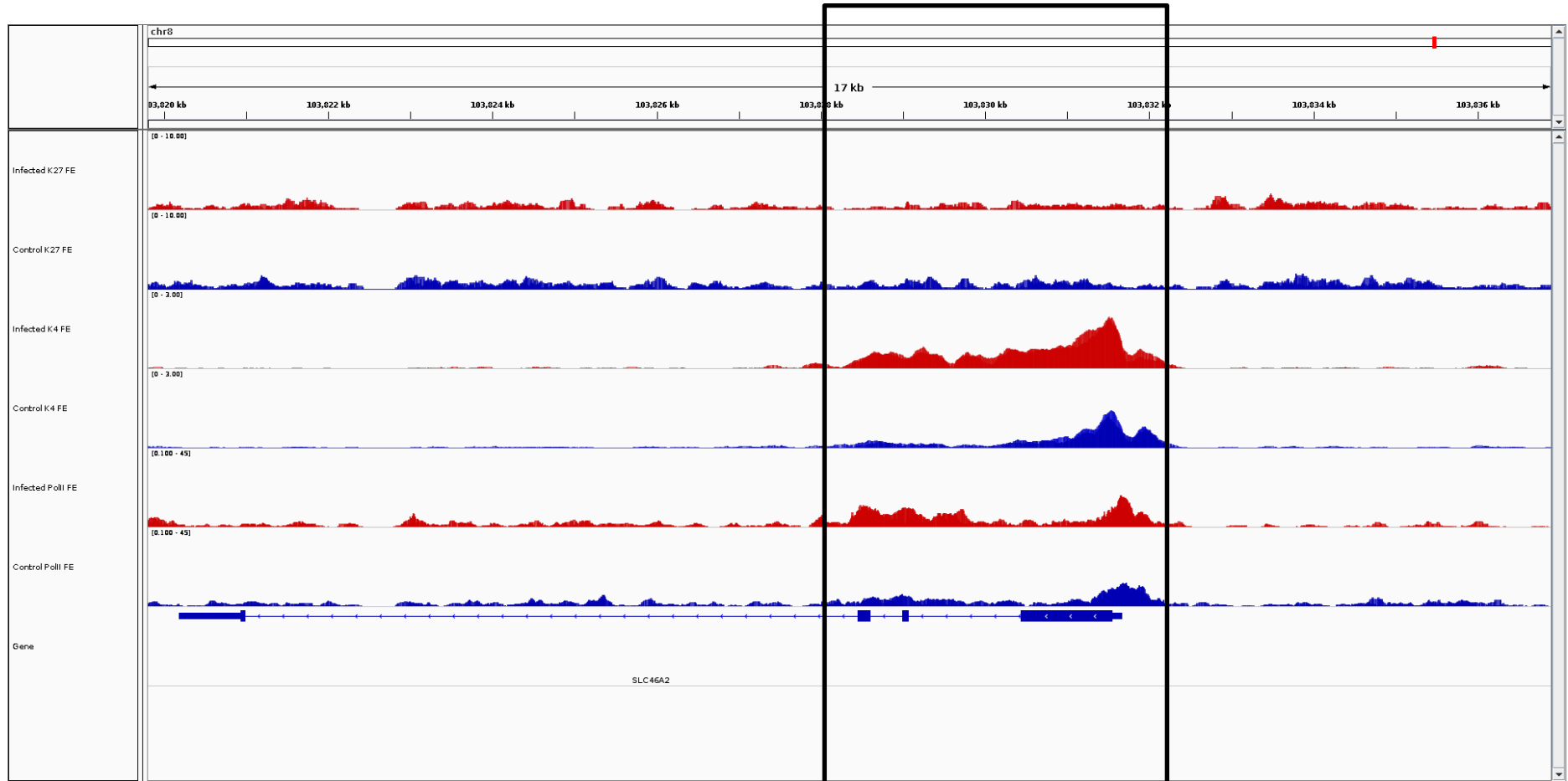

SLC46A2

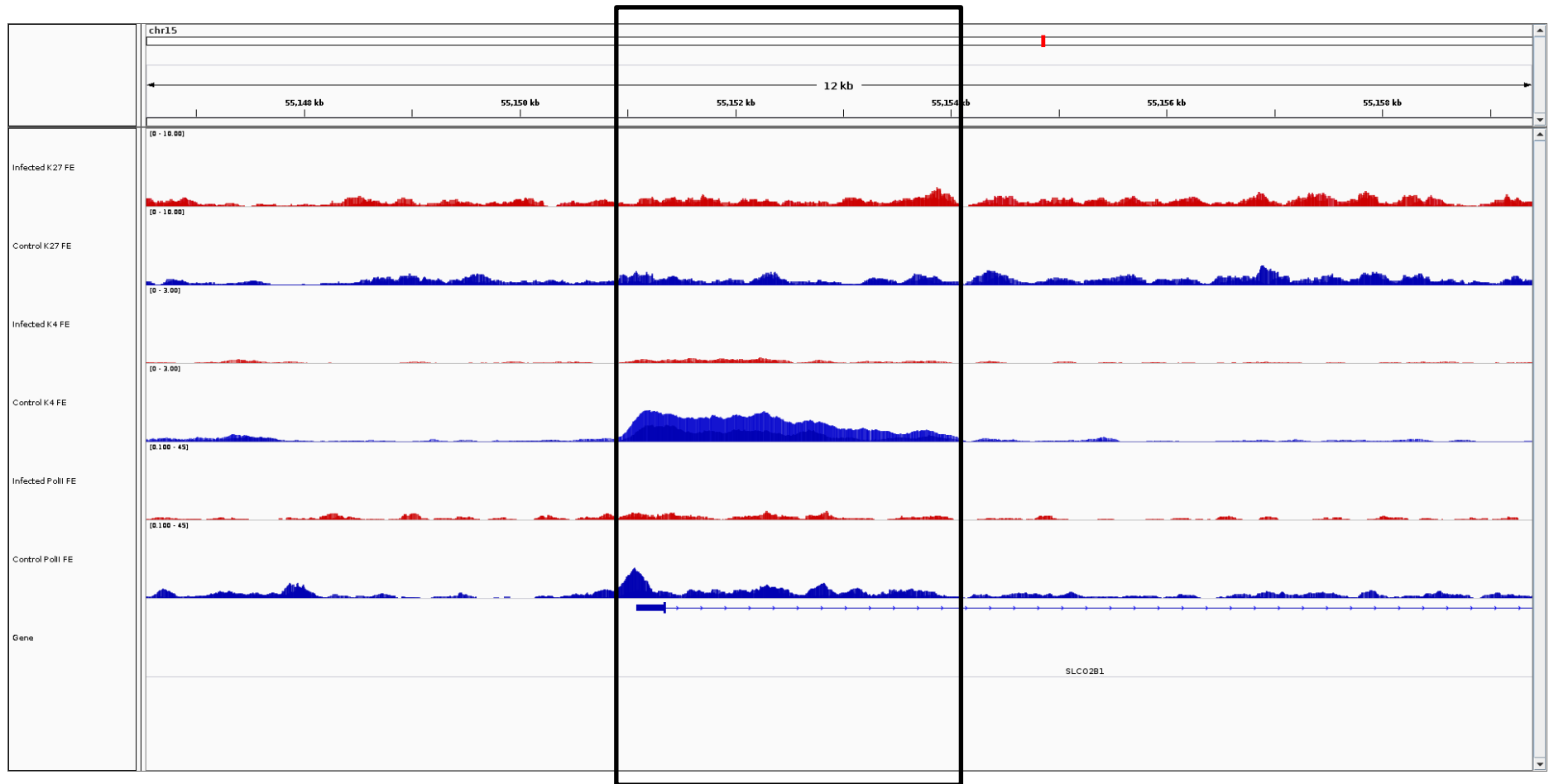

SLC02B1

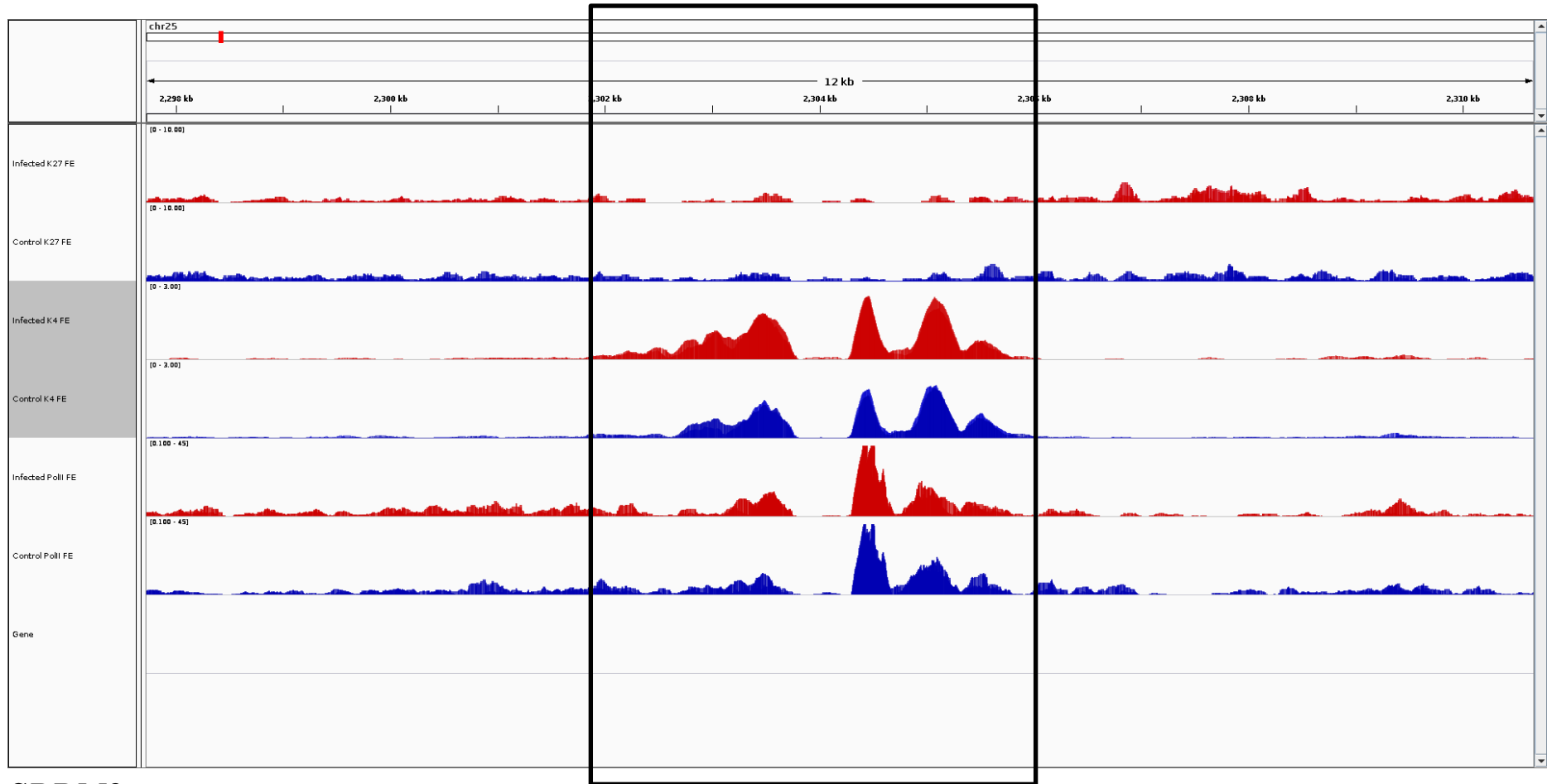

SRRM2

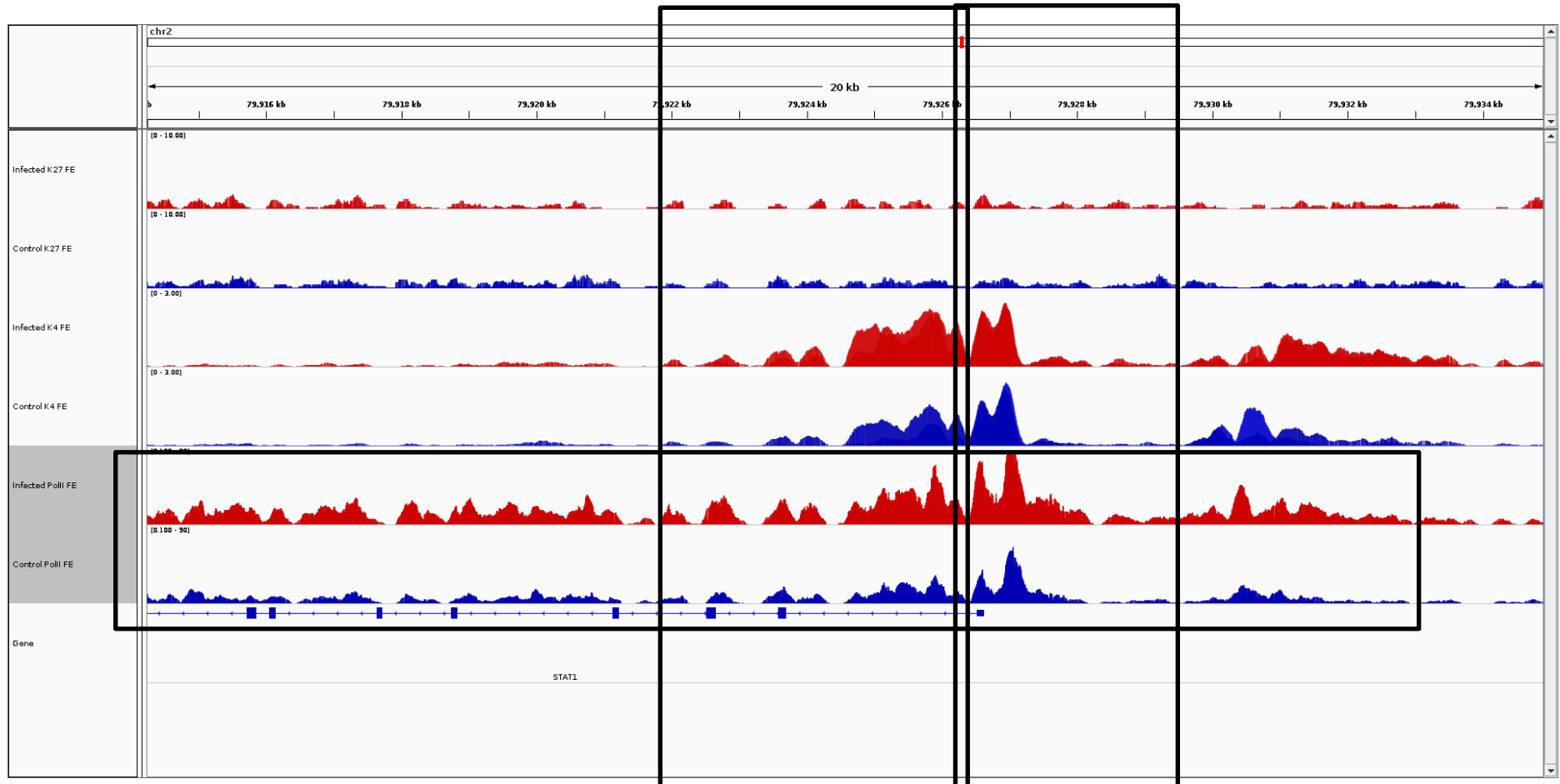

STAT1

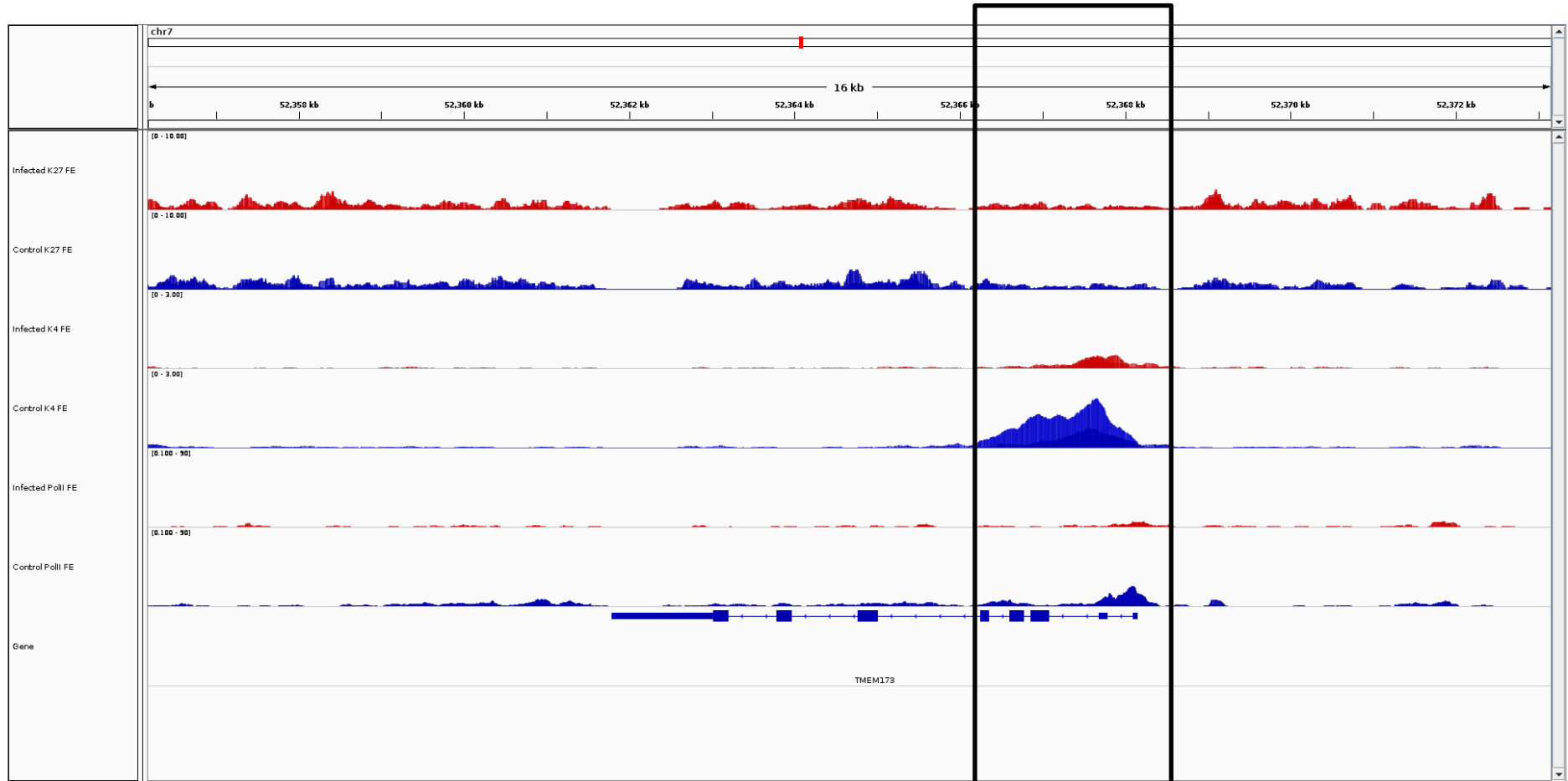

STING

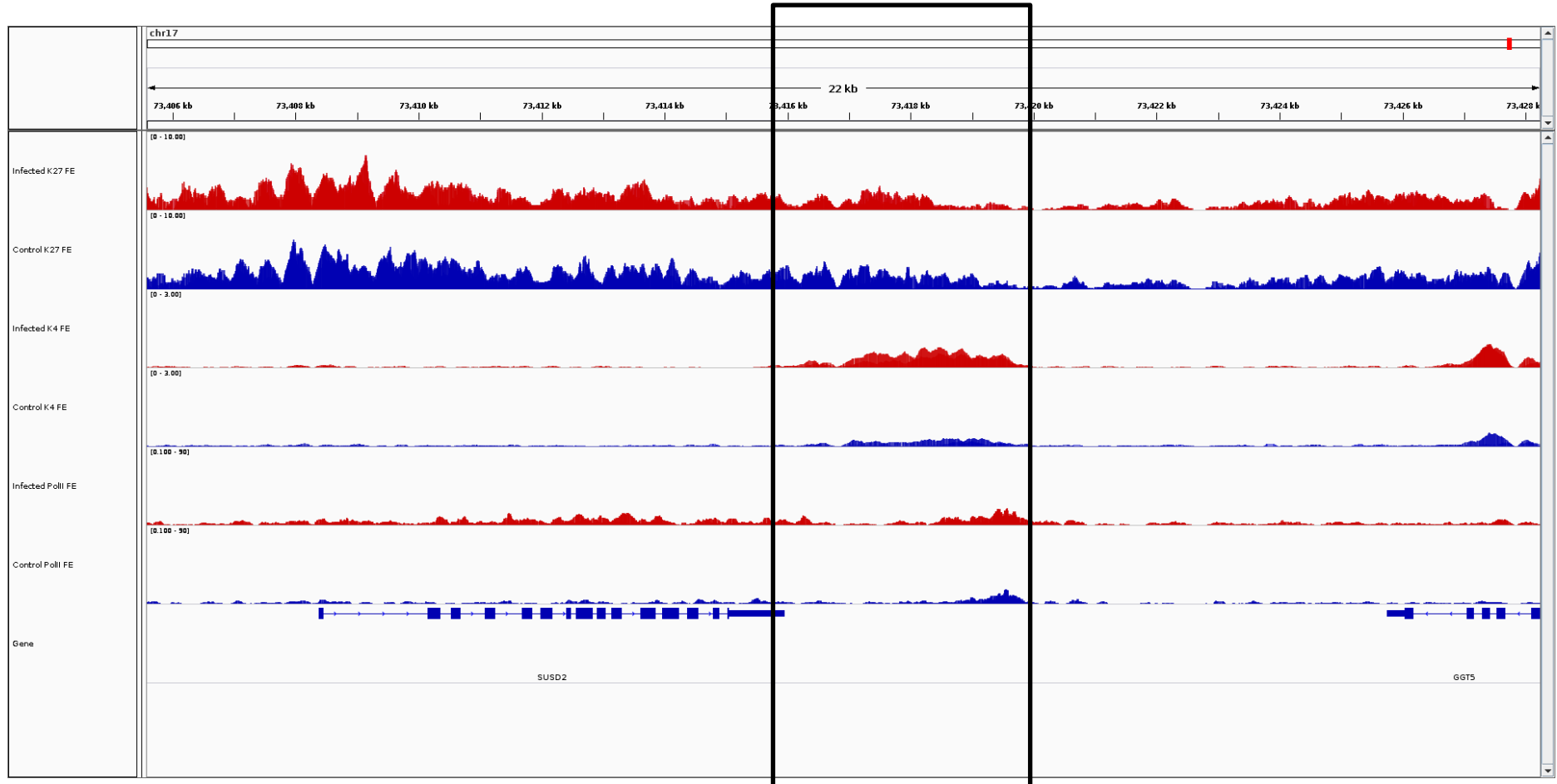

SUSD2

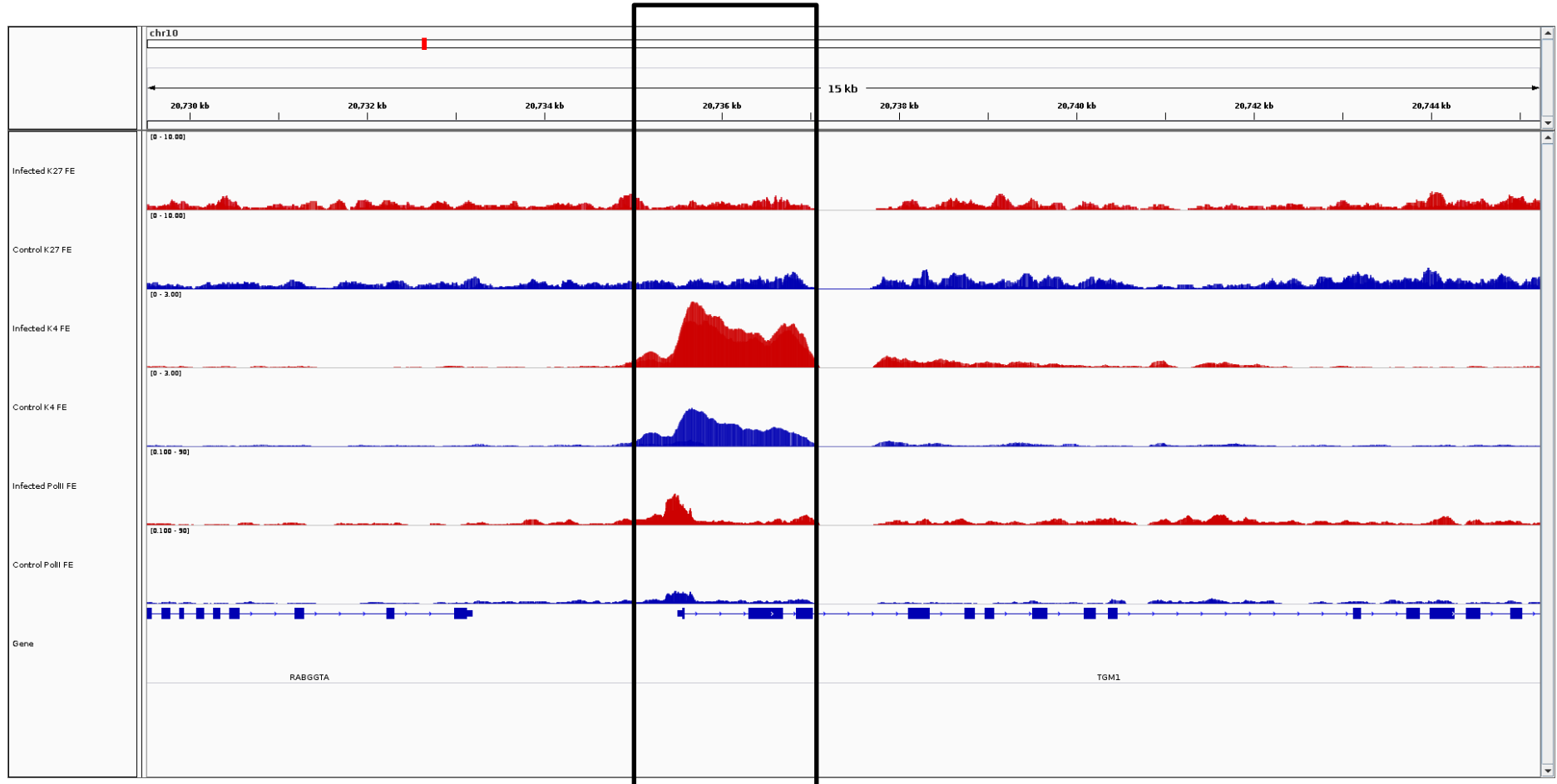

TGM1

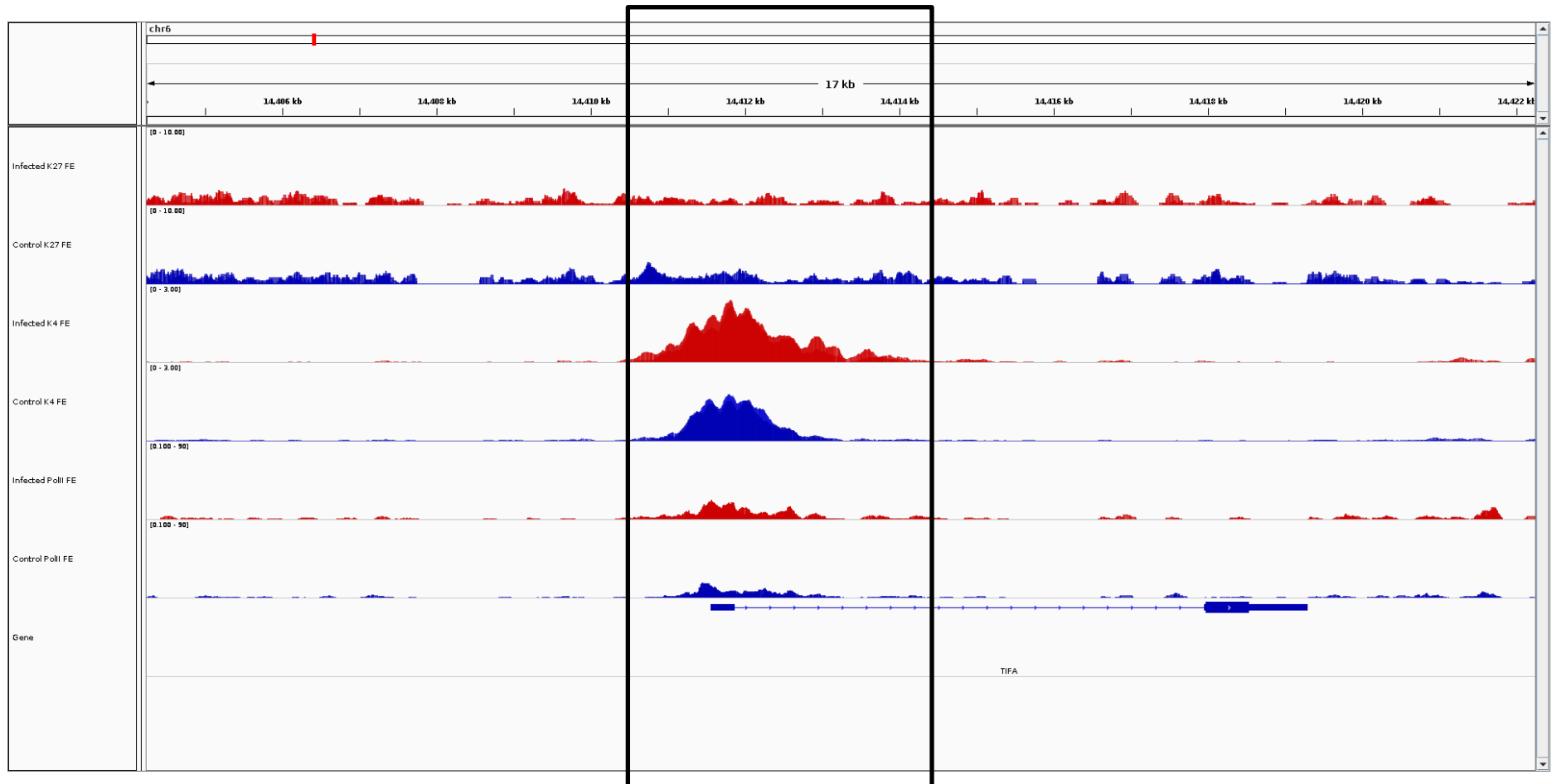

TIFA

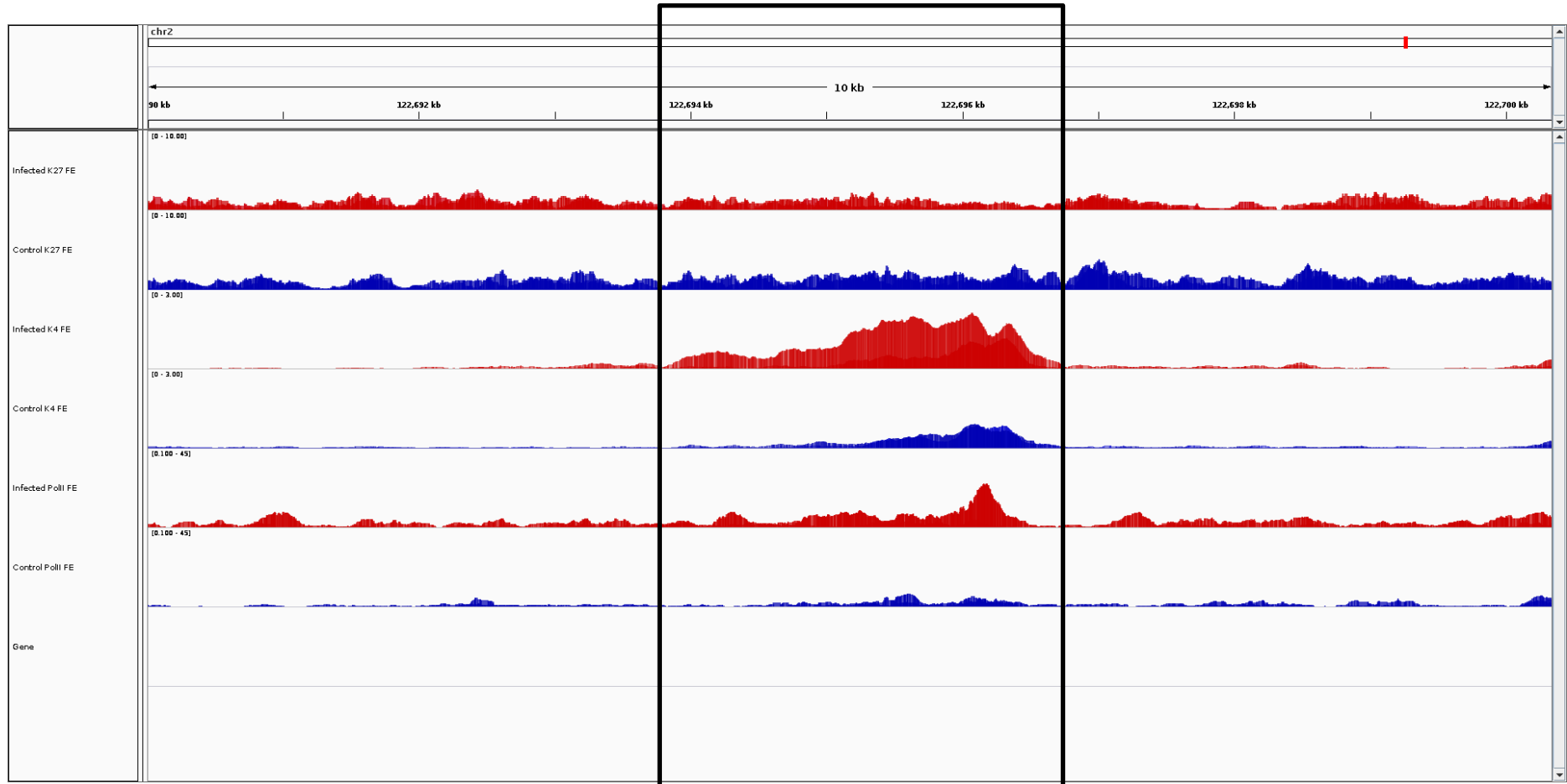

TINAGL1

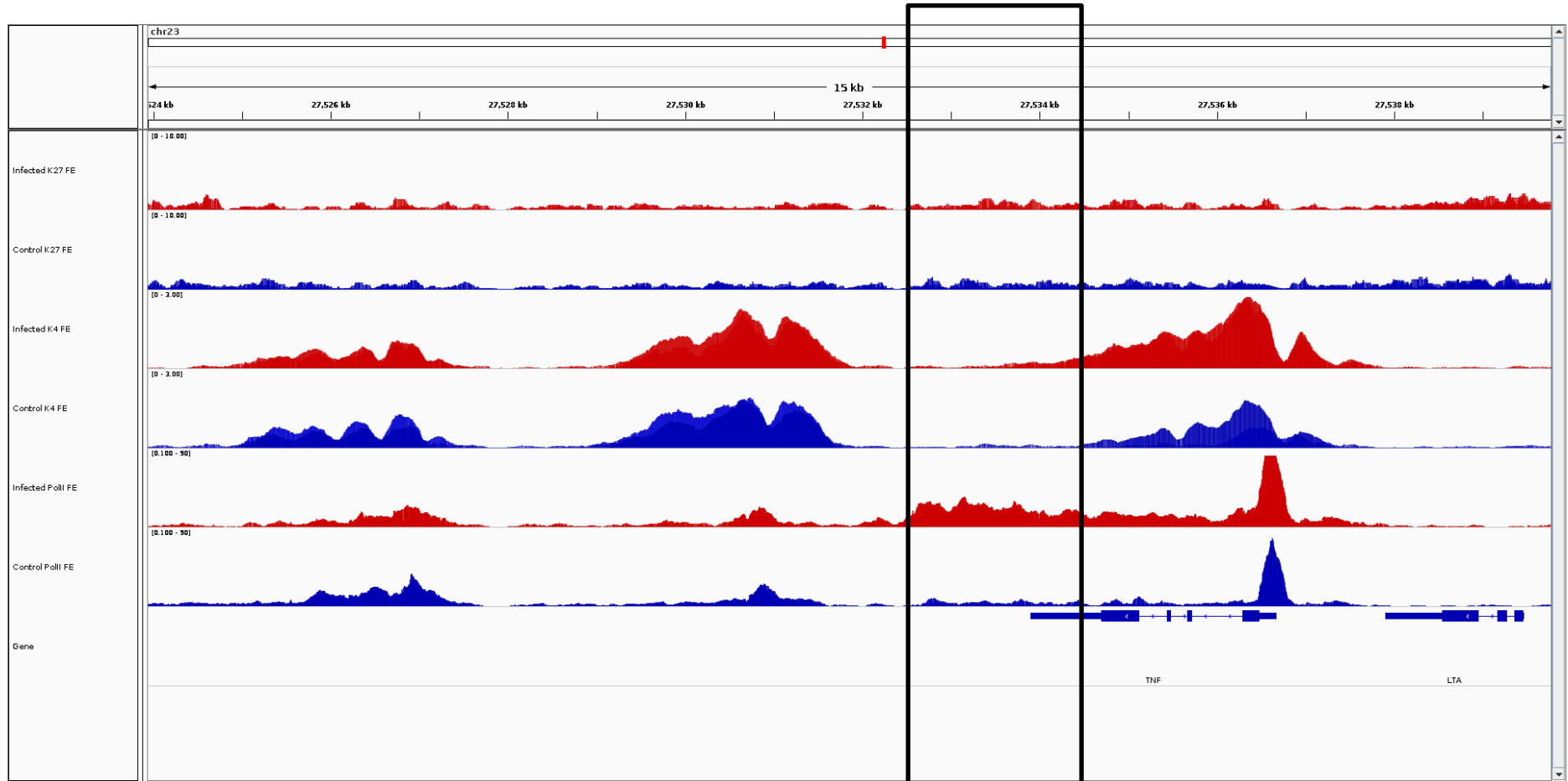

TNF

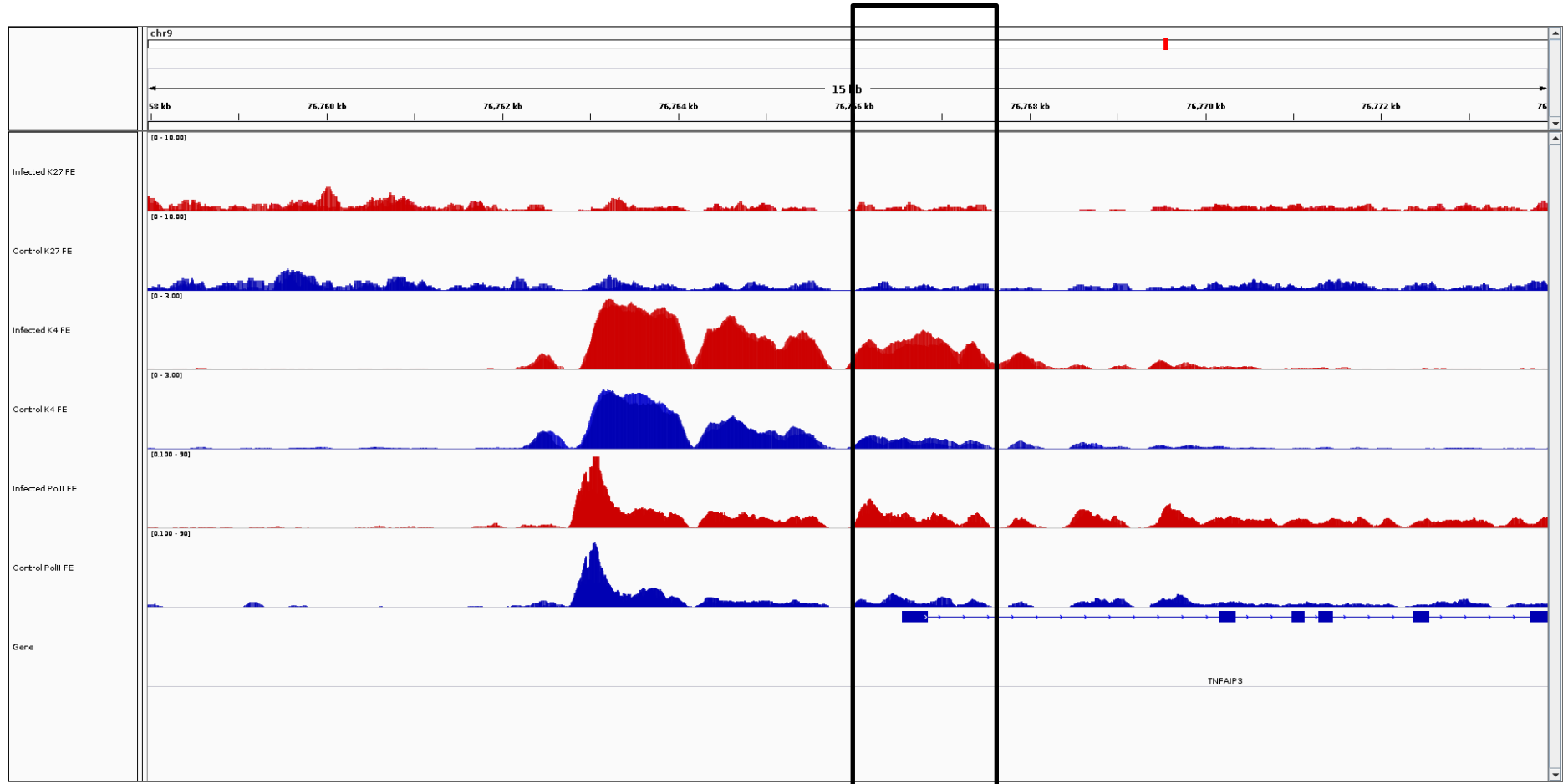

TNFAIP3

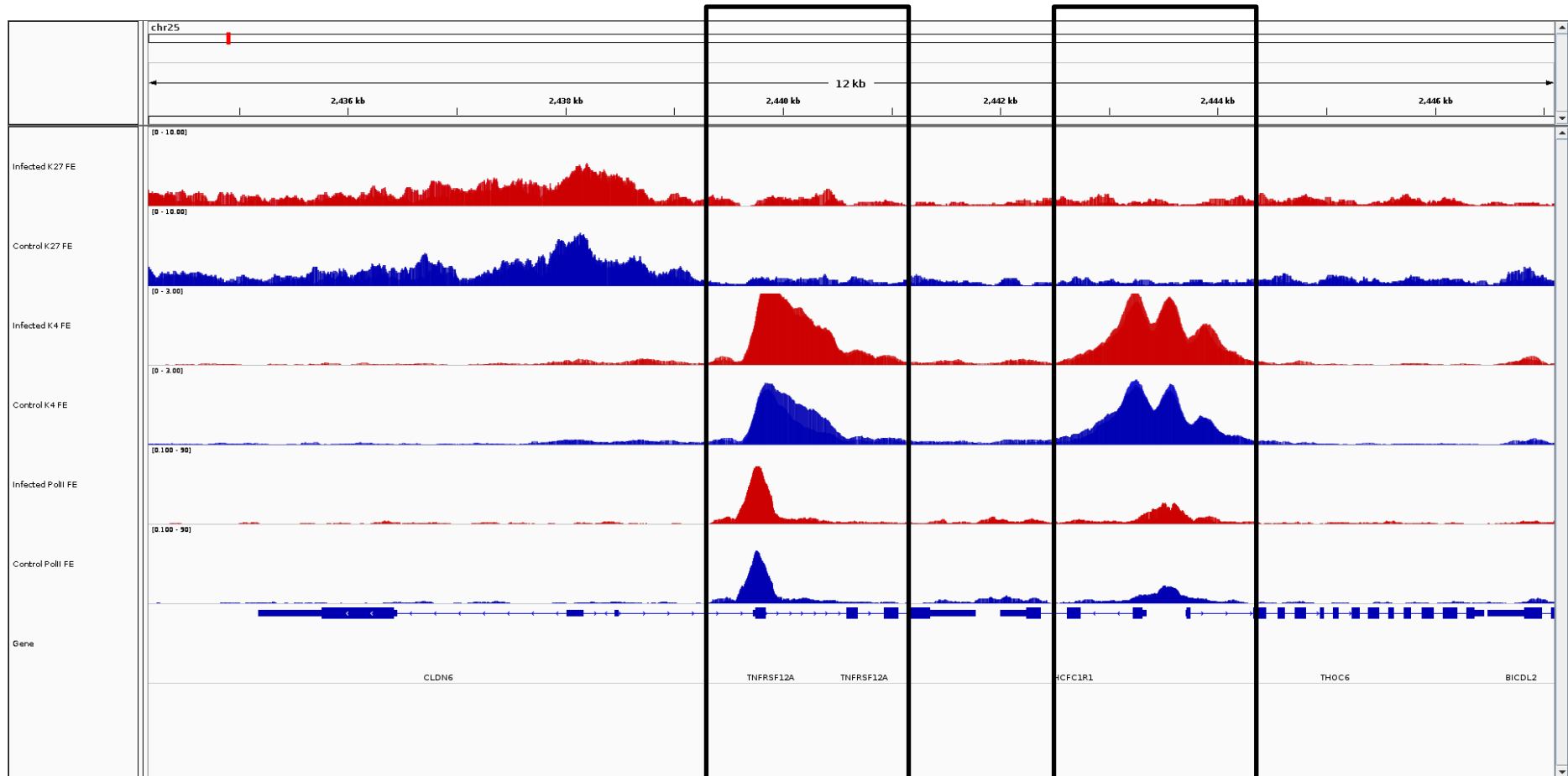

TNFRSF12A

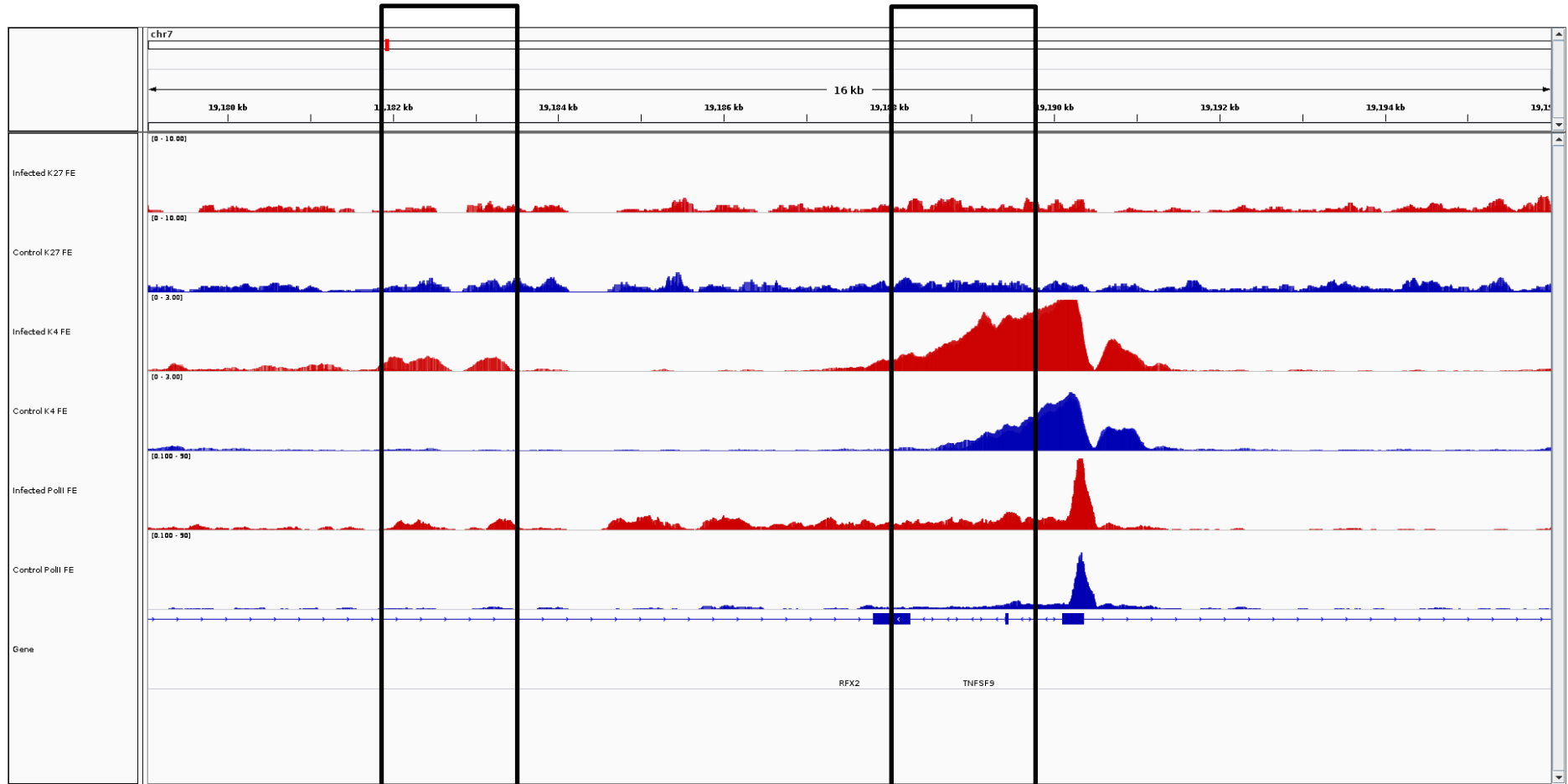

TNFSF9

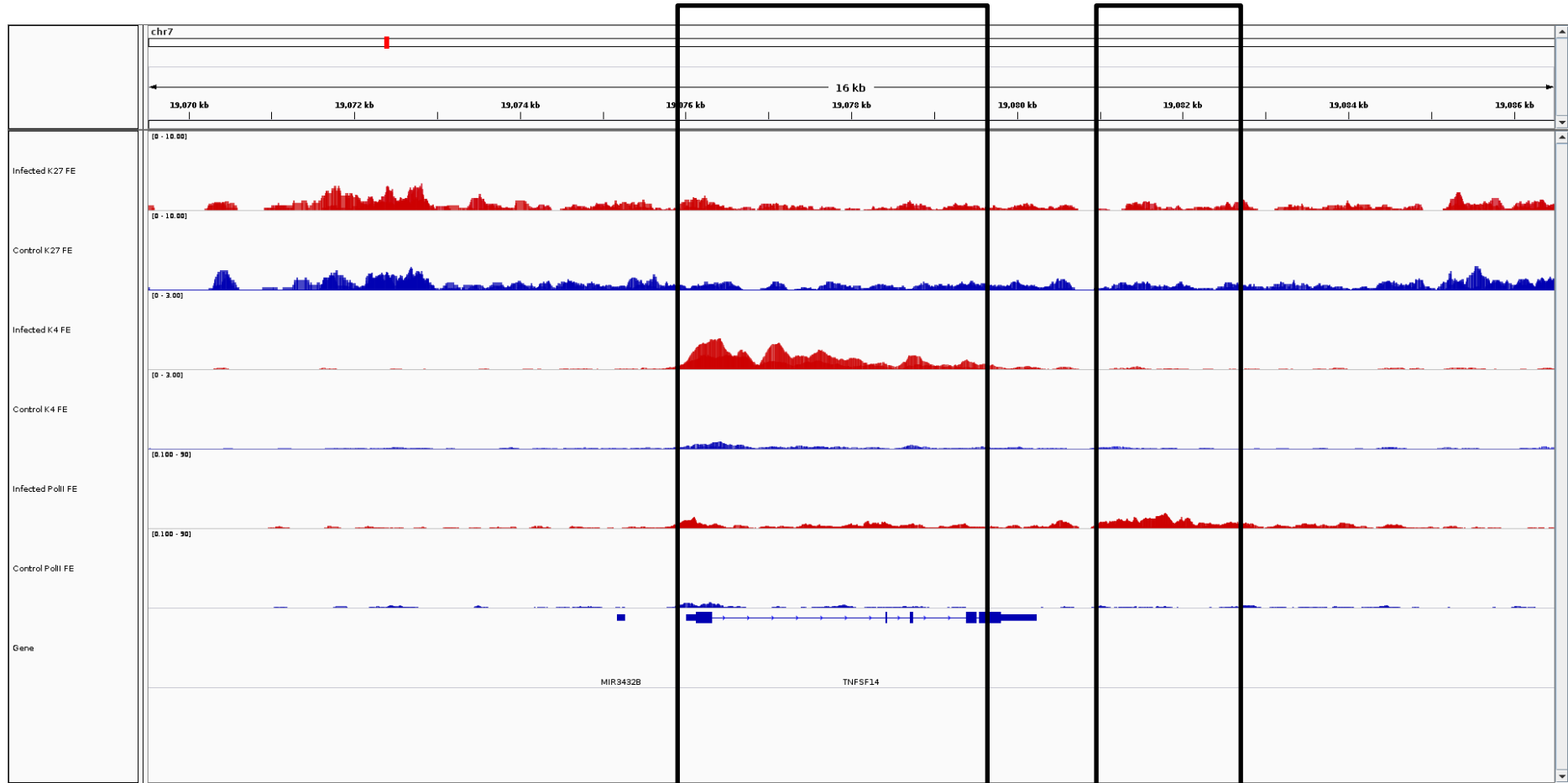

TNFSF14

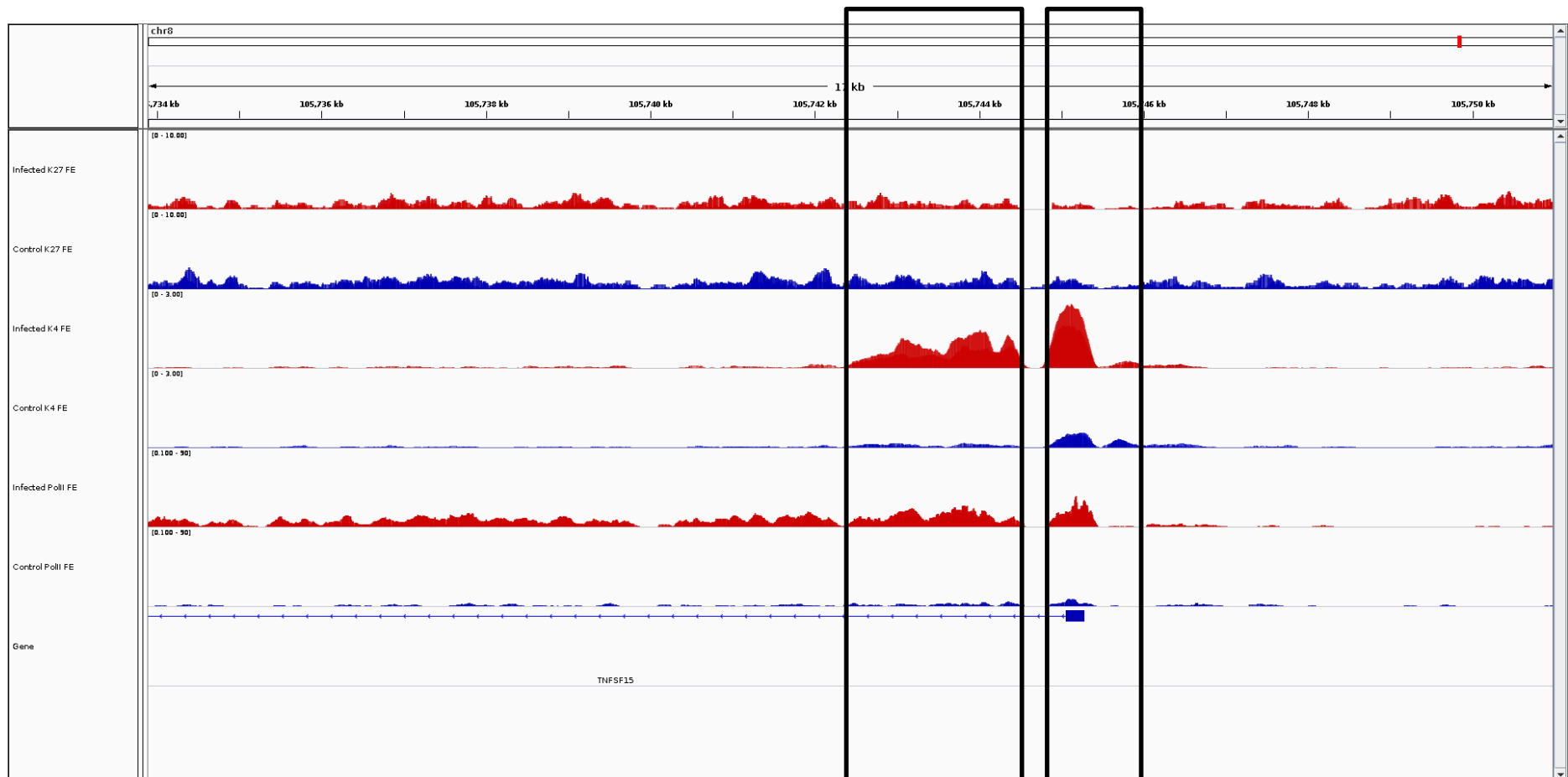

TNFSF15

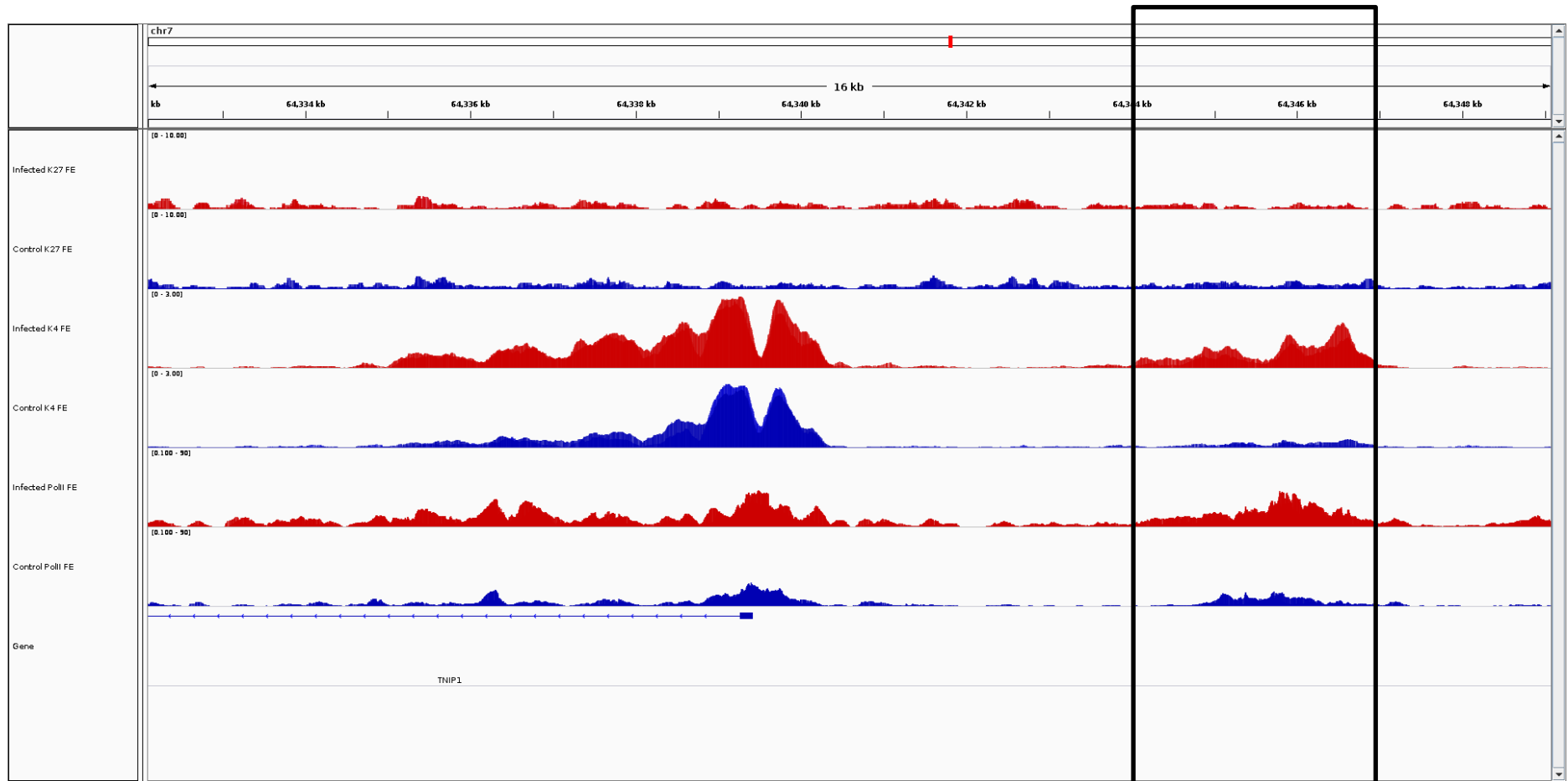

TNIP1

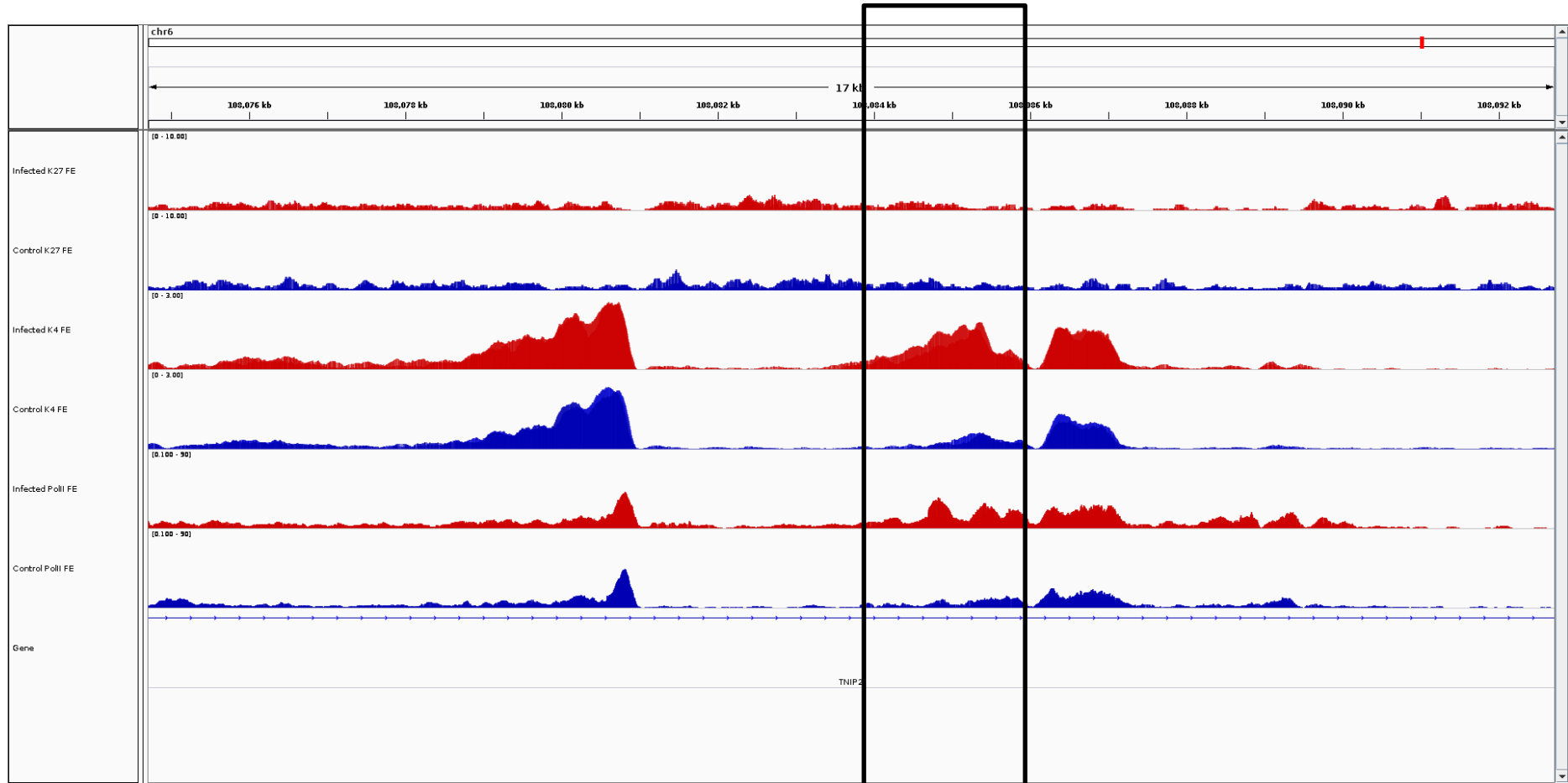

TNIP2

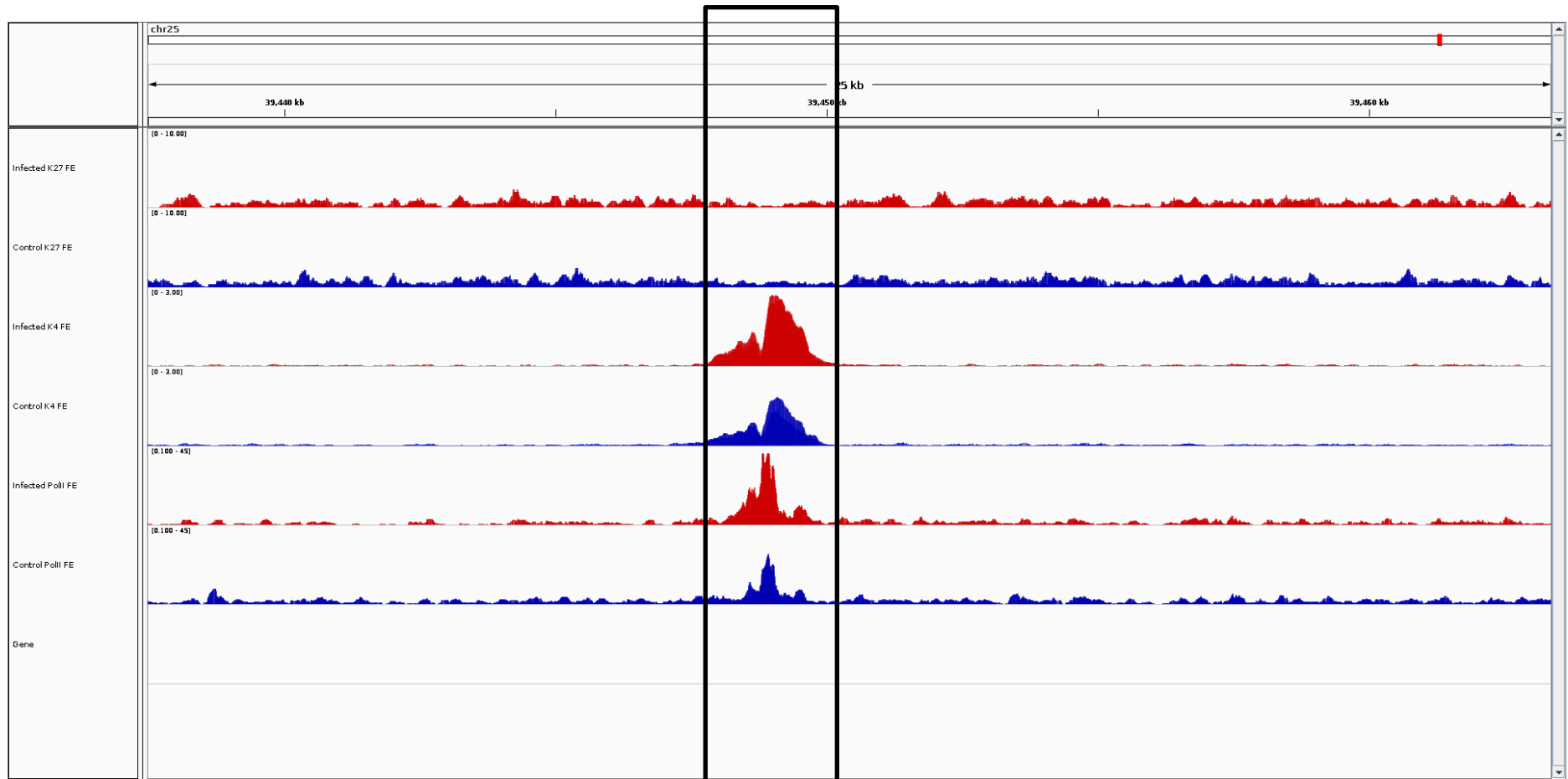

TNRC18

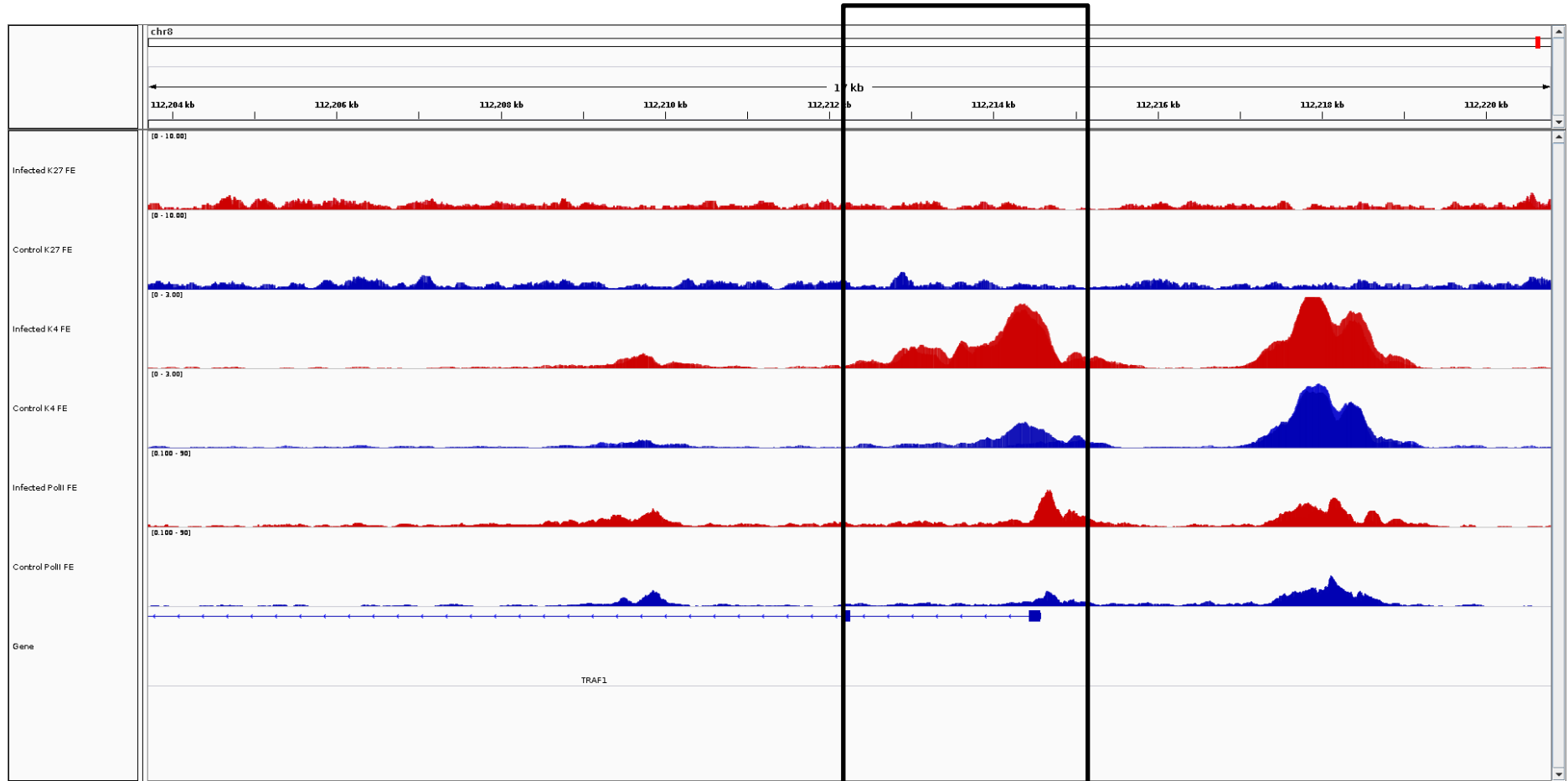

TRAF1

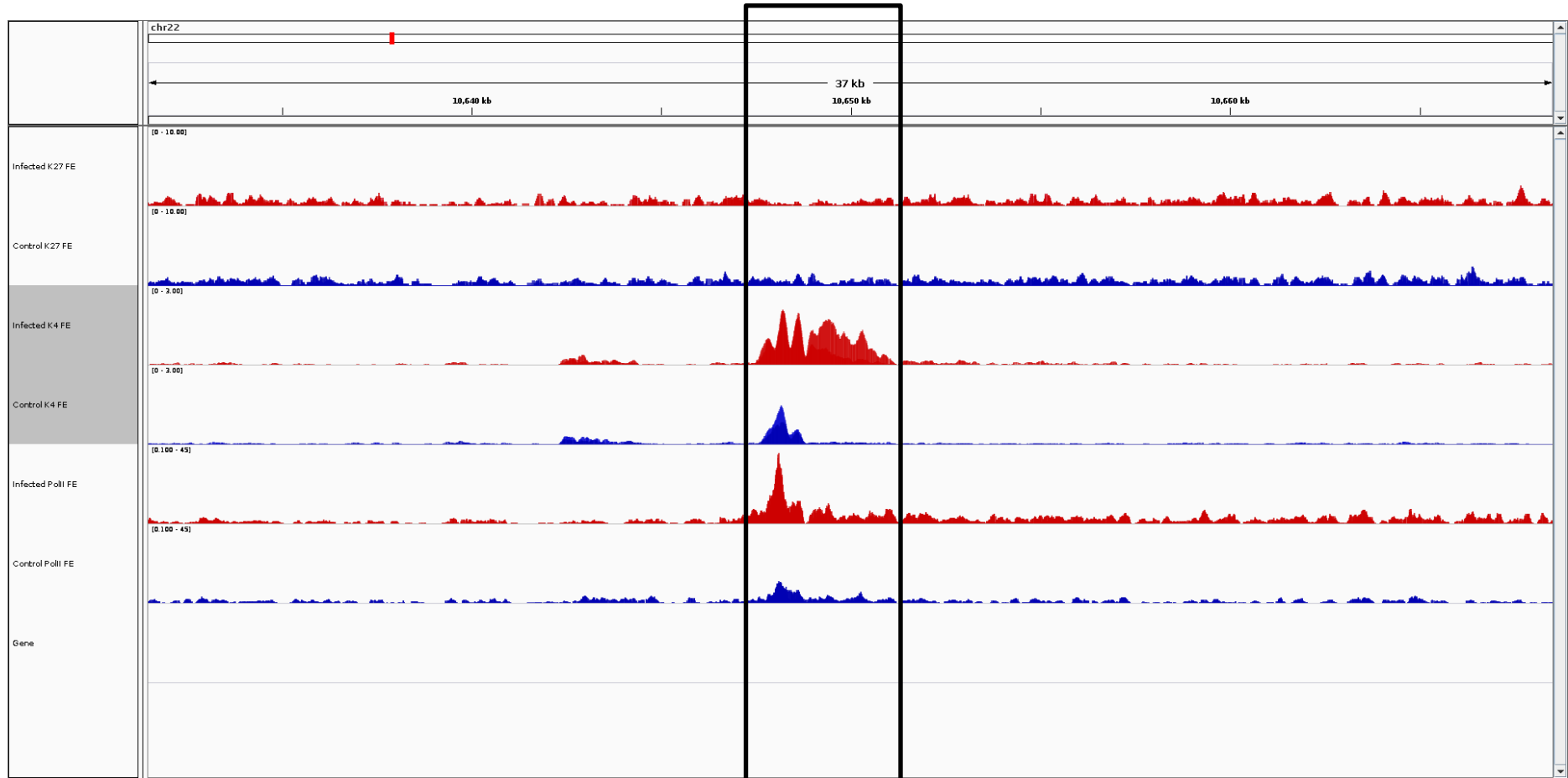

TRANK1

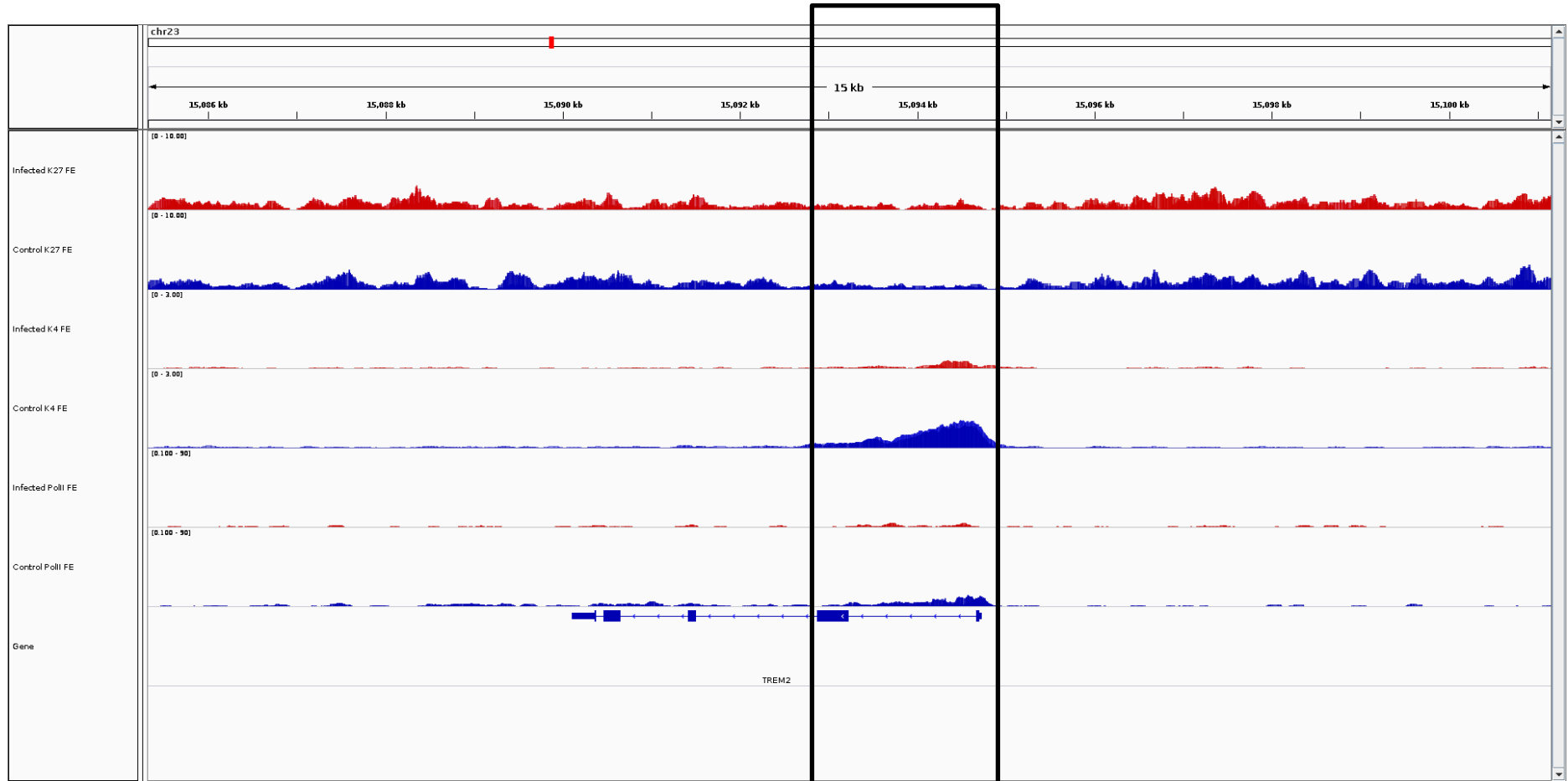

TREM2

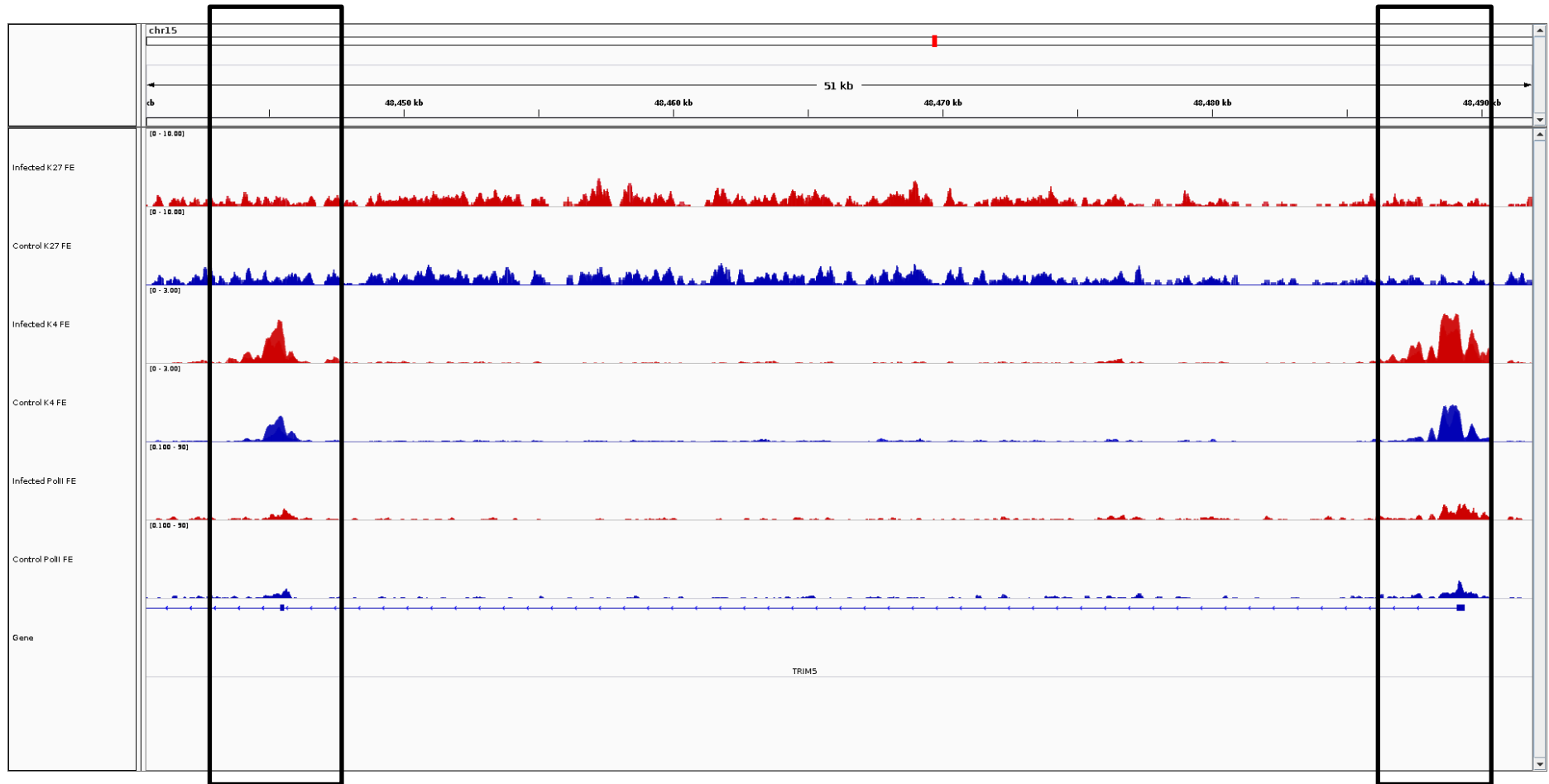

TRIM5

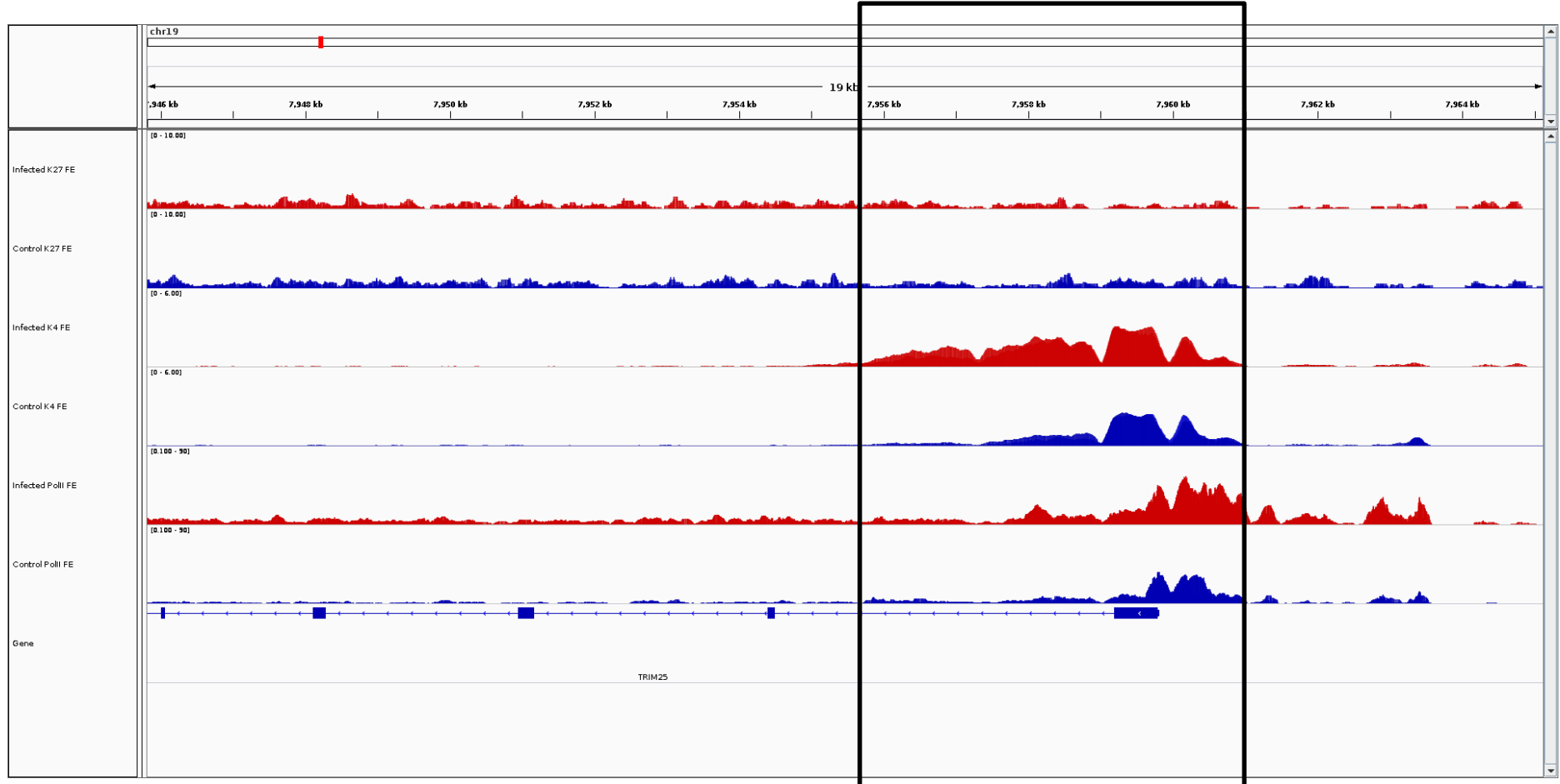

TRIM25

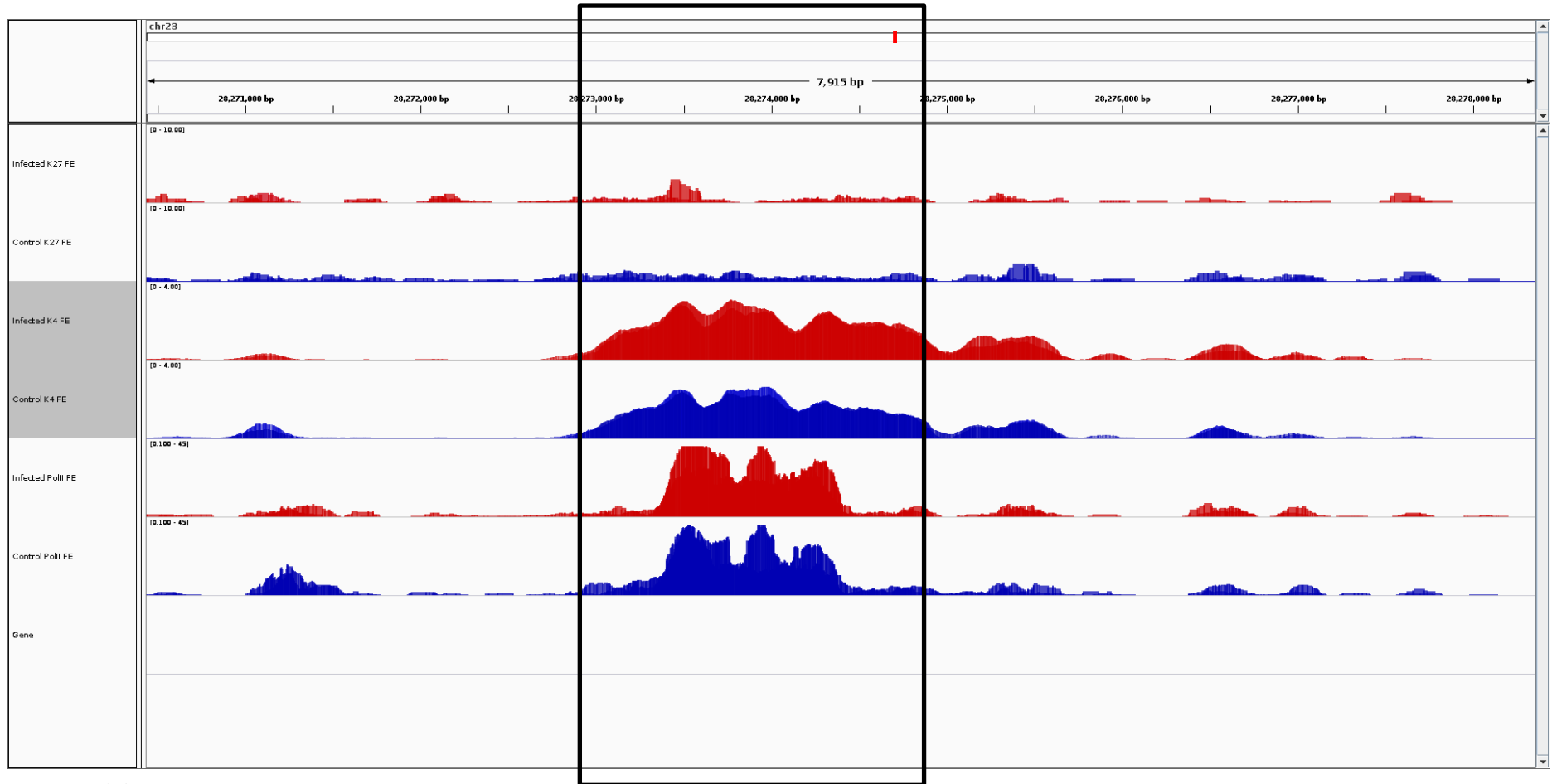

TRIM39

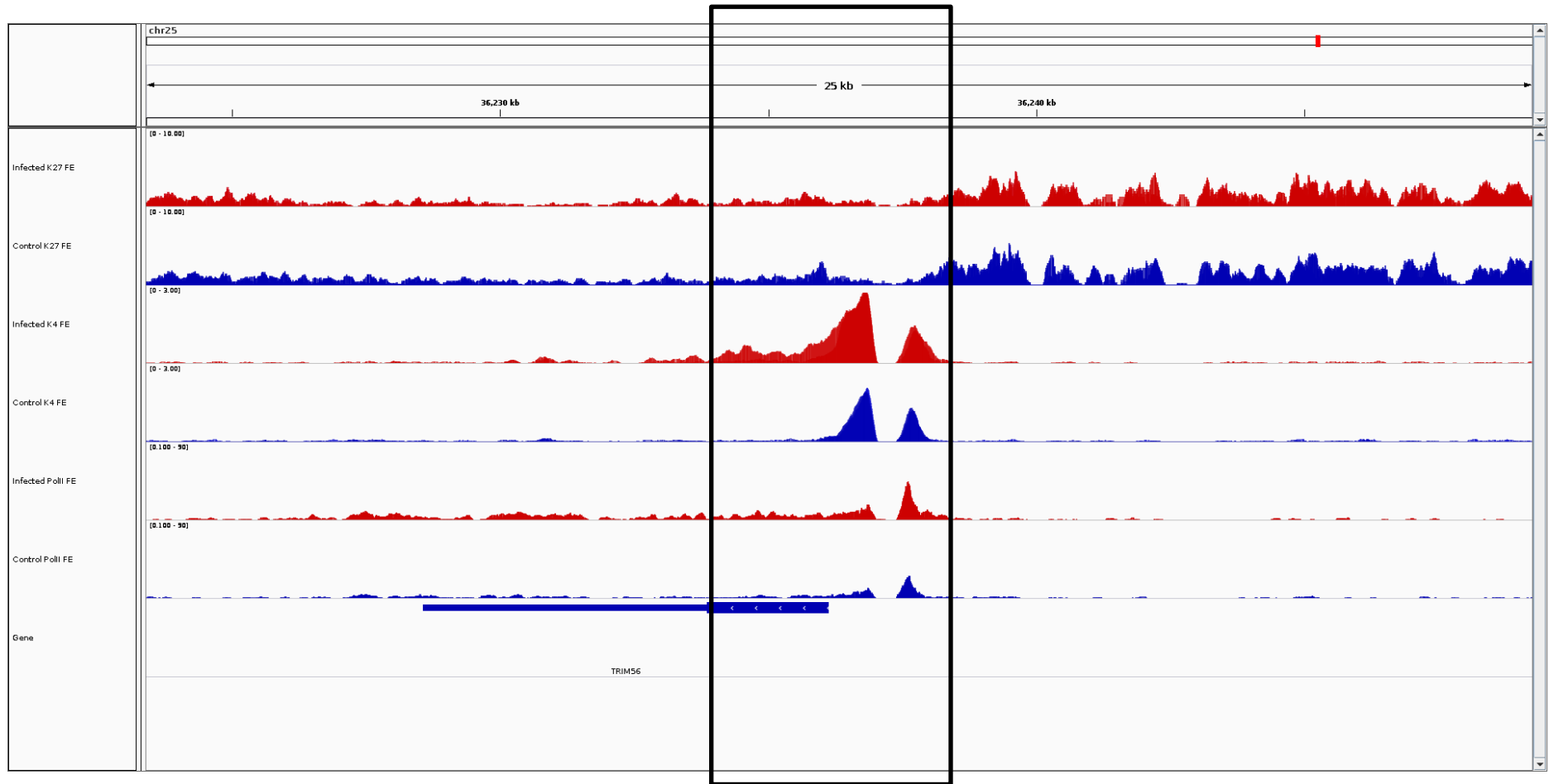

TRIM56

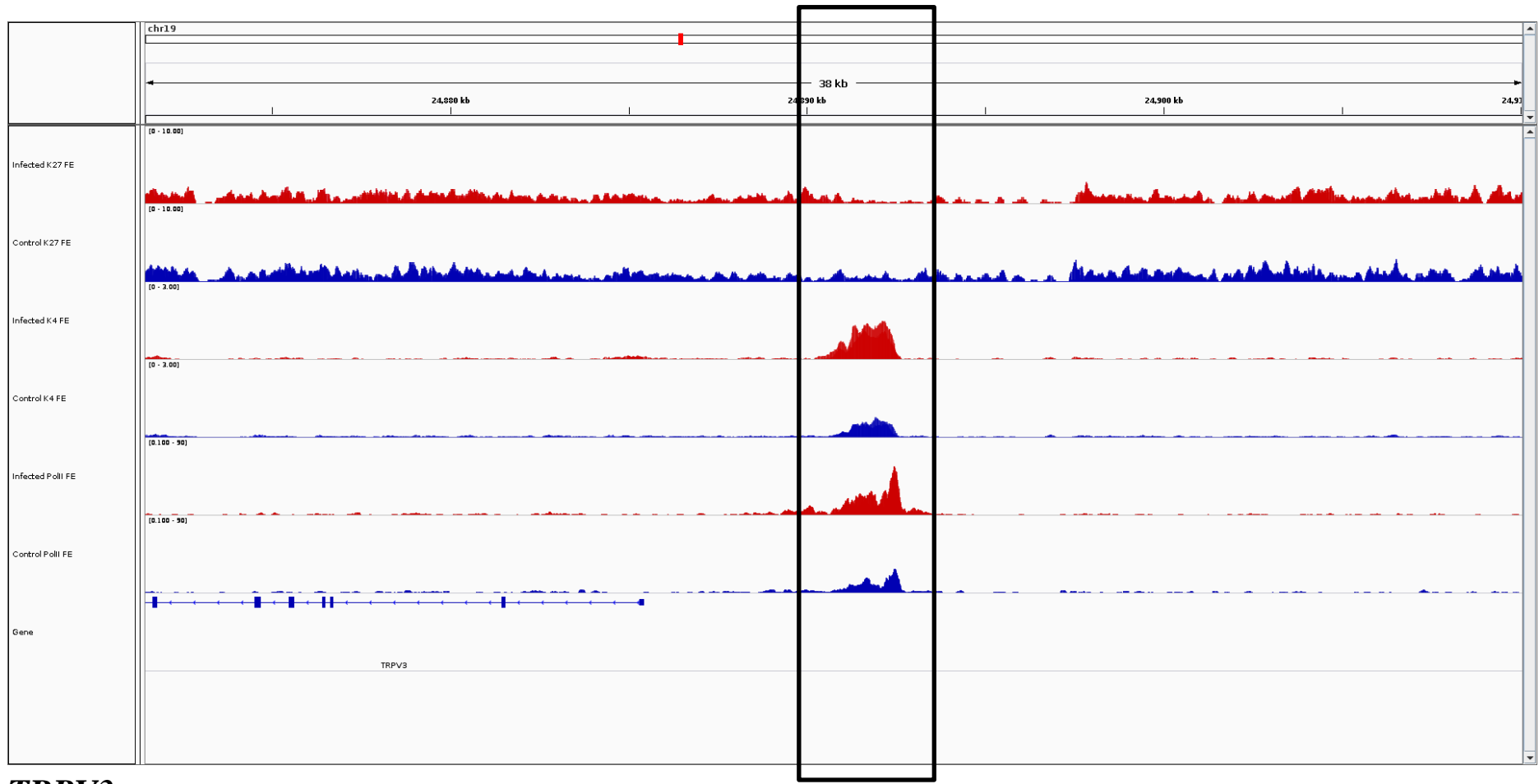

TRPV3

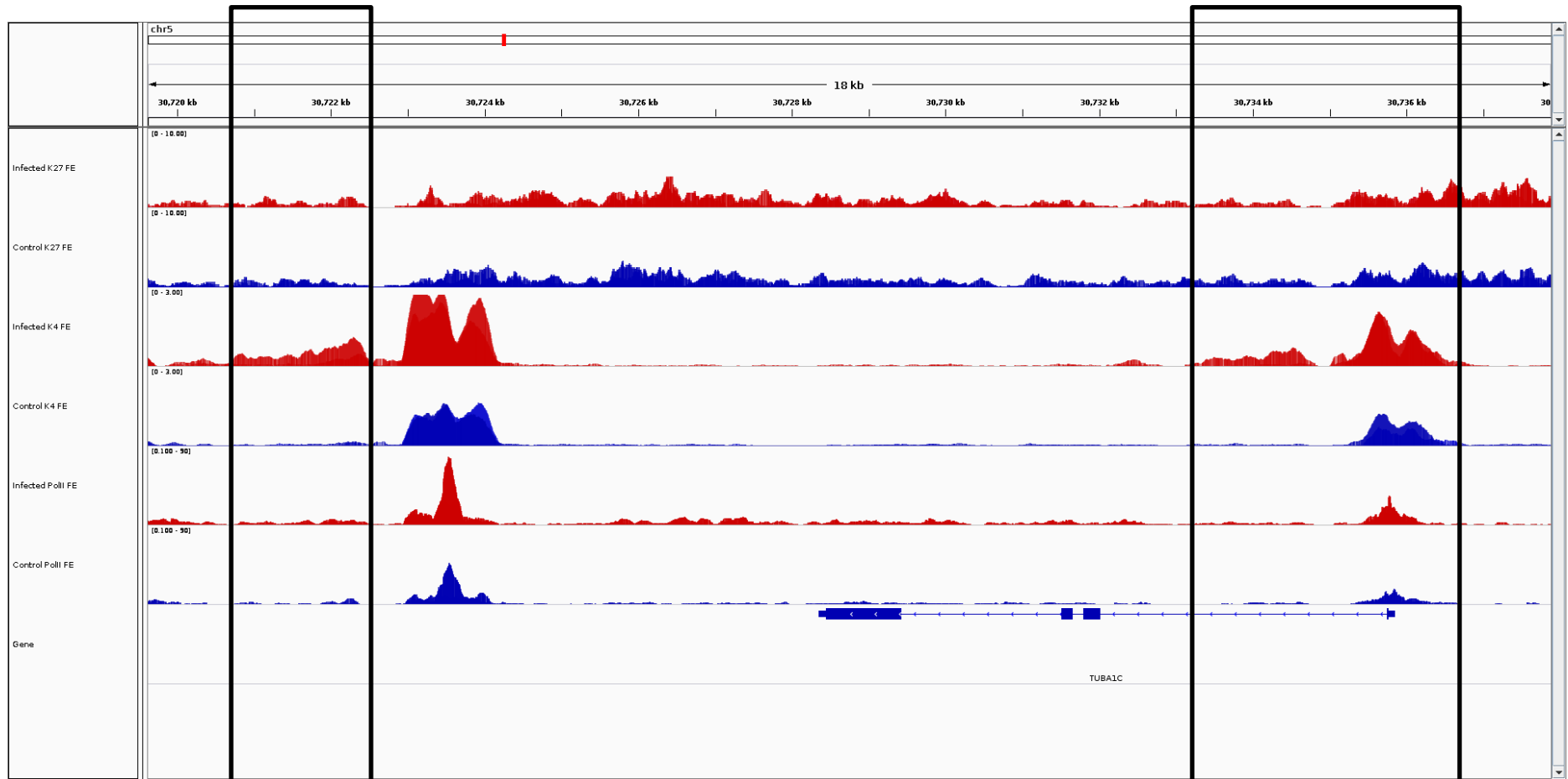

TUBA1C

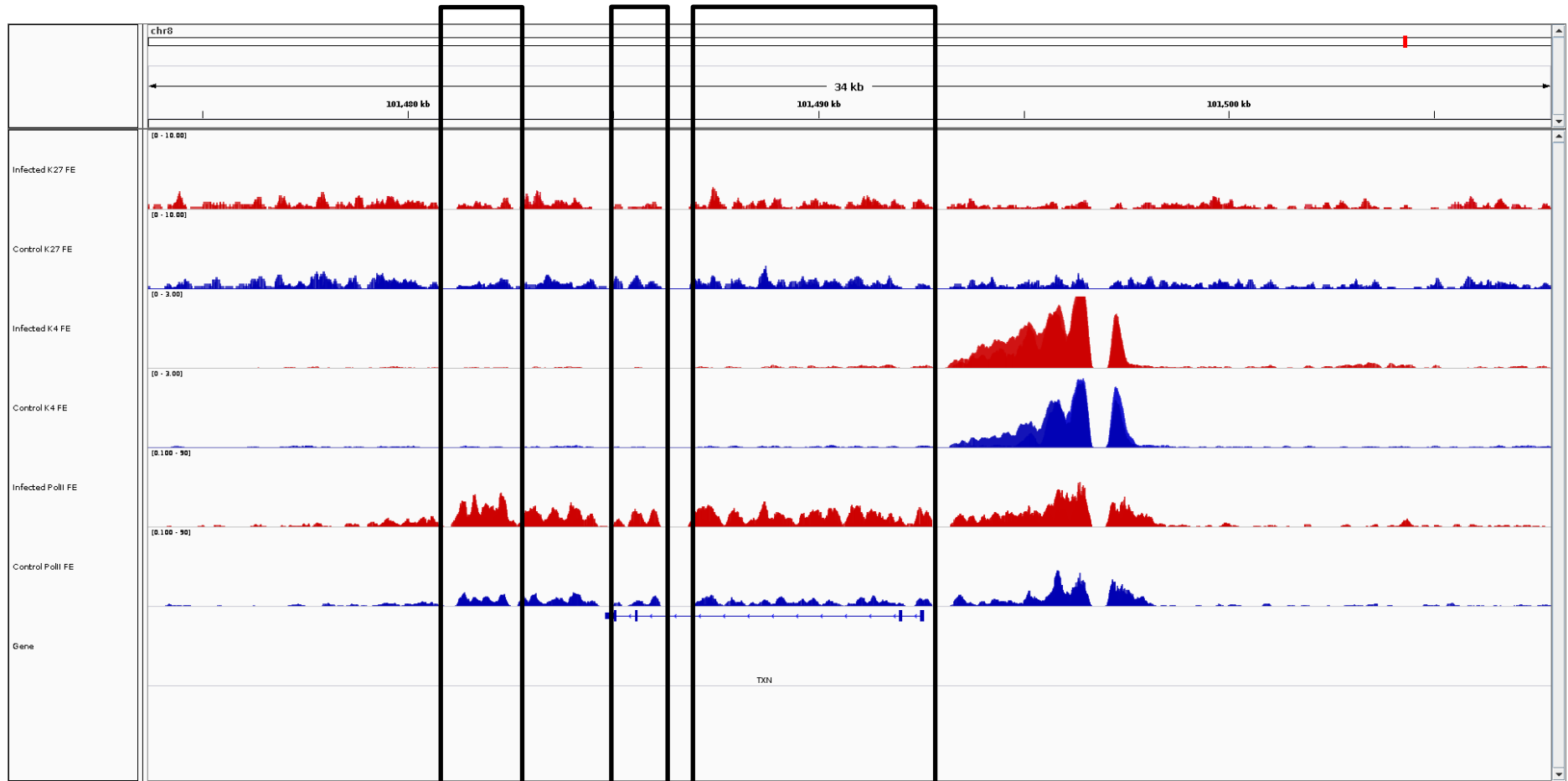

TXN

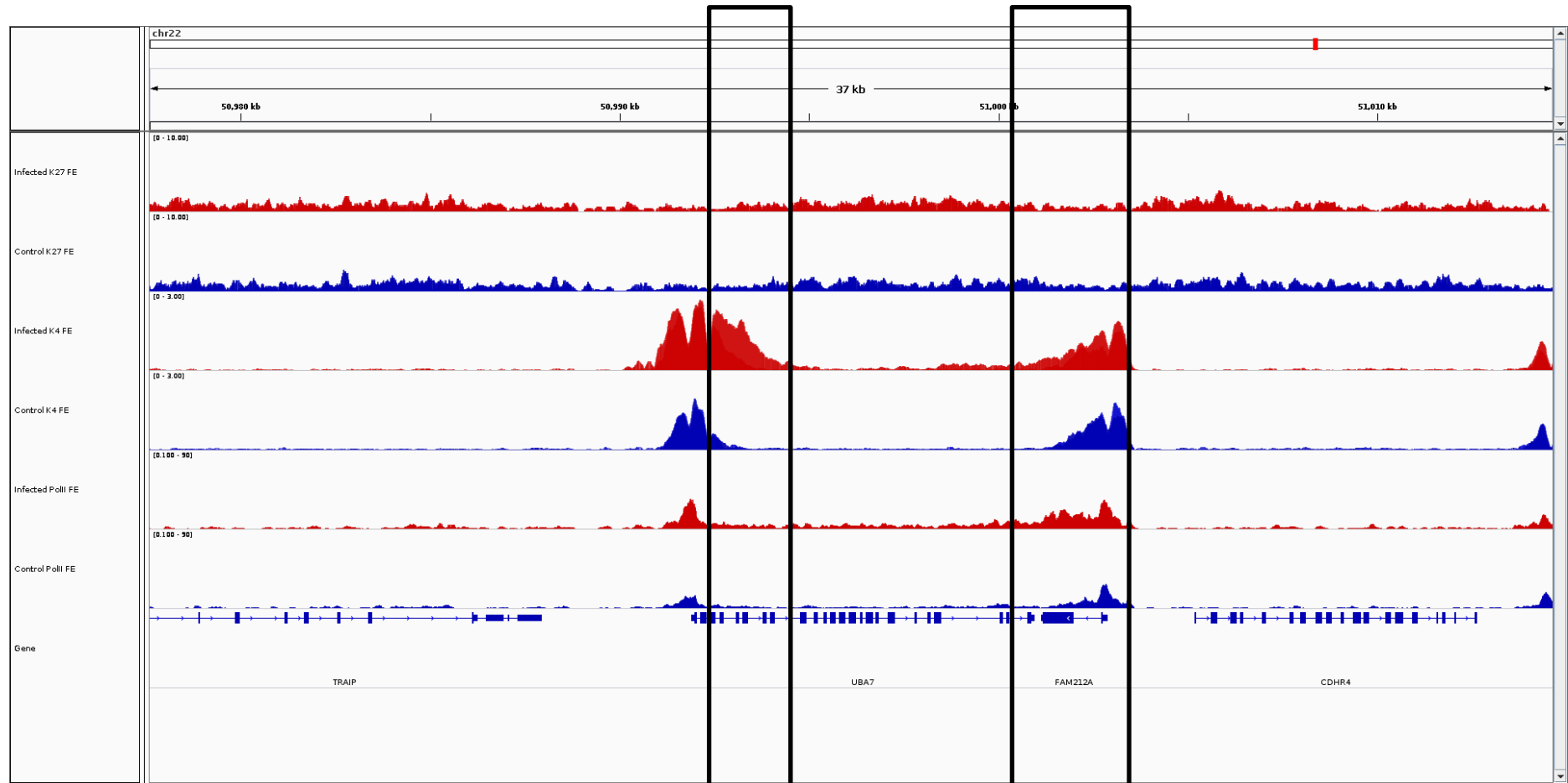

UBA7

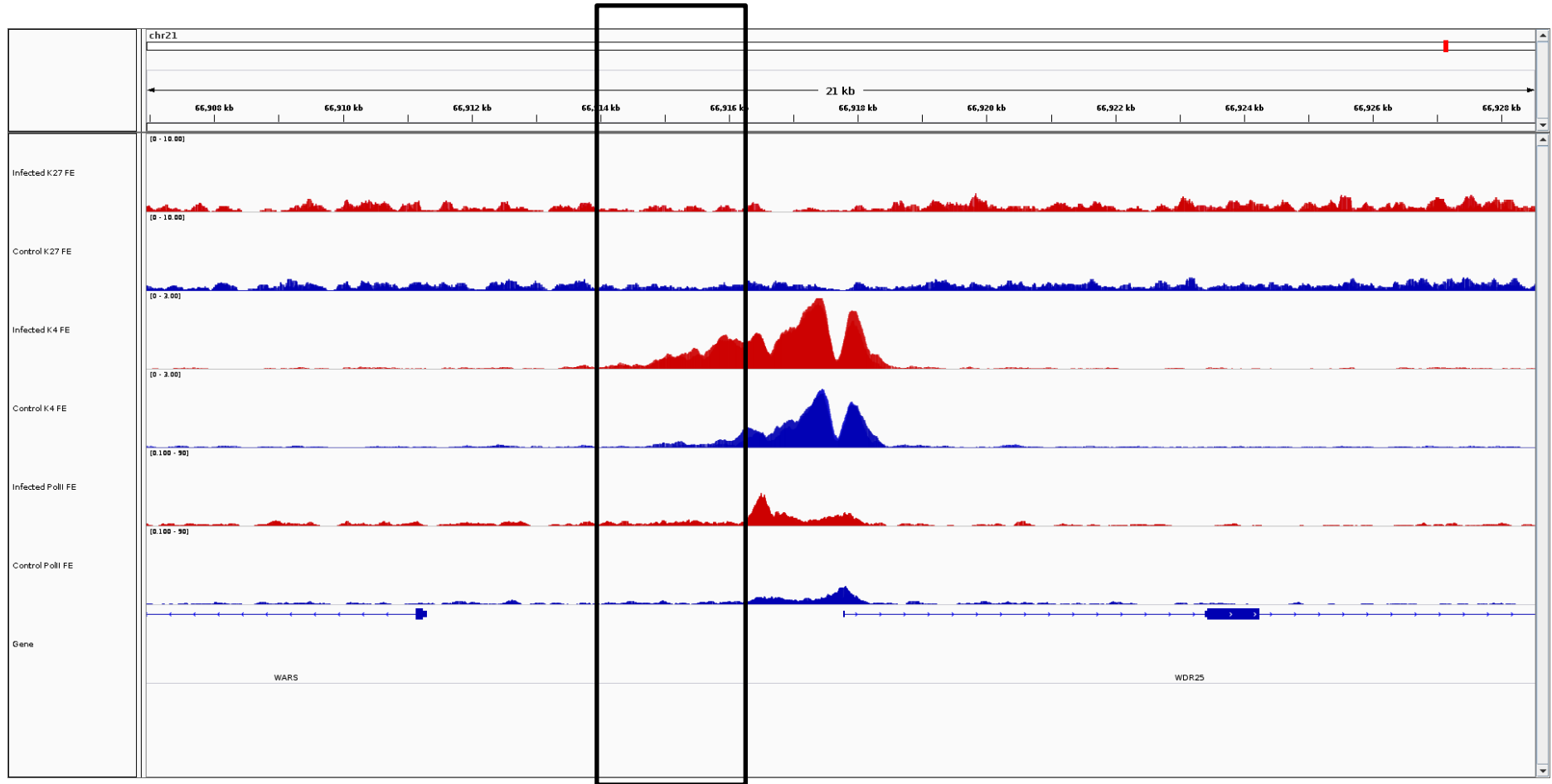

WDR25

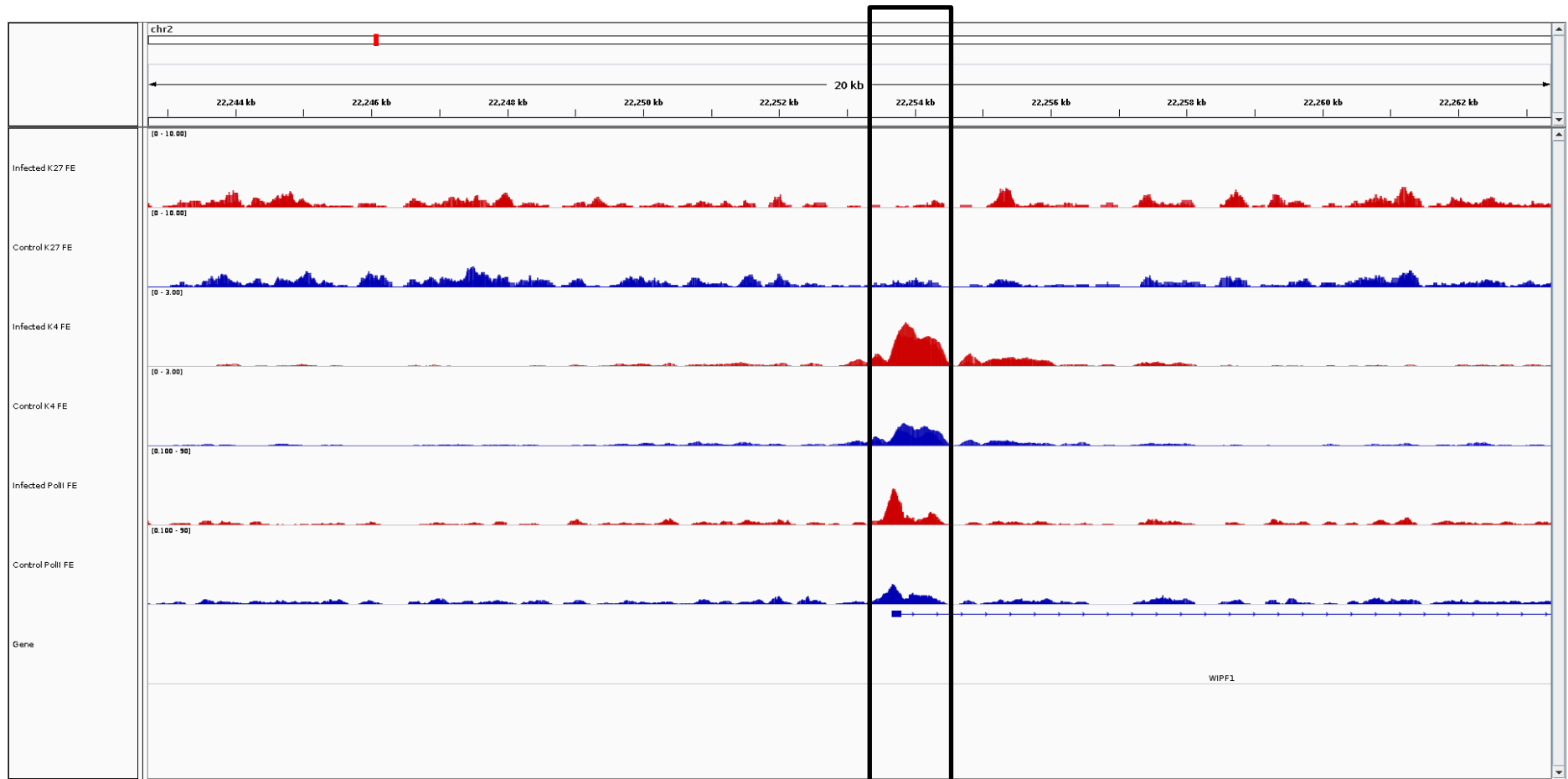

WIPF1

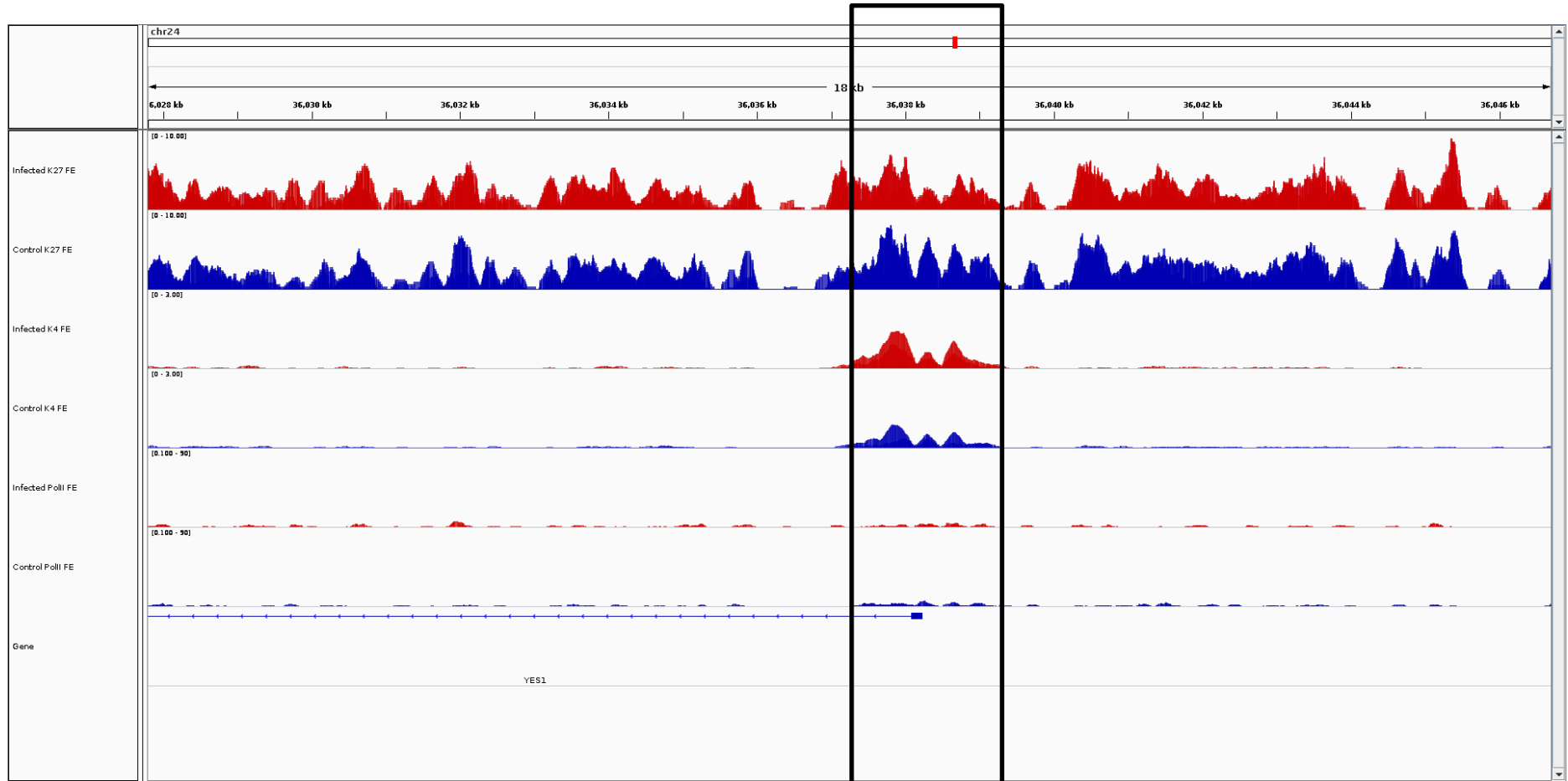

YES1

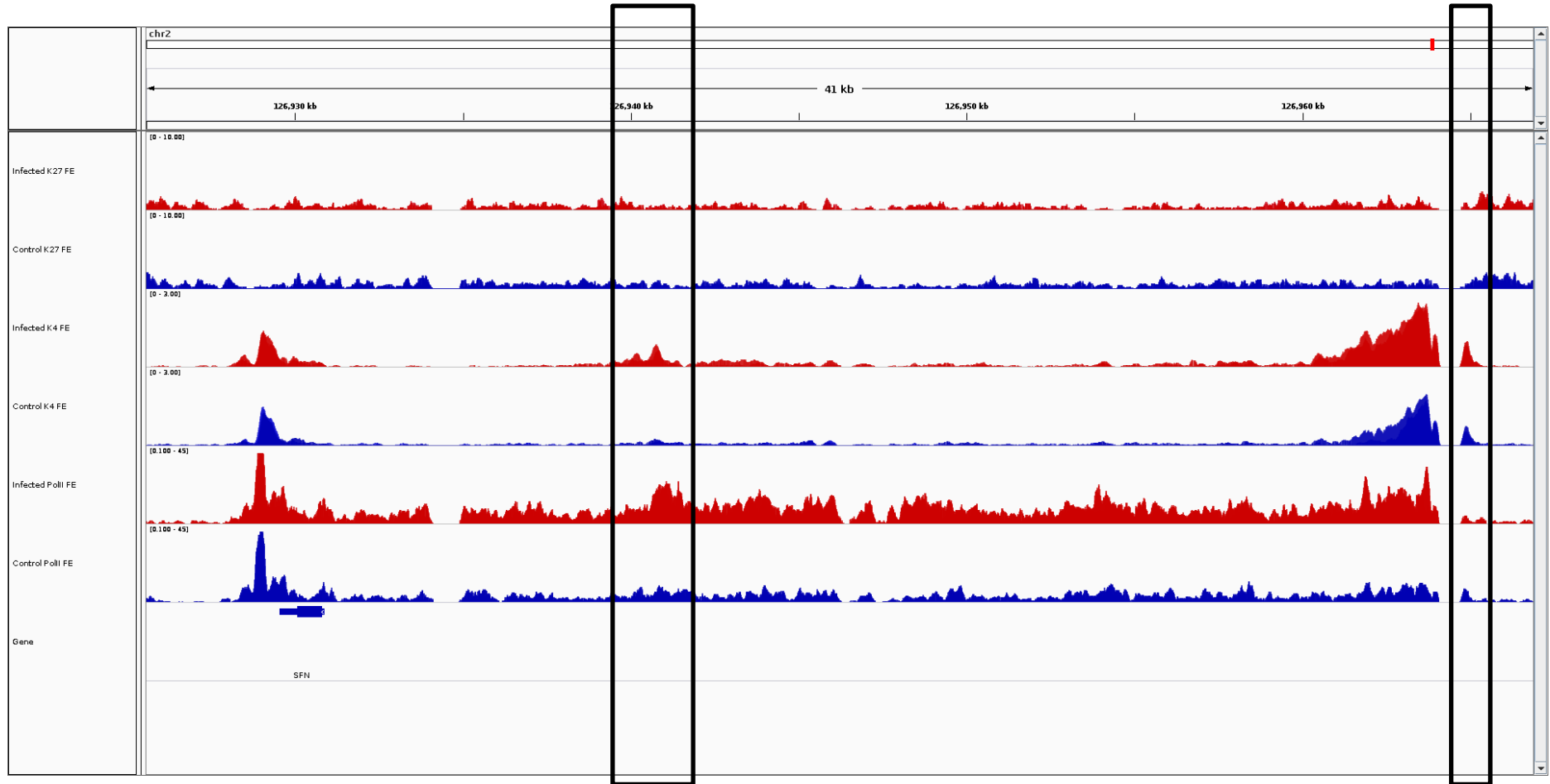

ZDHHC18-201

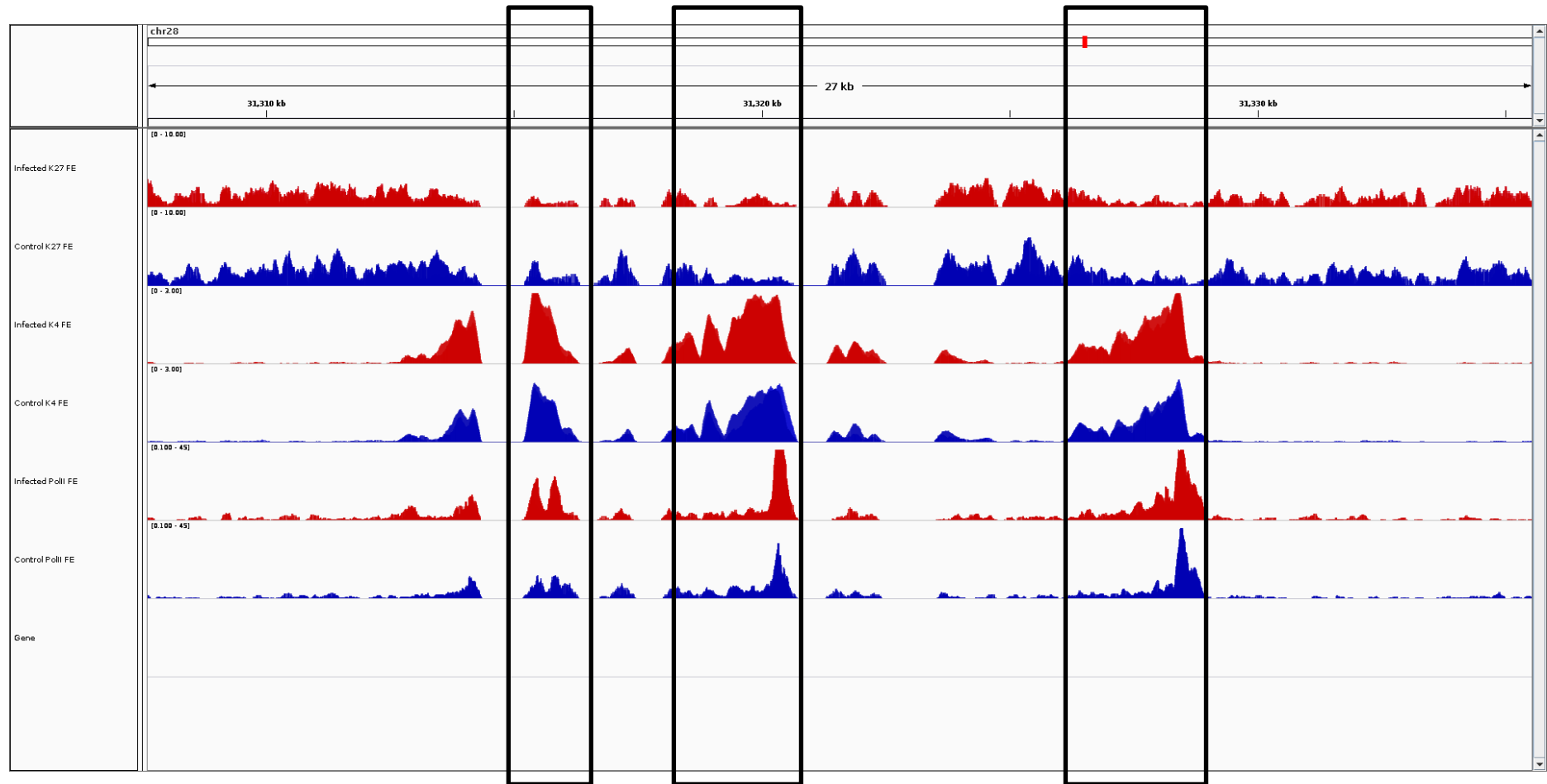

ZNF503