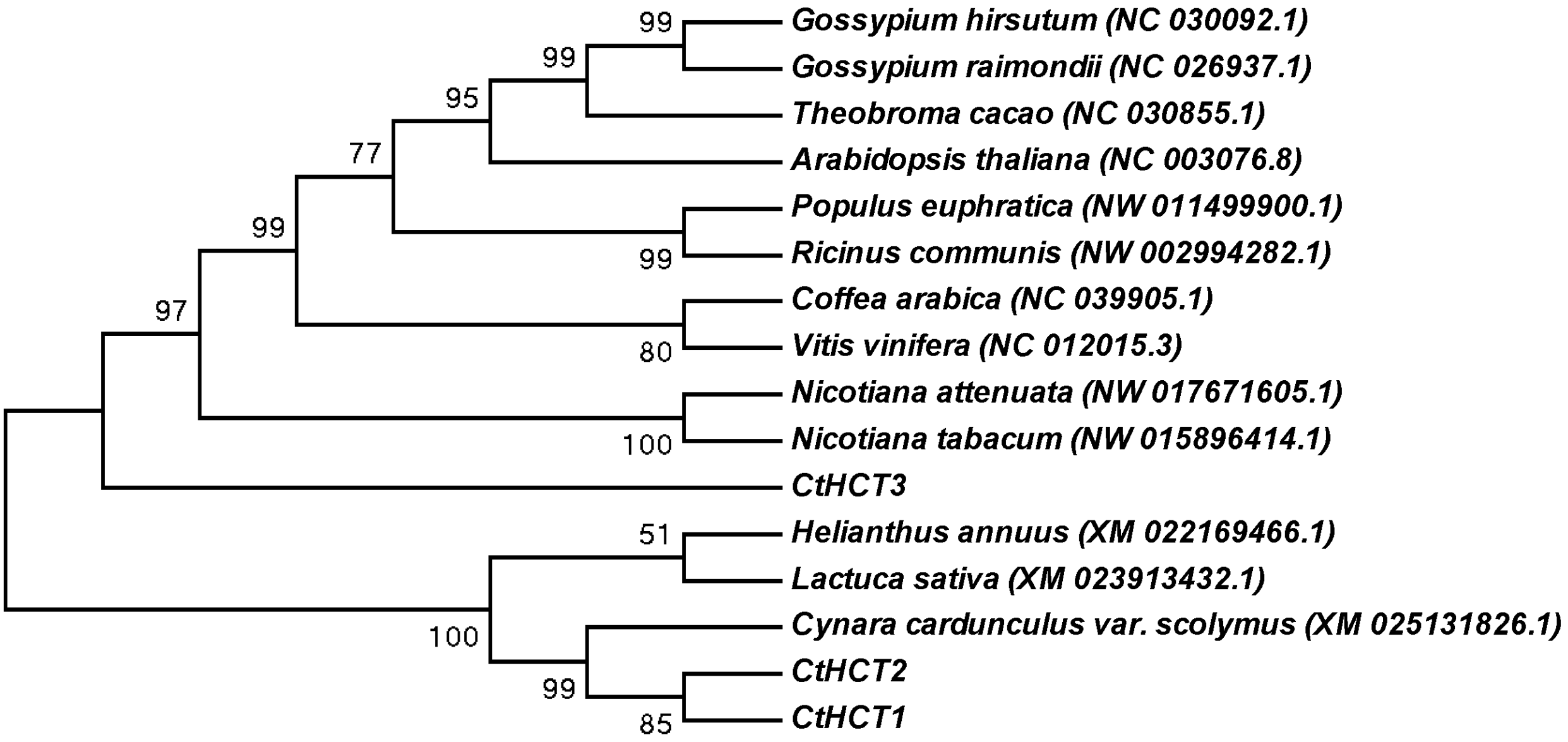
99
99
95
77
99
99
97
80
100
51
100
99
85
Gossypium hirsutum (NC 030092.1)
Gossypium raimondii (NC 026937.1)
Theobroma cacao (NC 030855.1)
Arabidopsis thaliana (NC 003076.8)
Populus euphratica (NW 011499900.1)
Ricinus communis (NW 002994282.1)
Coffea arabica (NC 039905.1)
Vitis vinifera (NC 012015.3)
Nicotiana attenuata (NW 017671605.1)
Nicotiana tabacum (NW 015896414.1)
CtHCT3
Helianthus annuus (XM 022169466.1)
Lactuca sativa (XM 023913432.1)
Cynara cardunculus var. scolymus (XM 025131826.1)
CtHCT2
CtHCT1