

(A) All patients

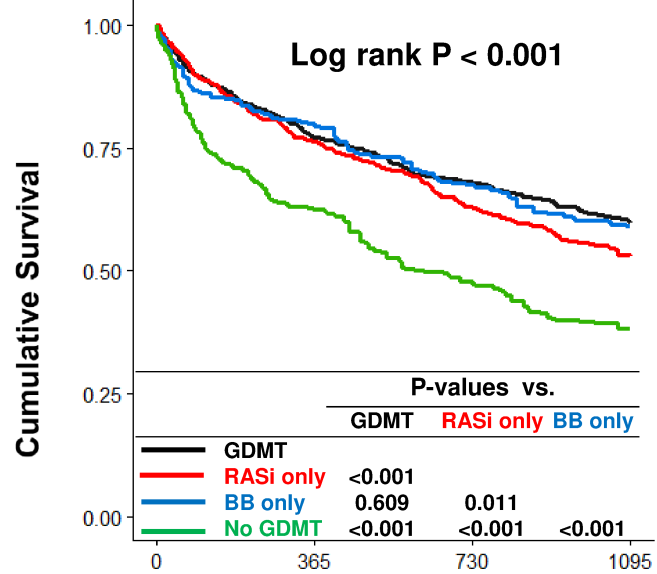

No at risk	Days			
	0	365	730	1095
GDMT	1813	1279	1064	729
RASi only	1709	1193	926	633
BB only	1298	936	736	541
No GDMT	1132	654	489	308

(B) Age 65-79 years

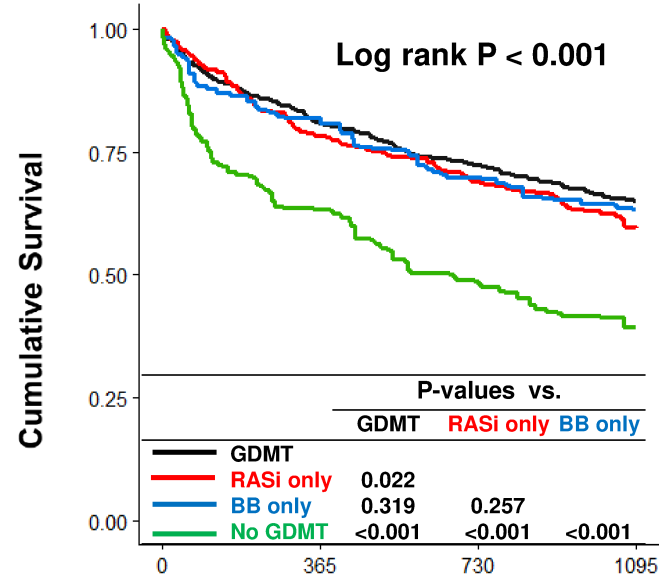

No at risk	Days			
	0	365	730	1095
GDMT	1326	986	836	586
RASi only	1169	836	689	500
BB only	956	722	583	459
No GDMT	726	423	315	197

(C) Age ≥ 80 years

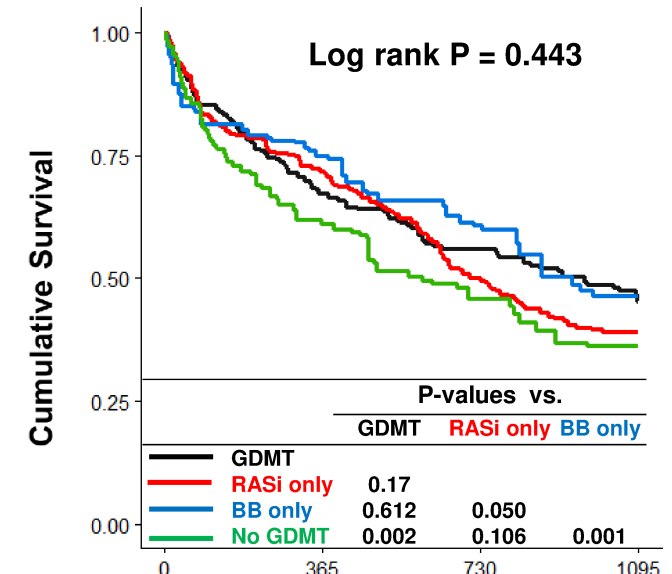

No at risk	Days			
	0	365	730	1095
GDMT	487	293	228	143
RASi only	539	357	237	133
BB only	342	214	154	82
No GDMT	407	231	173	111