raw tif image for Fig.5 (coomassie-stained gel). AlphaImager camera

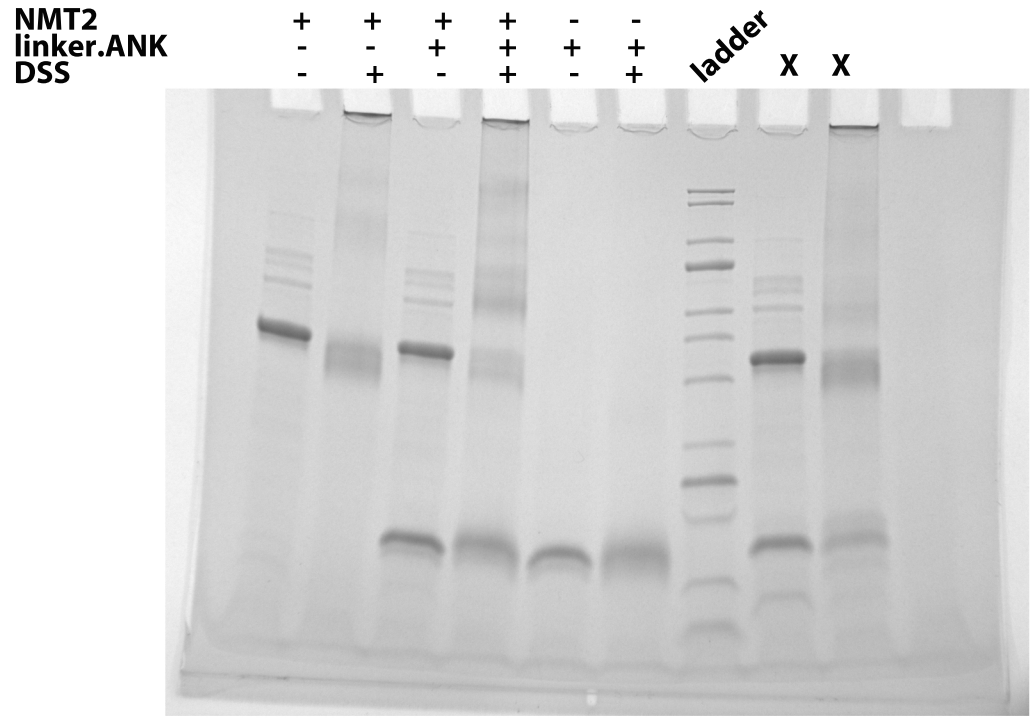

Raw tif images for Fig. 9: western-blot. AlphaImager camera
Top panels= GFP detection; Bottom panels=ATPase detection

Loading
1: Cytosol w/o 2OH-Myr
2: Membrane w/o 2OH-Myr
3: Cytosol with 2OH-Myr
4: Membrane with 2OH-Myr
5: Ladder

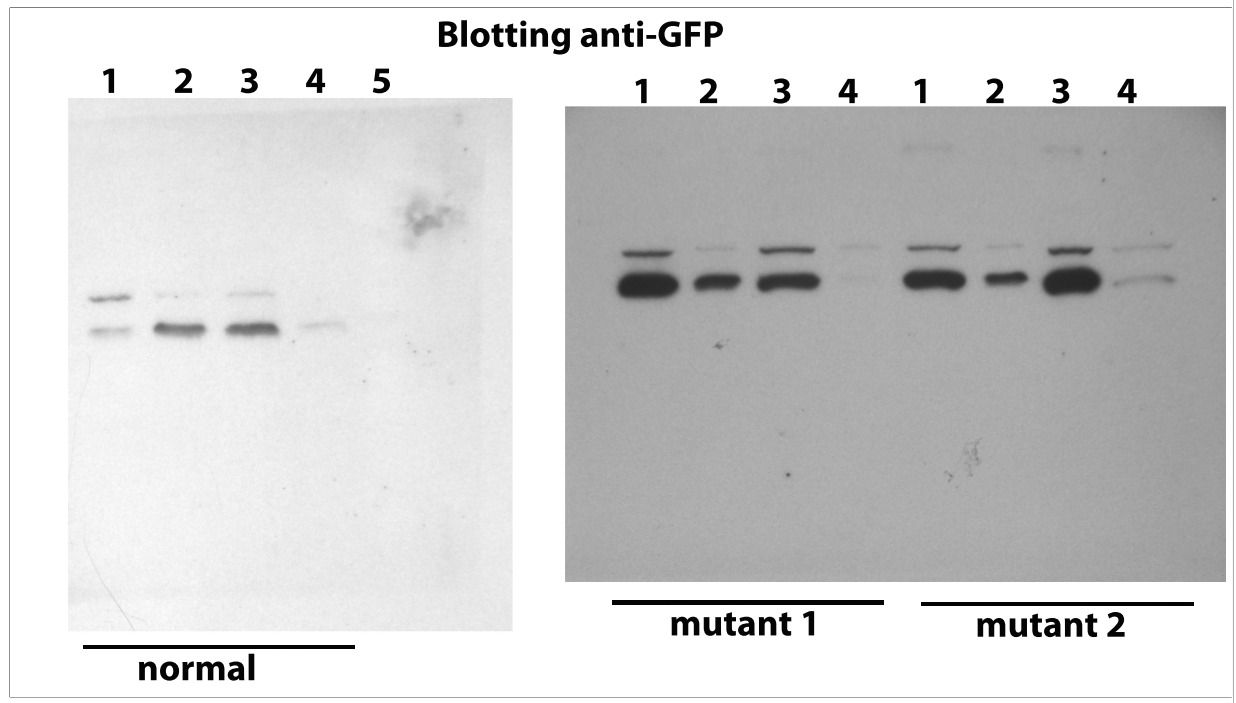
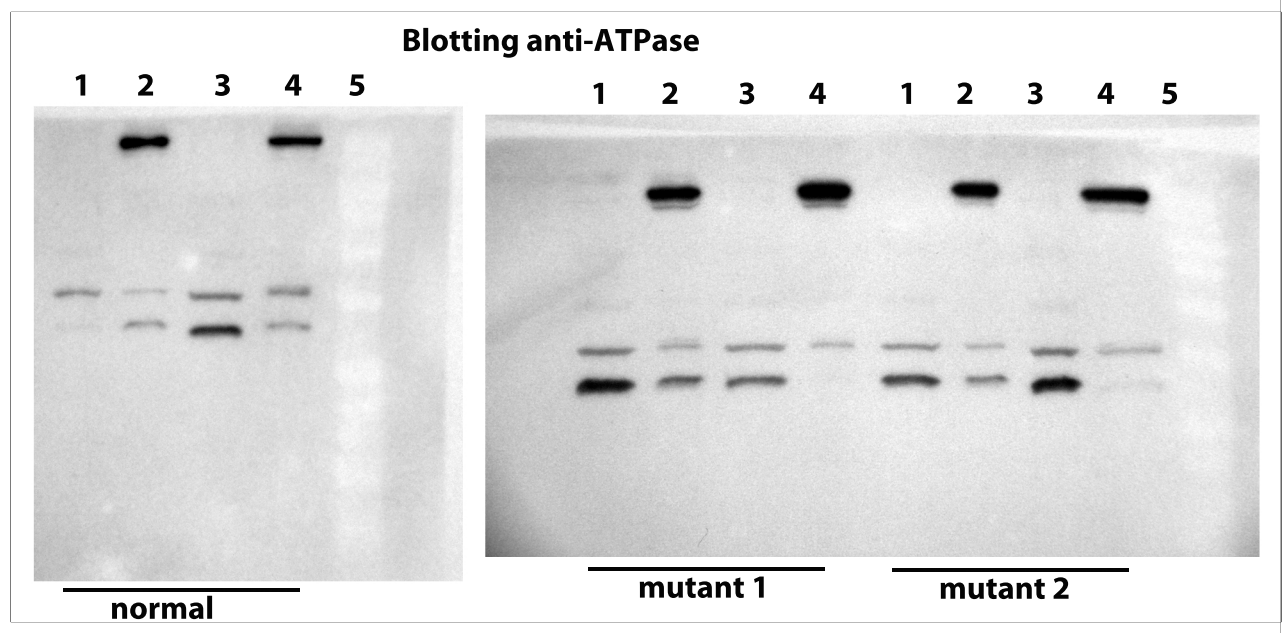
GFP-stained blots (above) were stripped (mild condition) and re-blotted with anti-ATPase (below)