

Agrin
SIESTLDDLFR

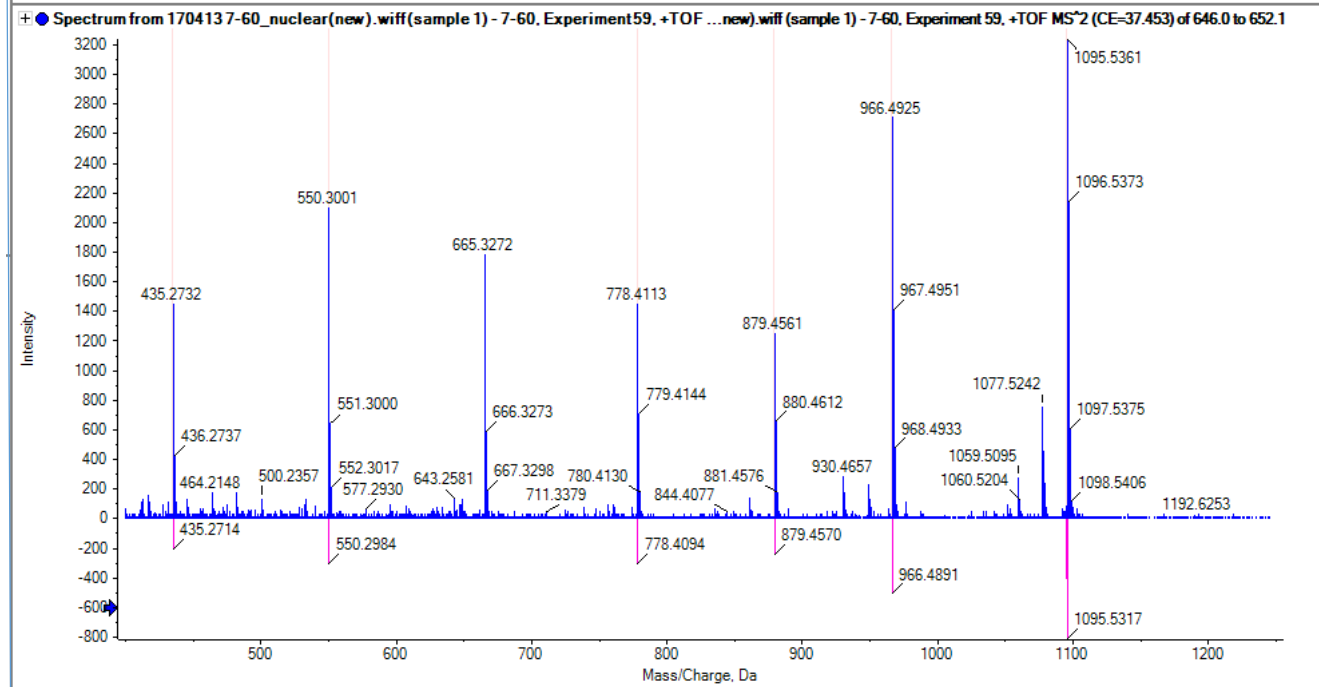

Cysteine-rich secretory protein LVTDLPNVQEEIVNIHALR

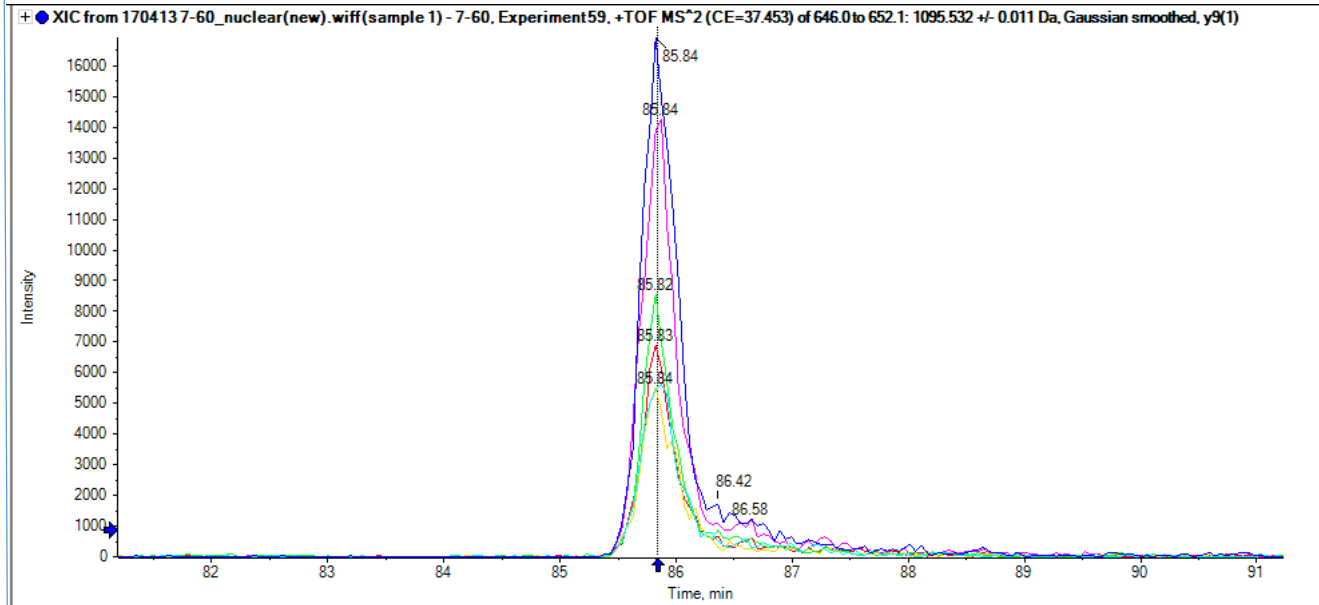
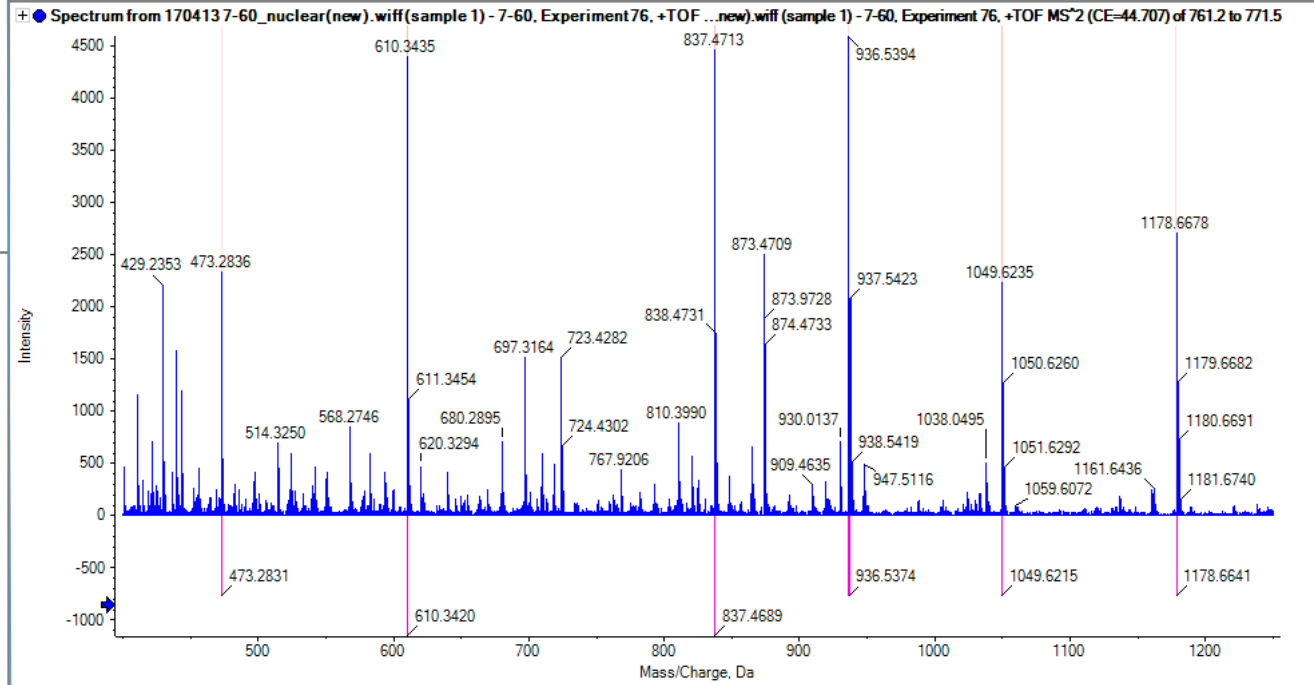
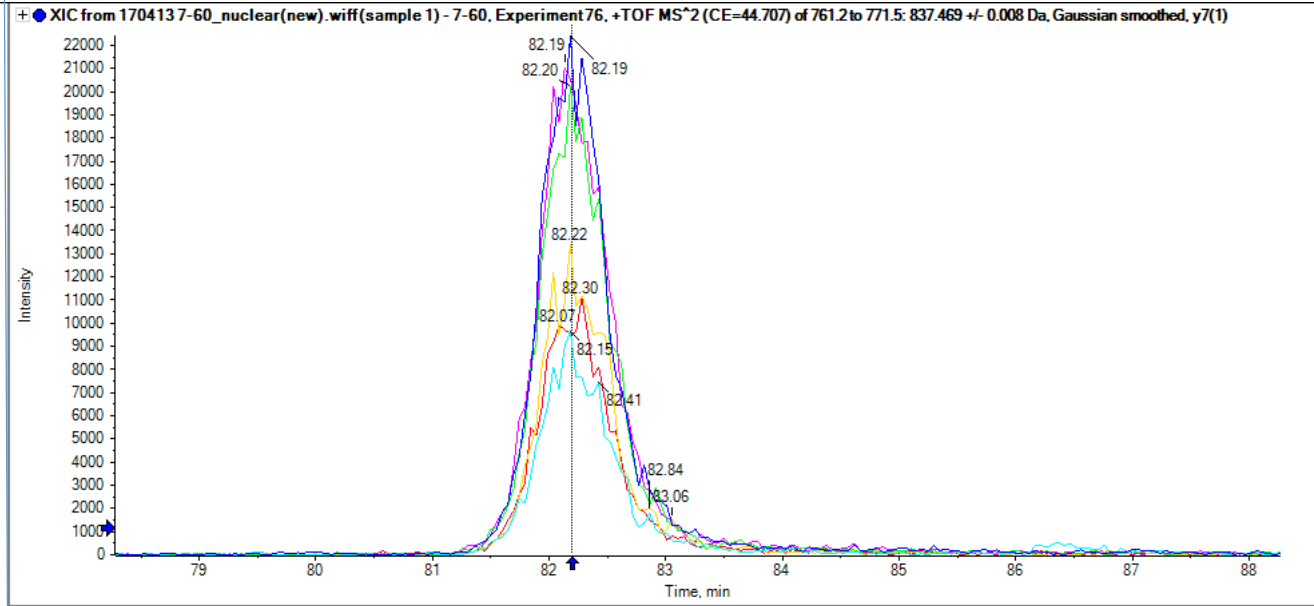

Glypican-1 SFVQGLGVASDVVR

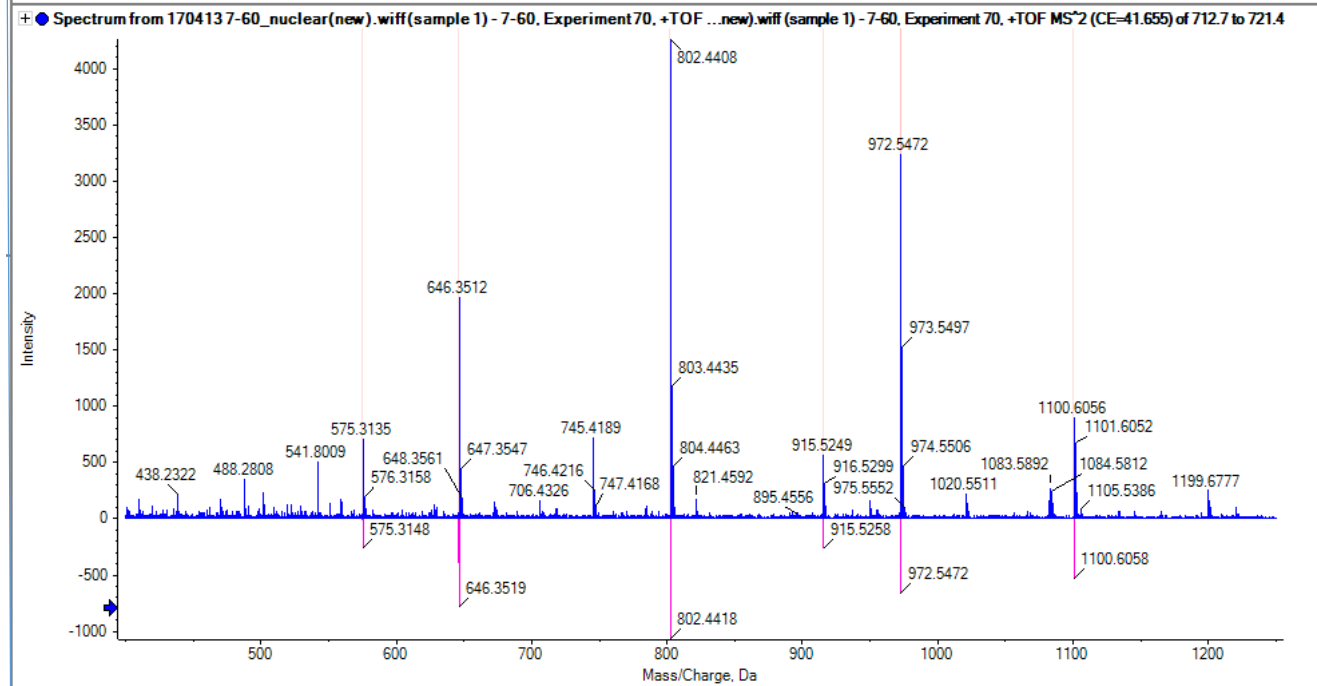
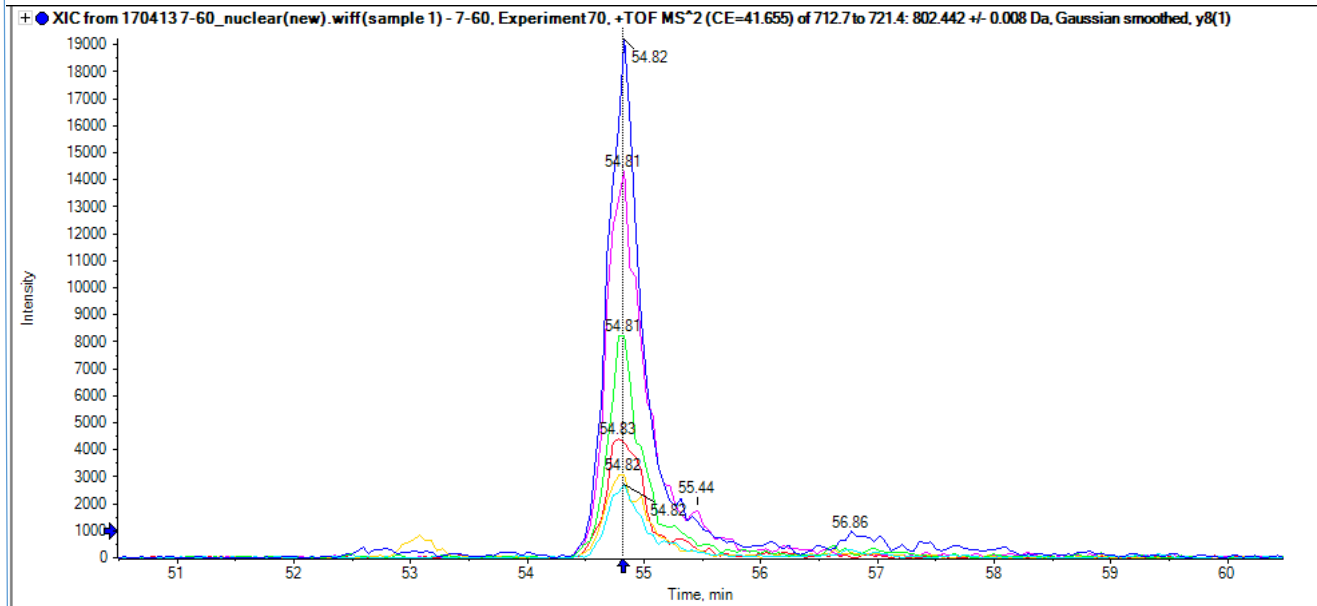

TOP2A
ELILFSNSDNER

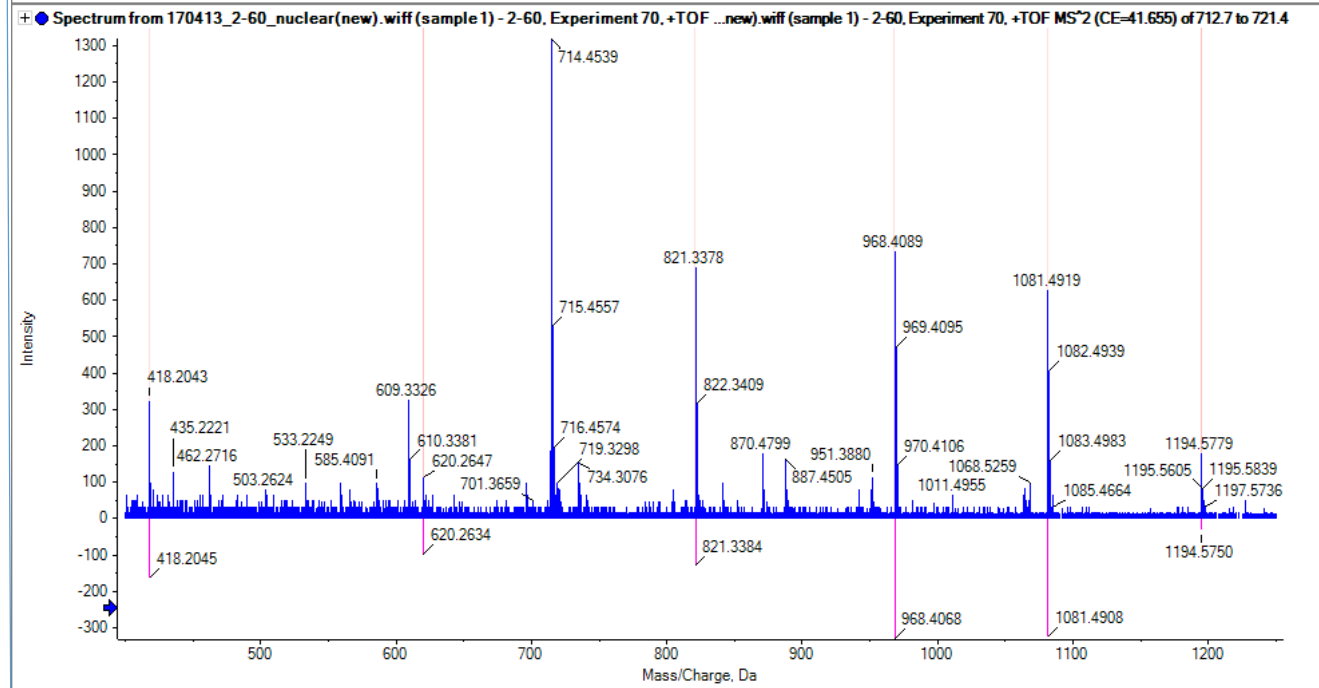
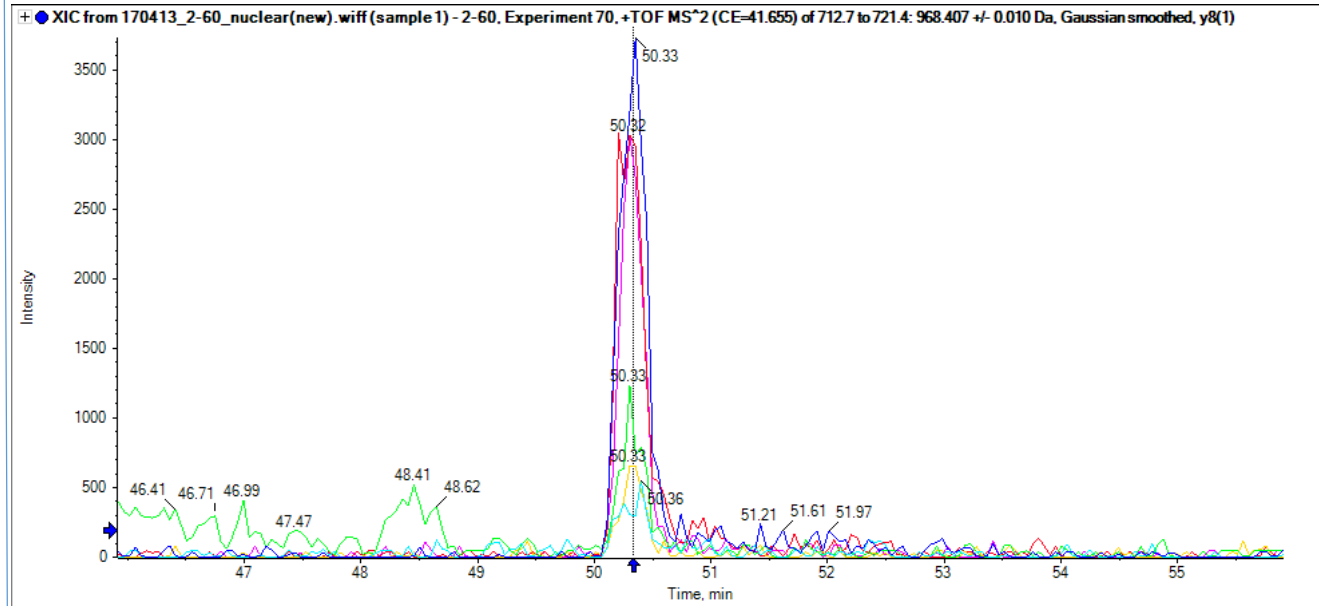

E3 ubiquitin-protein

LLGPSAAADILQLSSSLPLQSR

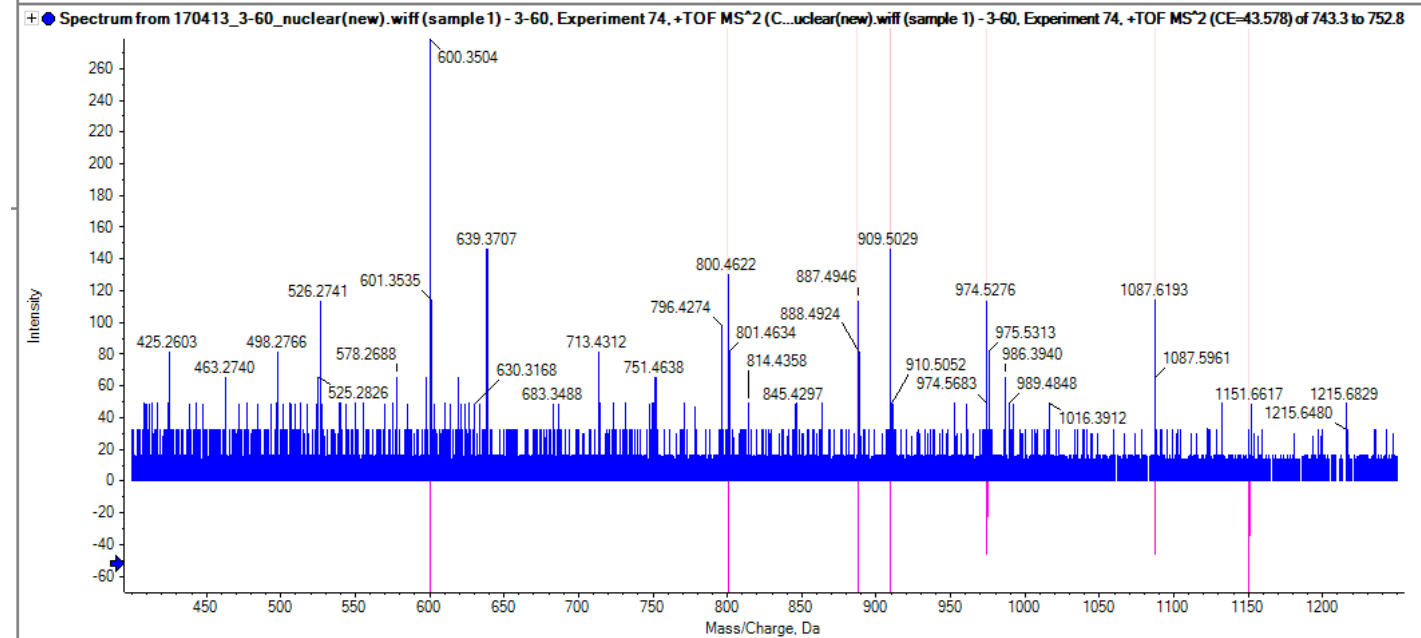
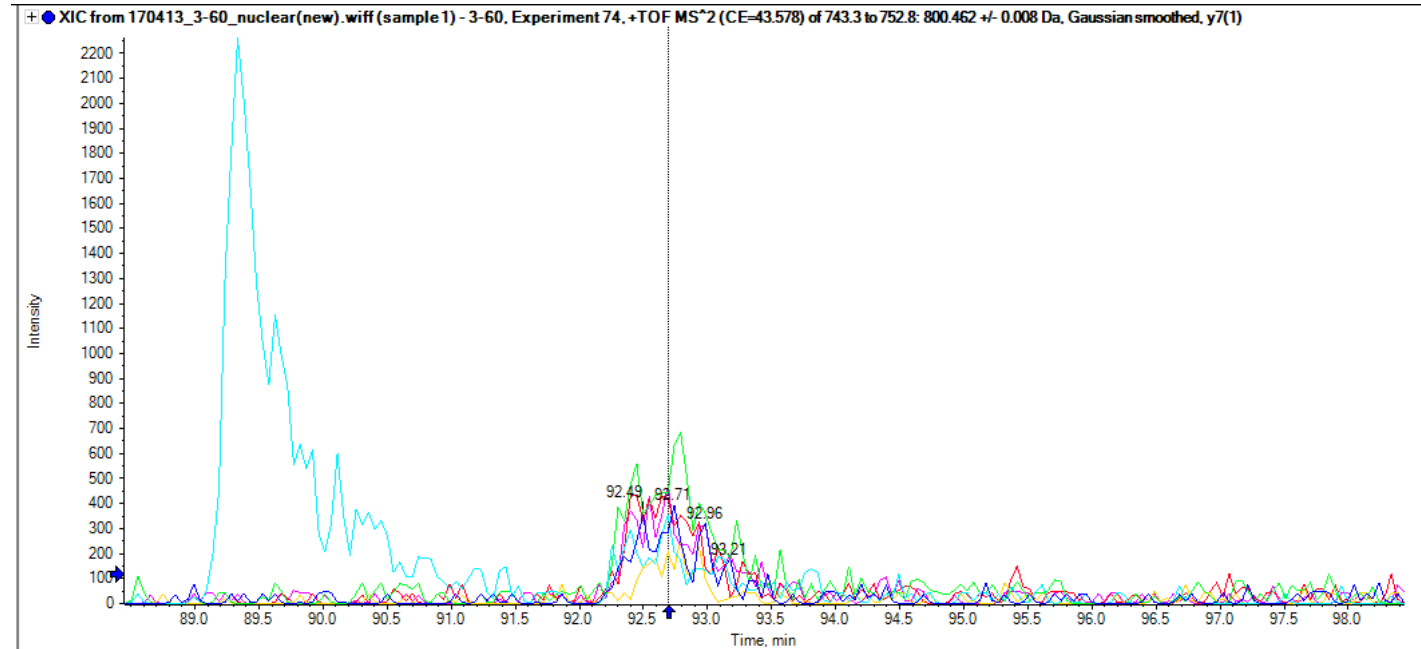

Annexin A1
GVDEATIIDILTK

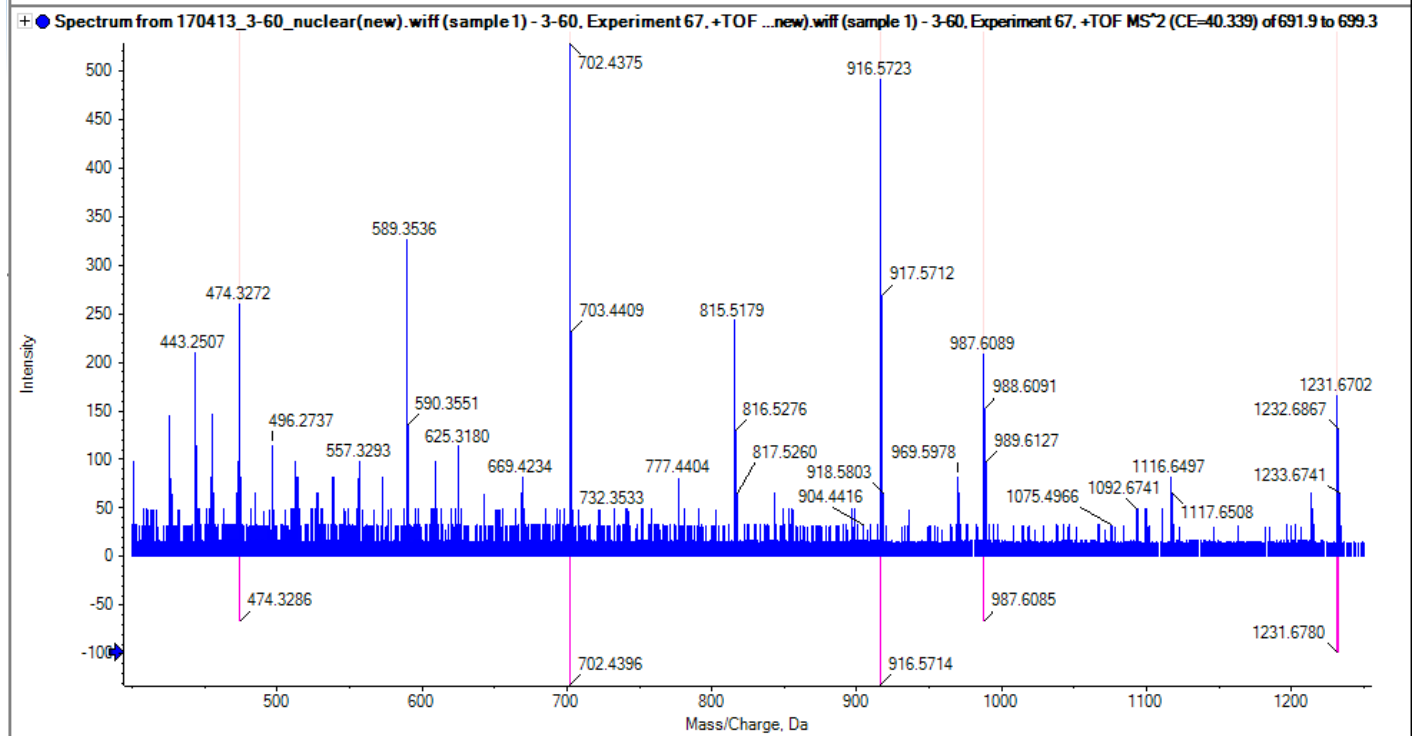
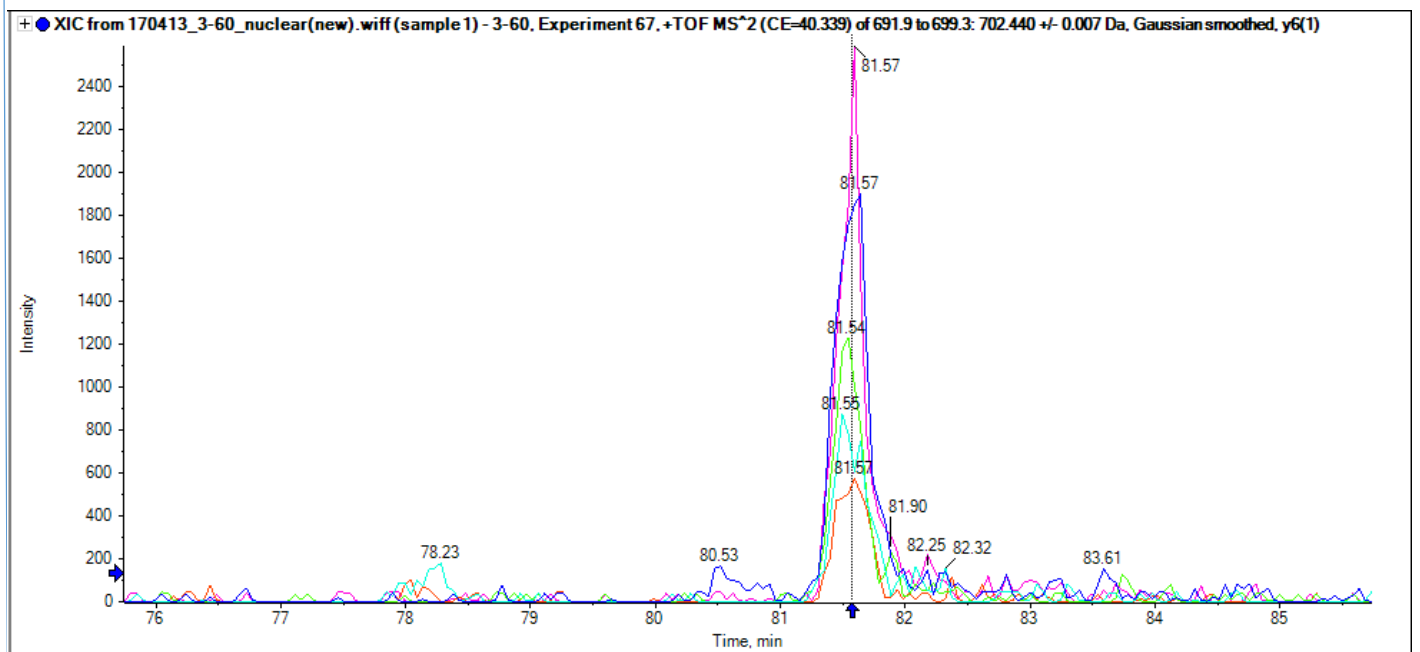

Fibronectin
GLAFTDVDVDSIK

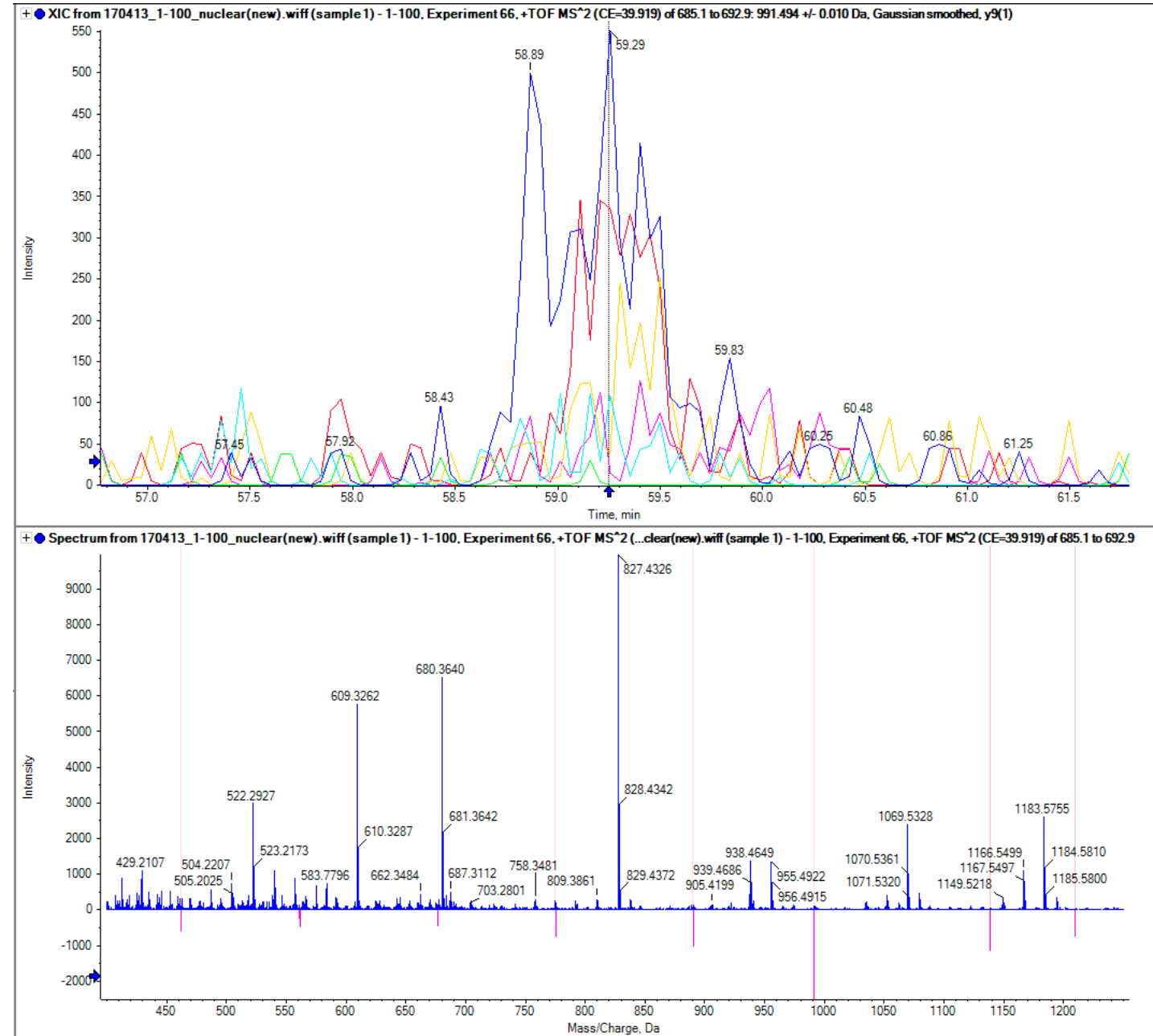

aminopeptidase N
AQIINDAFNLASAHK

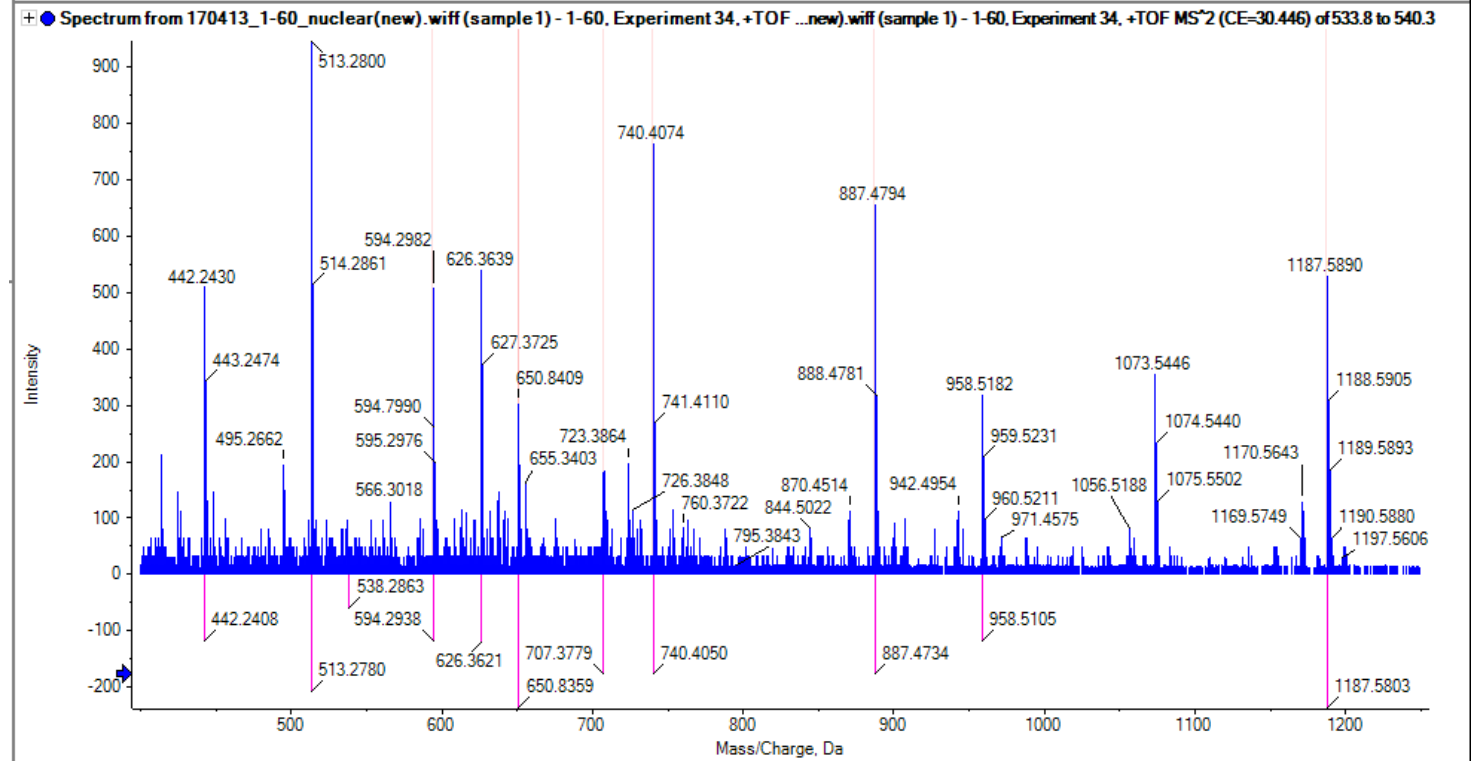
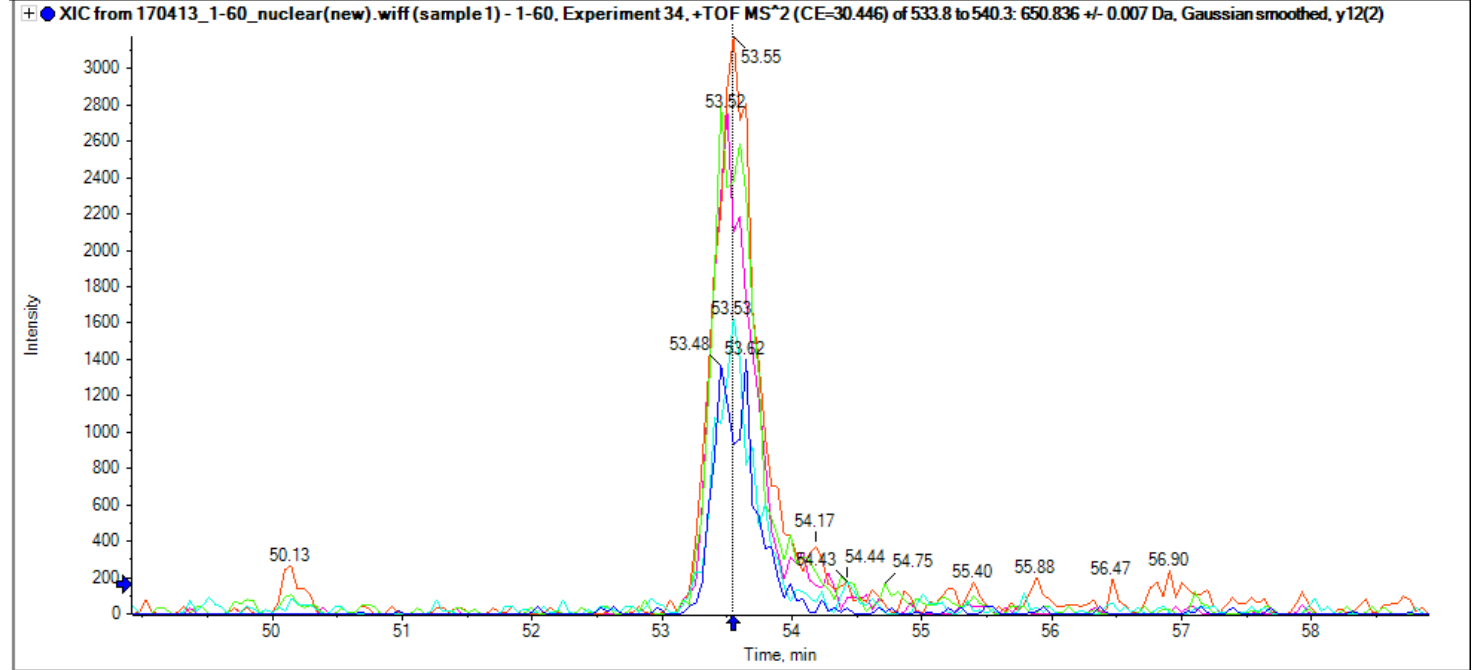

High mobility group protein B2
SEHPGLSIGDTAK

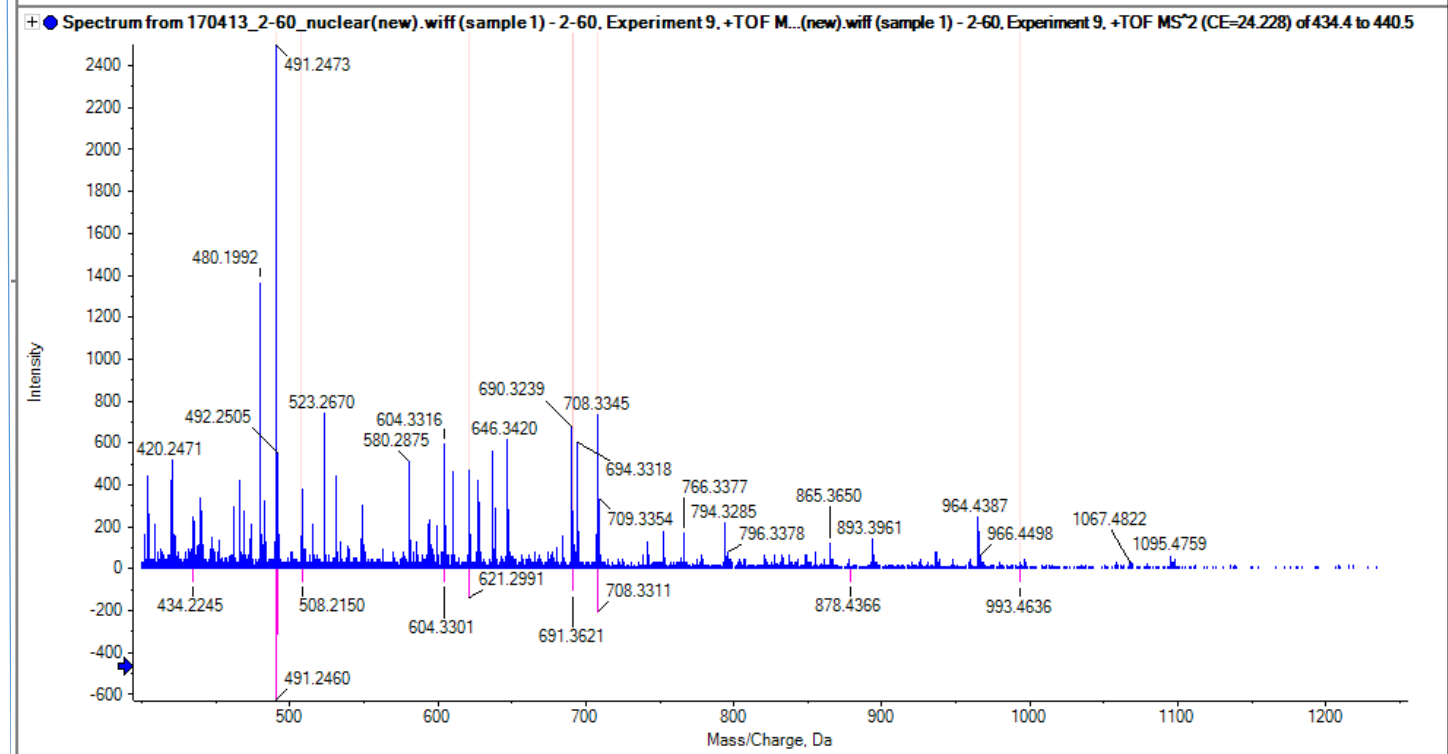
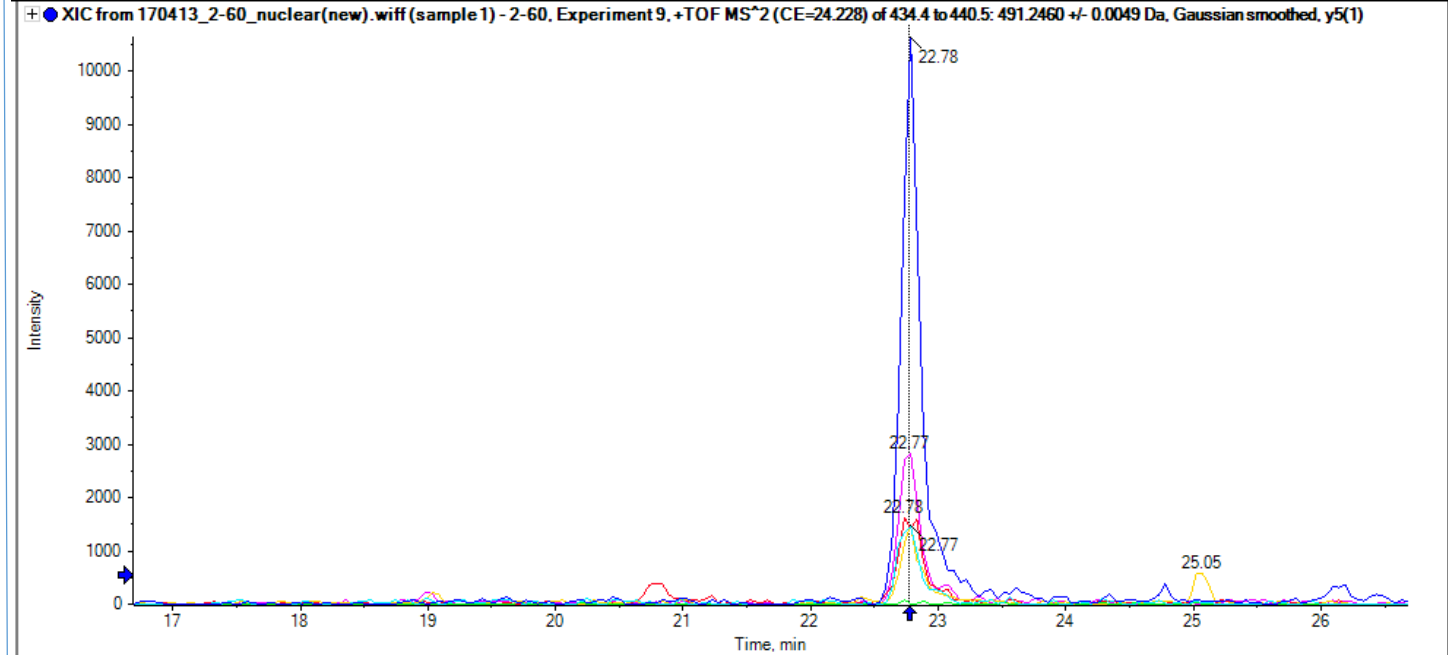

Nucleophosmin
MTDQEAIQDLWQWR

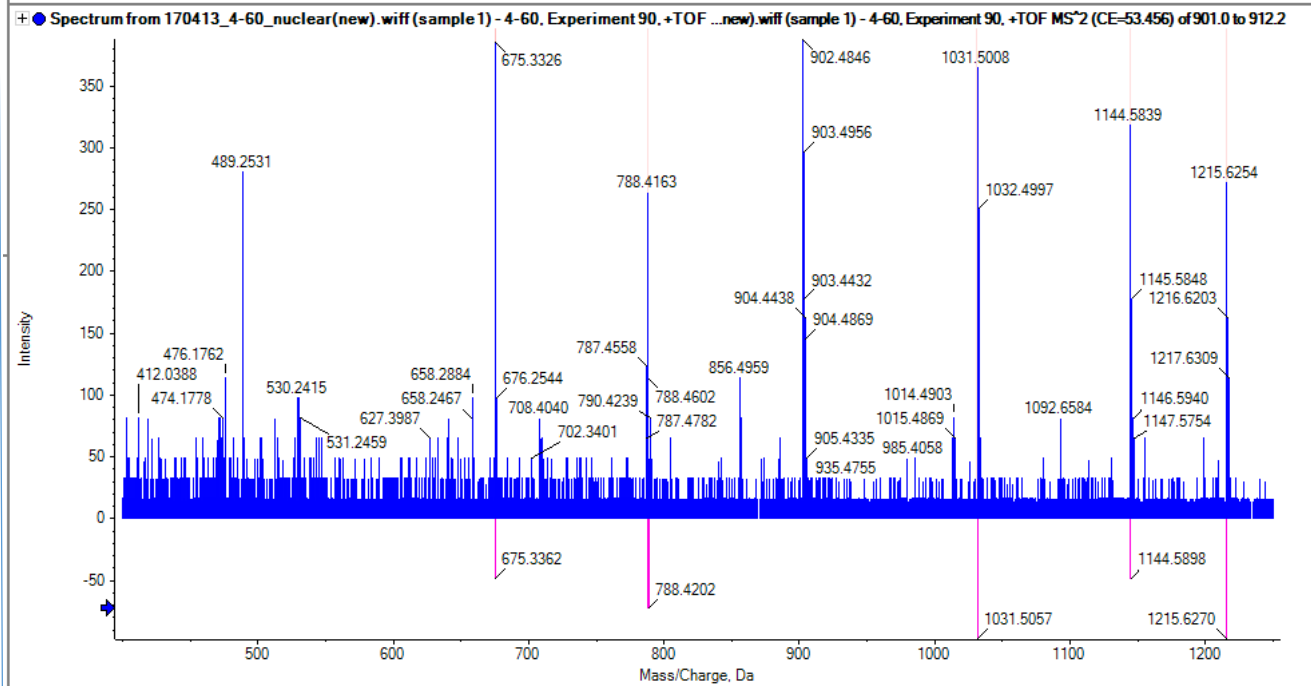
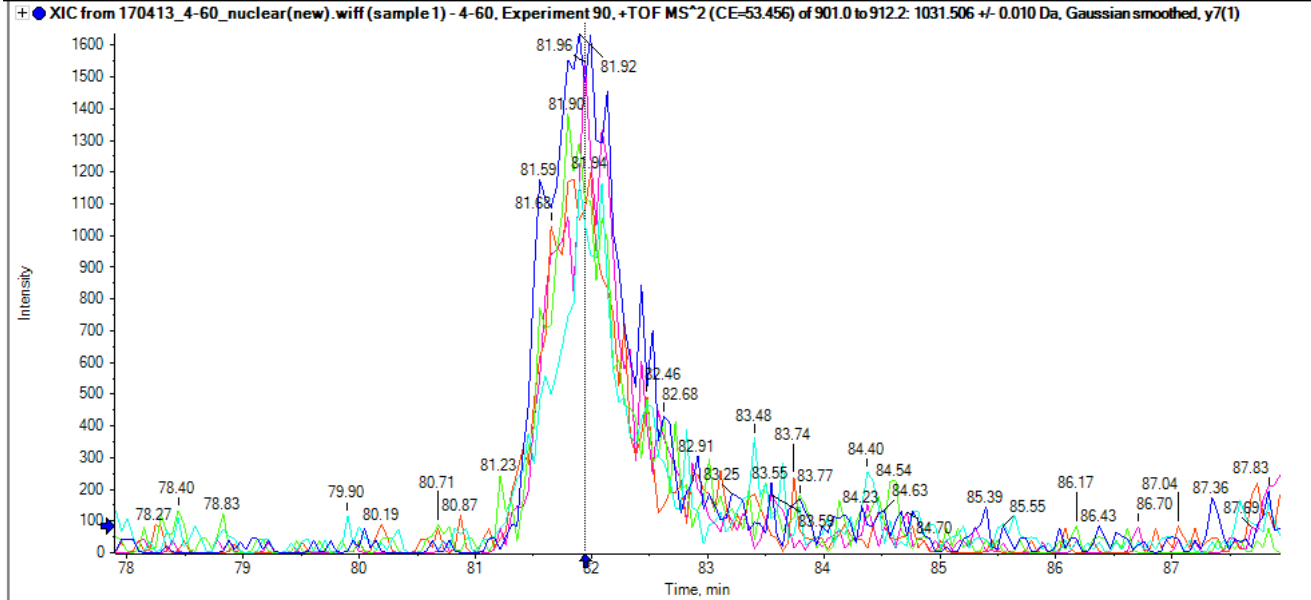

Elongation factor 1-beta
SIQADGLVWGSSK

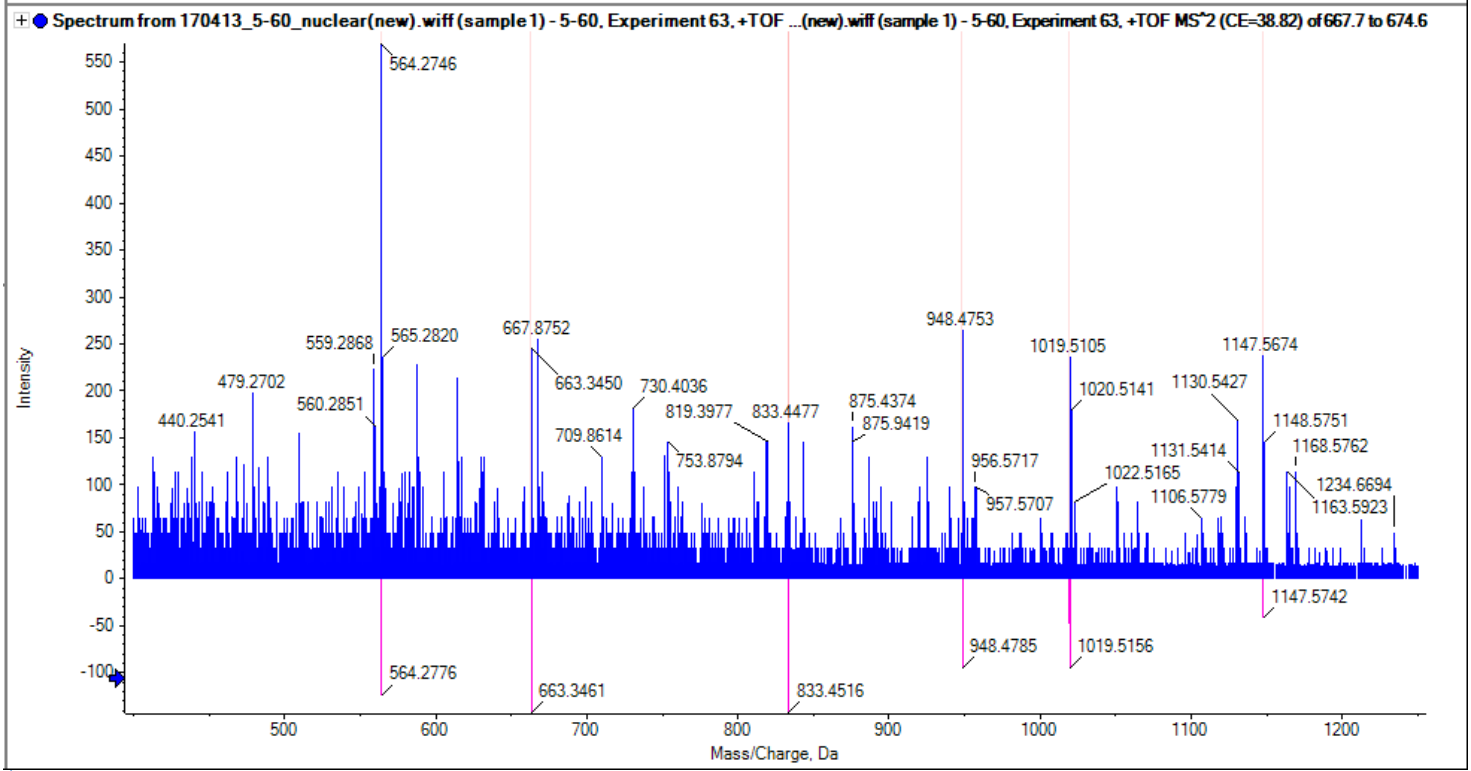
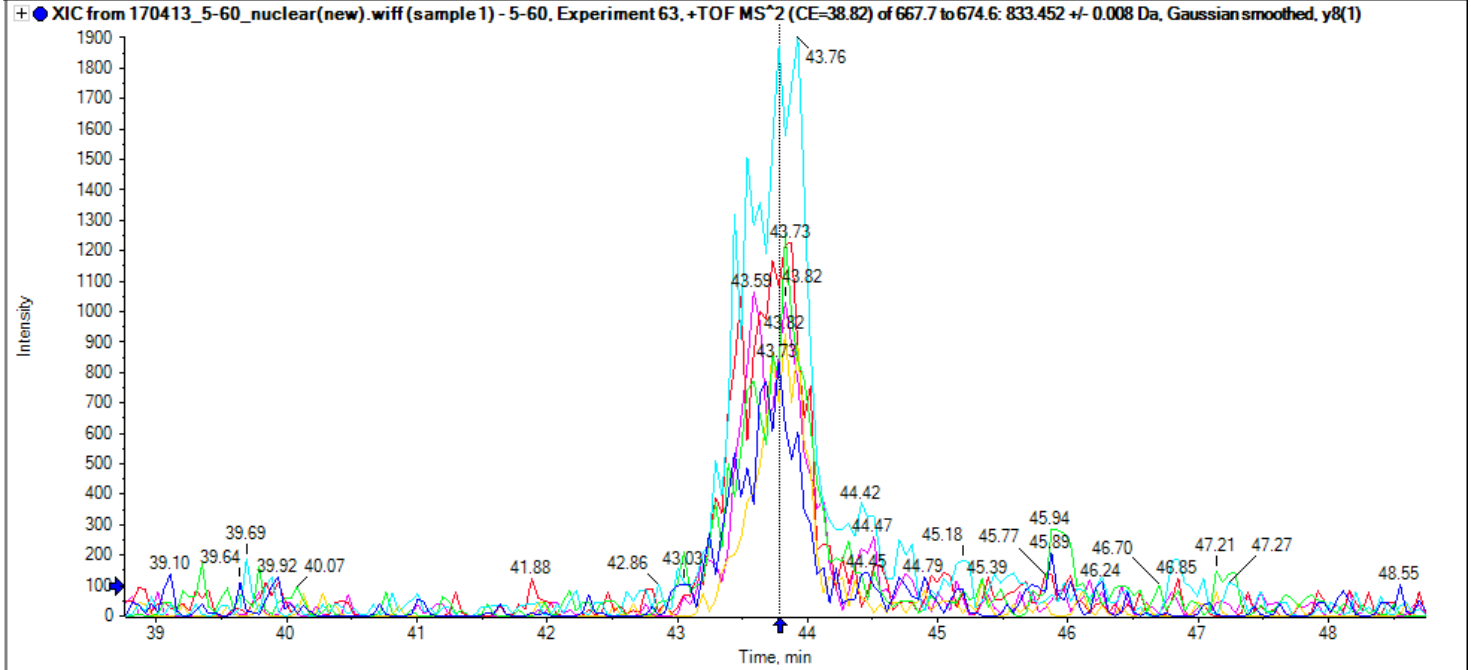

Synaptogyrin-4
SLQELANSEAVQFLR

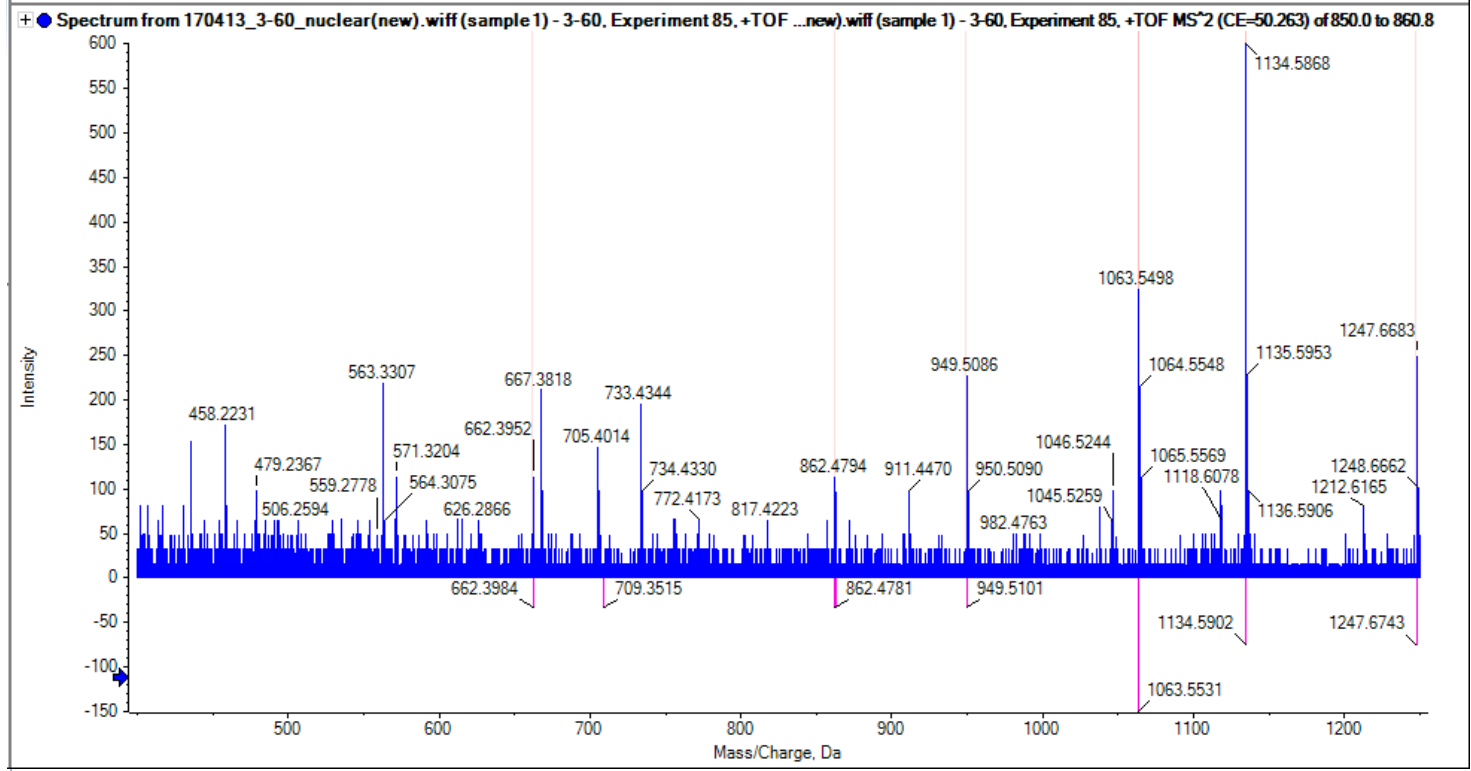
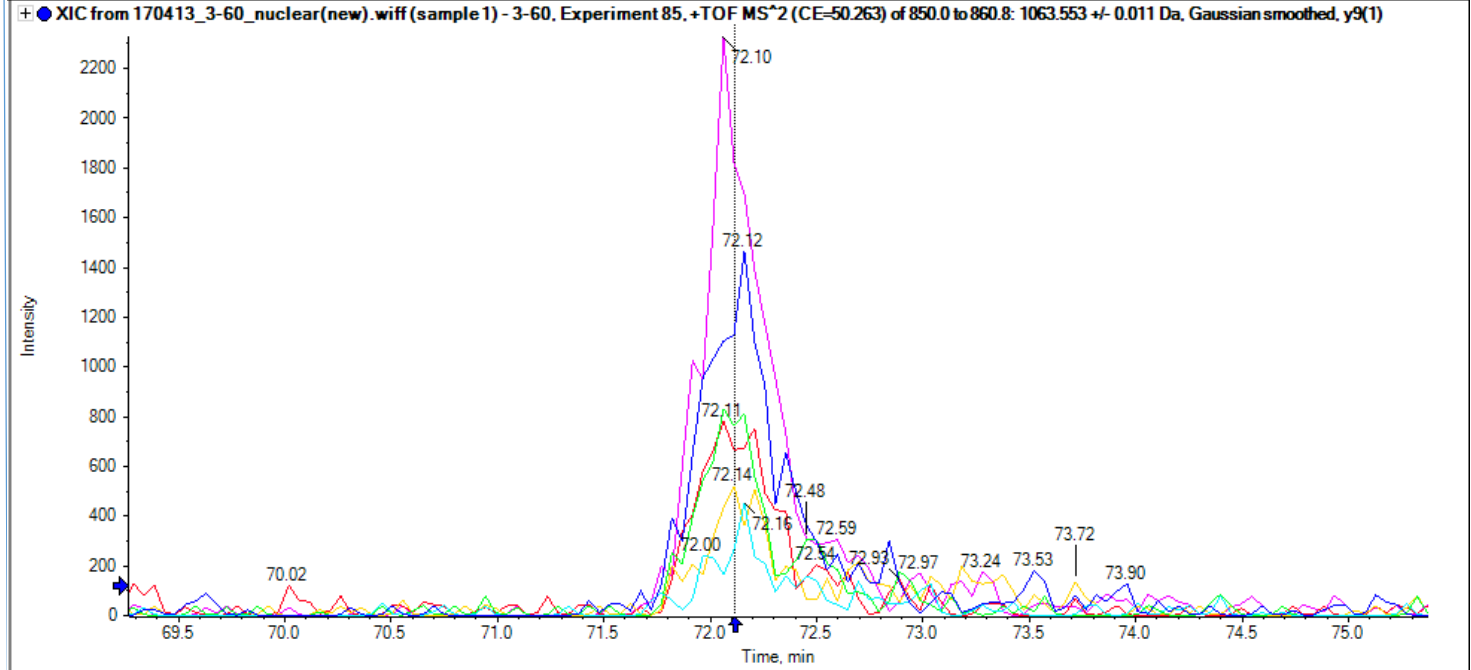

Cathelicidin antimicrobial peptide FALLGDFFR

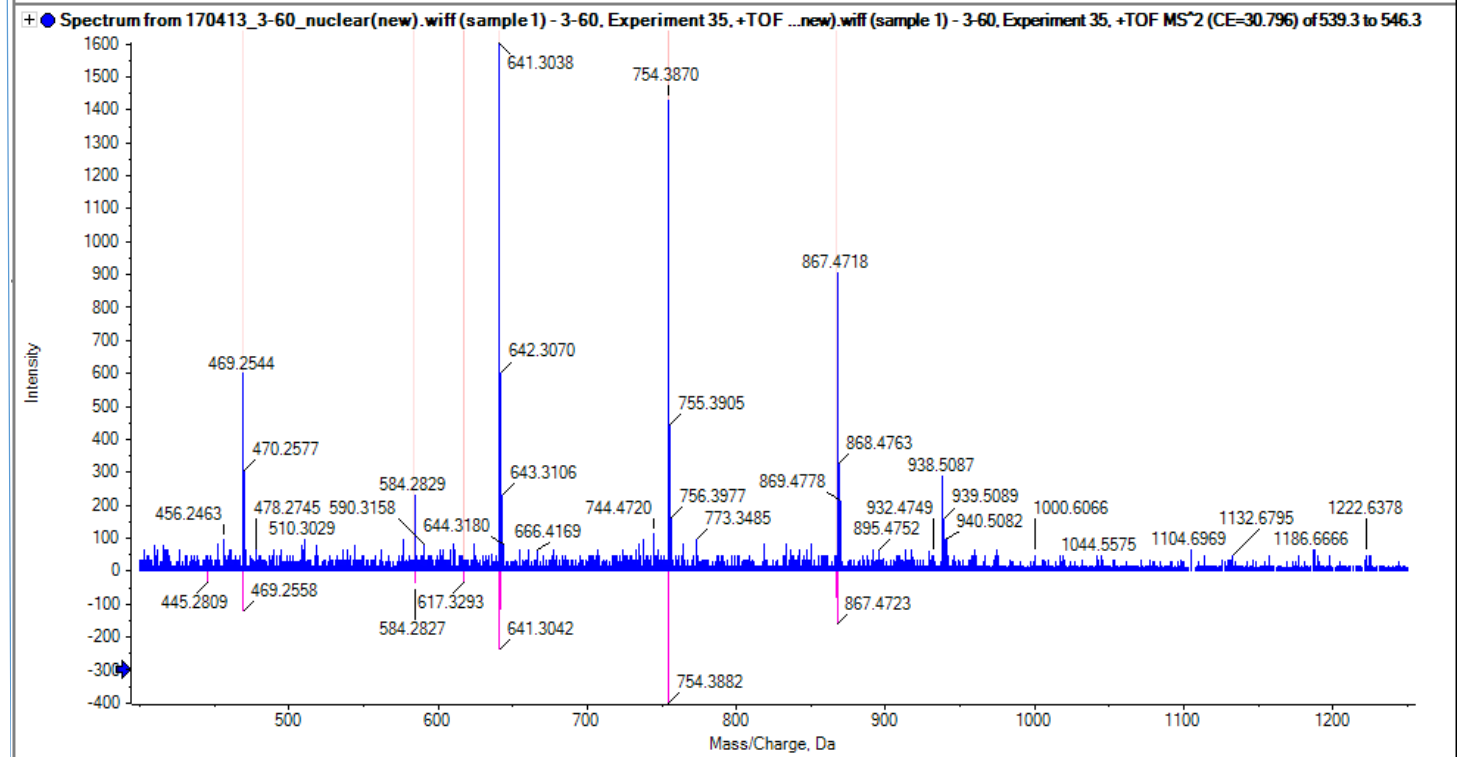
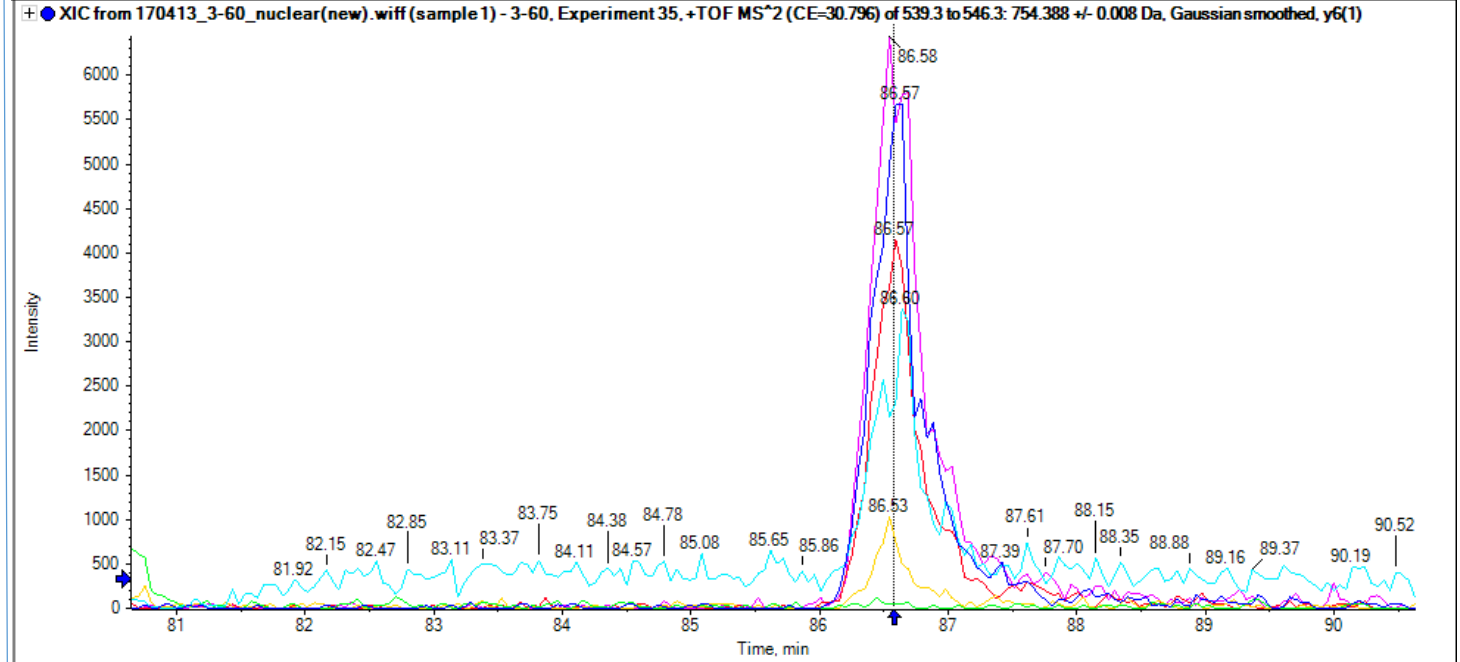

Enoyl-CoA hydratase SLAMEMVLTGDR

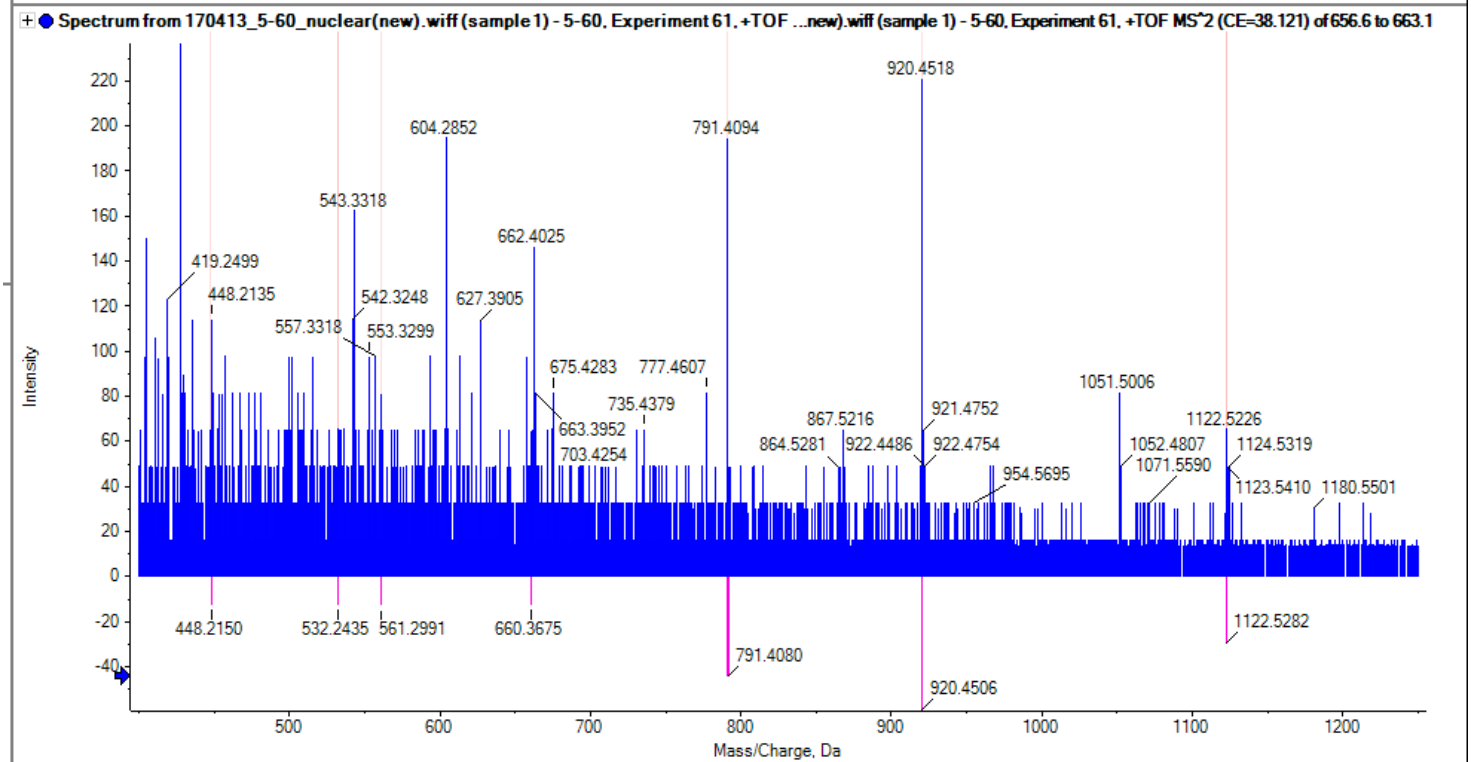
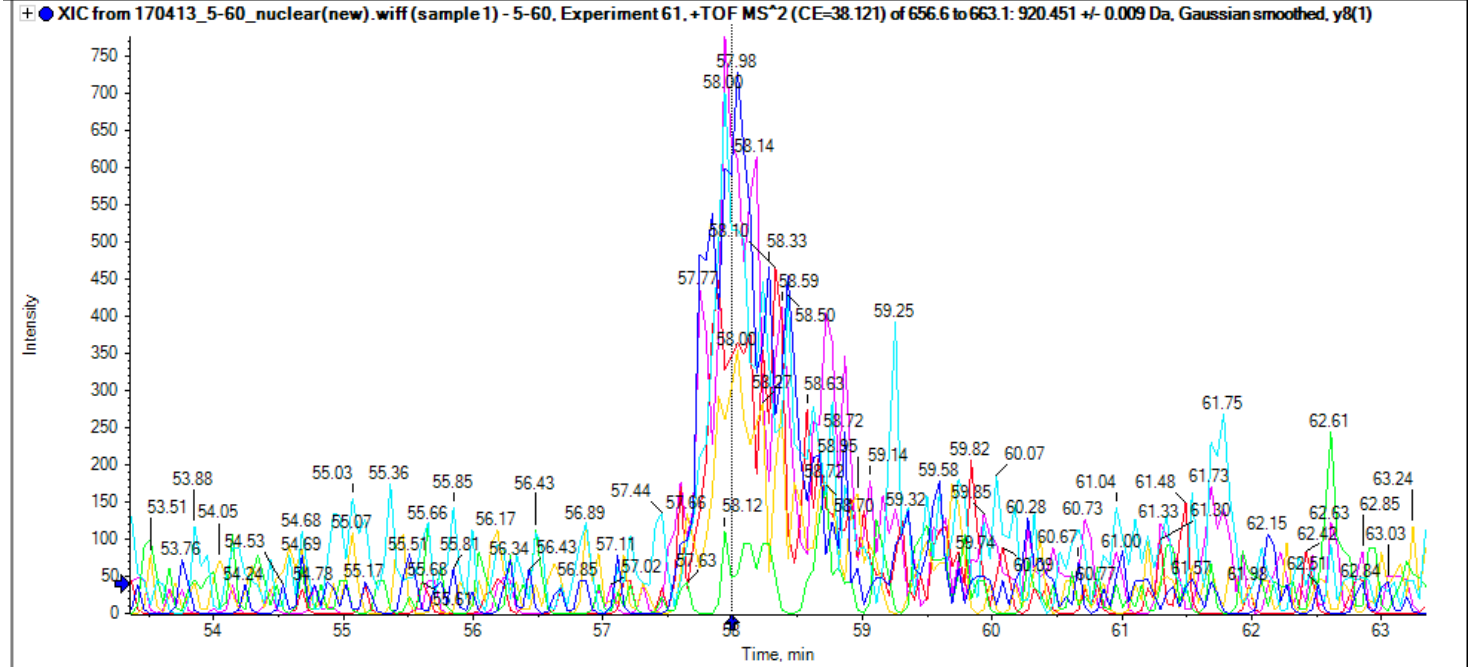

Single-stranded DNA-binding protein
RQATTIADNIIFLSDQTK

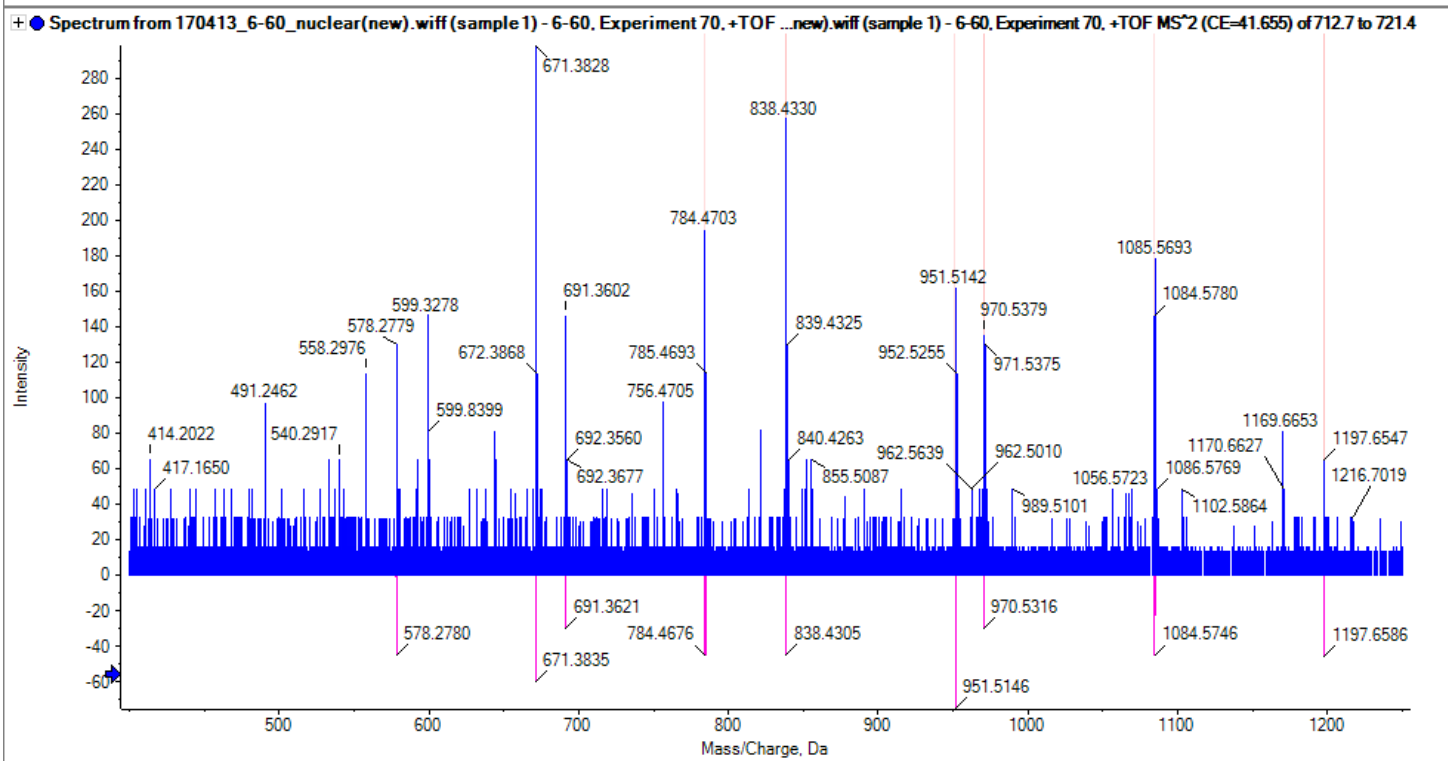
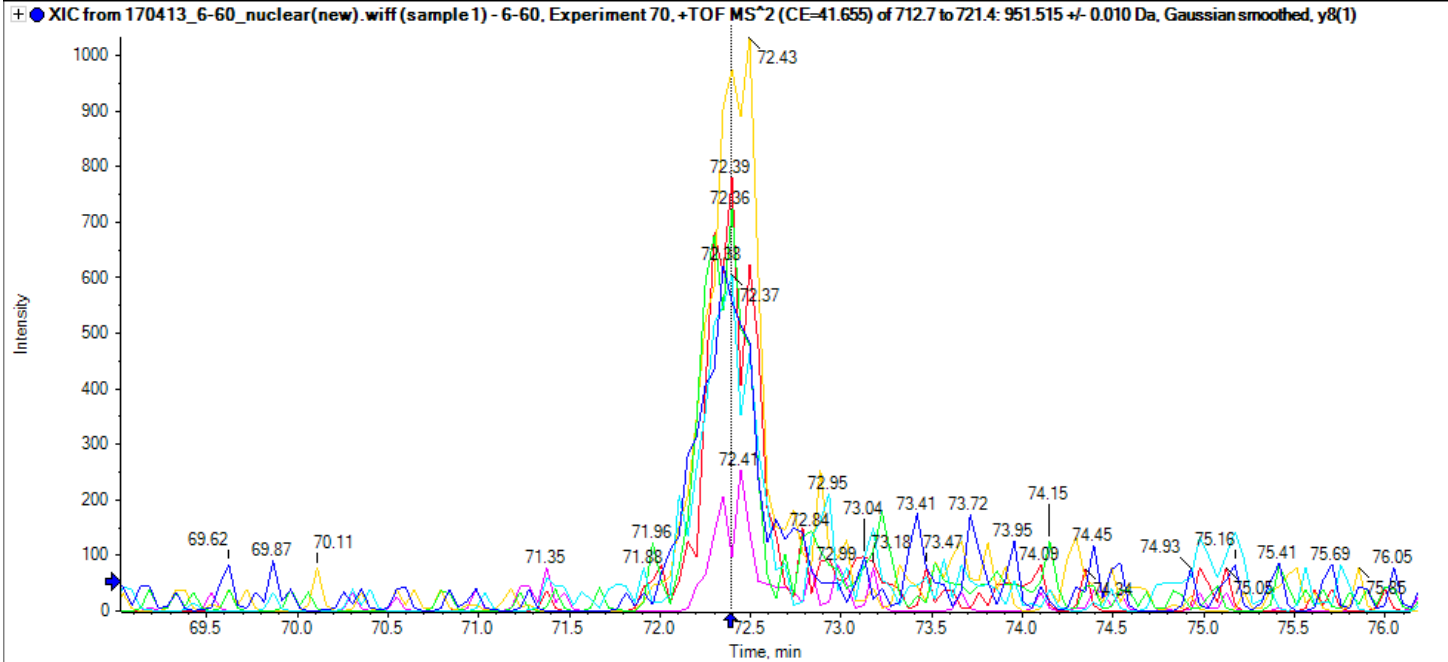

Isoform 2 of Annexin A2 SYSPYDMLESIR

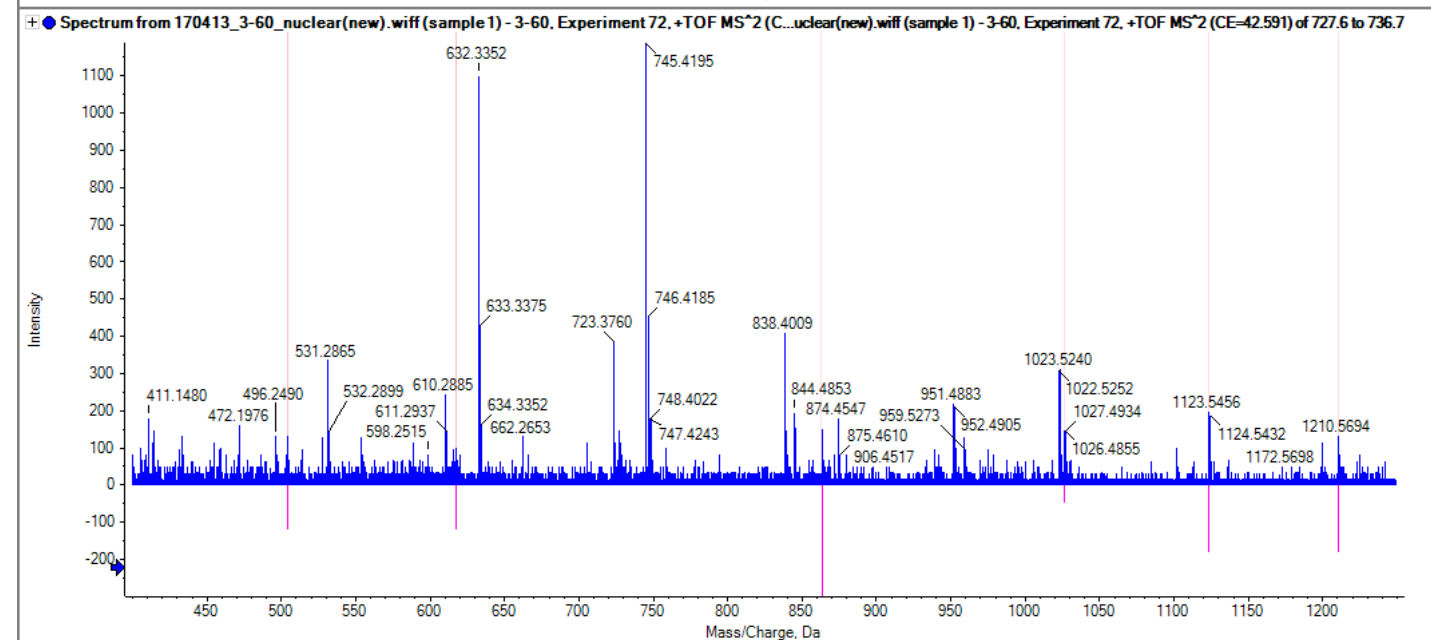
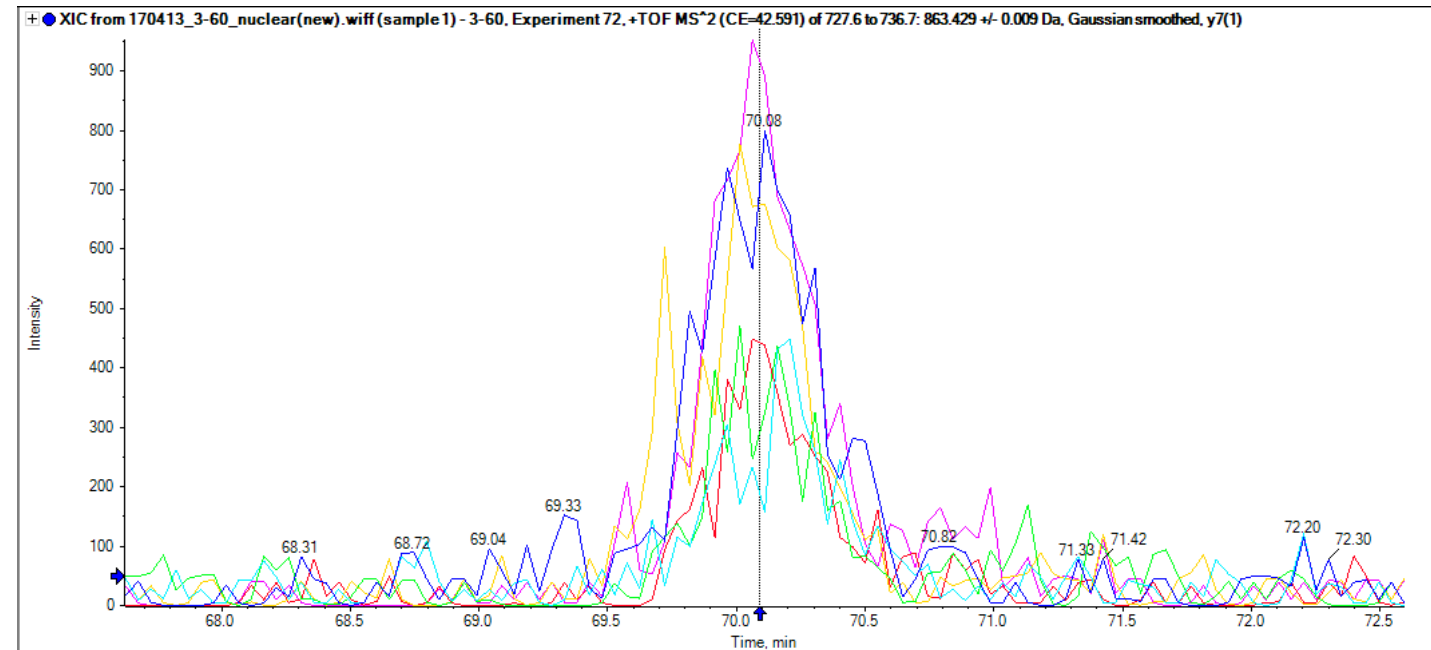

Junction plakoglobin
SAIVHLINTQDDAELATR

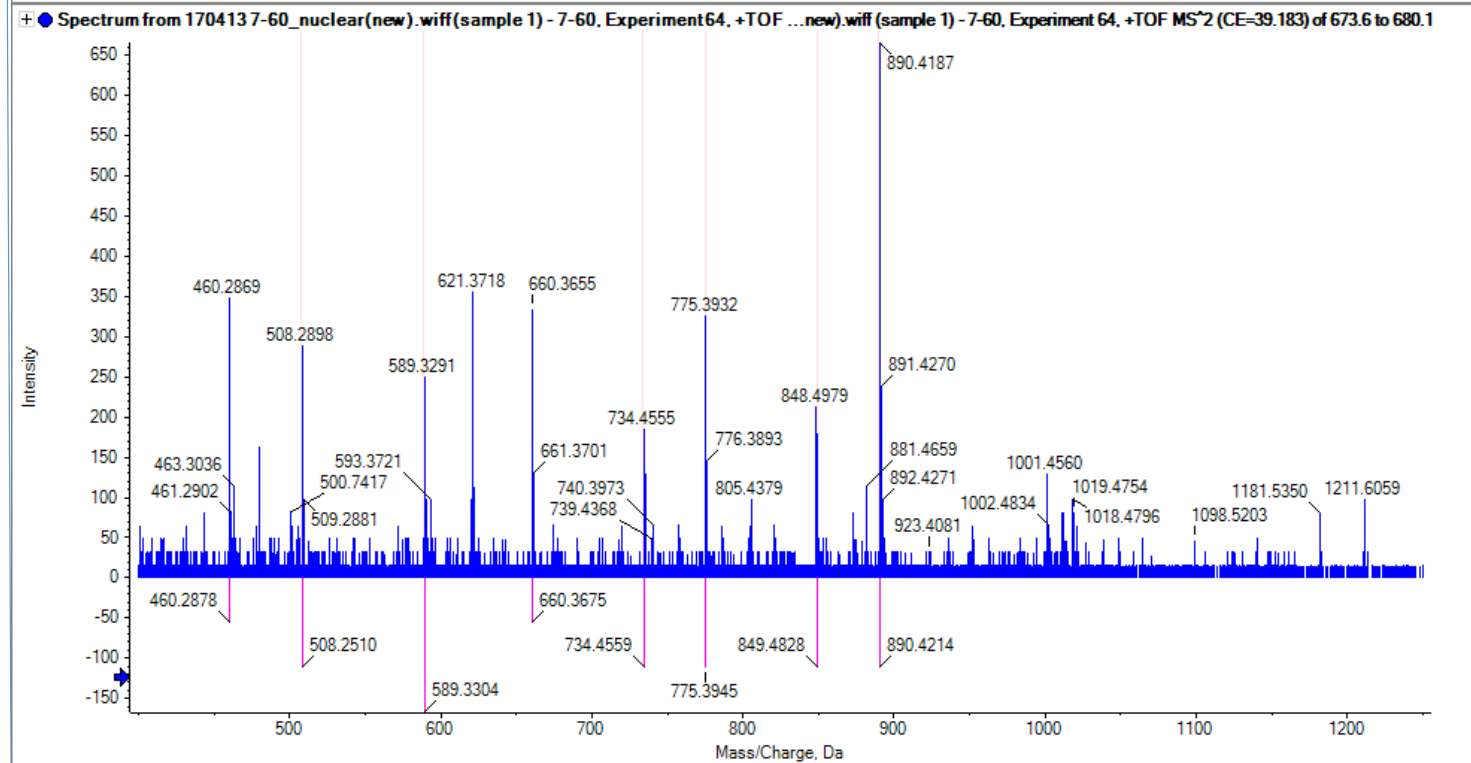
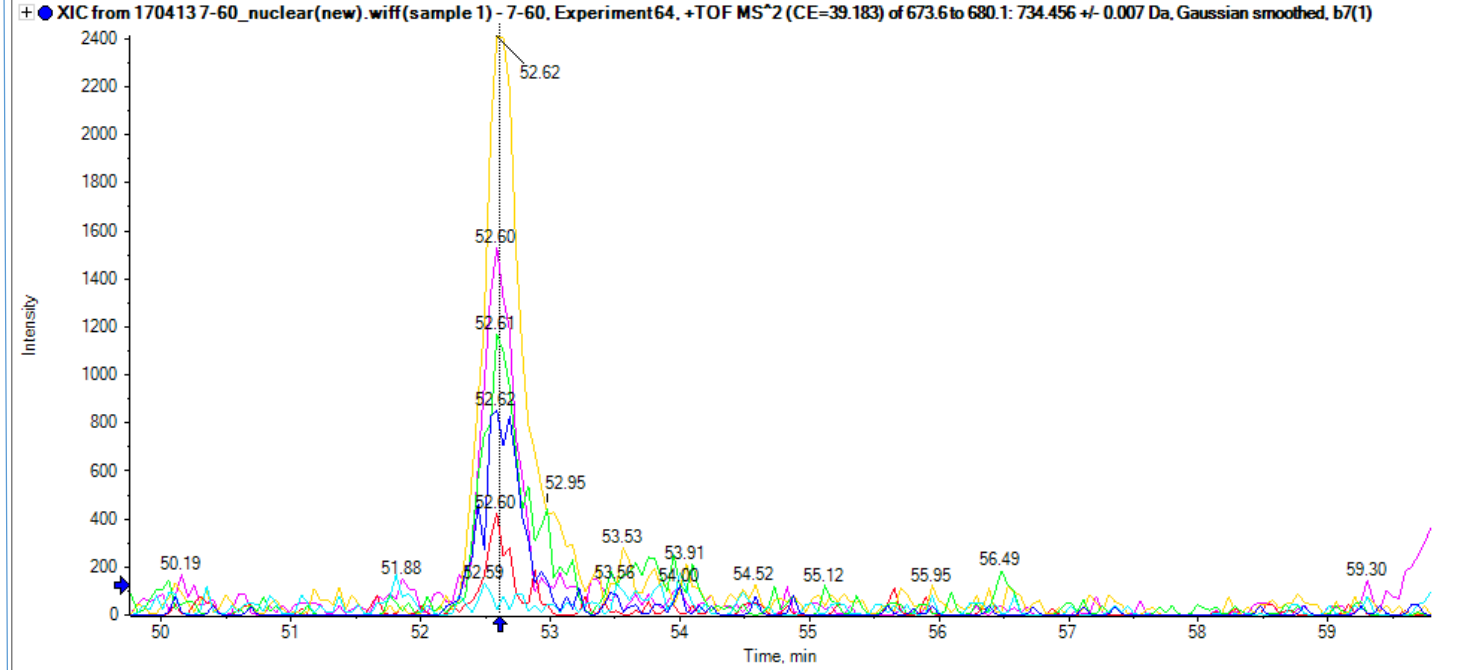

60S ribosomal protein L3
LEQQVPVNQVFGQDEMIDVIGVTK

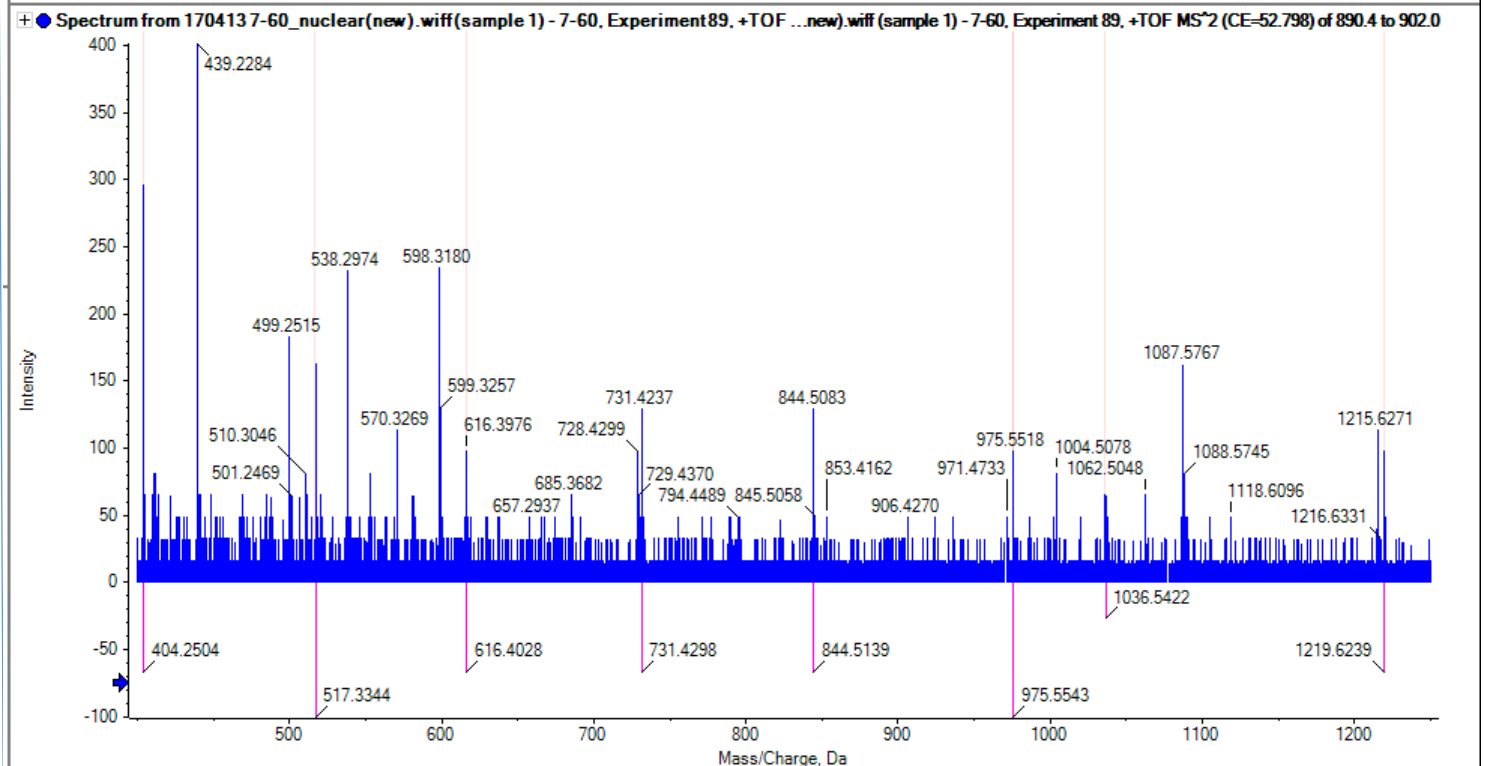
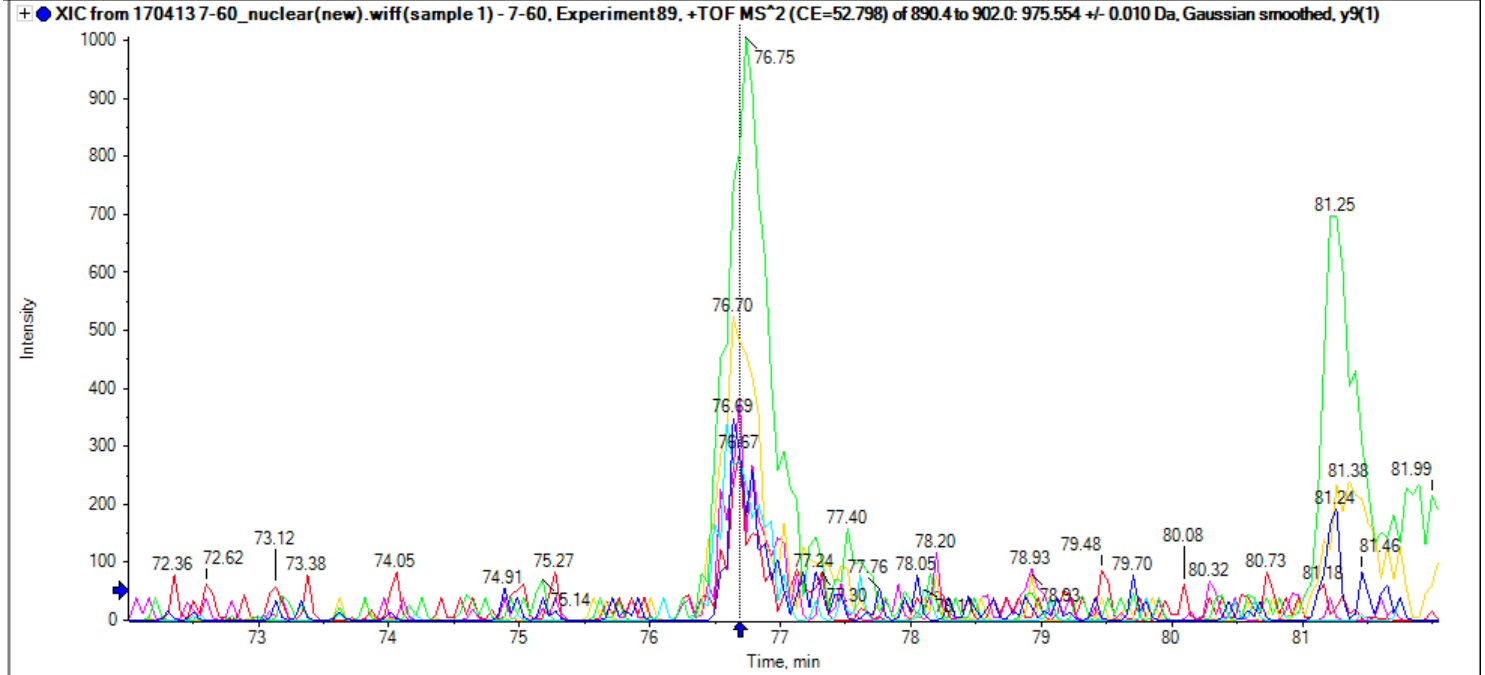

Keratin, type I cytoskeletal 17
ILTATVDNANILLQIDNAR

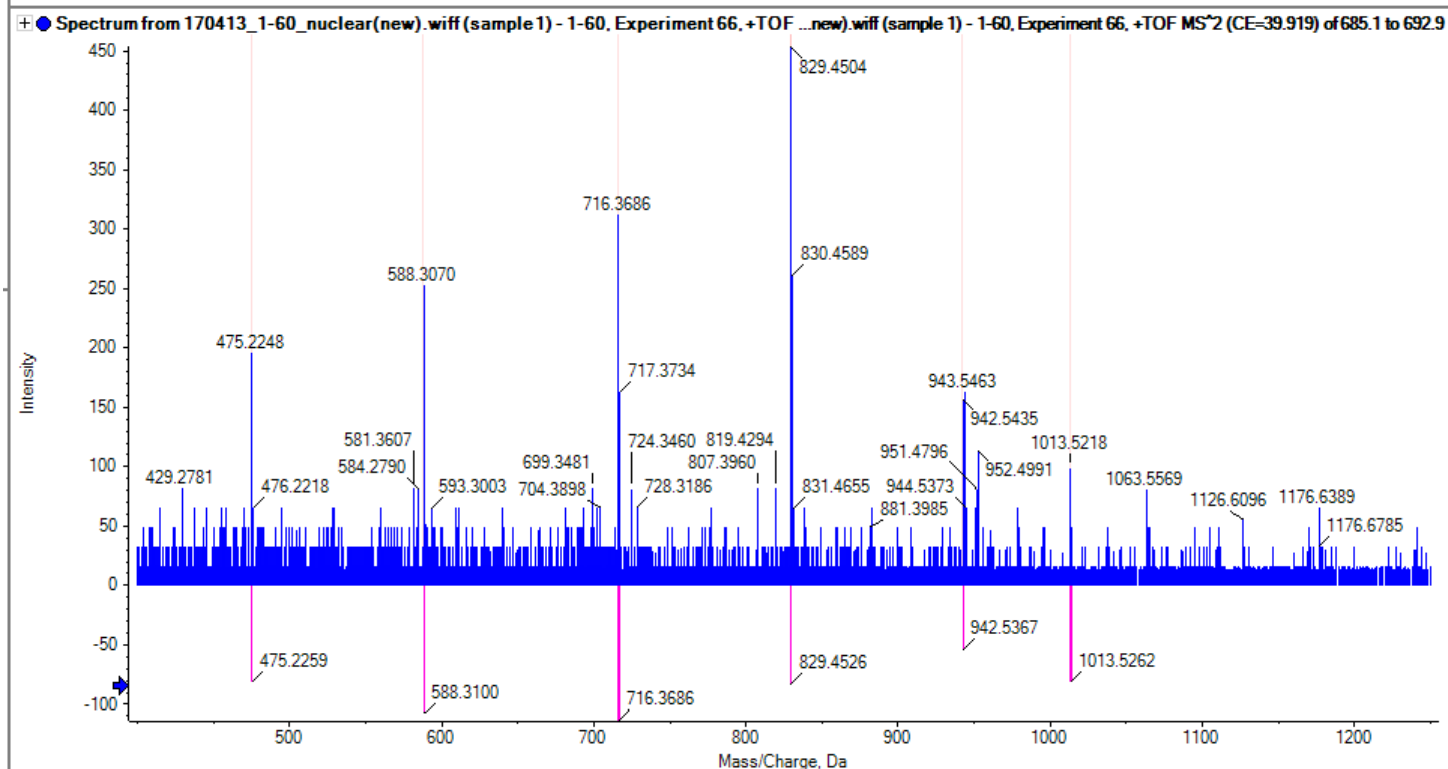
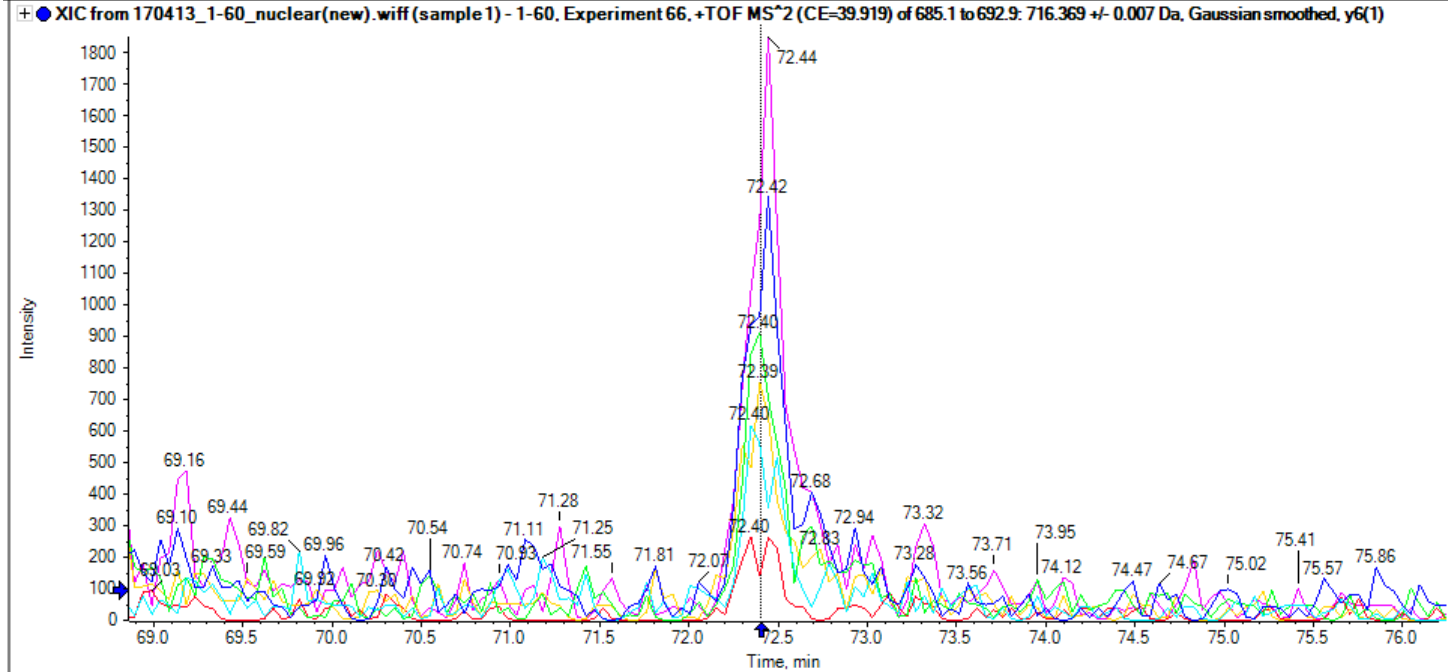

Mesencephalic astrocyte-derived
neurotrophic factor
DVTFSPATIENELIK

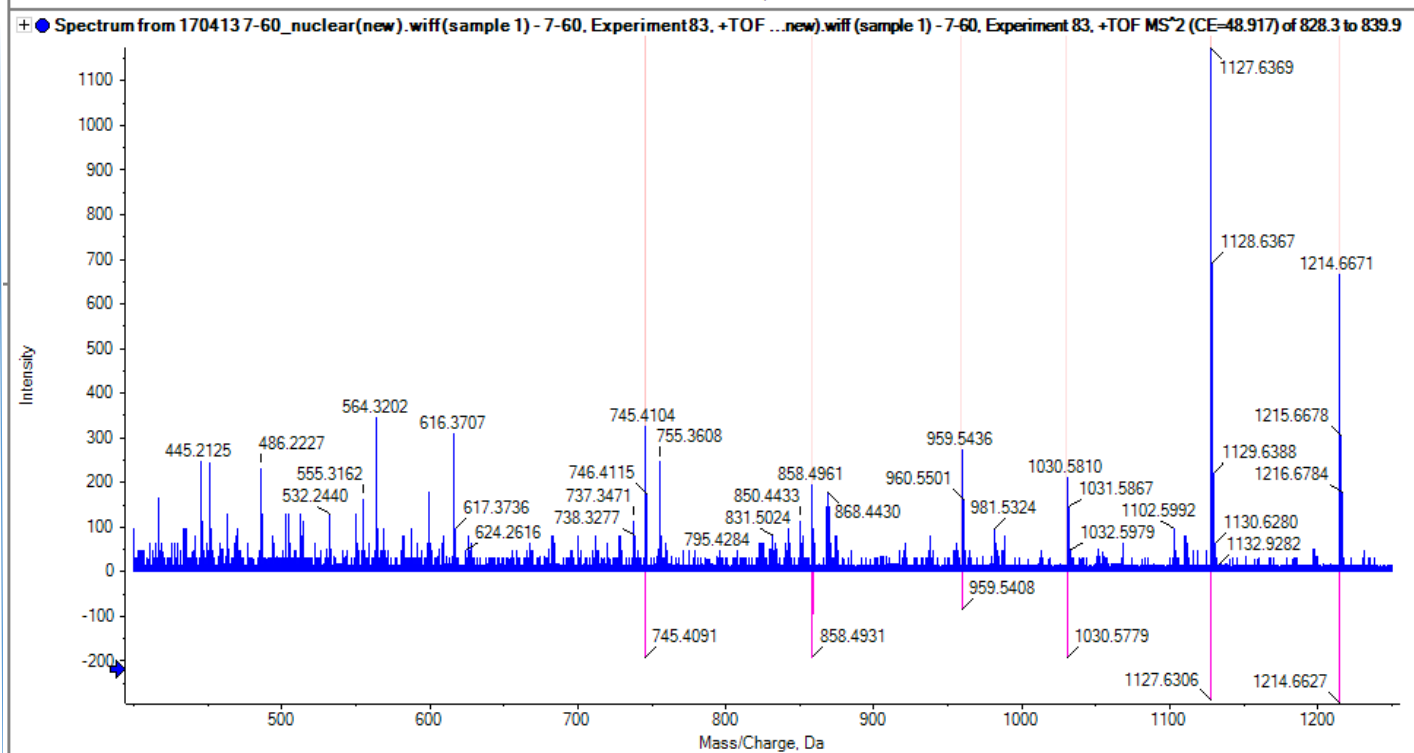
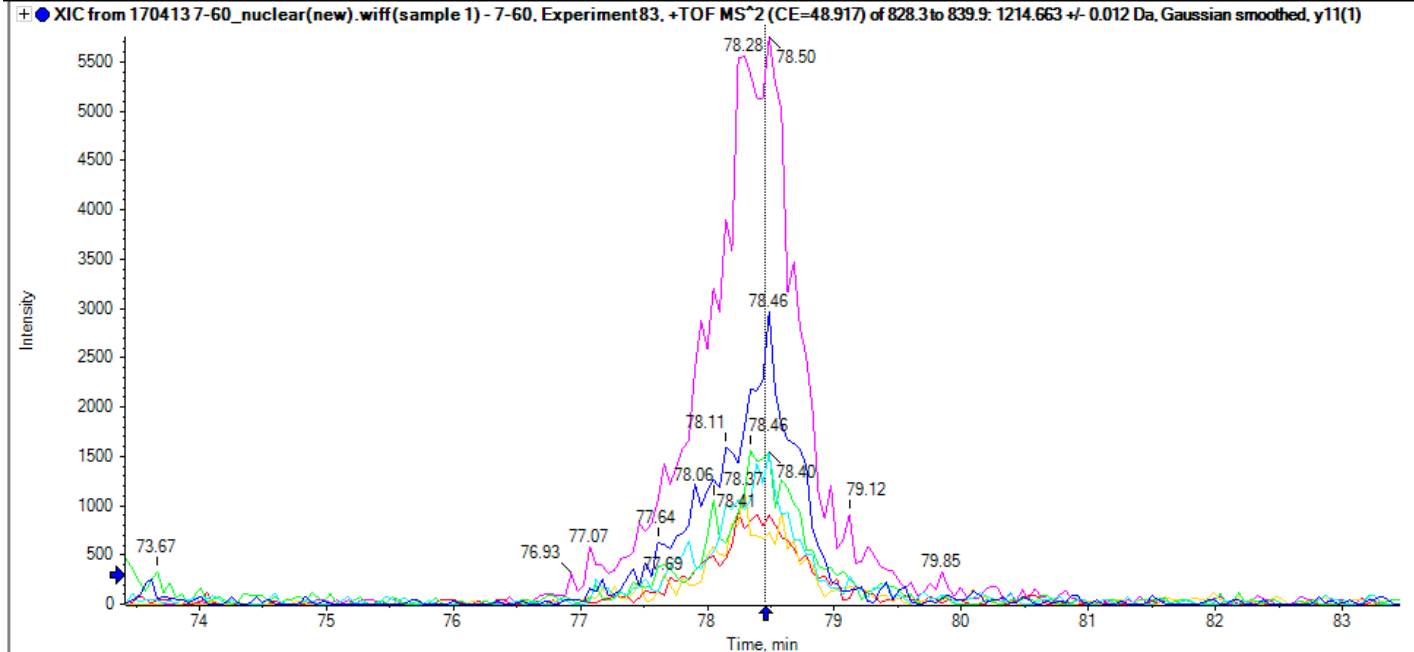

Protein disulfide-isomerase A6
TGEAIVDAALSALR

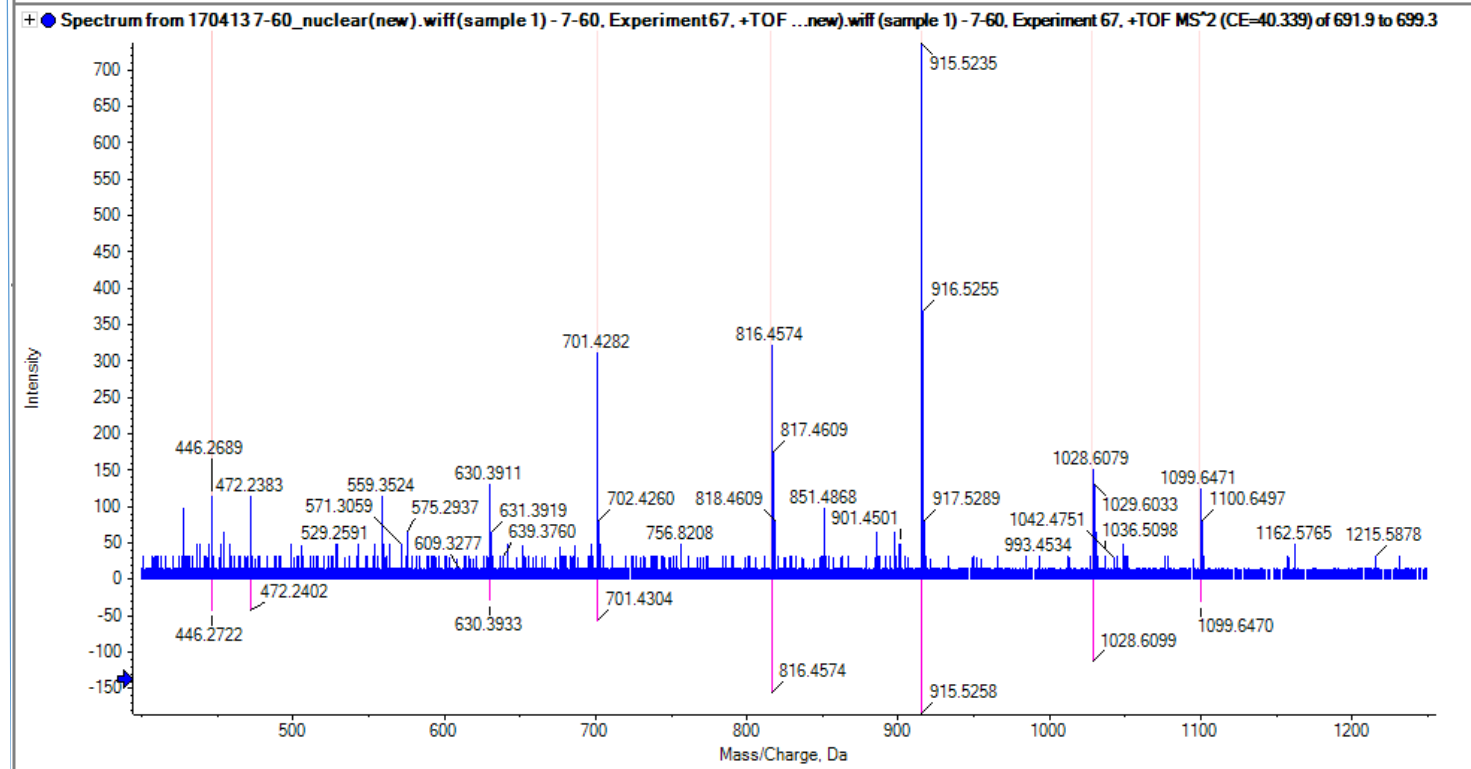
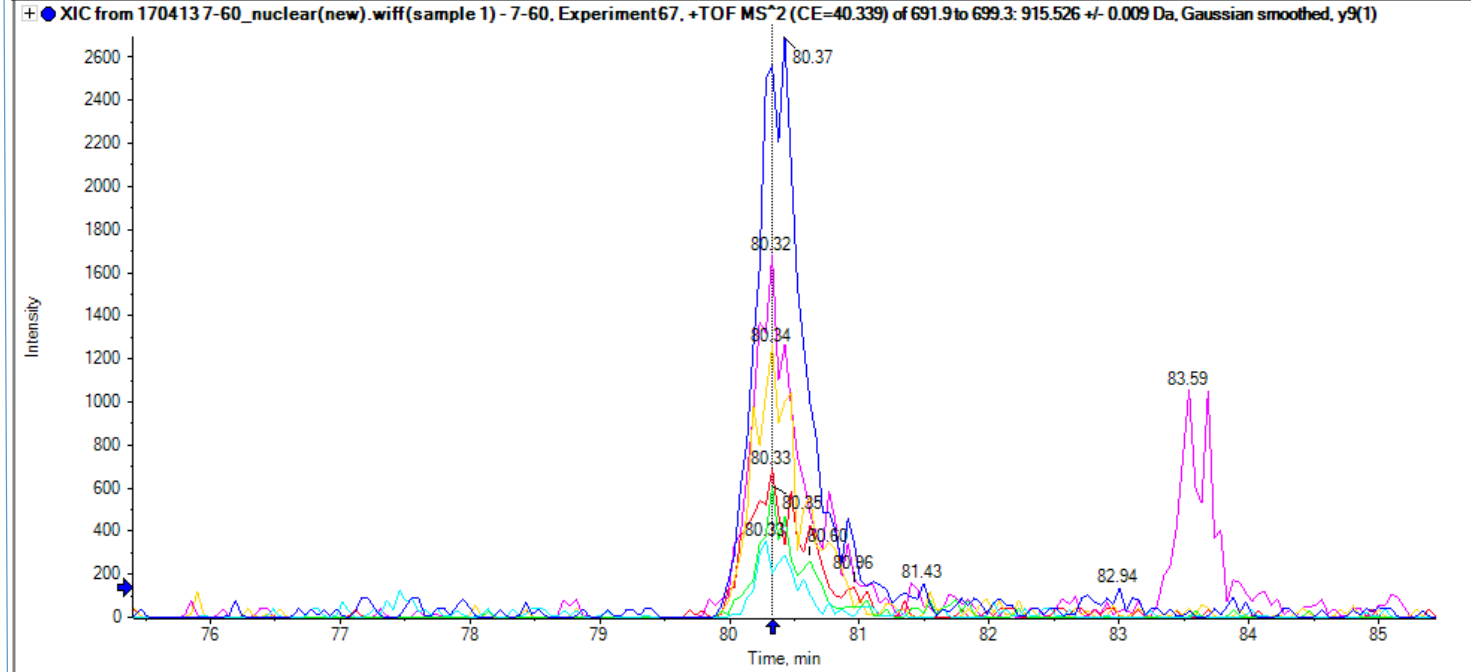

Tripartite motif-containing protein 42 IIMEQIENLEVSR

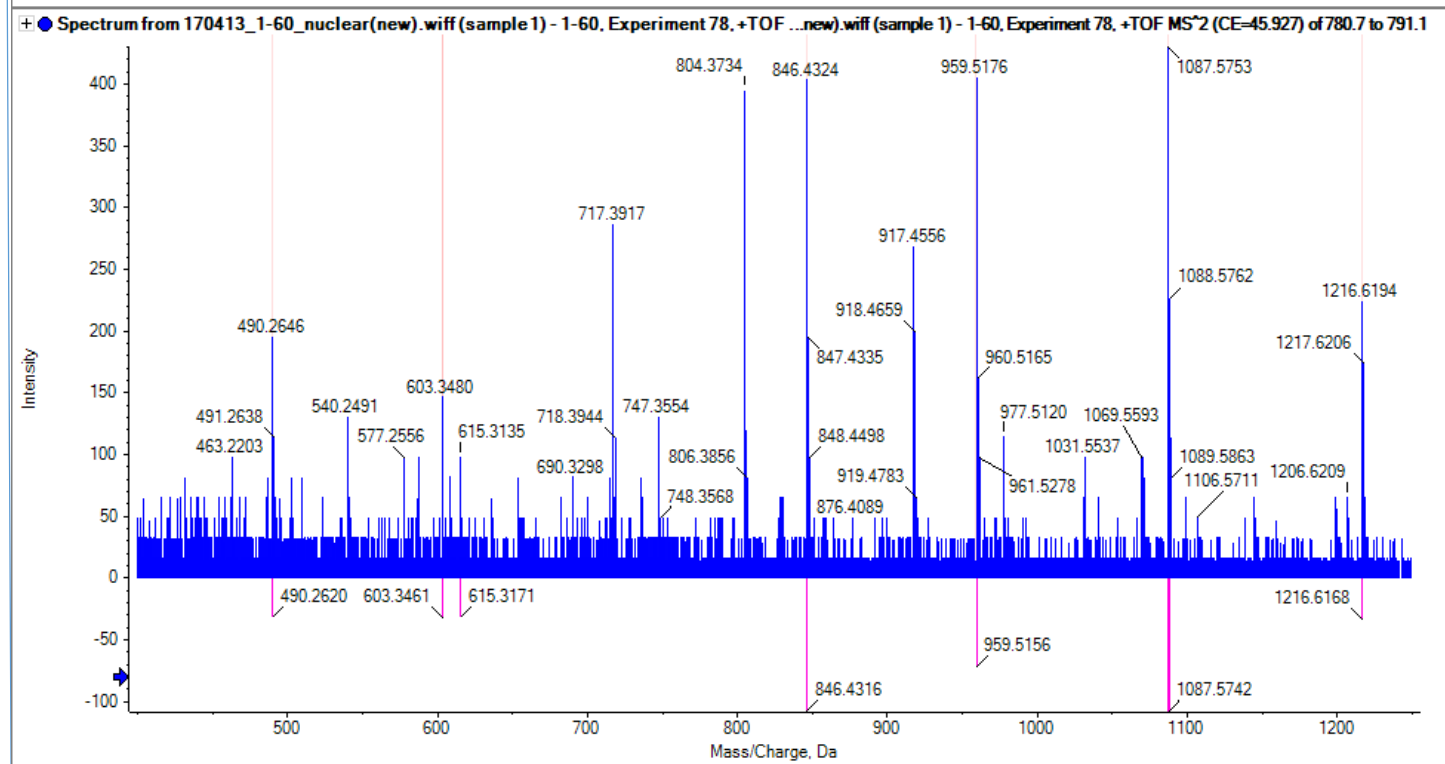
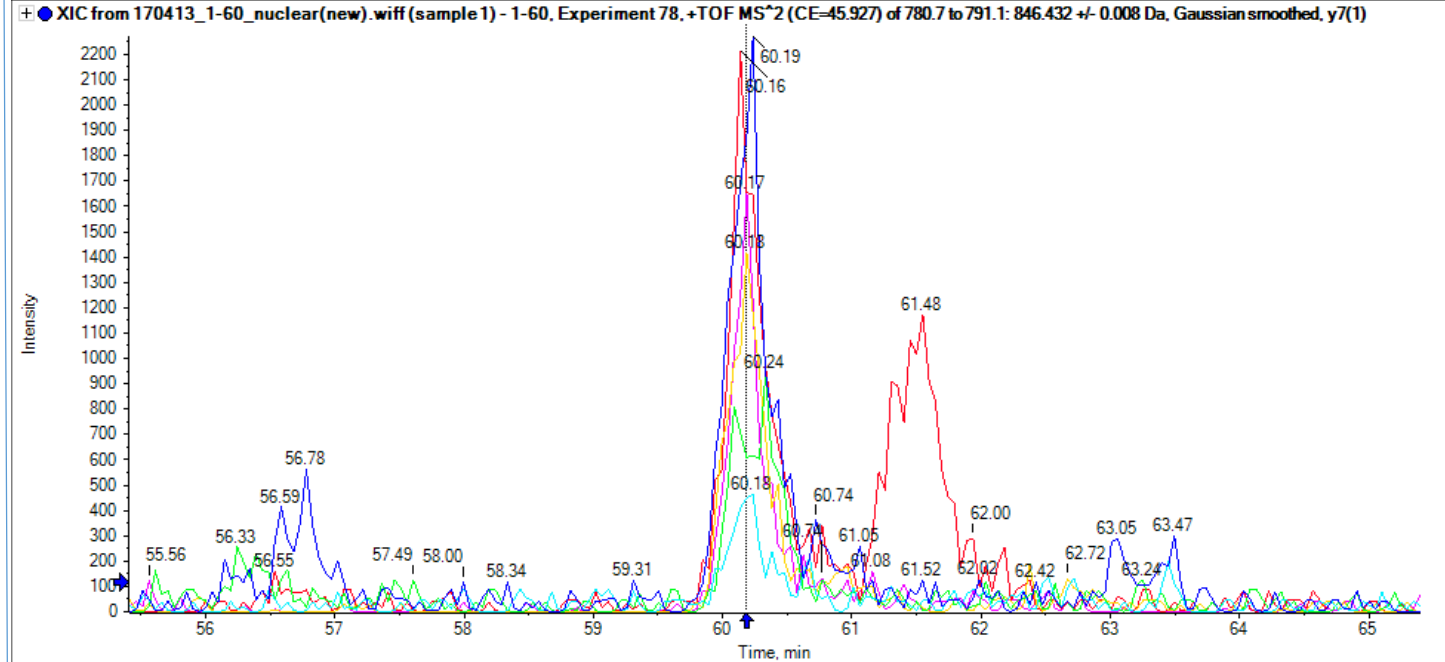

Torsin-1A-interacting protein 1
SIQEAPVSEDLVIR

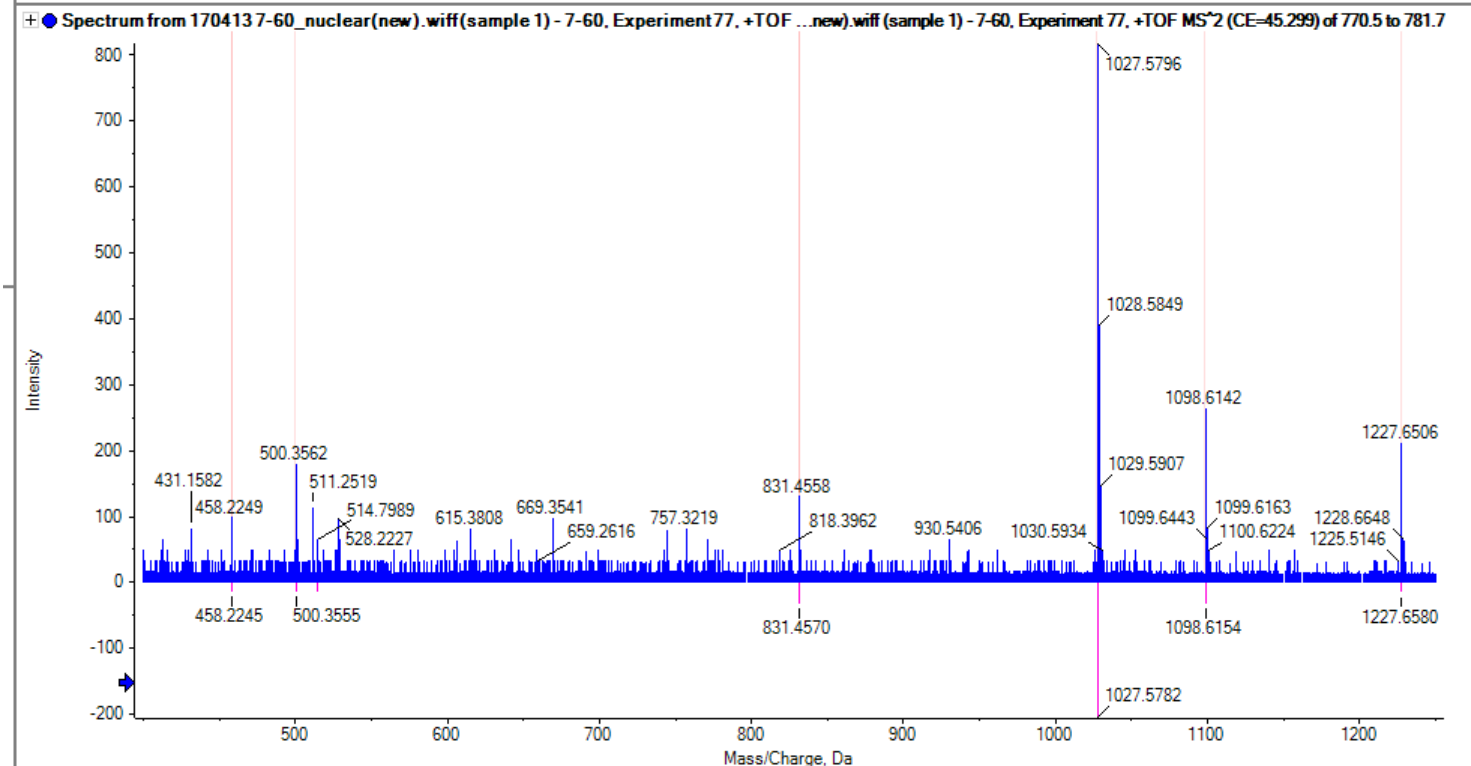
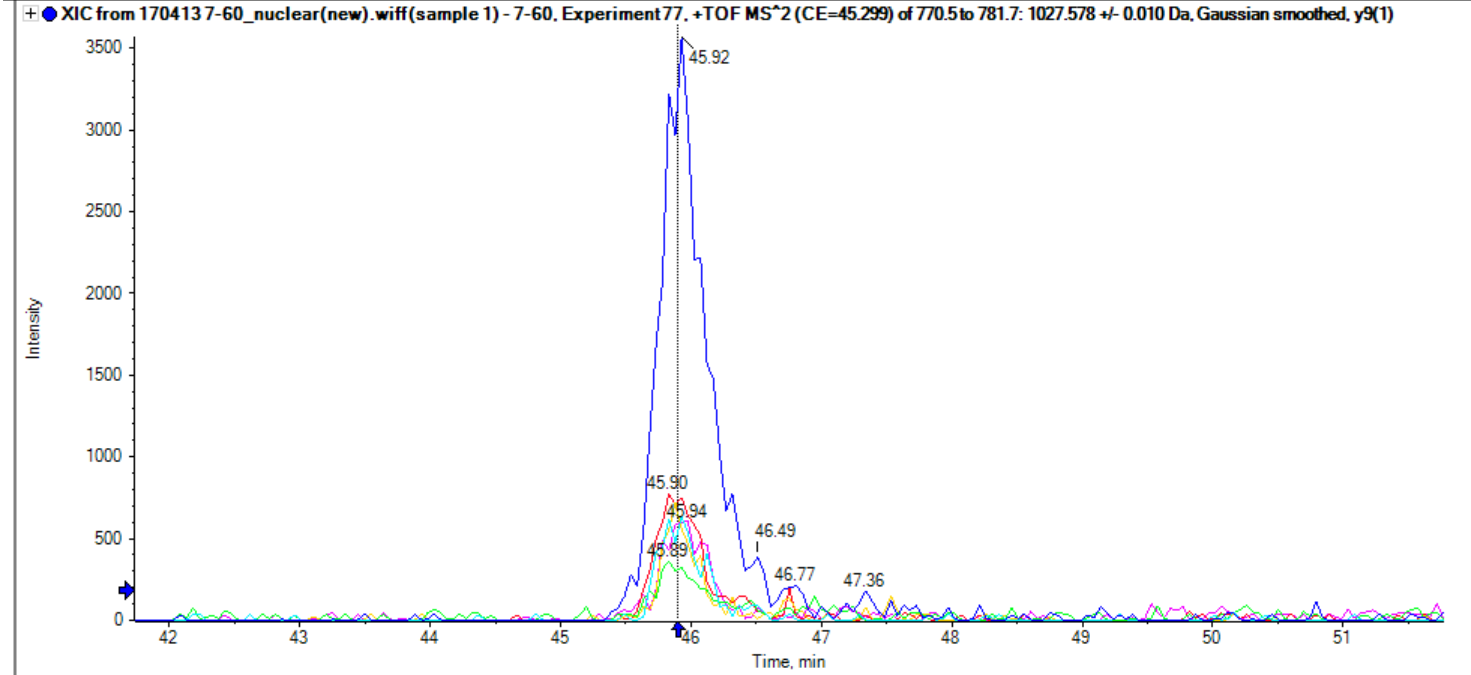

Surfeit locus protein 4
GQNDLMGTAEDFADQFLR

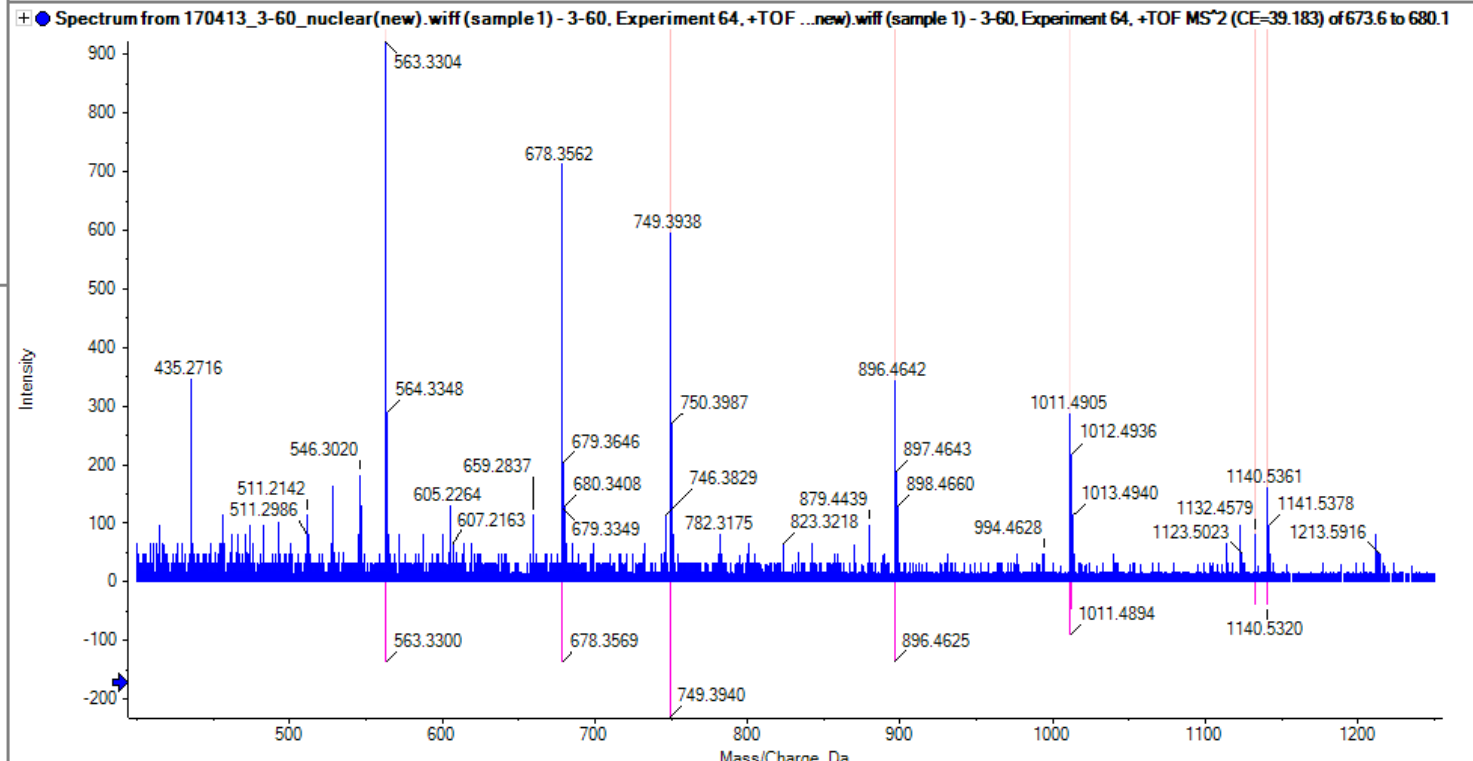
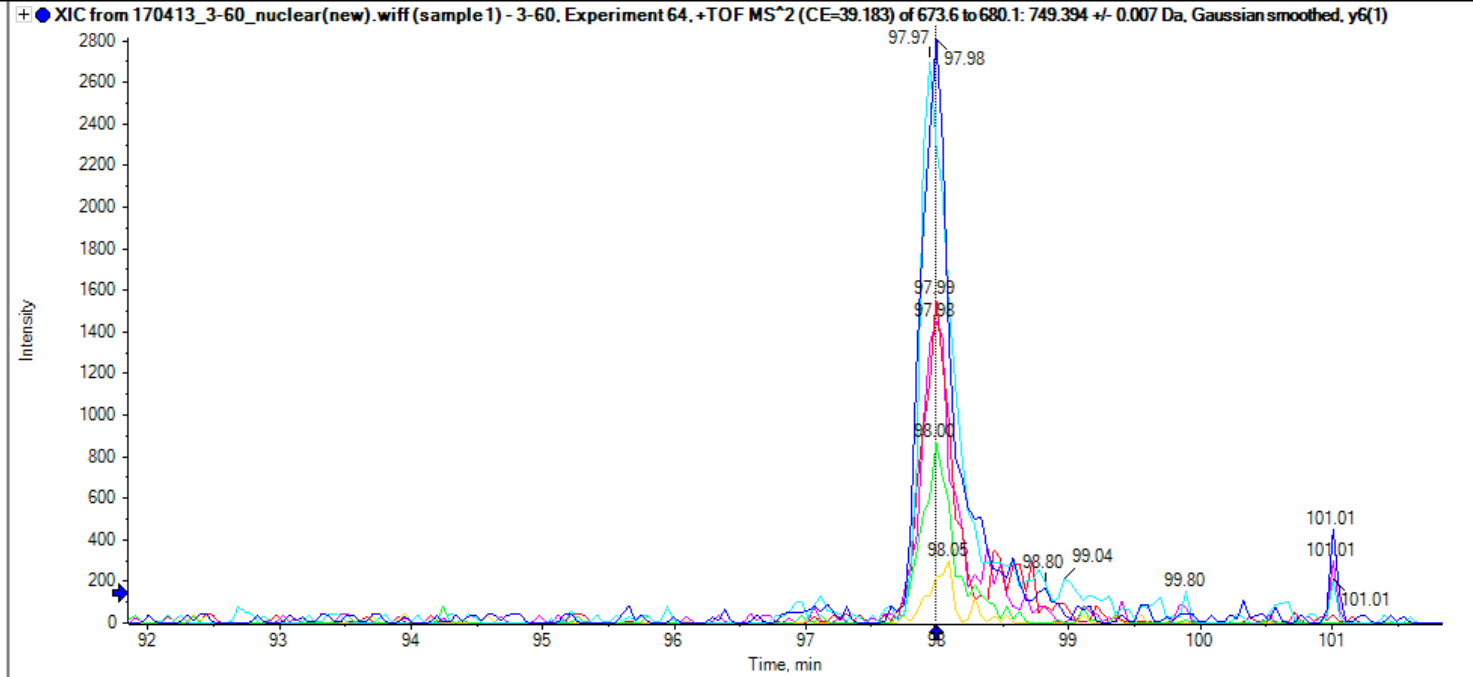

Casein kinase I isoform alpha
FEEAPDYM⁺LR

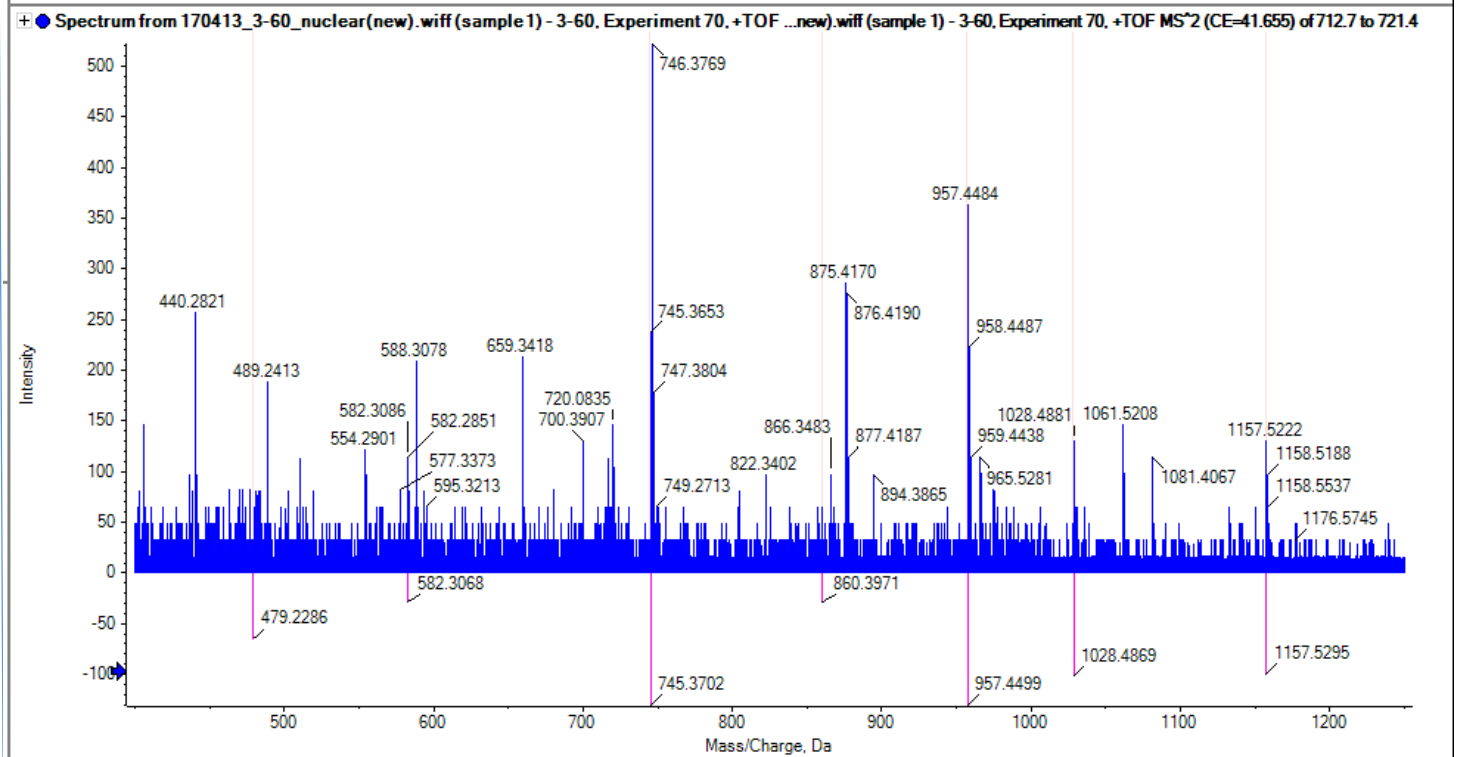
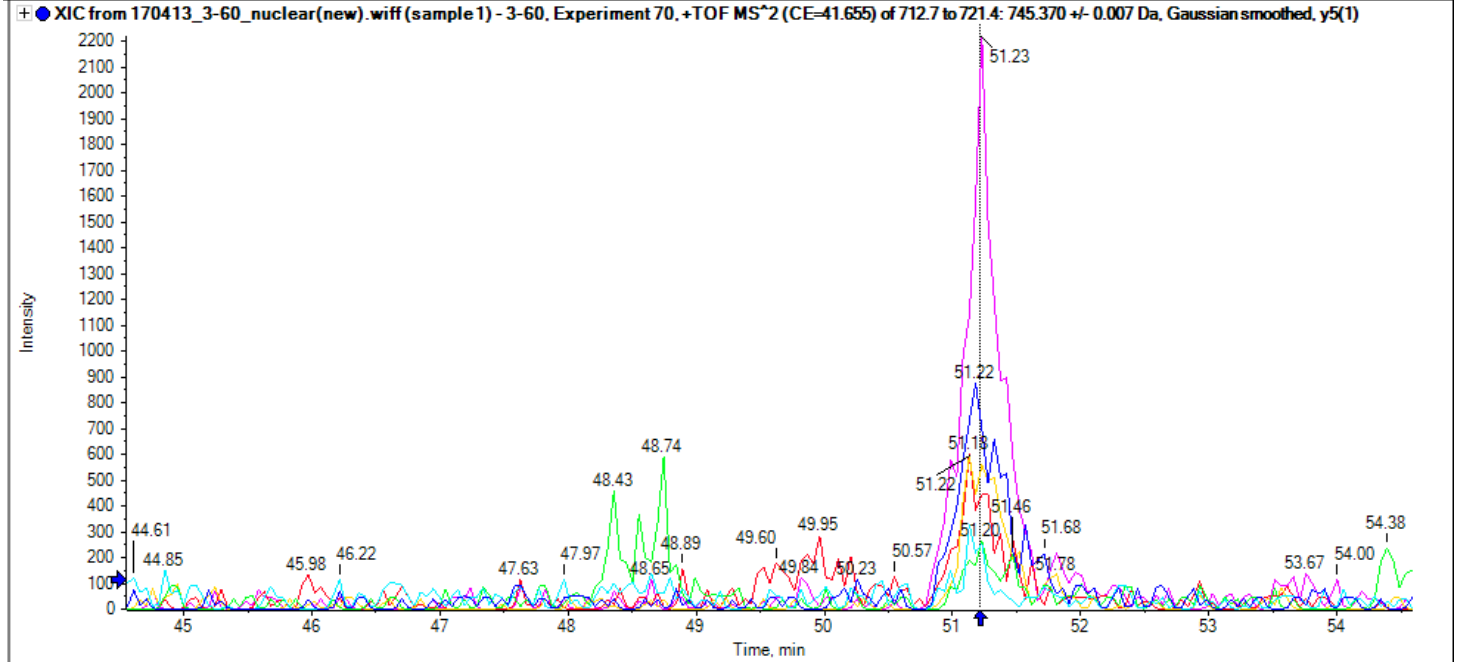

Nuclear pore membrane glycoprotein 210-like QGDVILSGIR

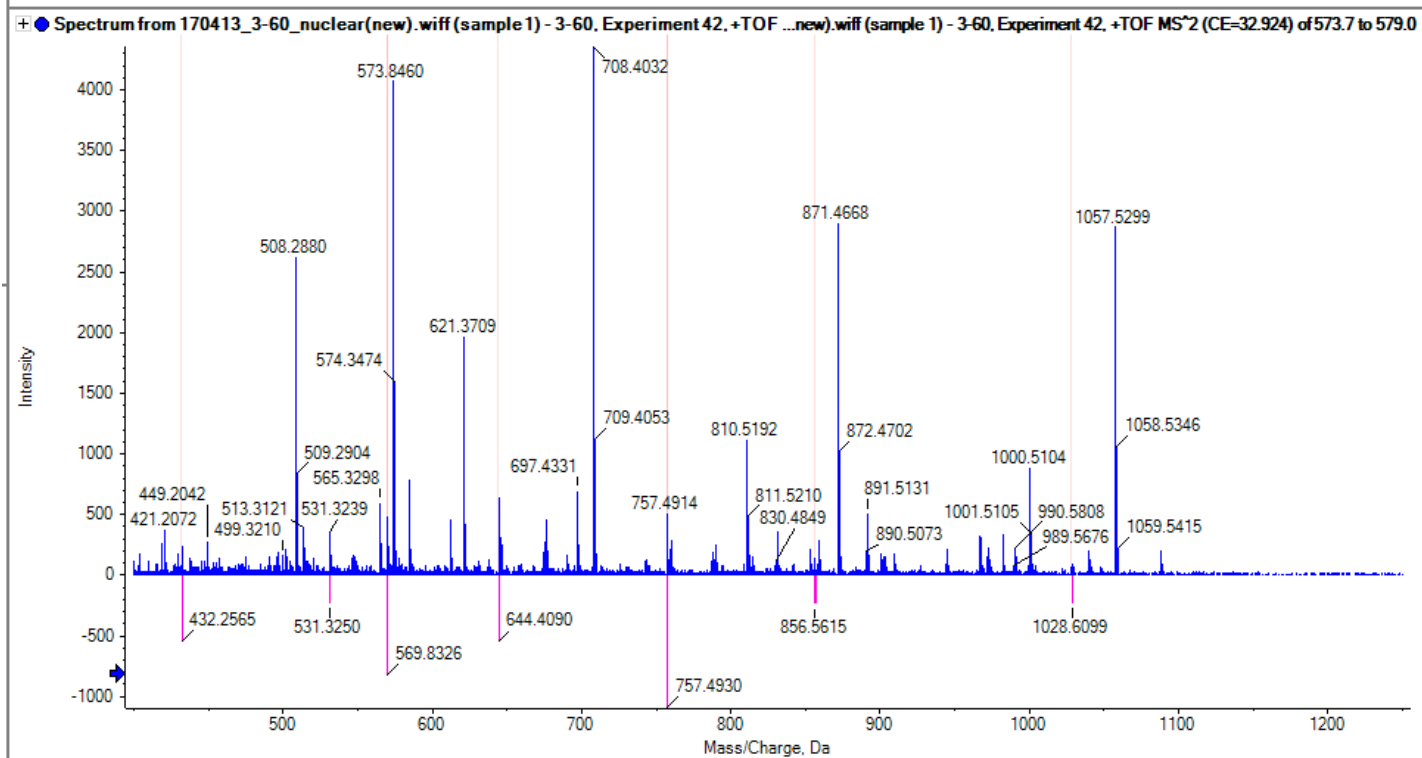
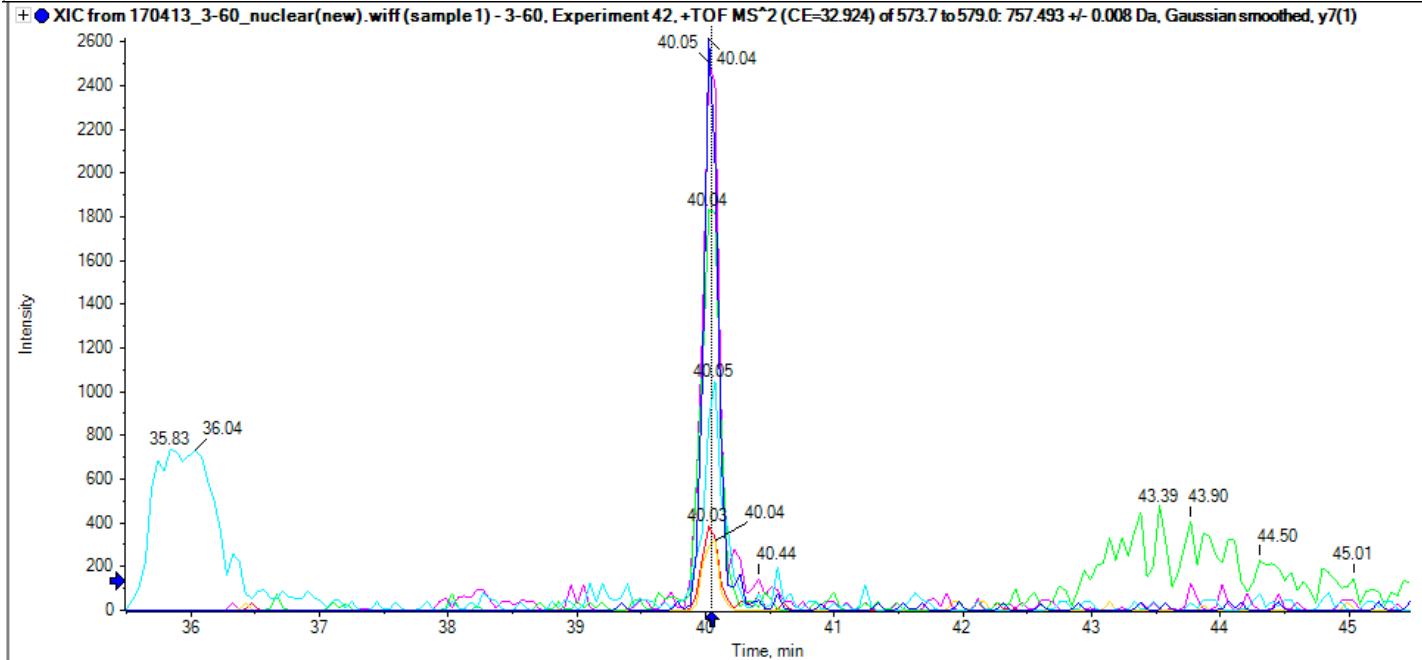

Xaa-Pro dipeptidase
AAATGPSWLGNETLK

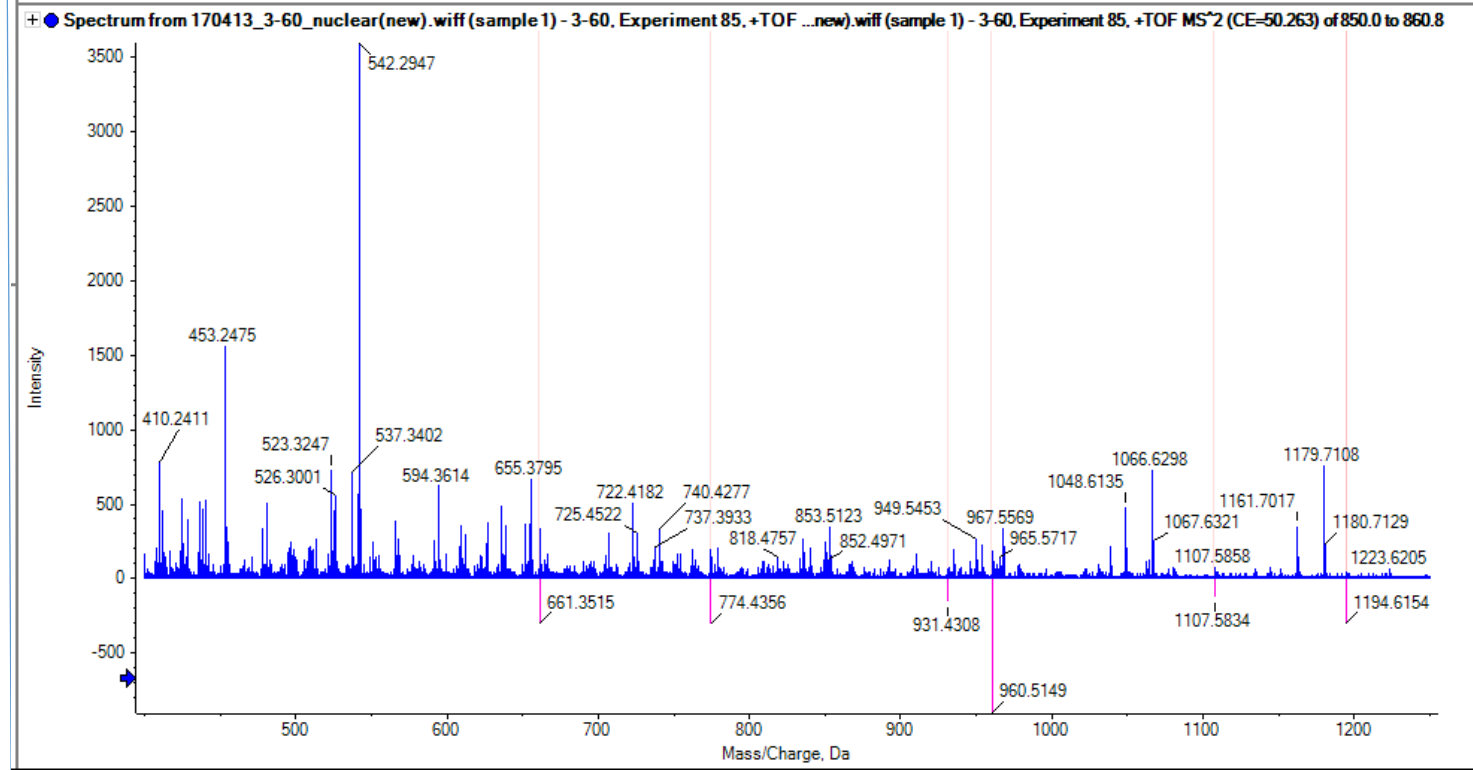
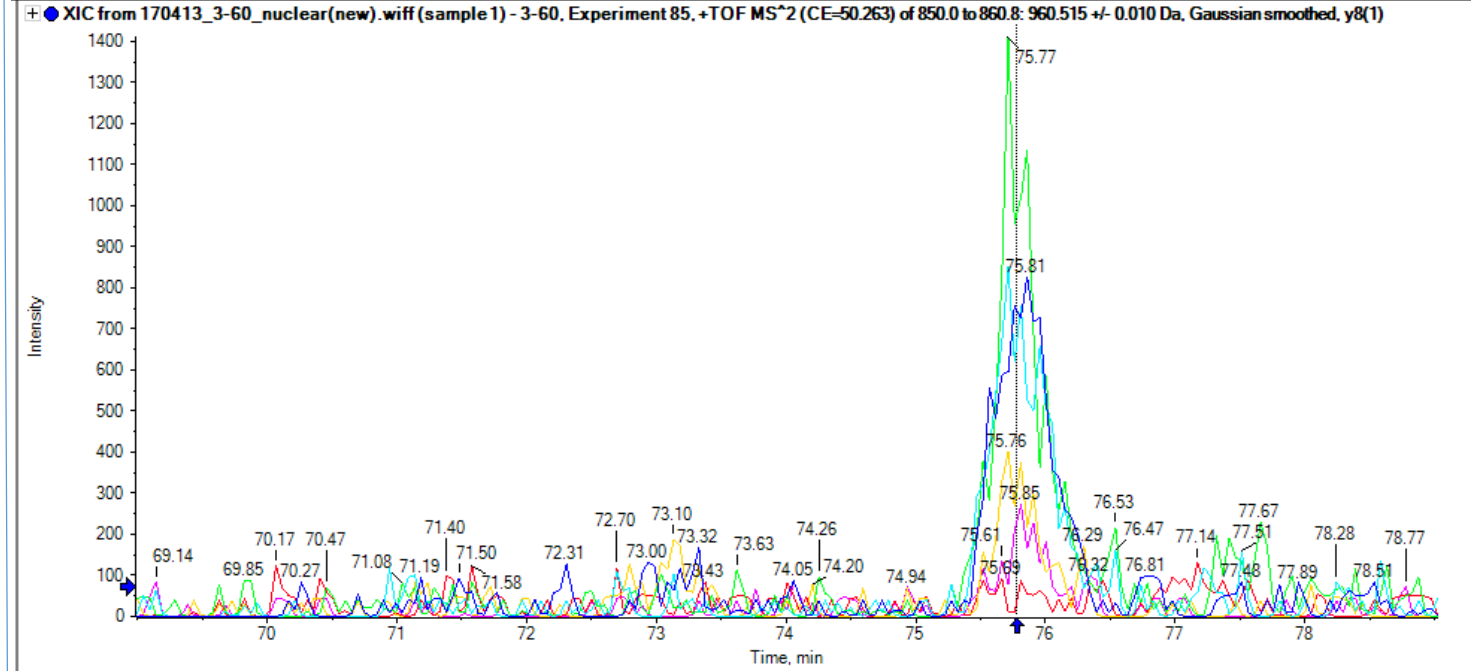

Cancer/testis antigen 47A
AGEGLGLIQAASVPEPAVPADLAEMAR

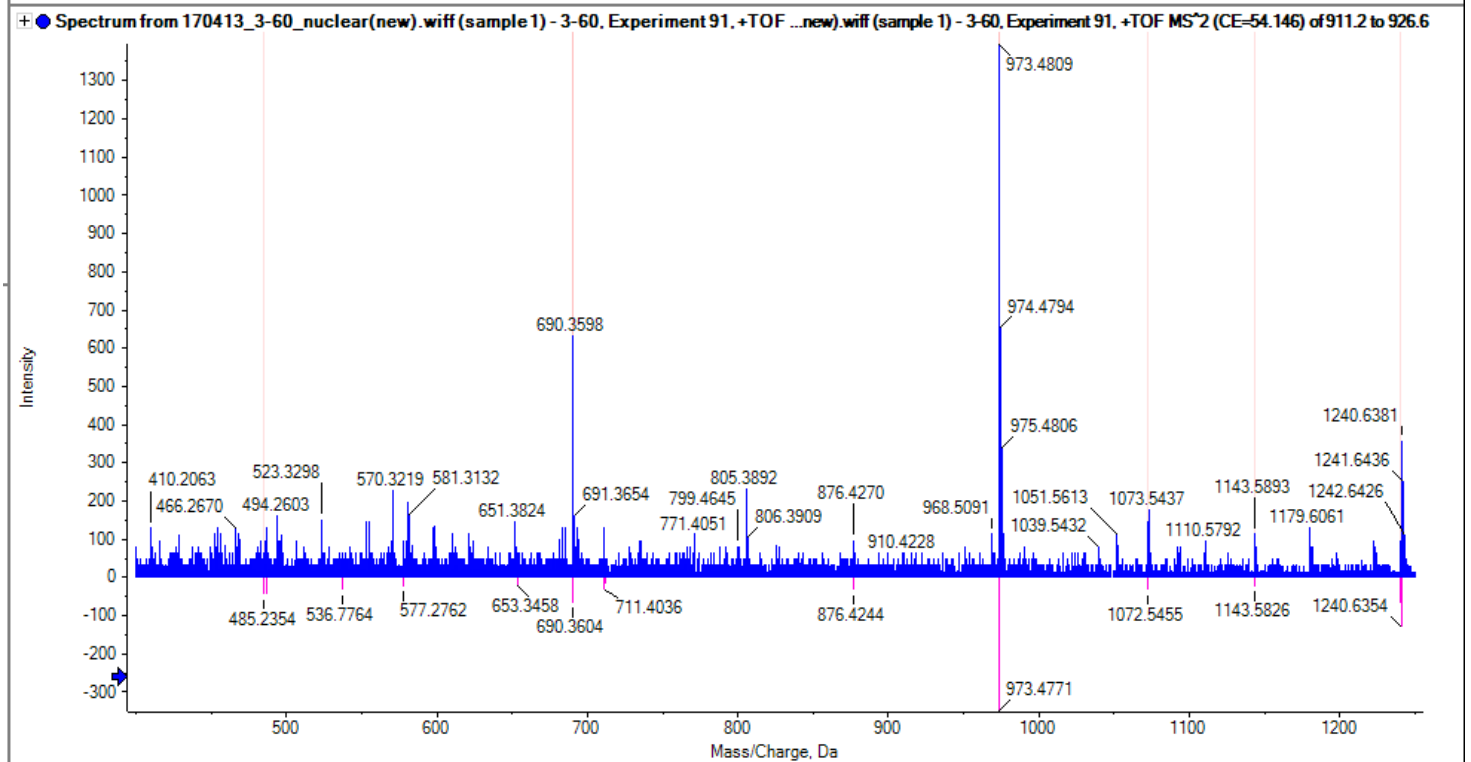
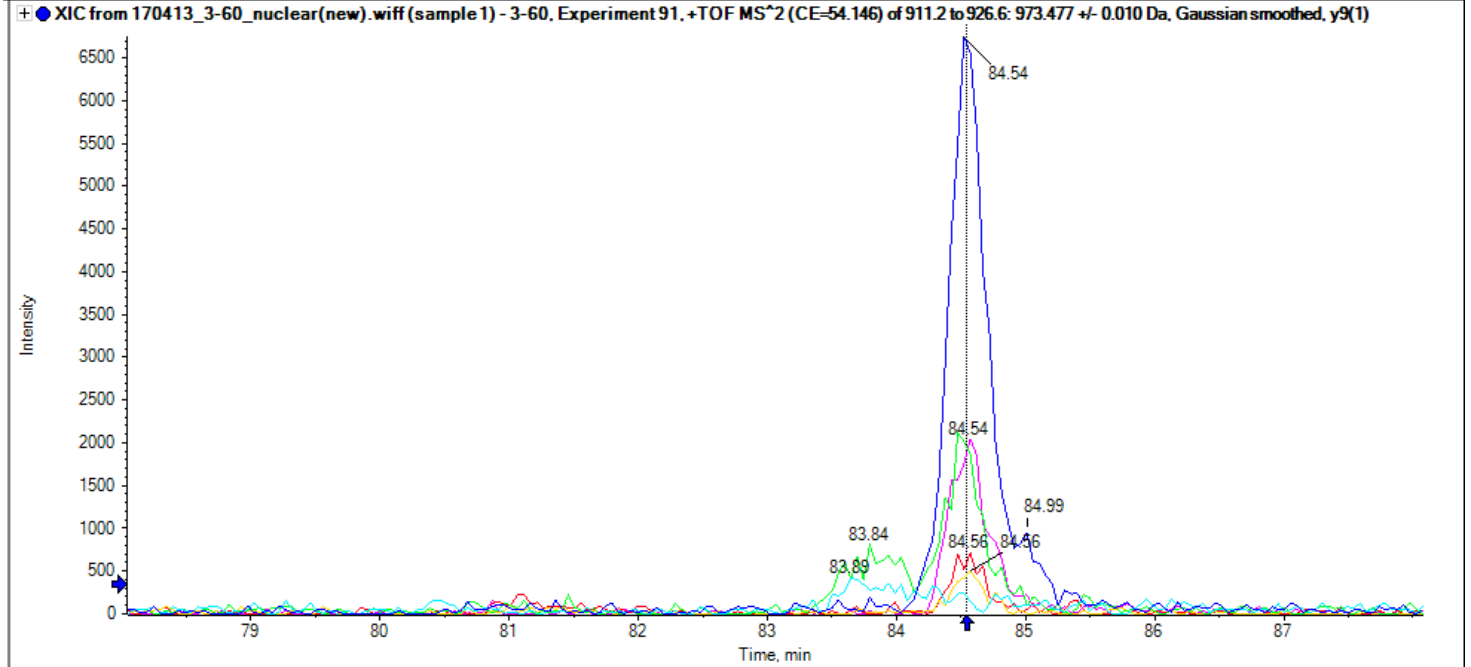

Hypoxanthine-guanine phosphoribosyltransferase NVLVEDIIDTGK

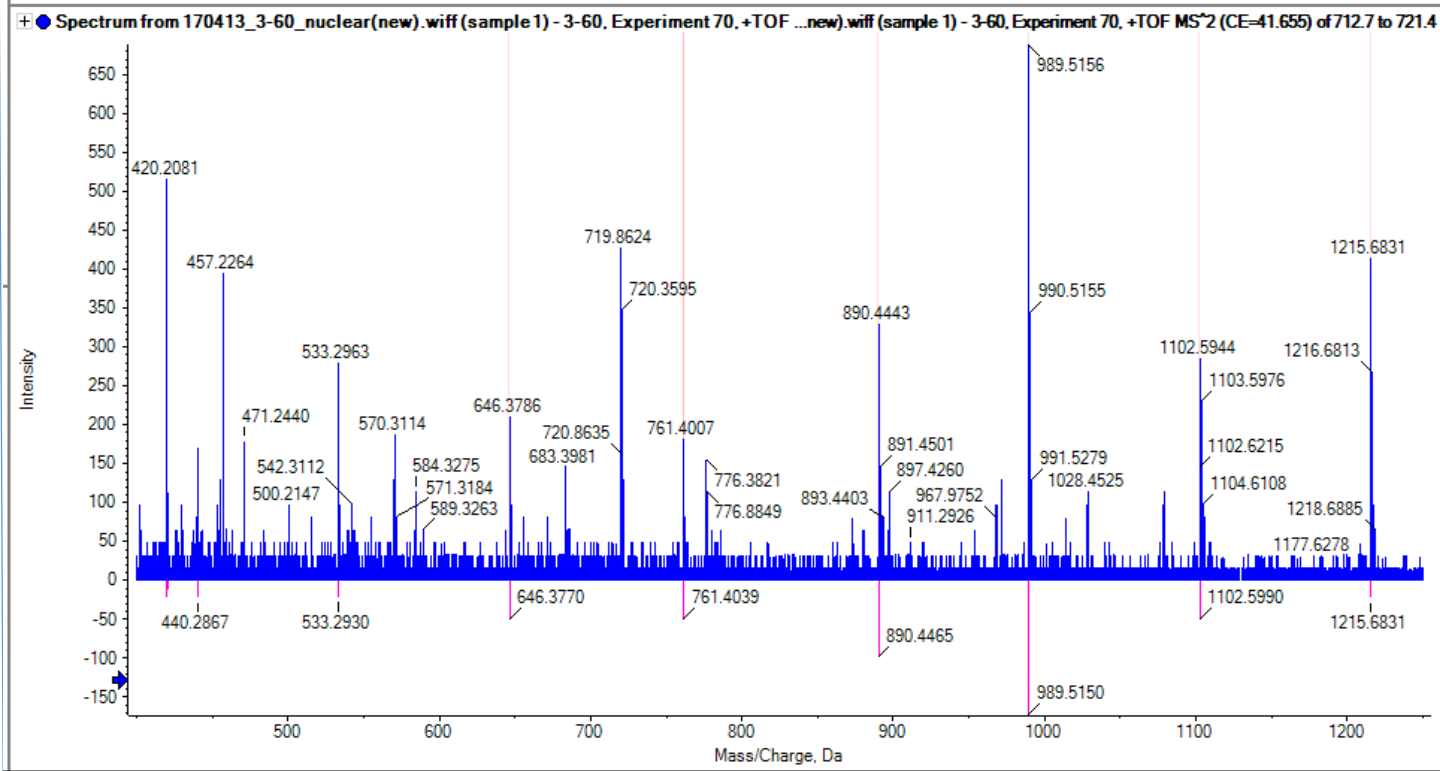
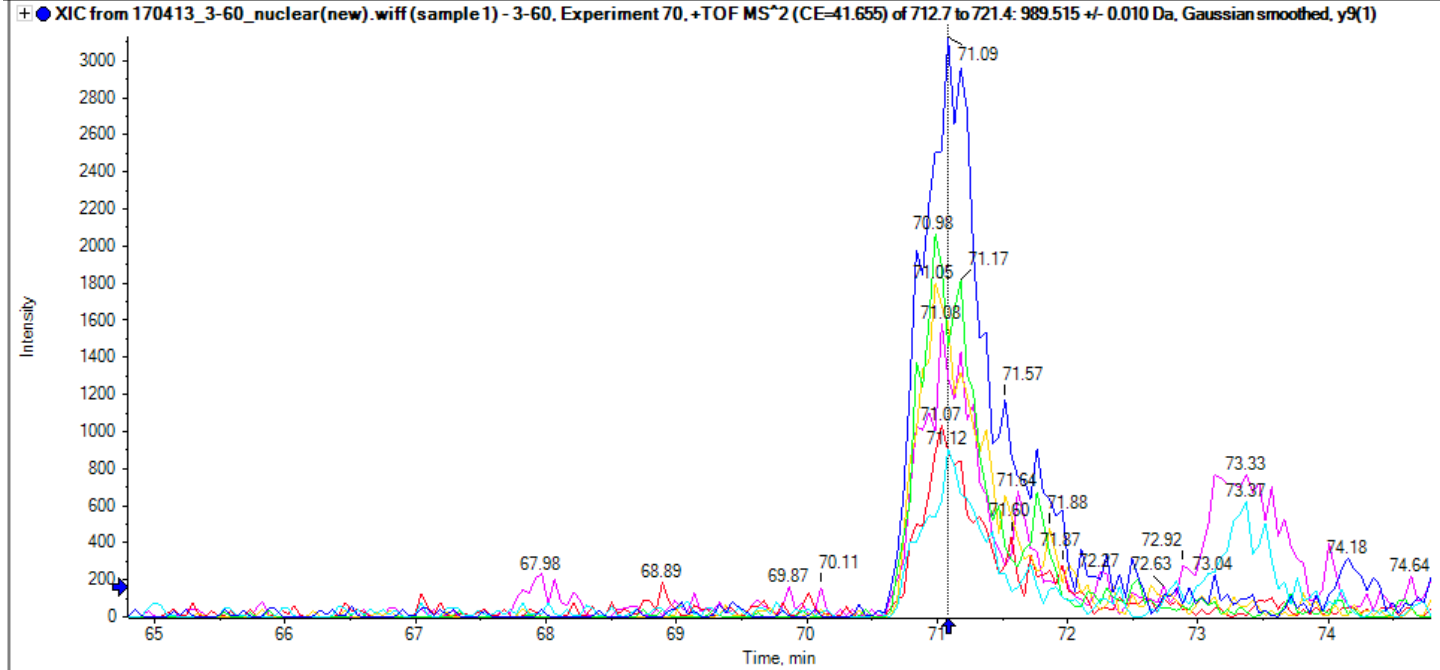

40S ribosomal protein S25
LITPAVVSR

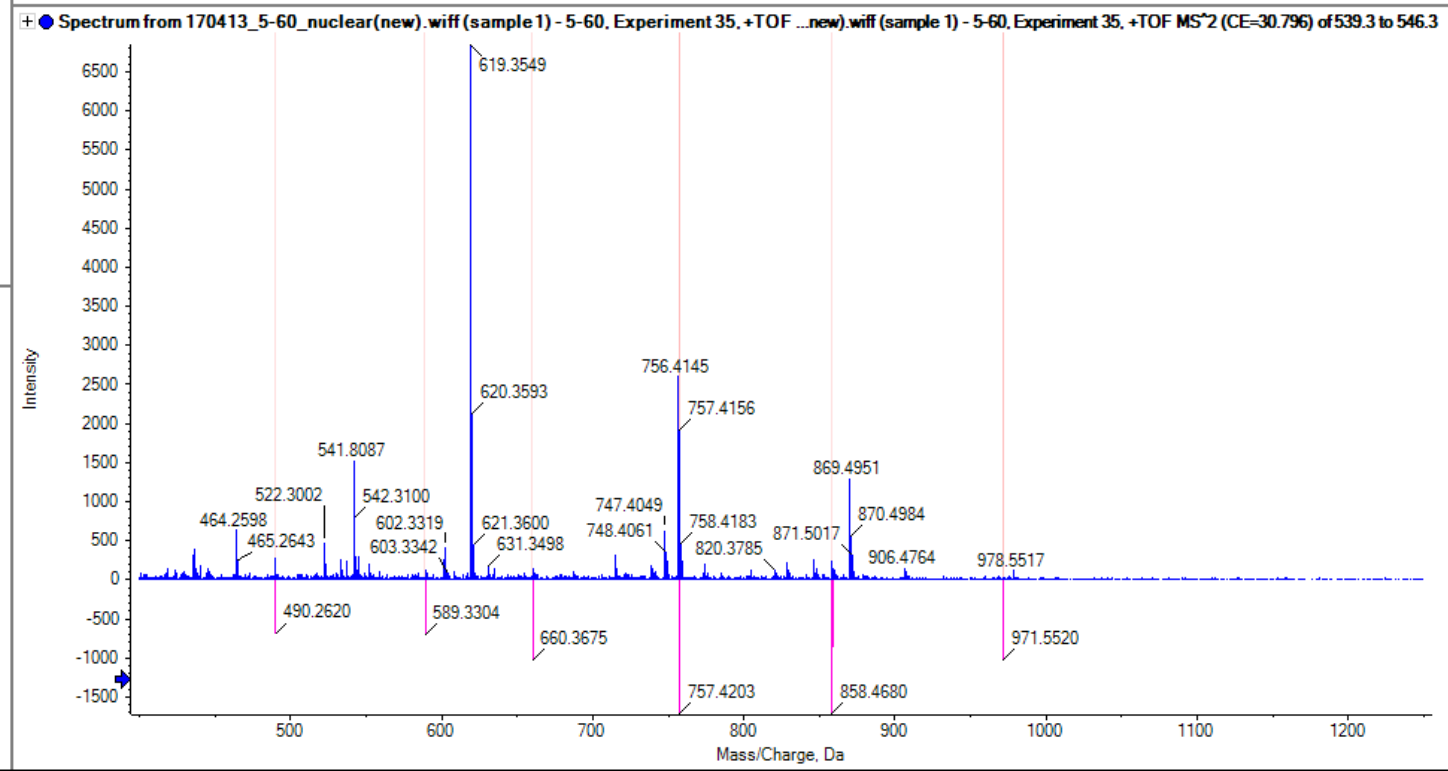
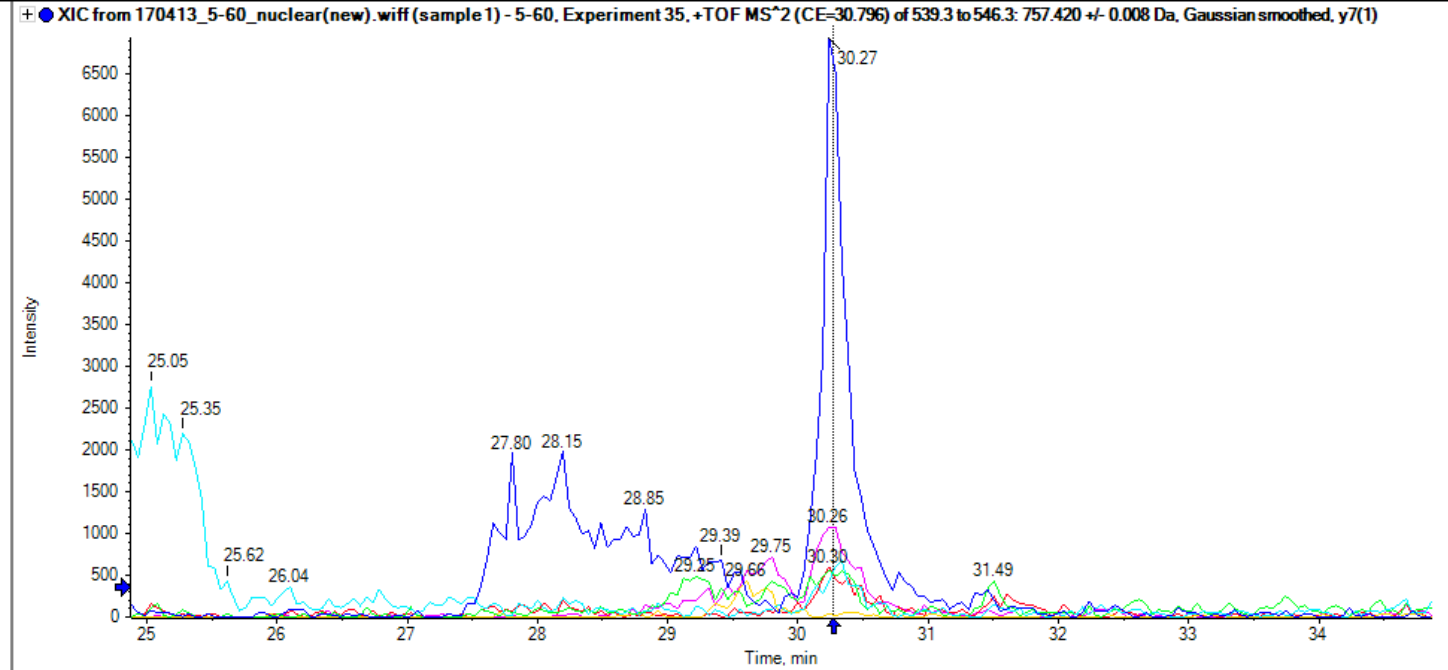

sp|Q13595|TRA2A_HUMAN

YGPLSGVNVVYDQR

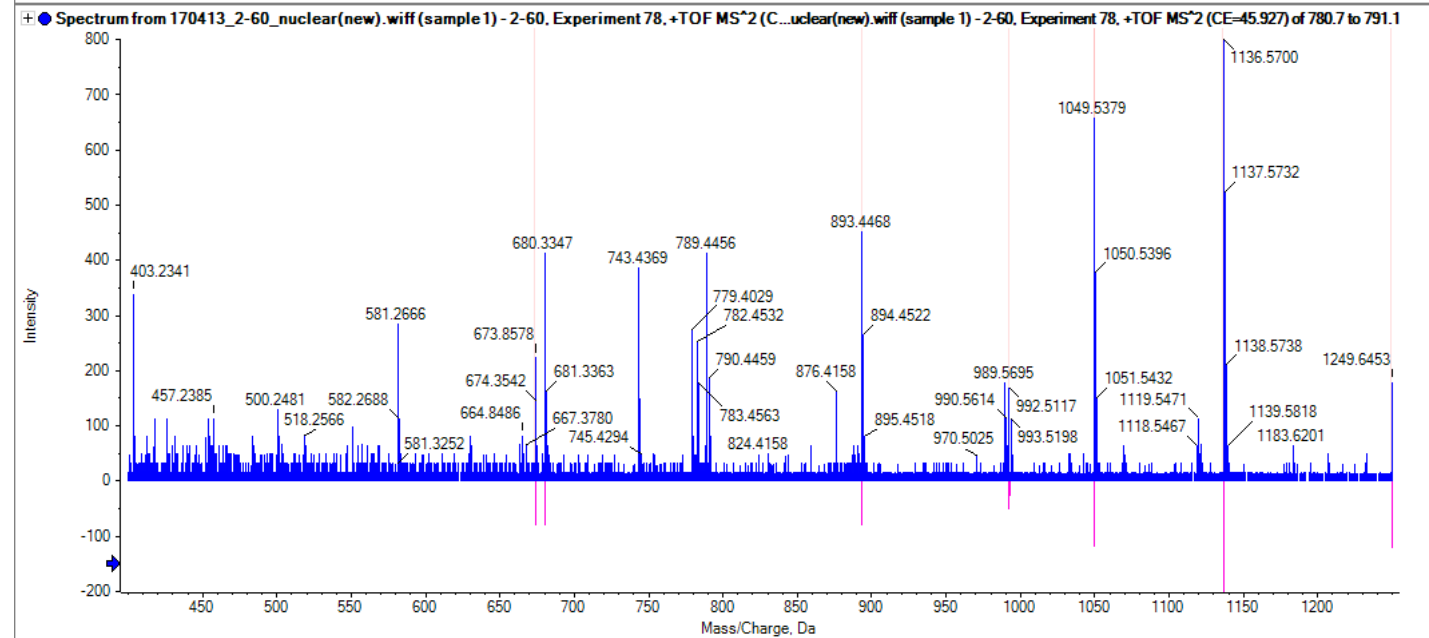
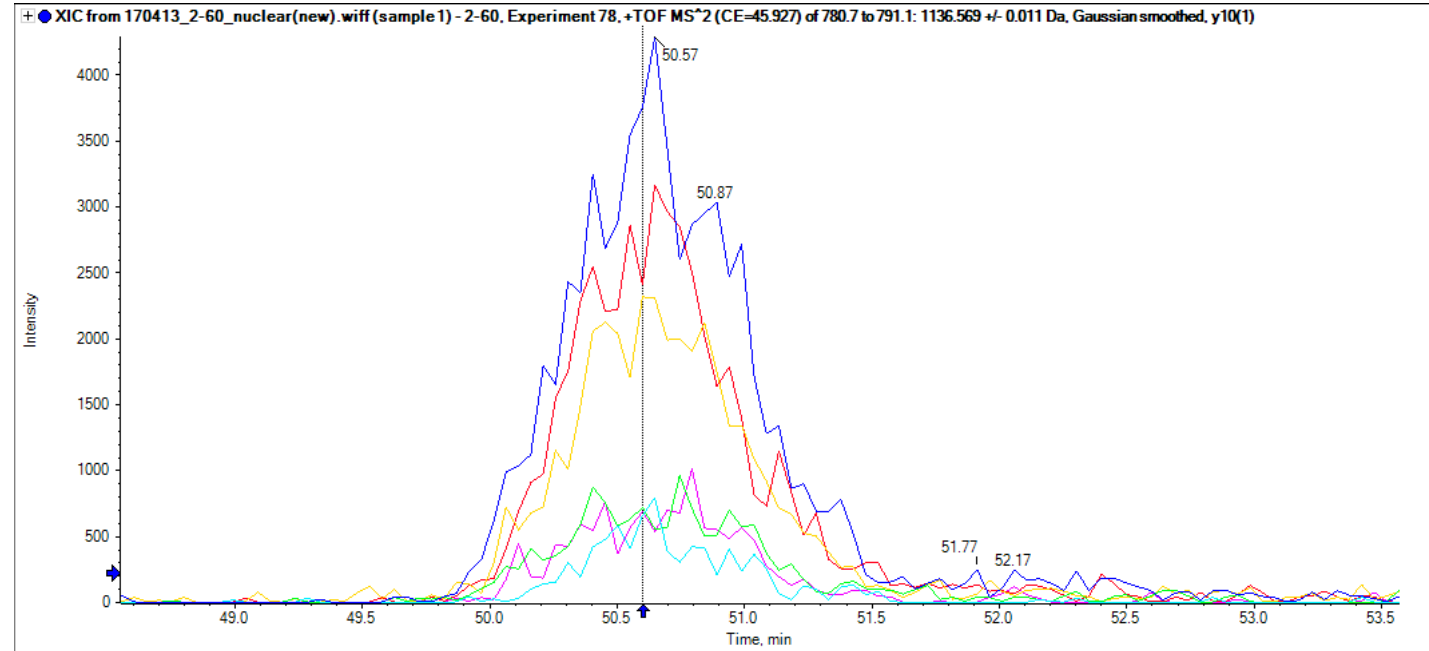

Seipin
VLMTGQPRY

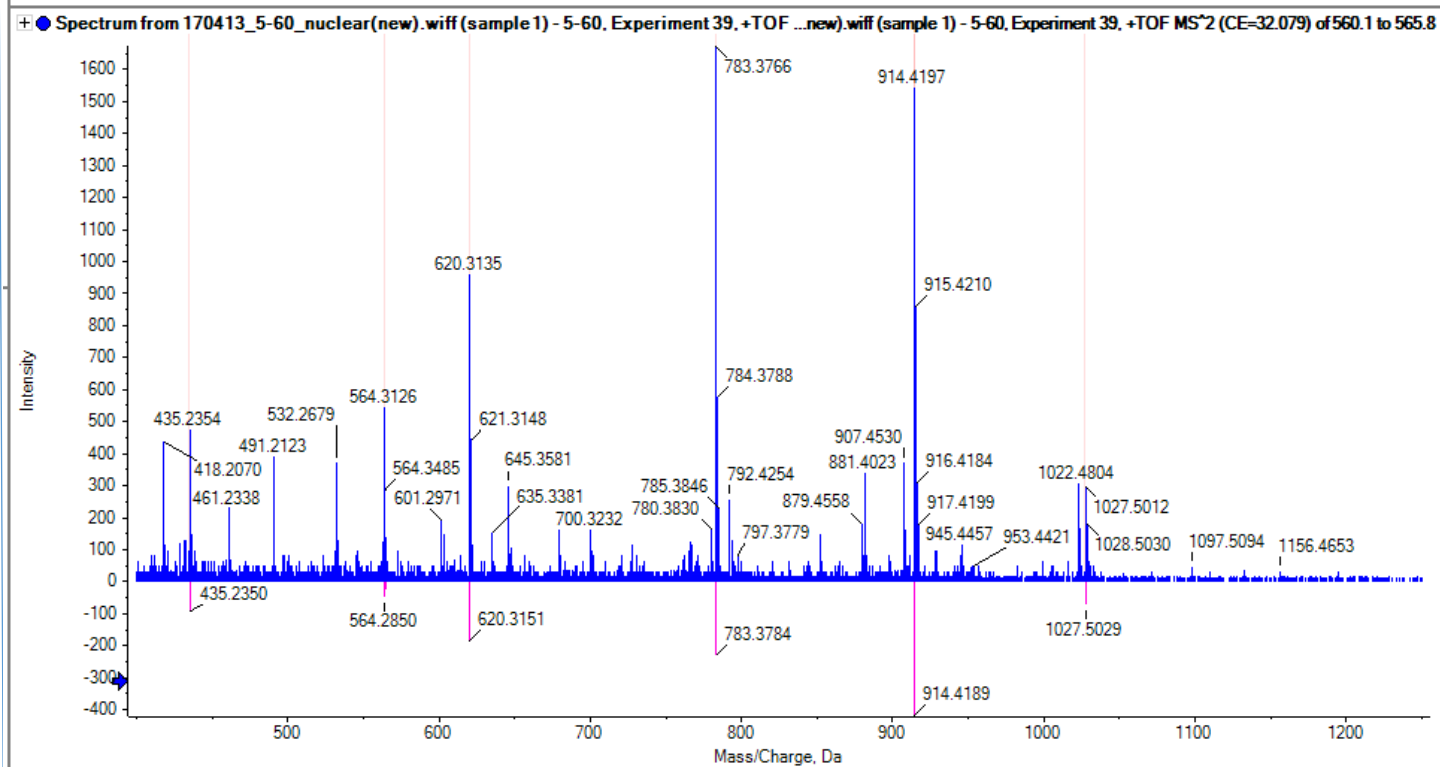
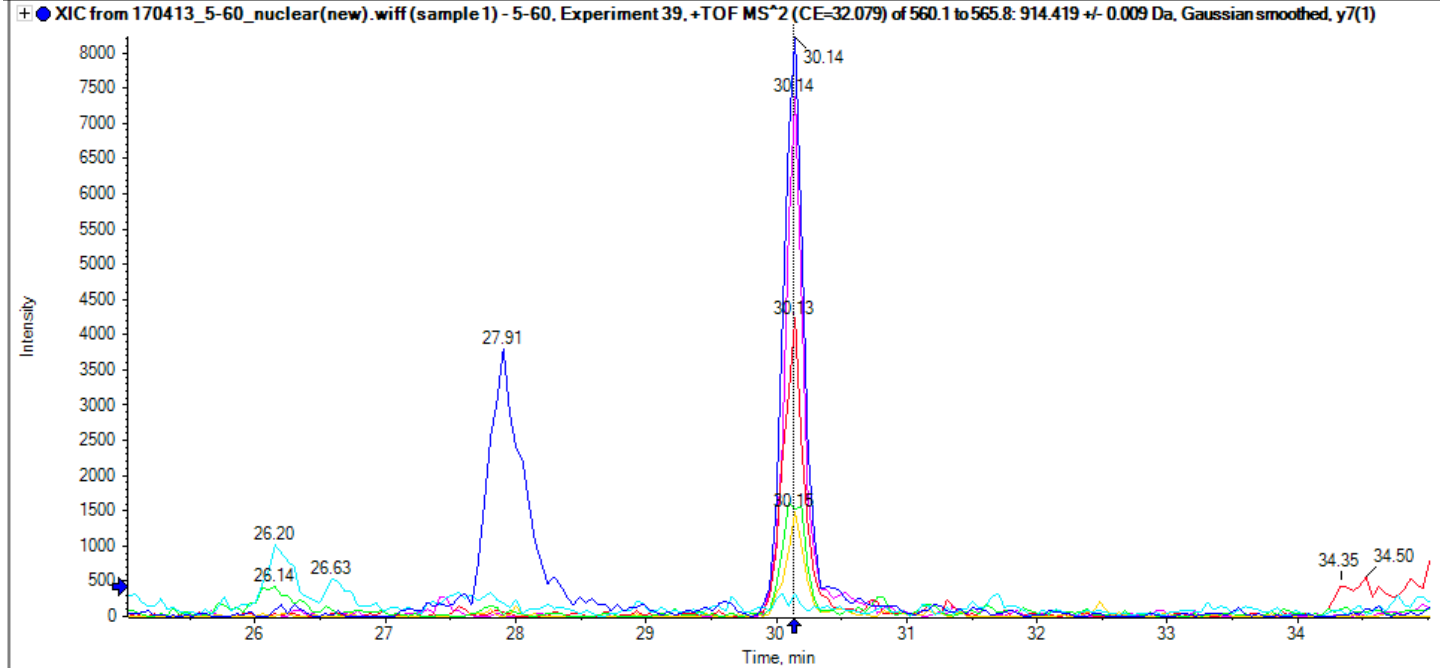

Receptor expression-enhancing protein 6 NLVTEVLGALEAK

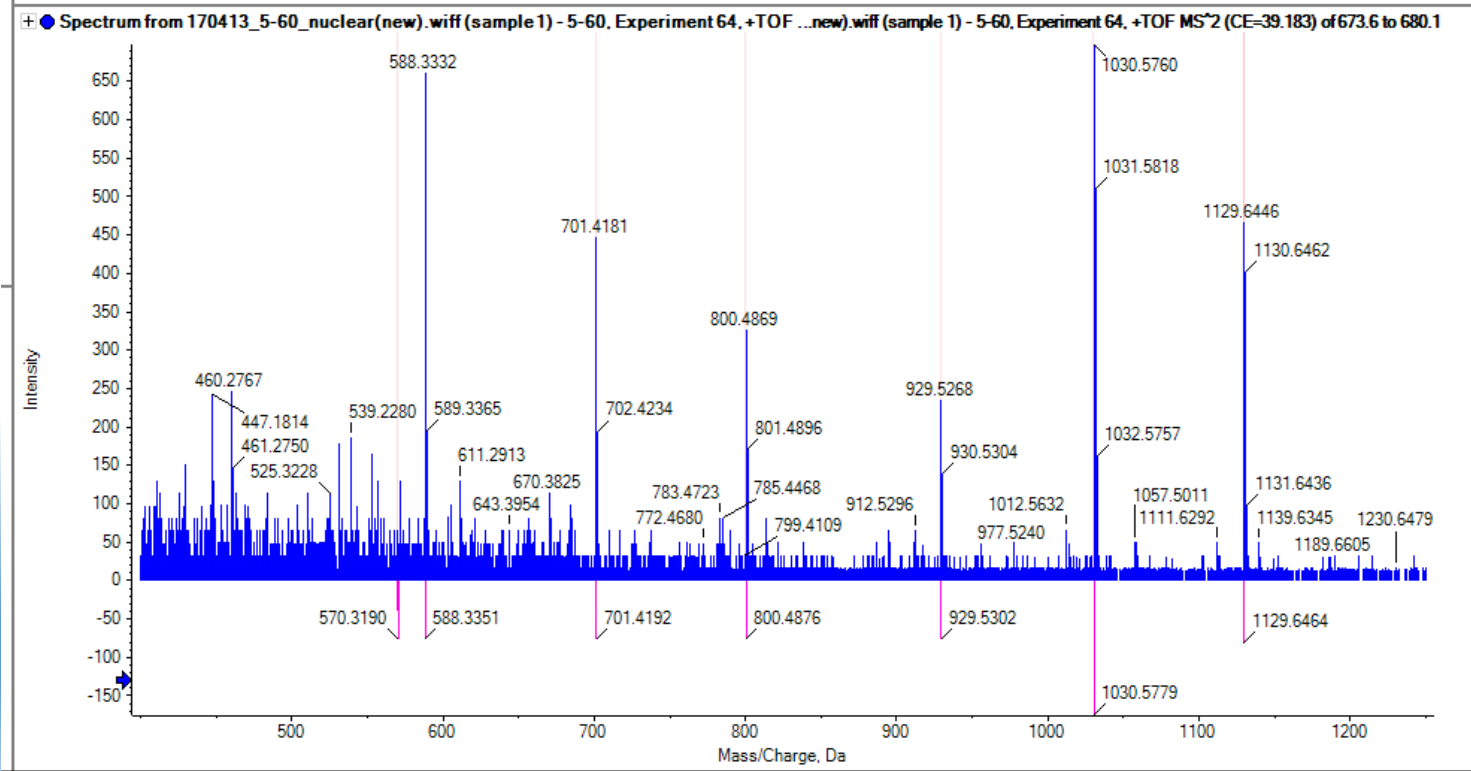
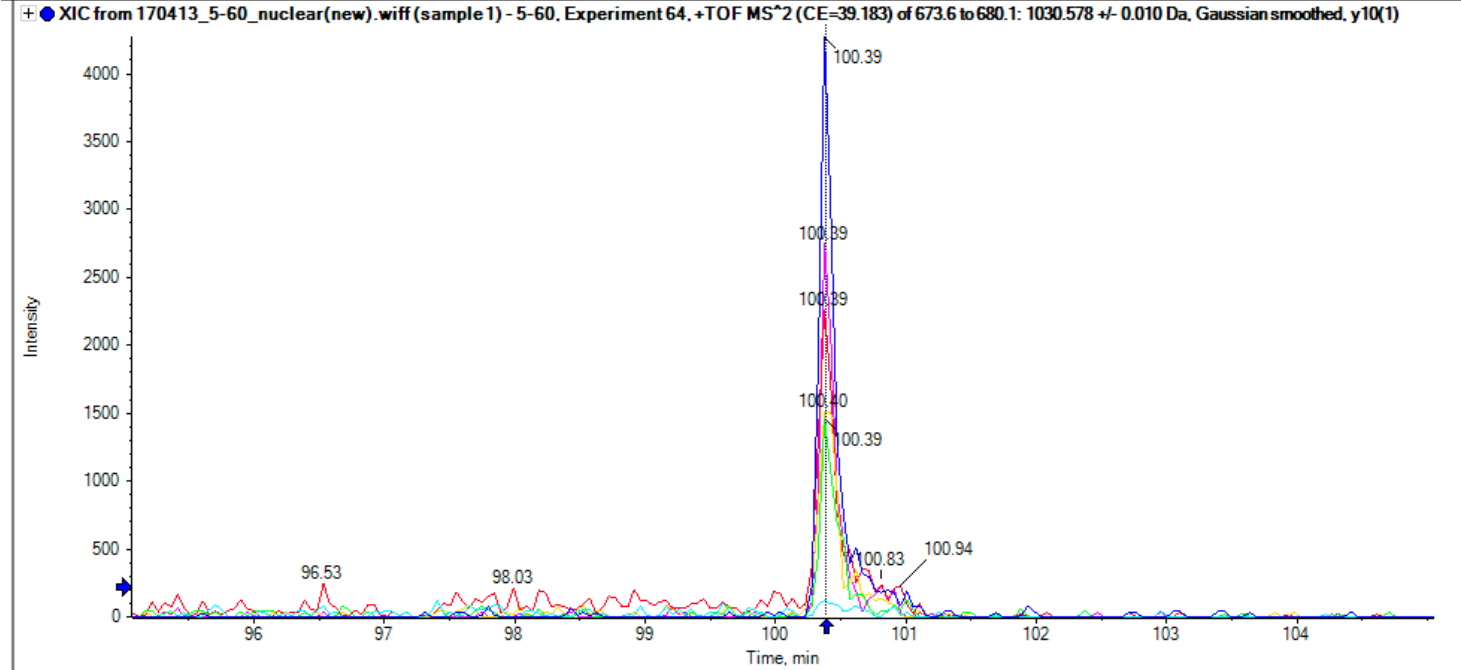

sp|Q6FI13|H2A2A_HUMAN
VGAGAPVYMAAVLEYLTAEILELAGNAAR

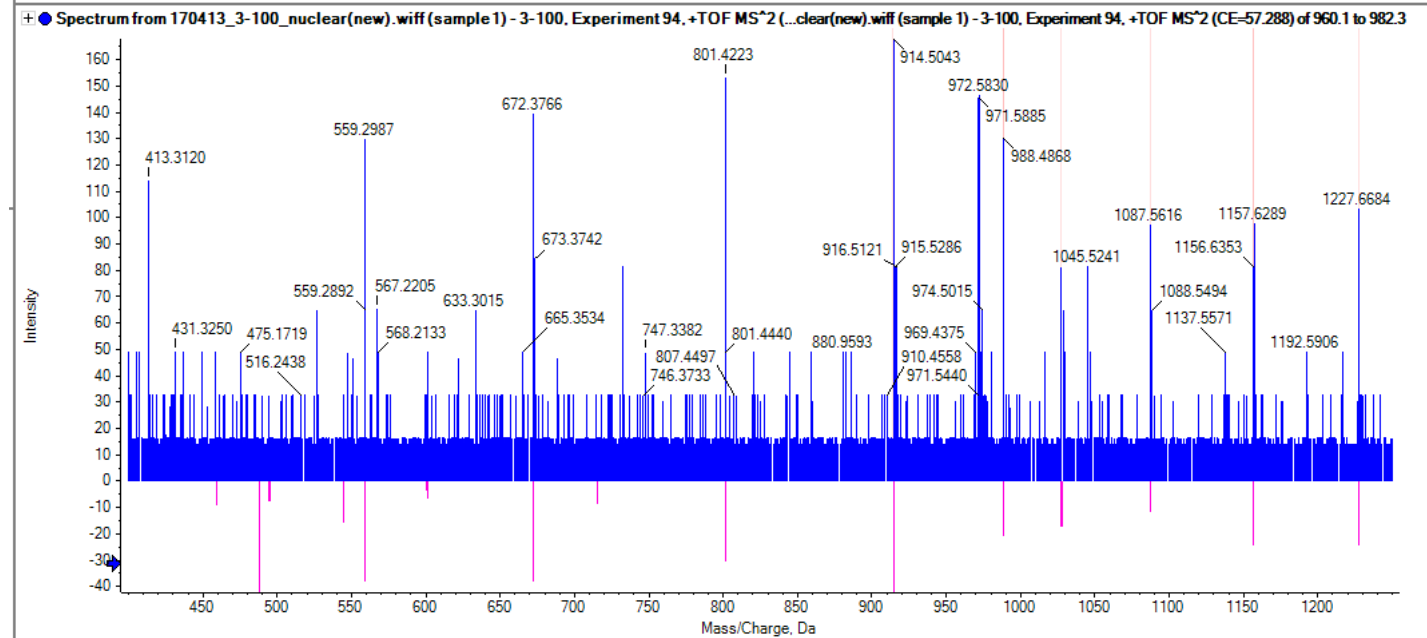
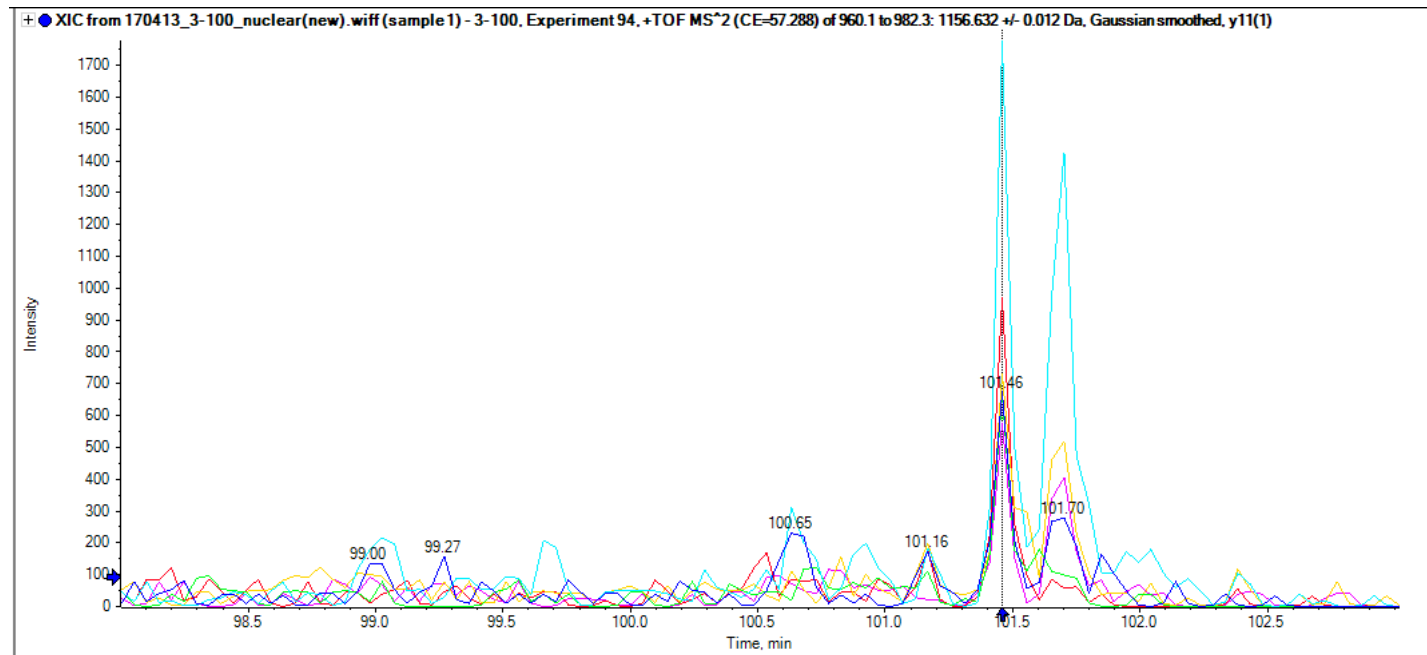

sp|Q8NEB7|ACRBP_HUMAN

YMEEEILGFGK

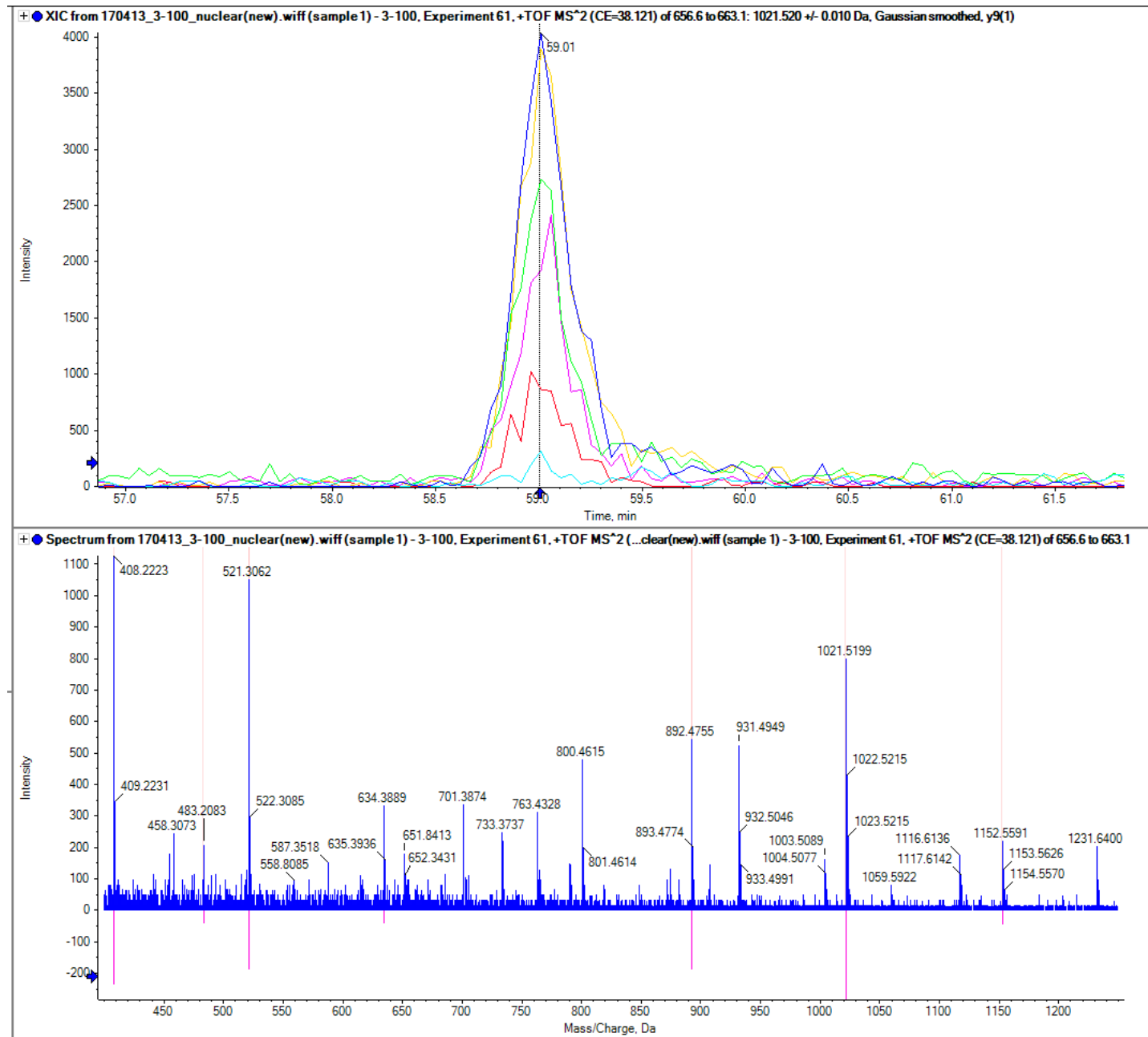

Transducin beta-like protein 2
LQQQLTQAQETLK

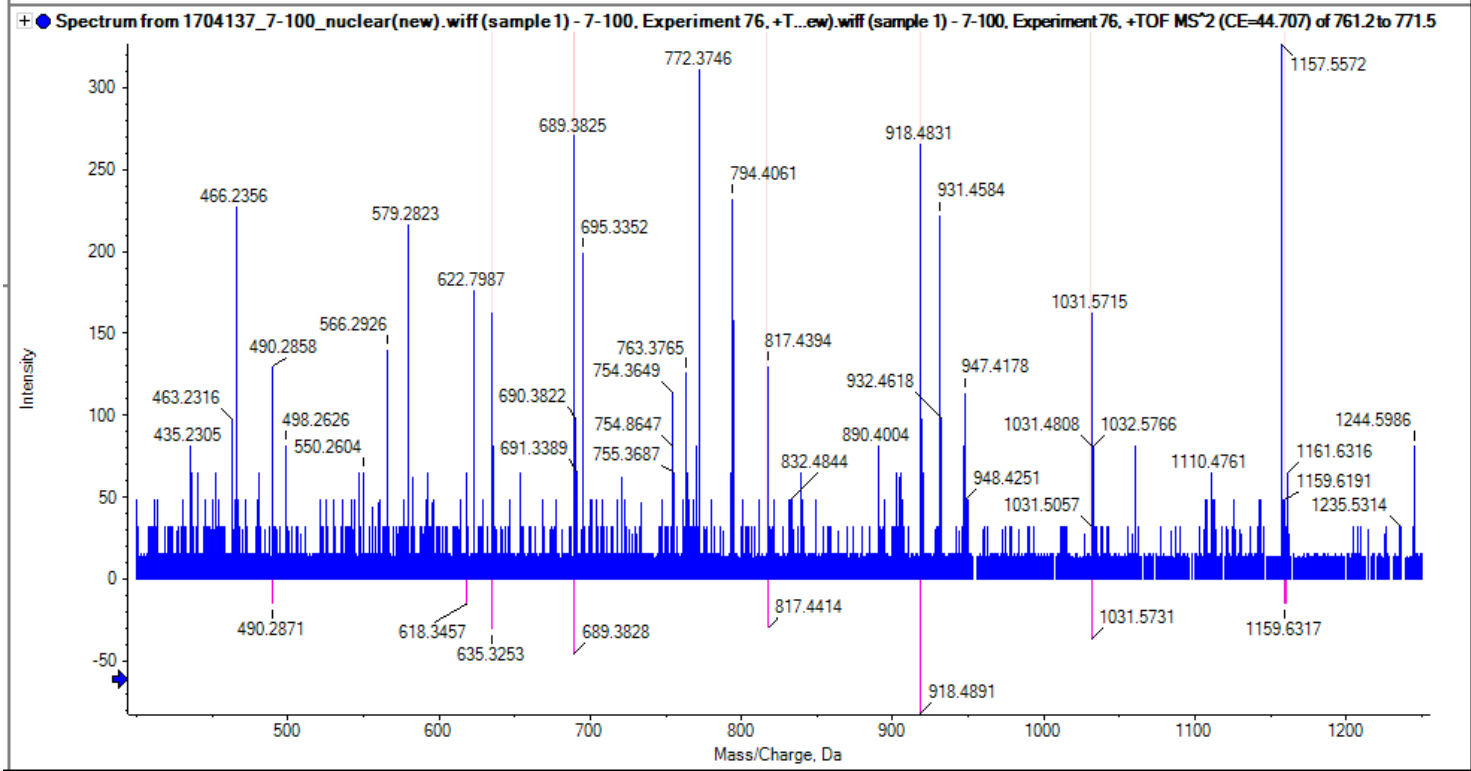
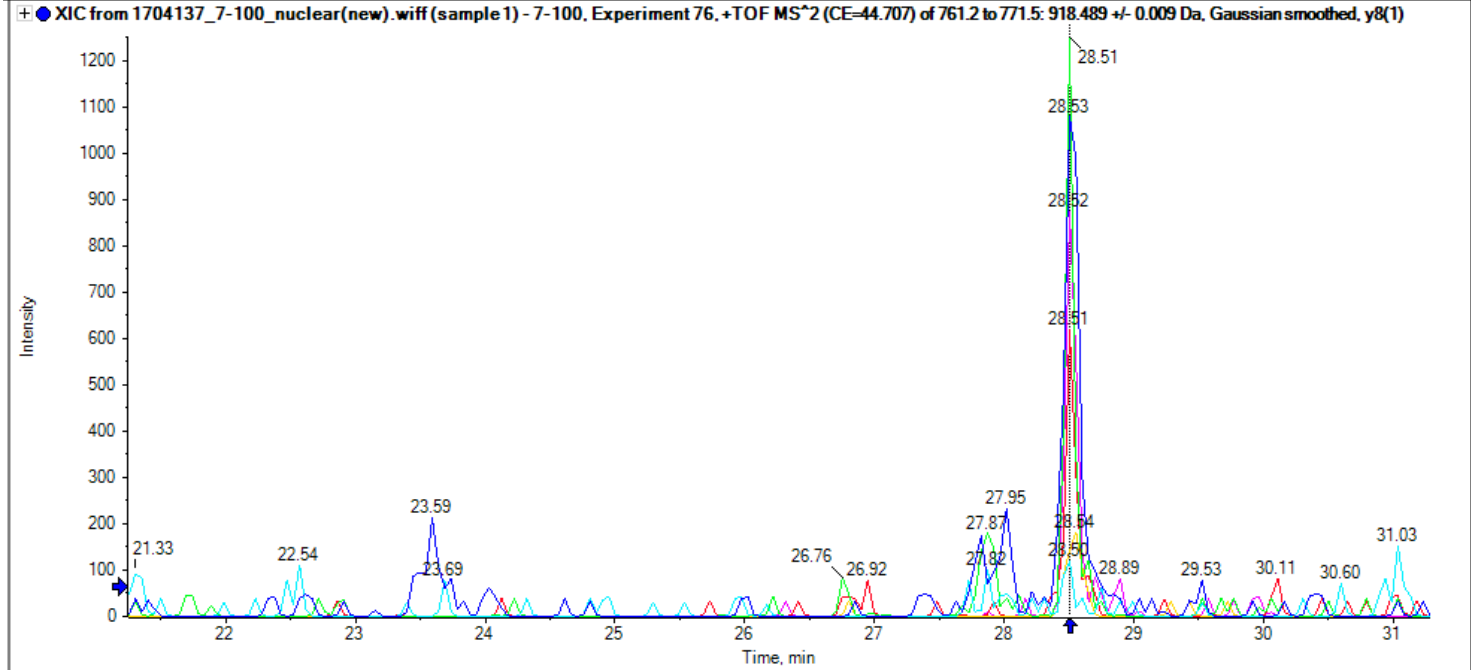

sp|P46926|GNPI1_HUMAN

TFNMDEYVGLPR

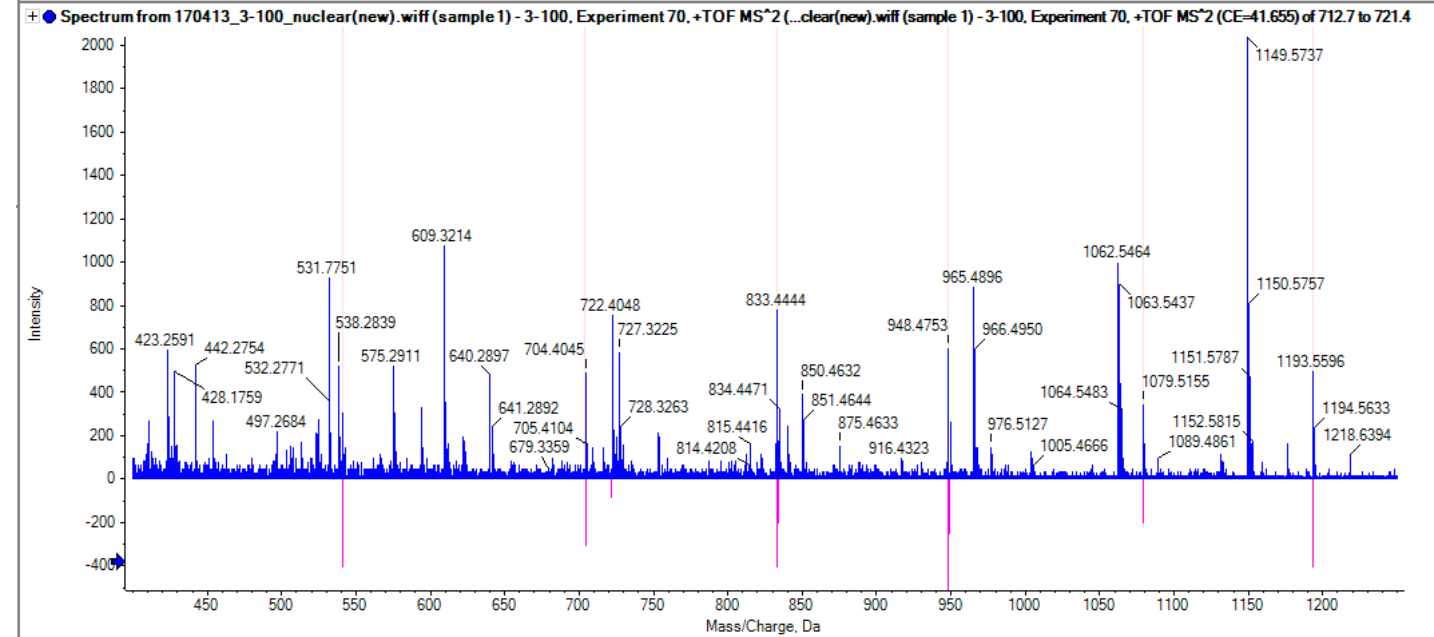
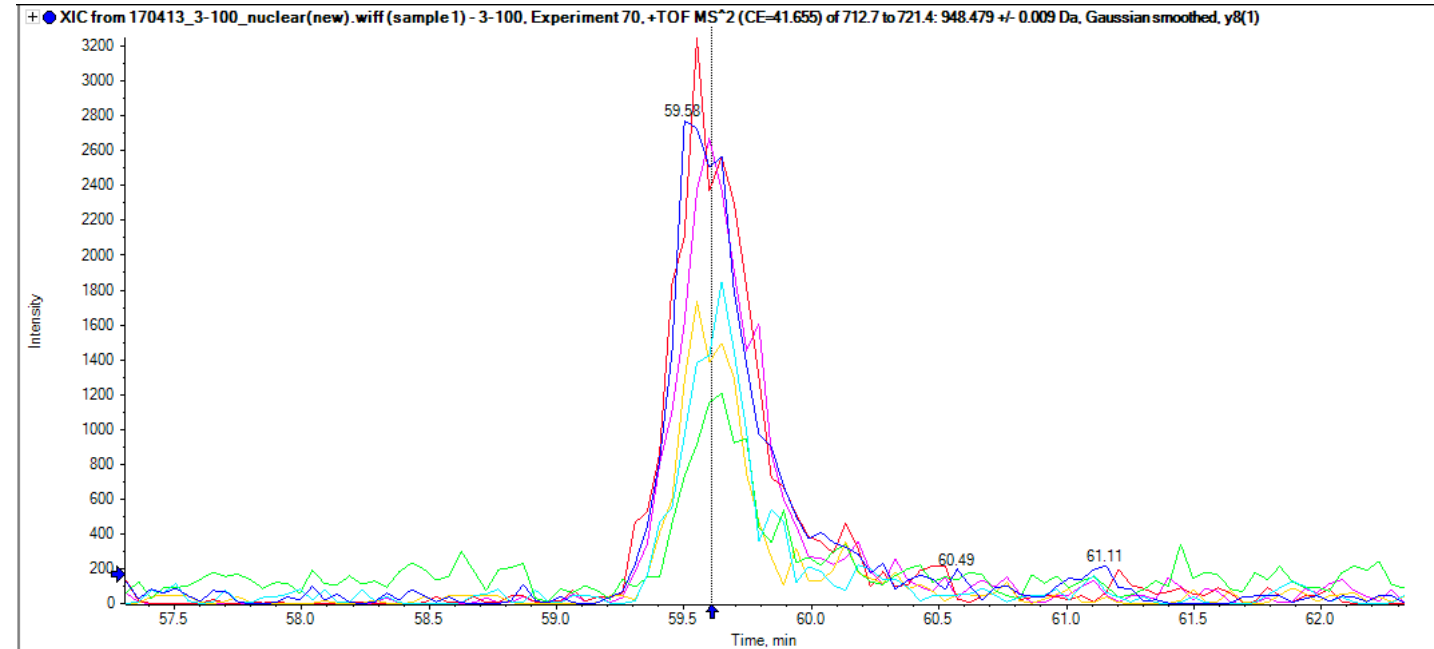

Leucine-rich repeat transmembrane protein QPDIKNPKLTK

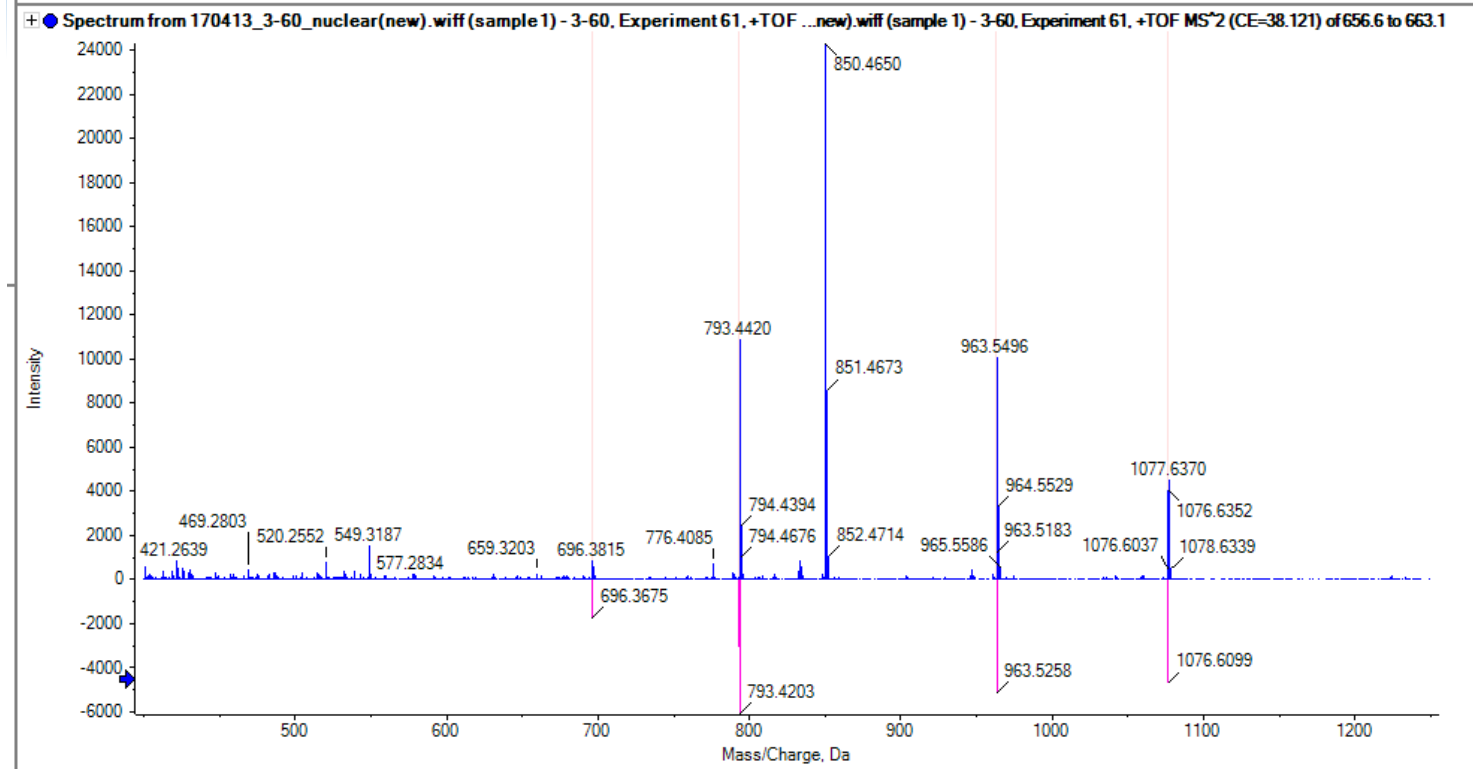
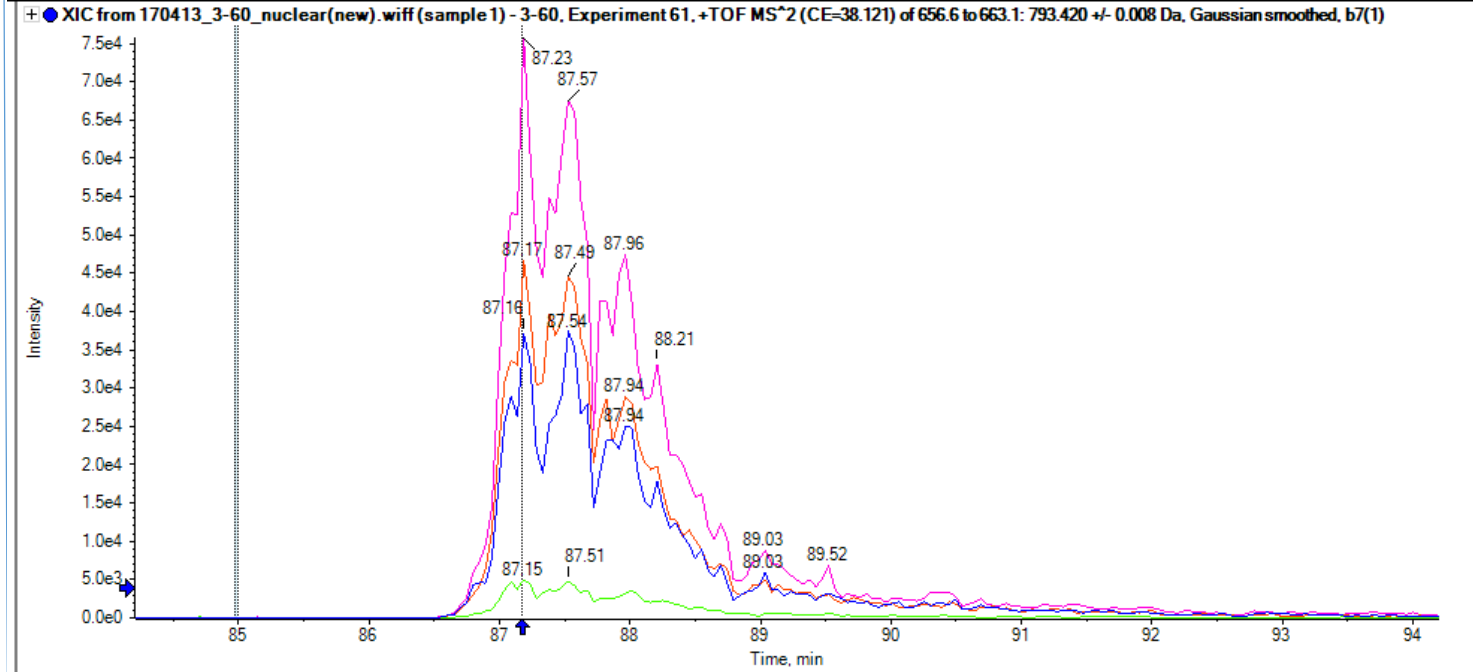

Uncharacterized protein C7orf31
DLTSIYDIKPFPK

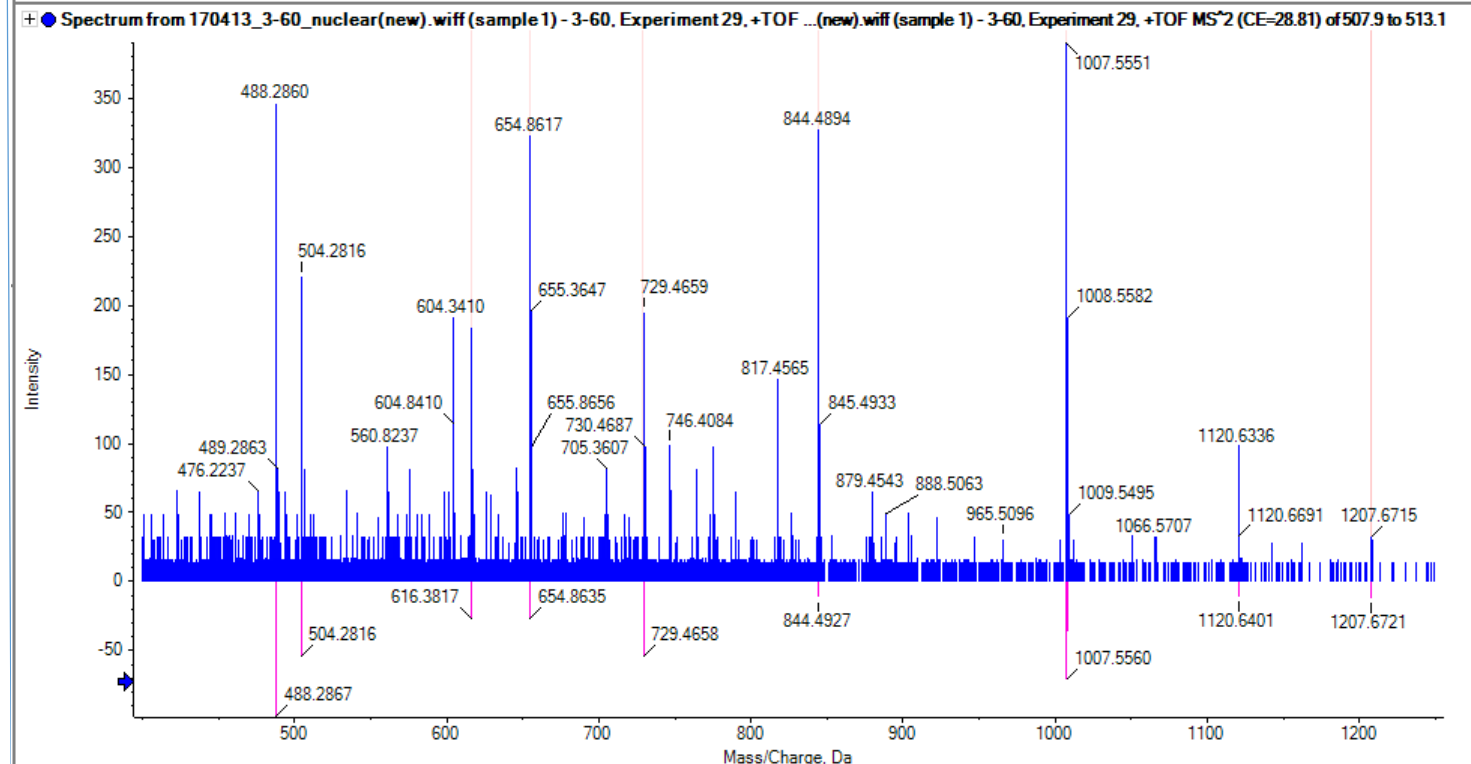
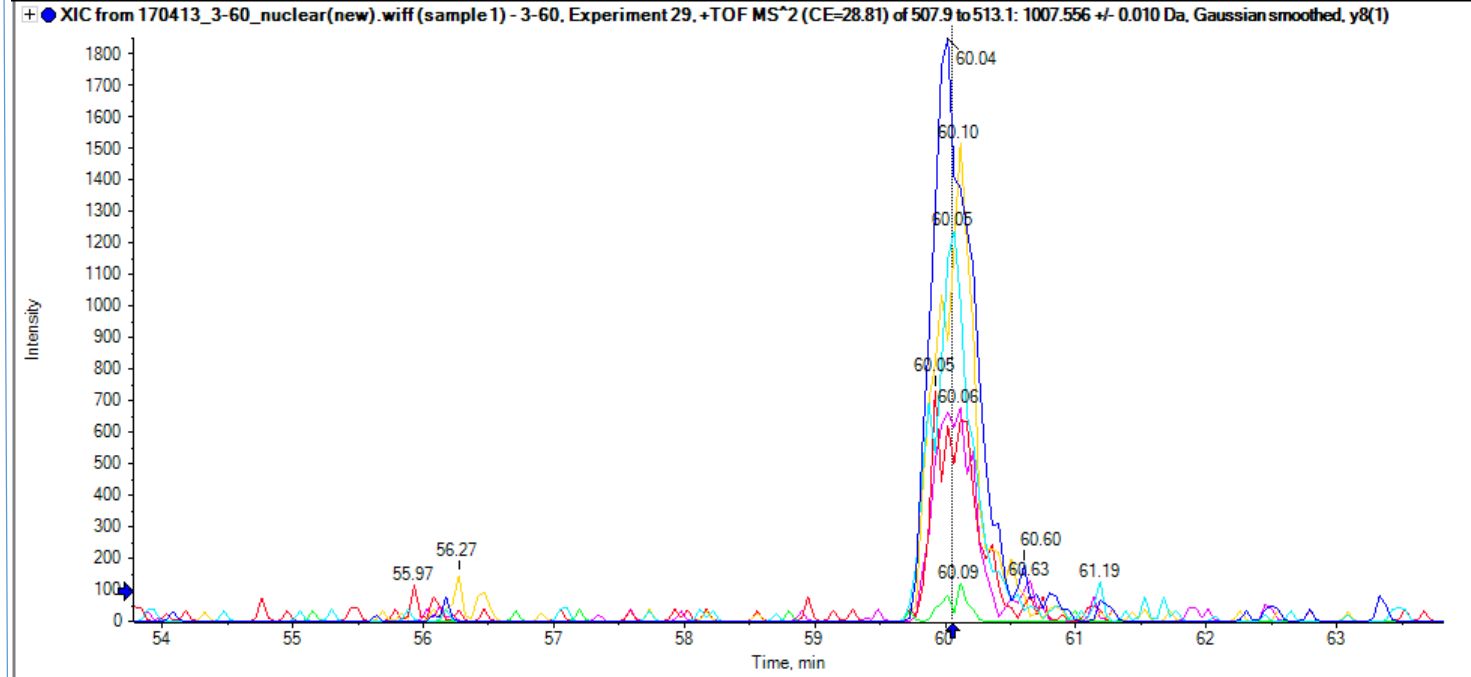

Serine/arginine-rich splicing factor 7 AFSYYGPLR

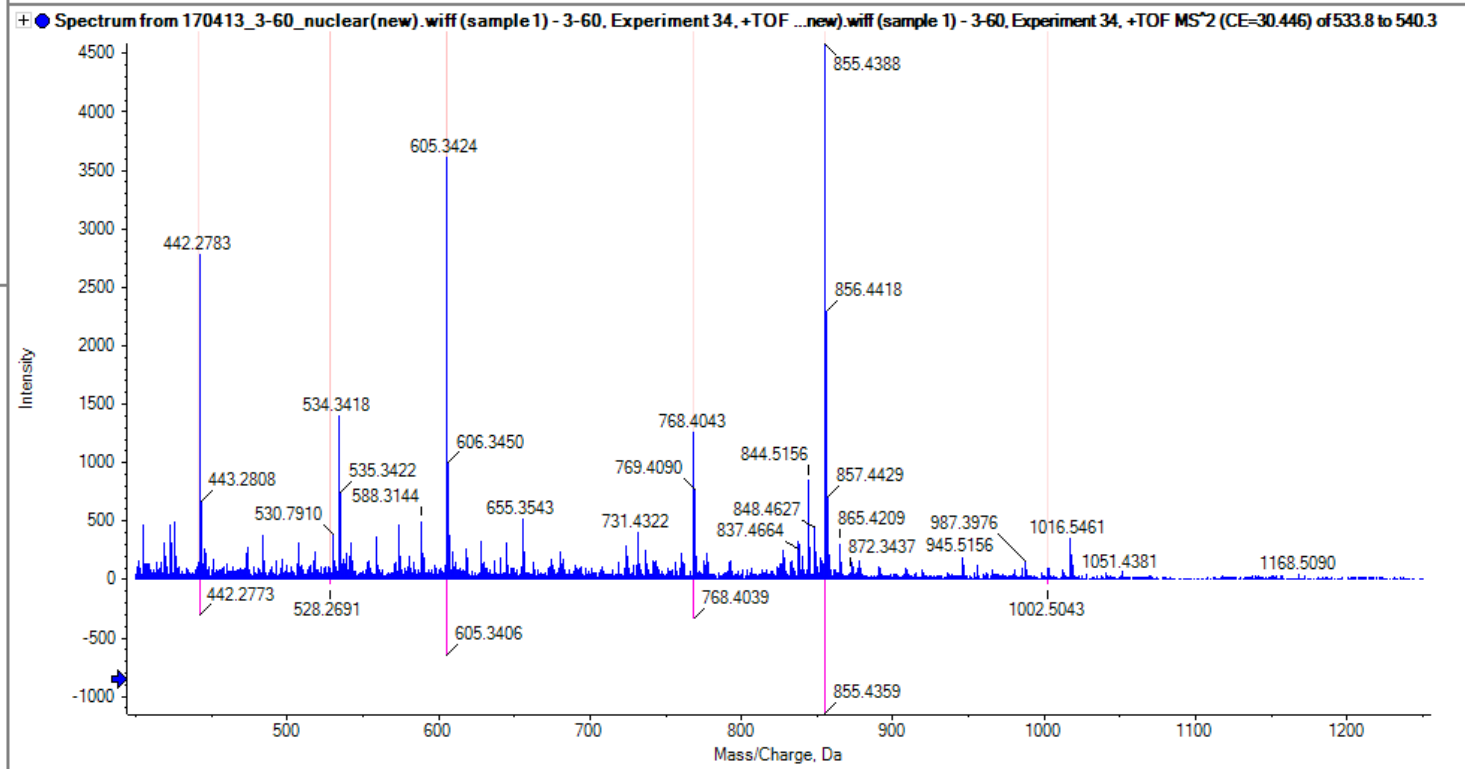
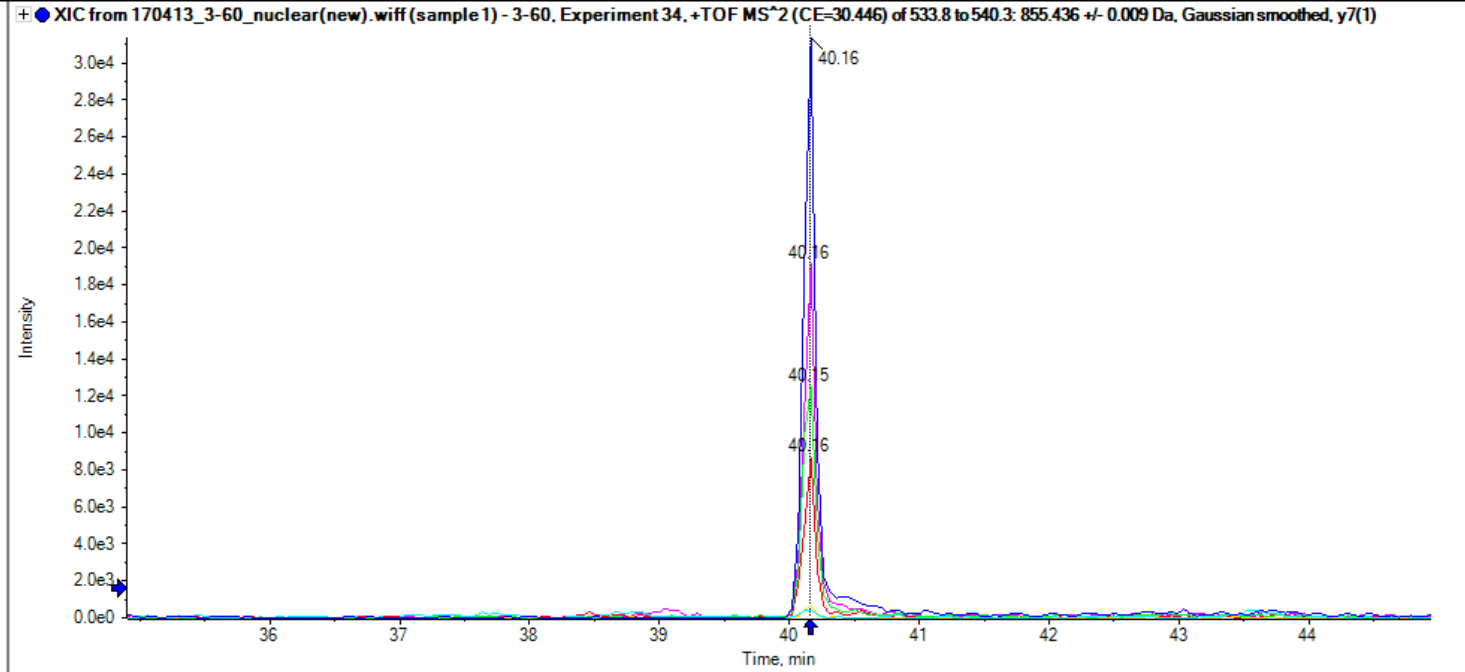

sp|P61313|RL15_HUMAN

RNPDTQWITKPVHK

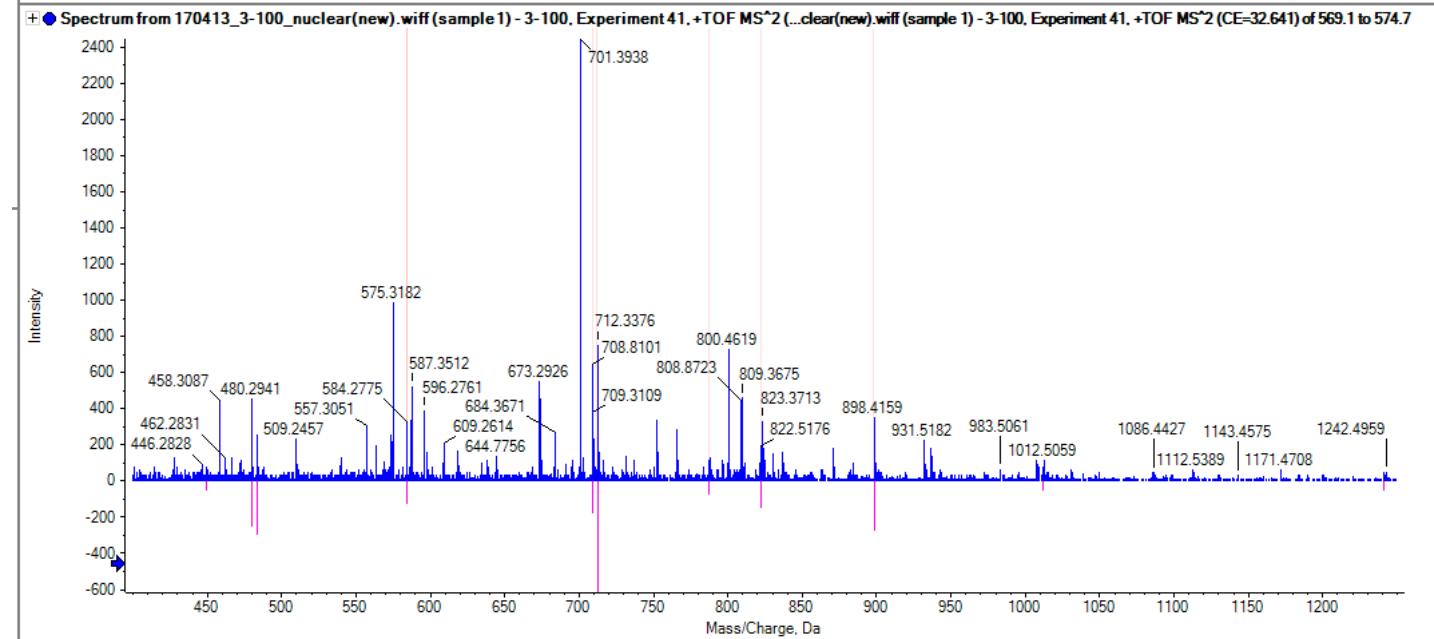
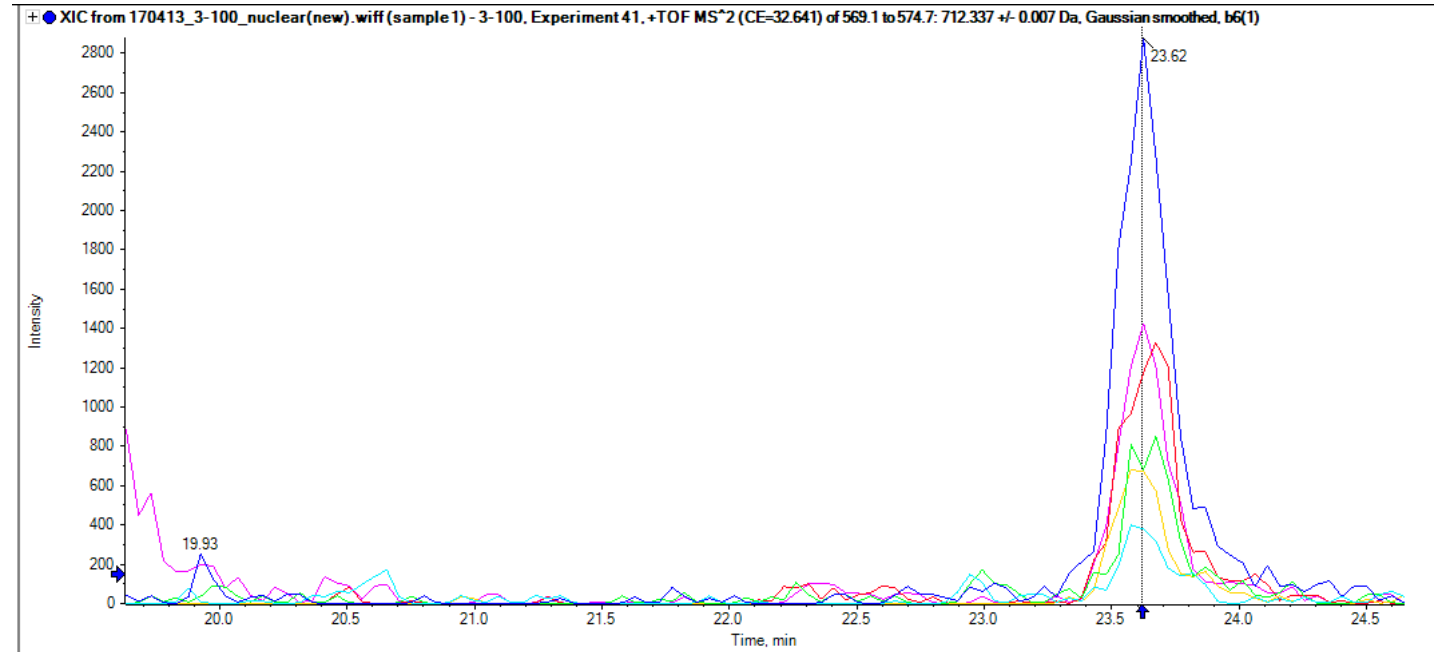

Zona pellucida-binding protein 2 DRIEDFFR

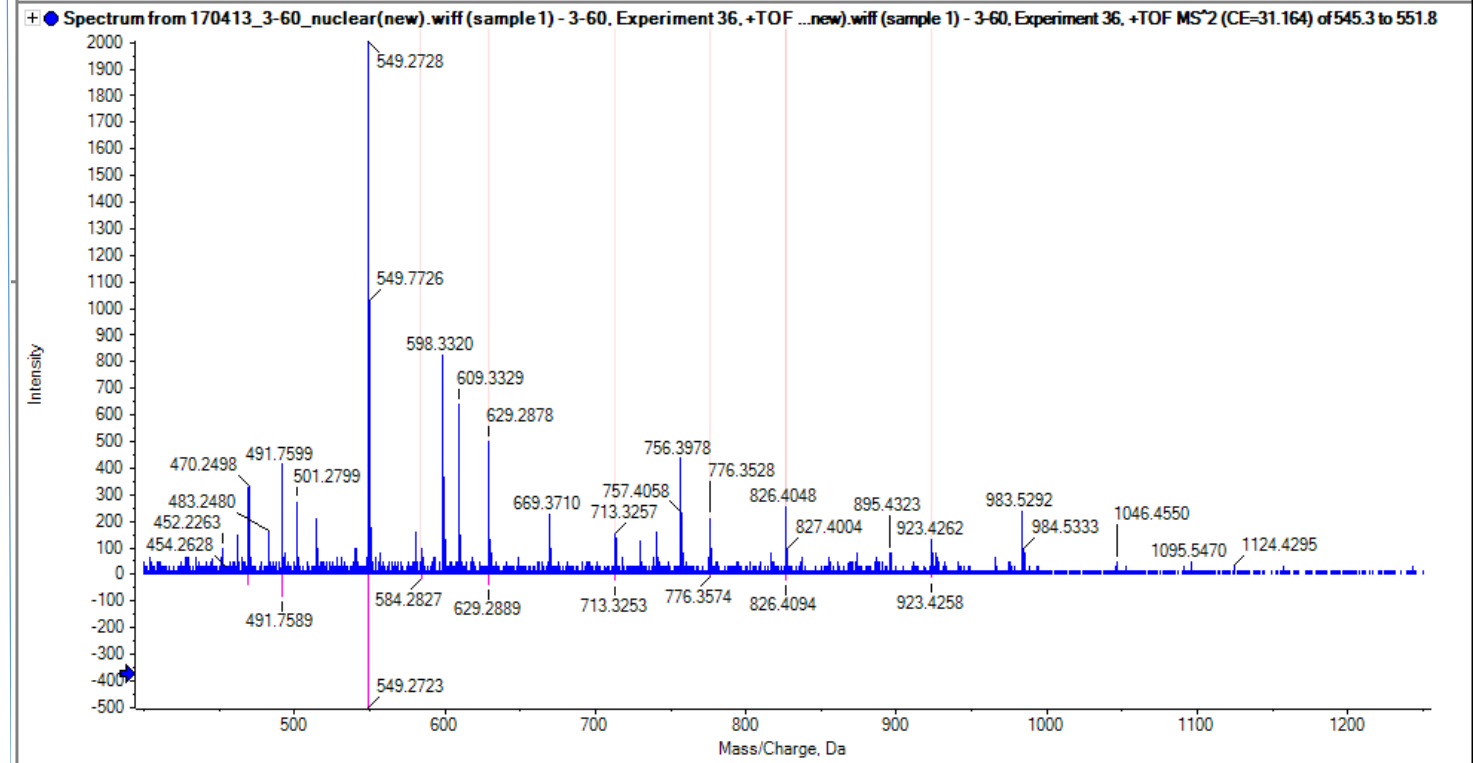
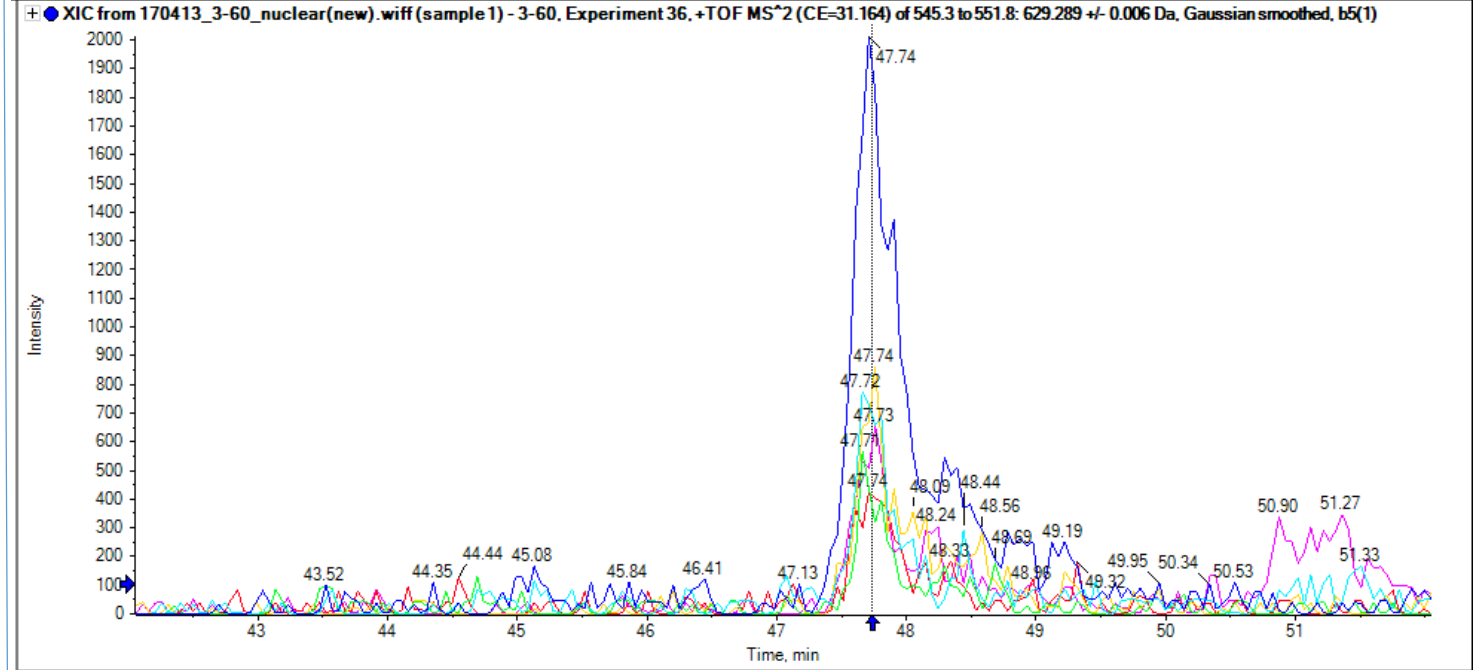

sp|P10323|ACRO_HUMAN

RPGIYTATWPYLNWIASK

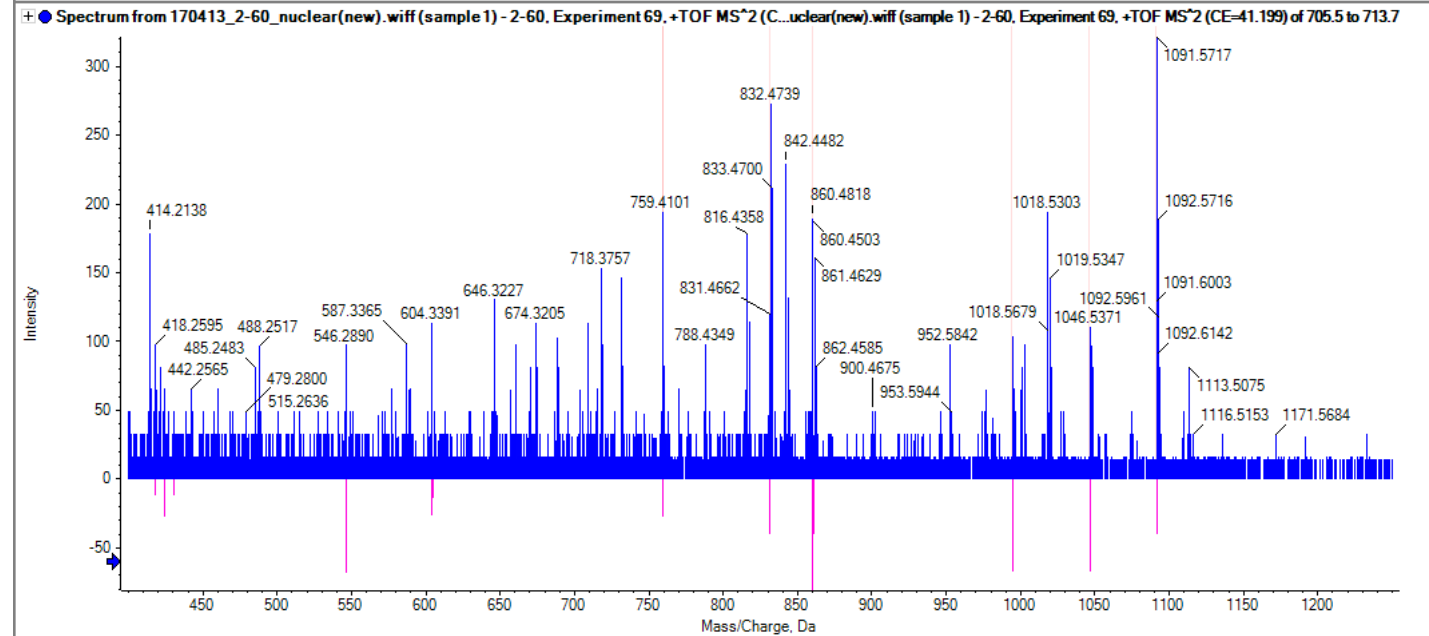
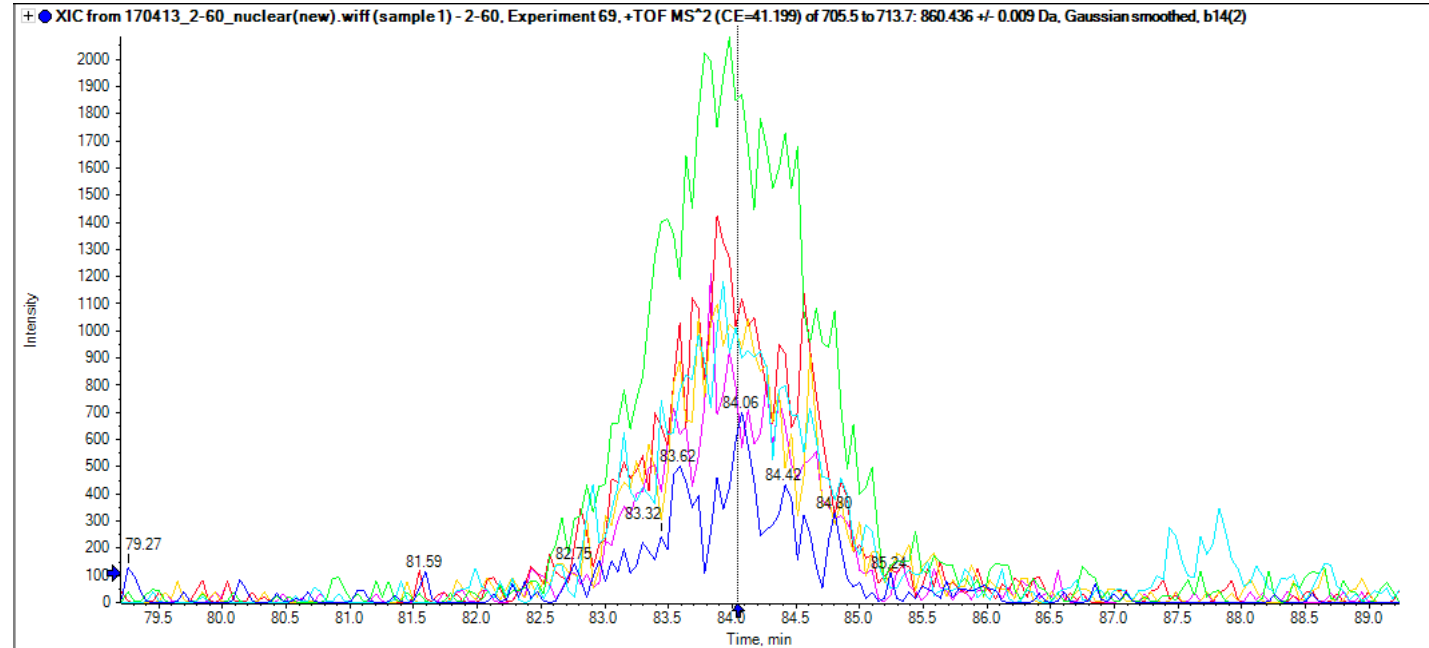

Plakophilin-1
SPNQNVQQAAAGALR

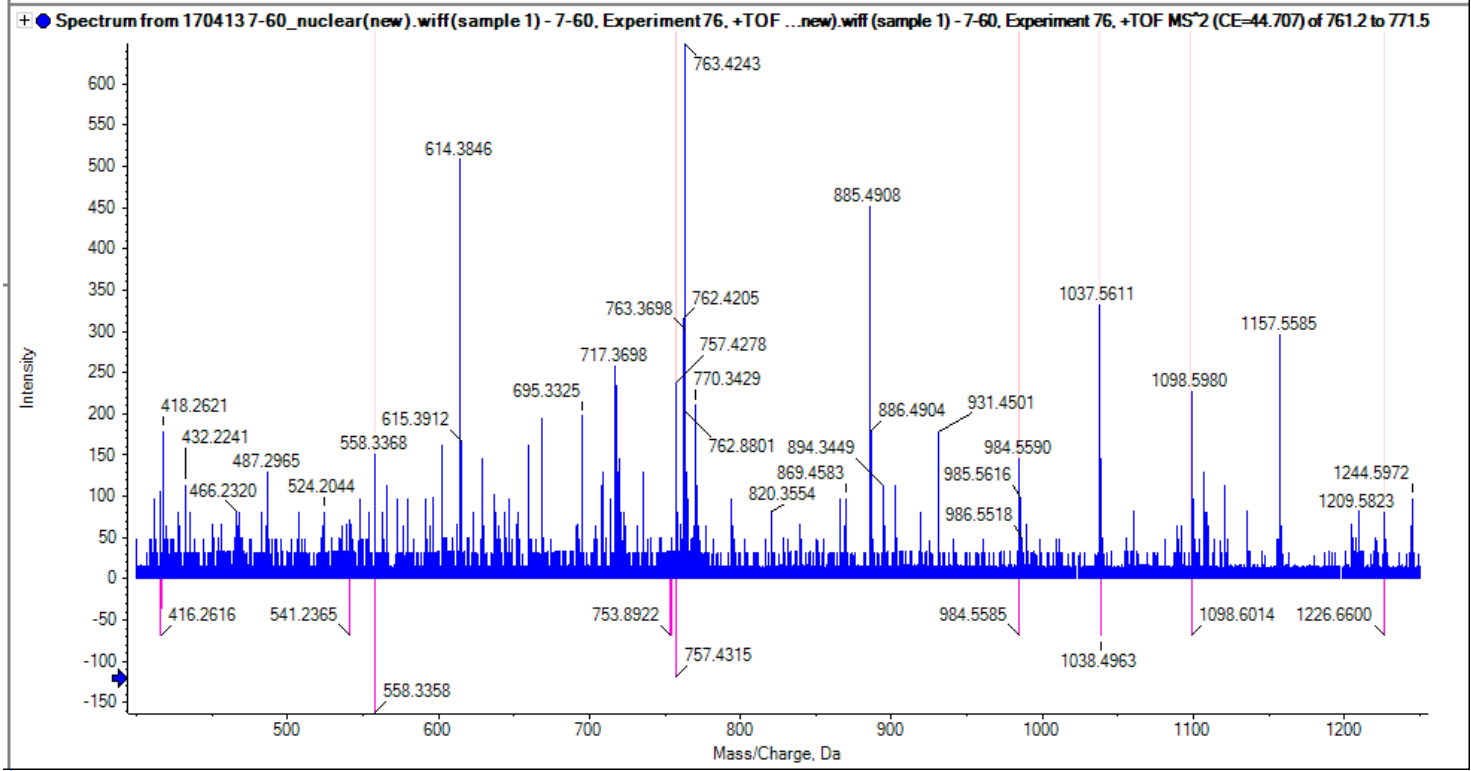
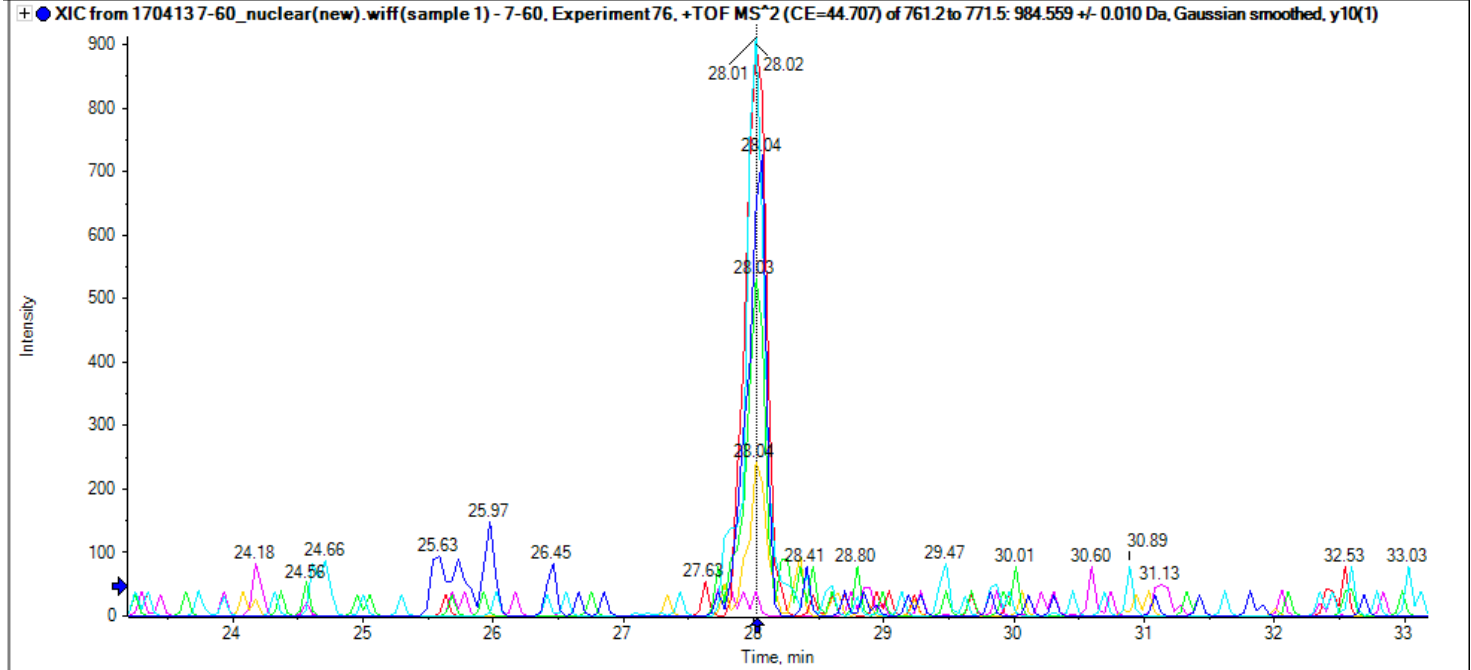

sp|P20930|FILAHUMAN
HTQTSSGGQAASSHEQAR

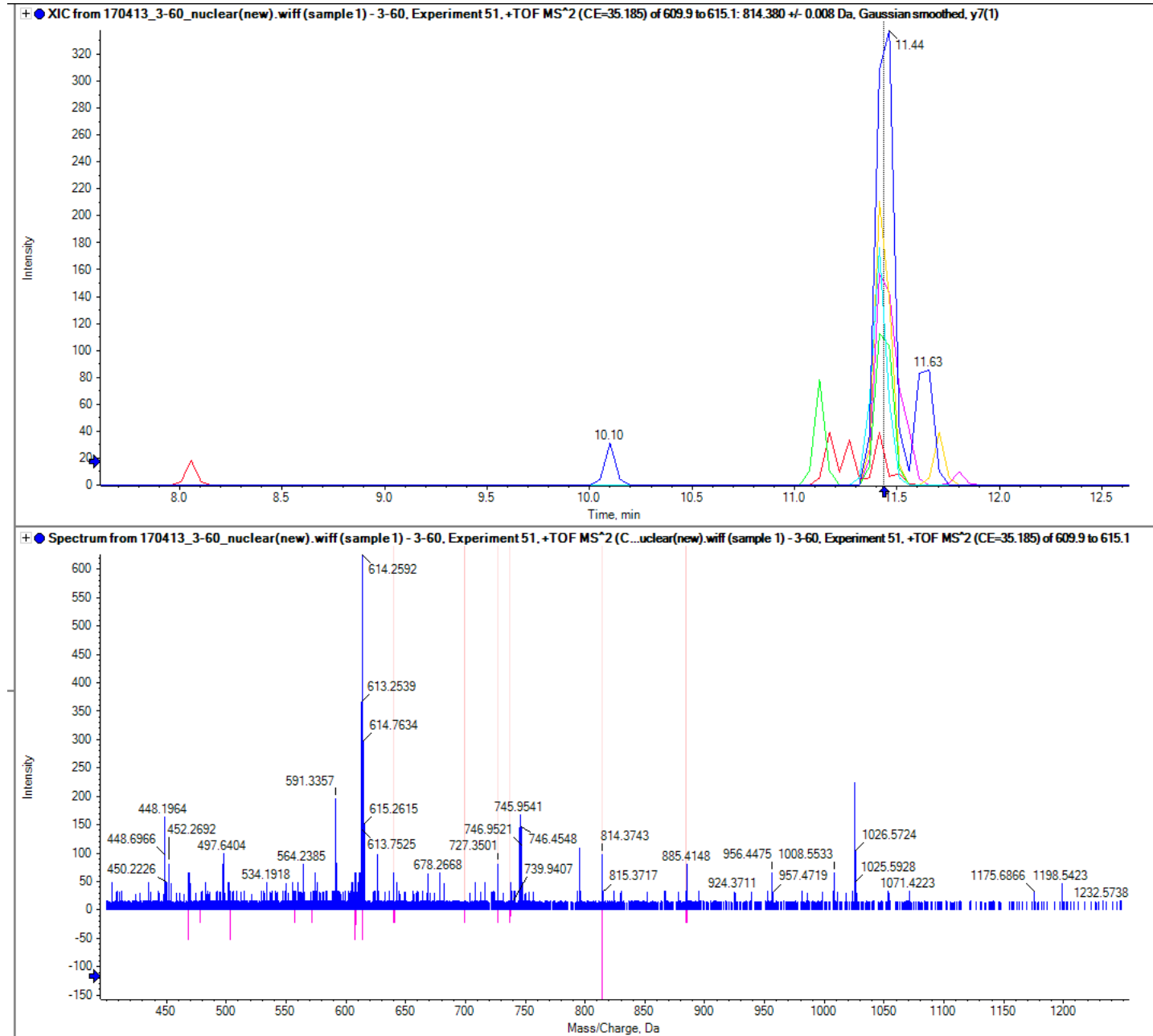

Histone H2A-Bbd type 1 VPELAGNEAQNNGER

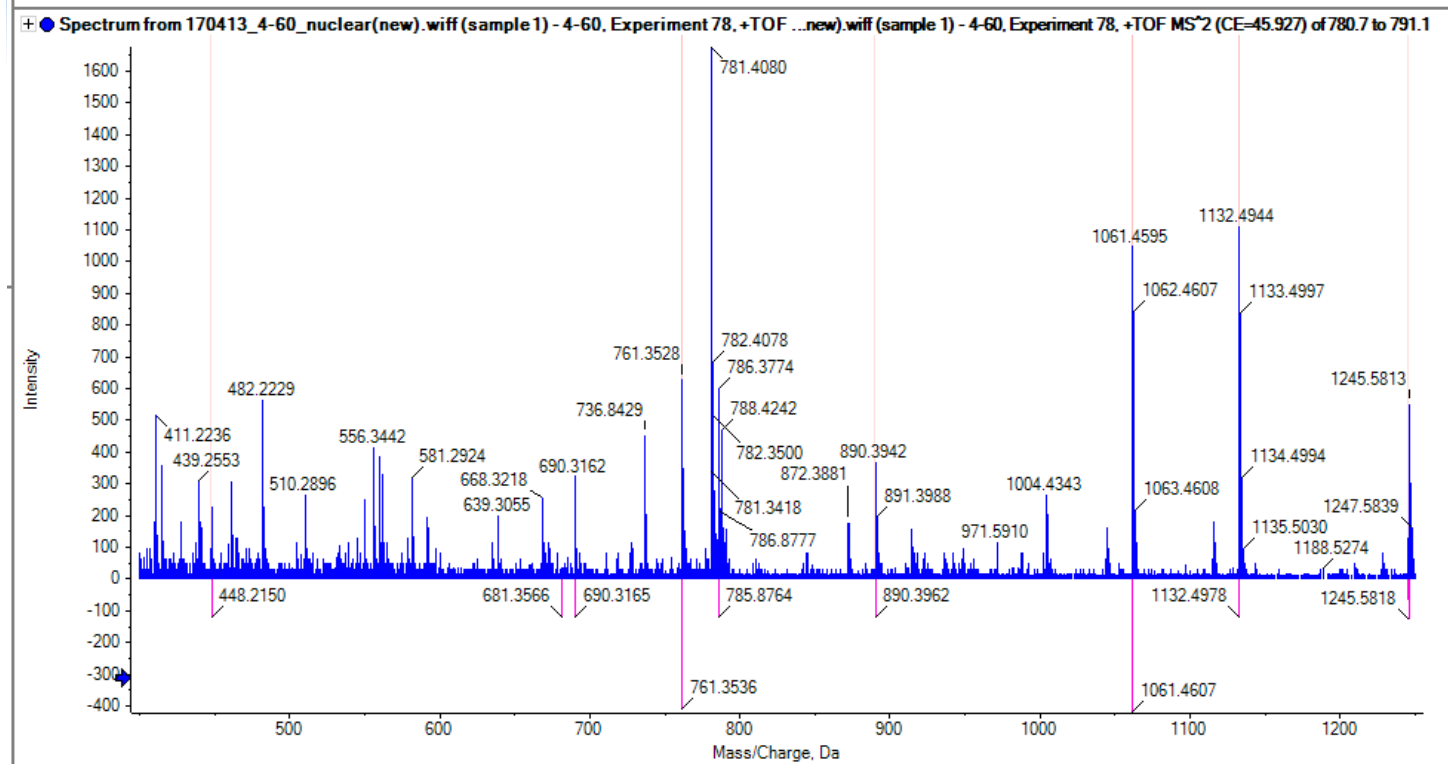
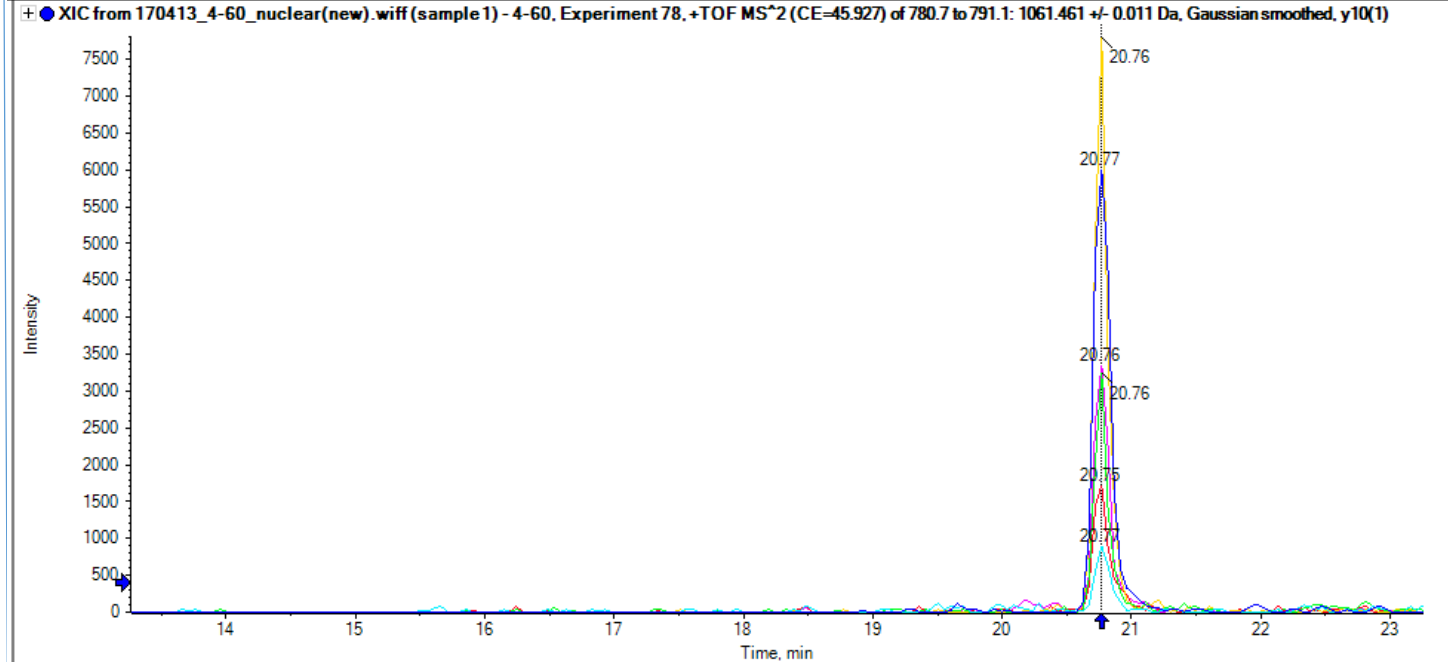

14-3-3 protein zeta/delta
TAFDEAUAEKDTKSEESYK

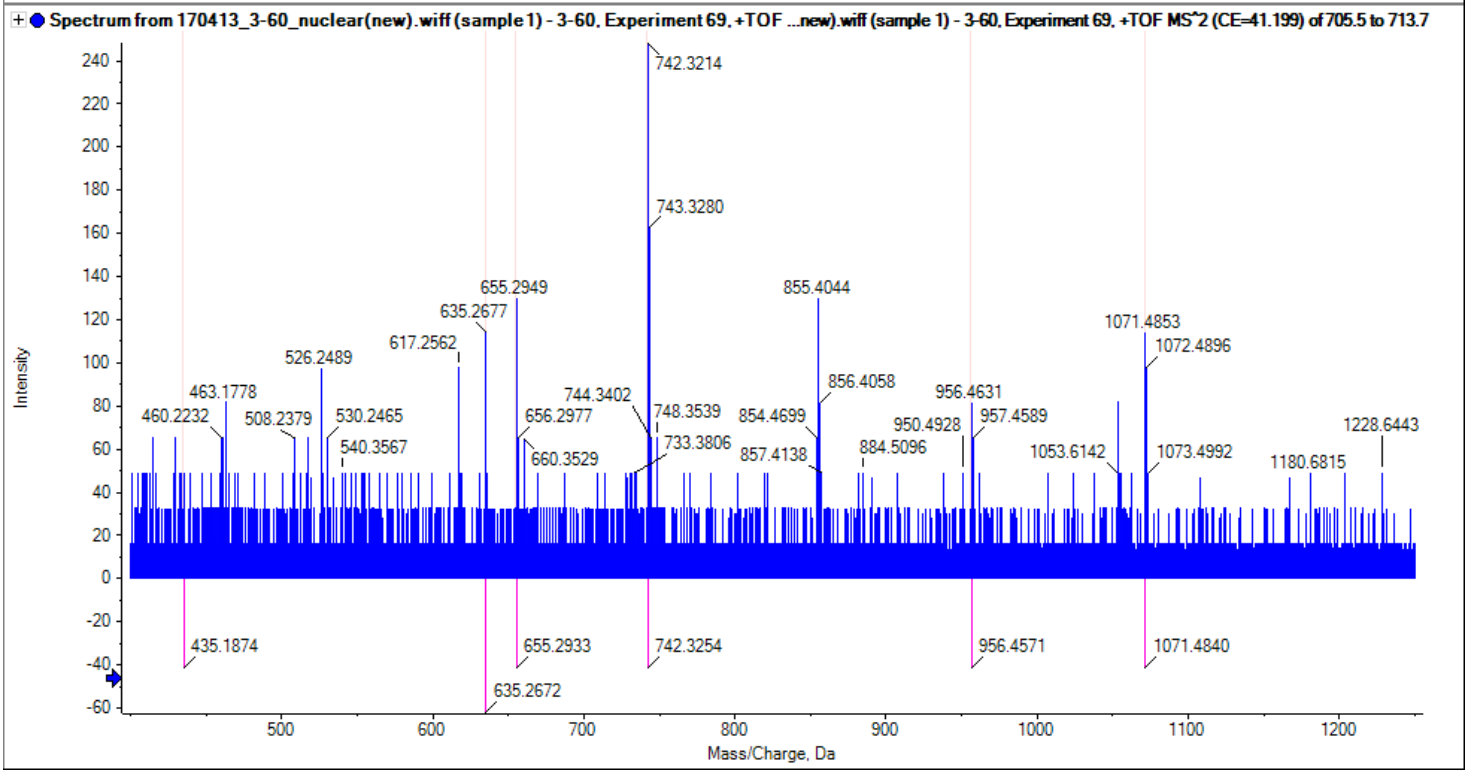
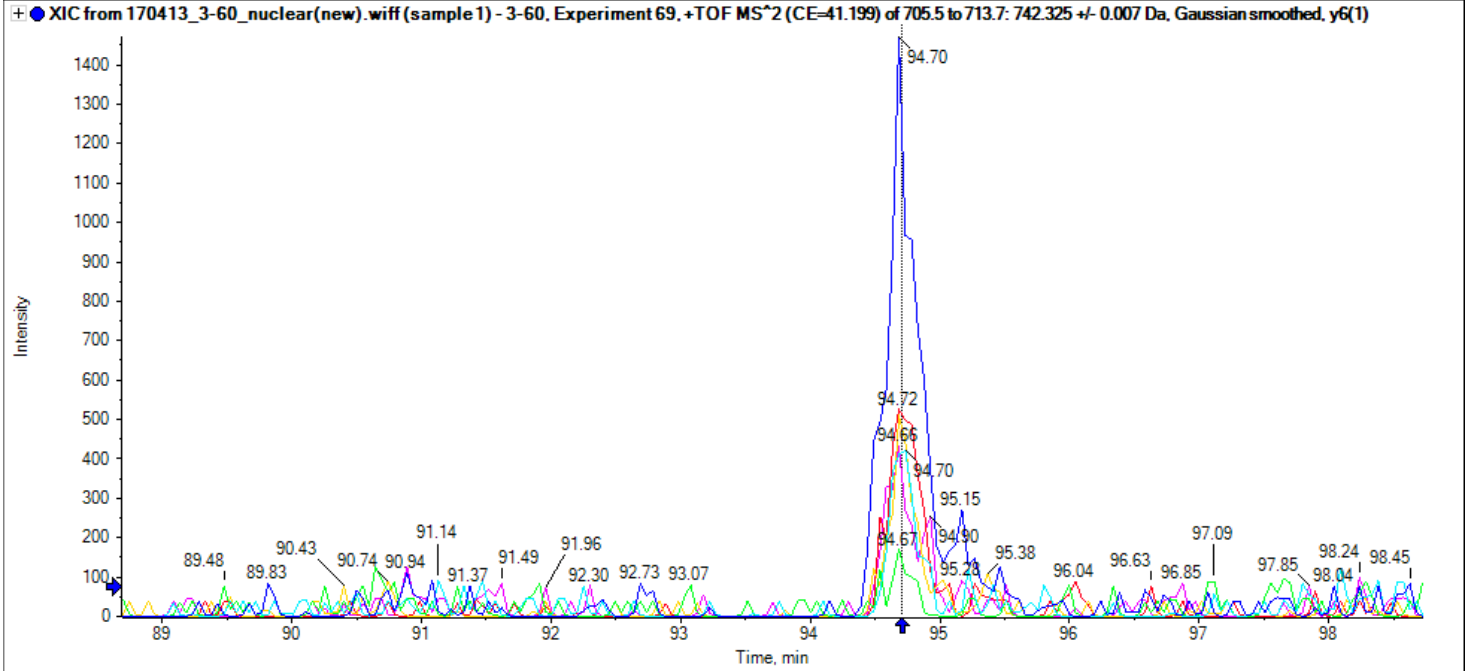

sp|P61353|RL27_HUMAN
VYNYNHLMPTR

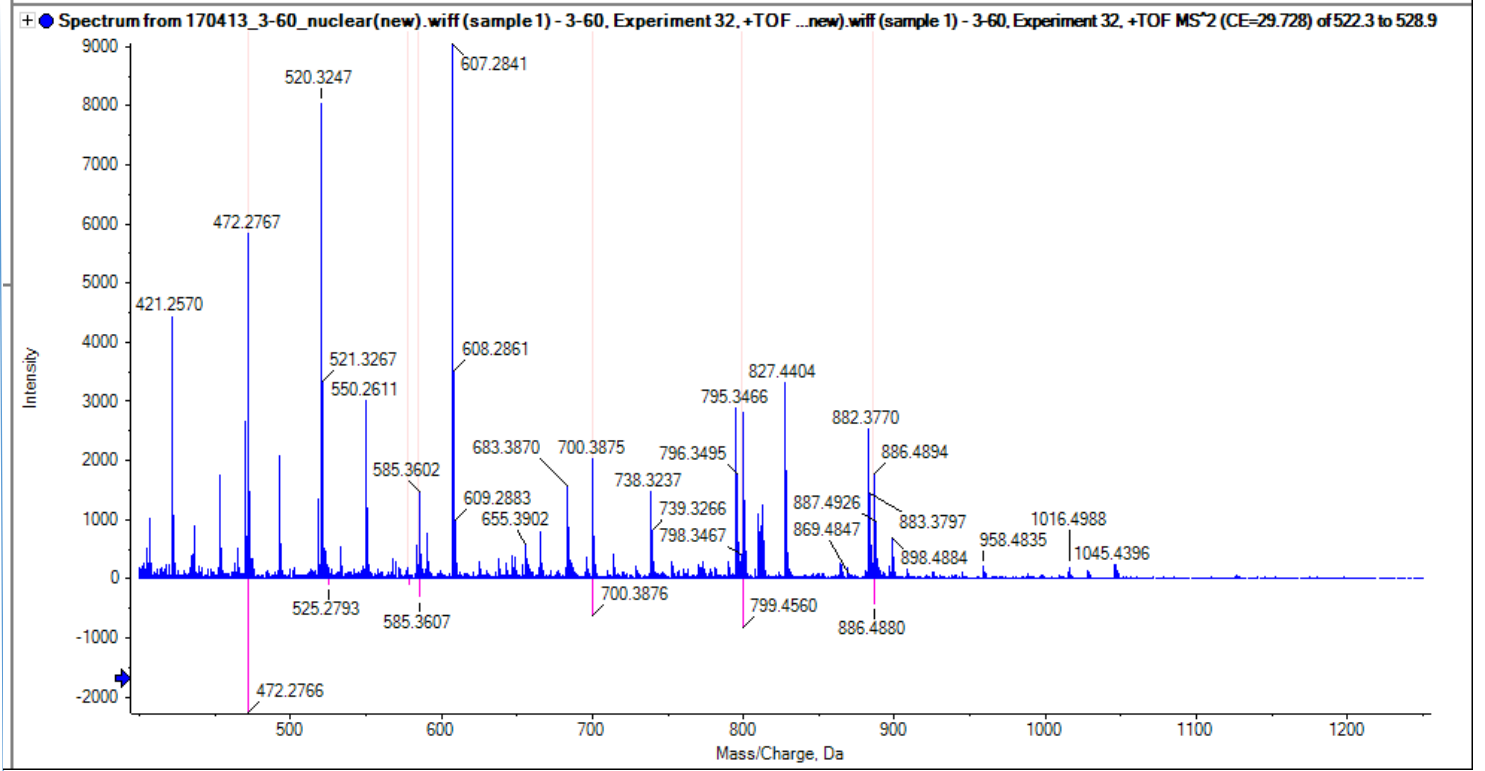
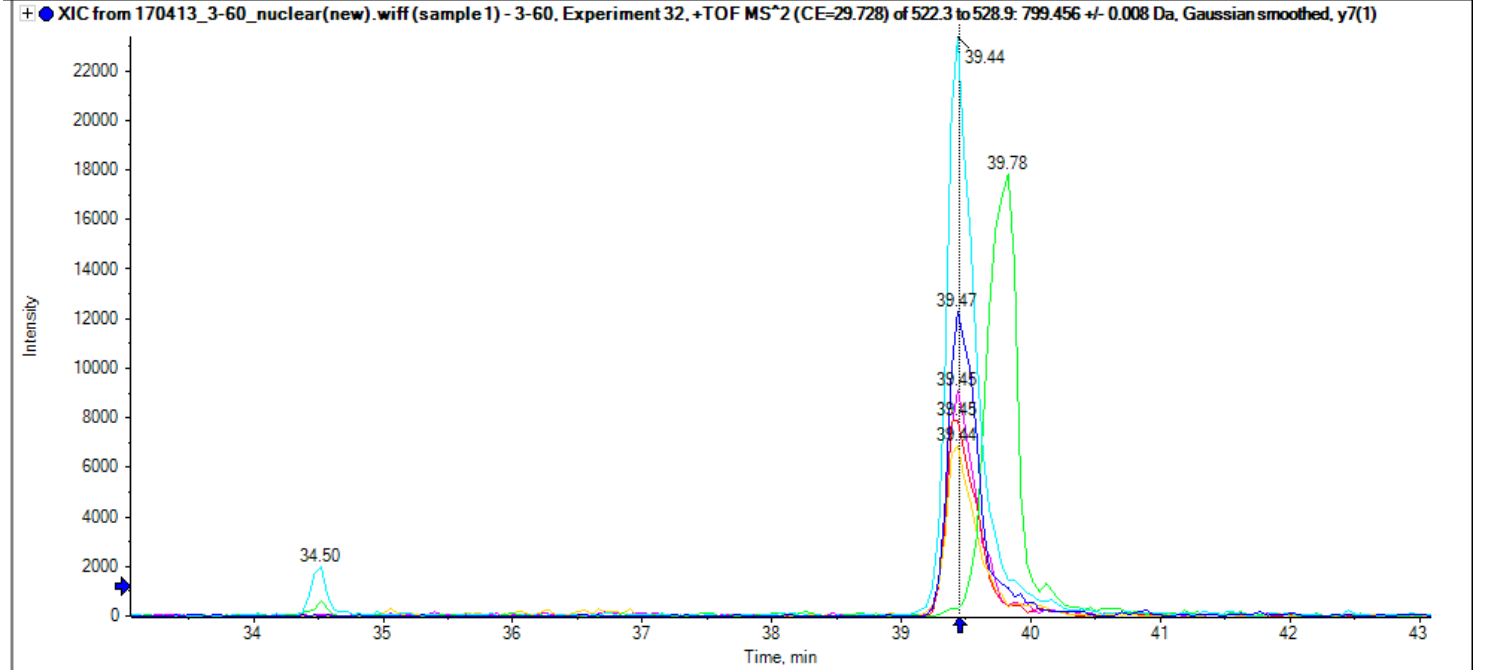

sp|Q969V4|TEKT1_HUMAN
ILTATVDNANILLQIDNAR

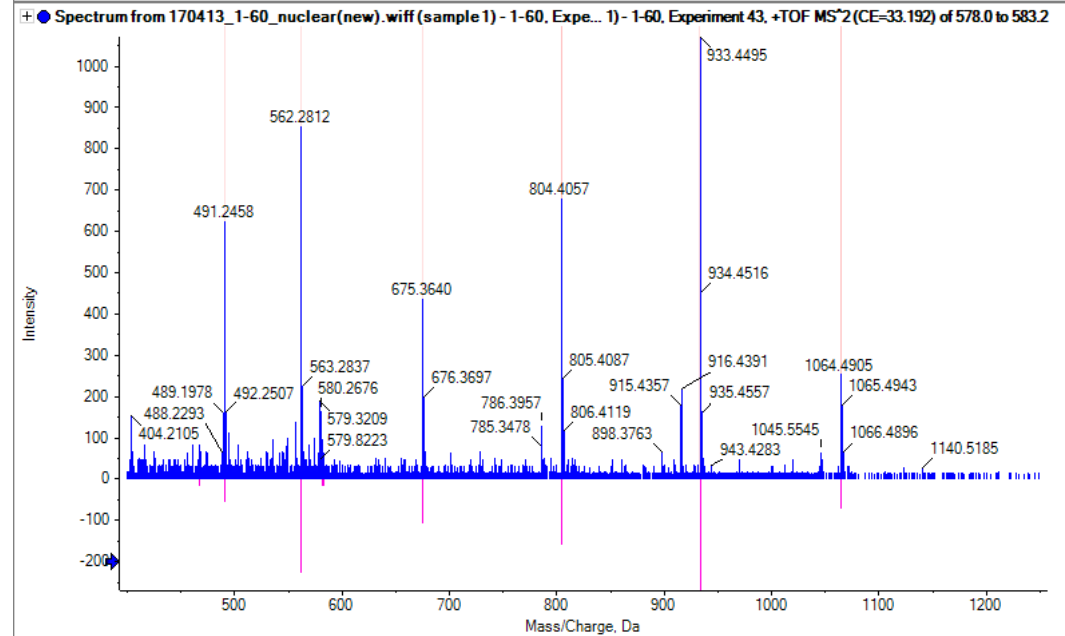
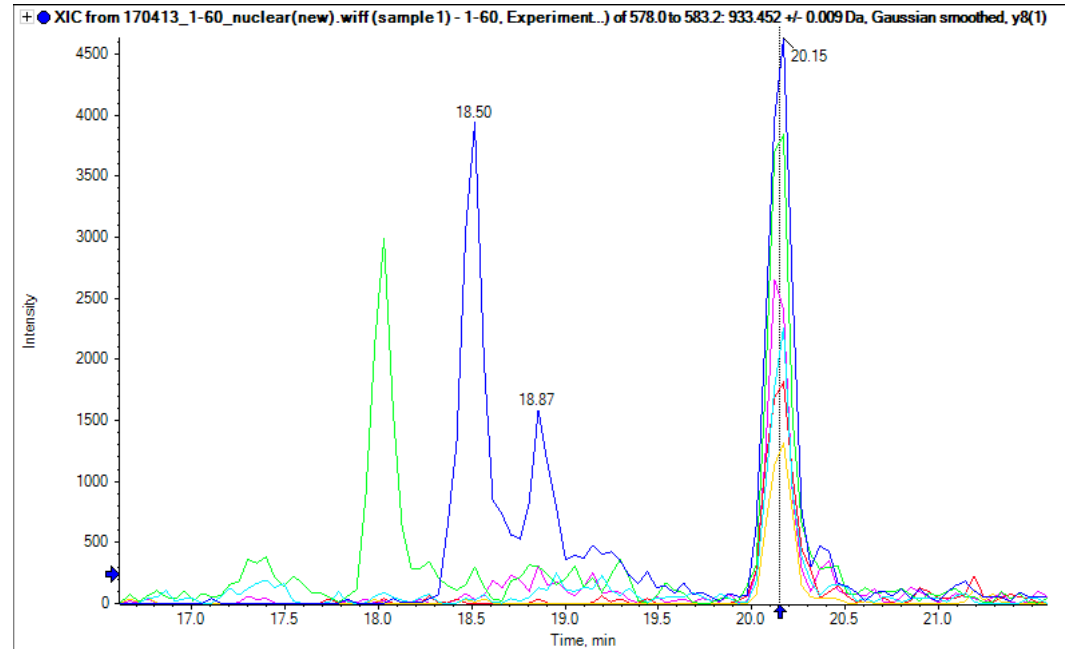

sp|Q9NQ60|EQTN_HUMAN
ATTDLNFALK

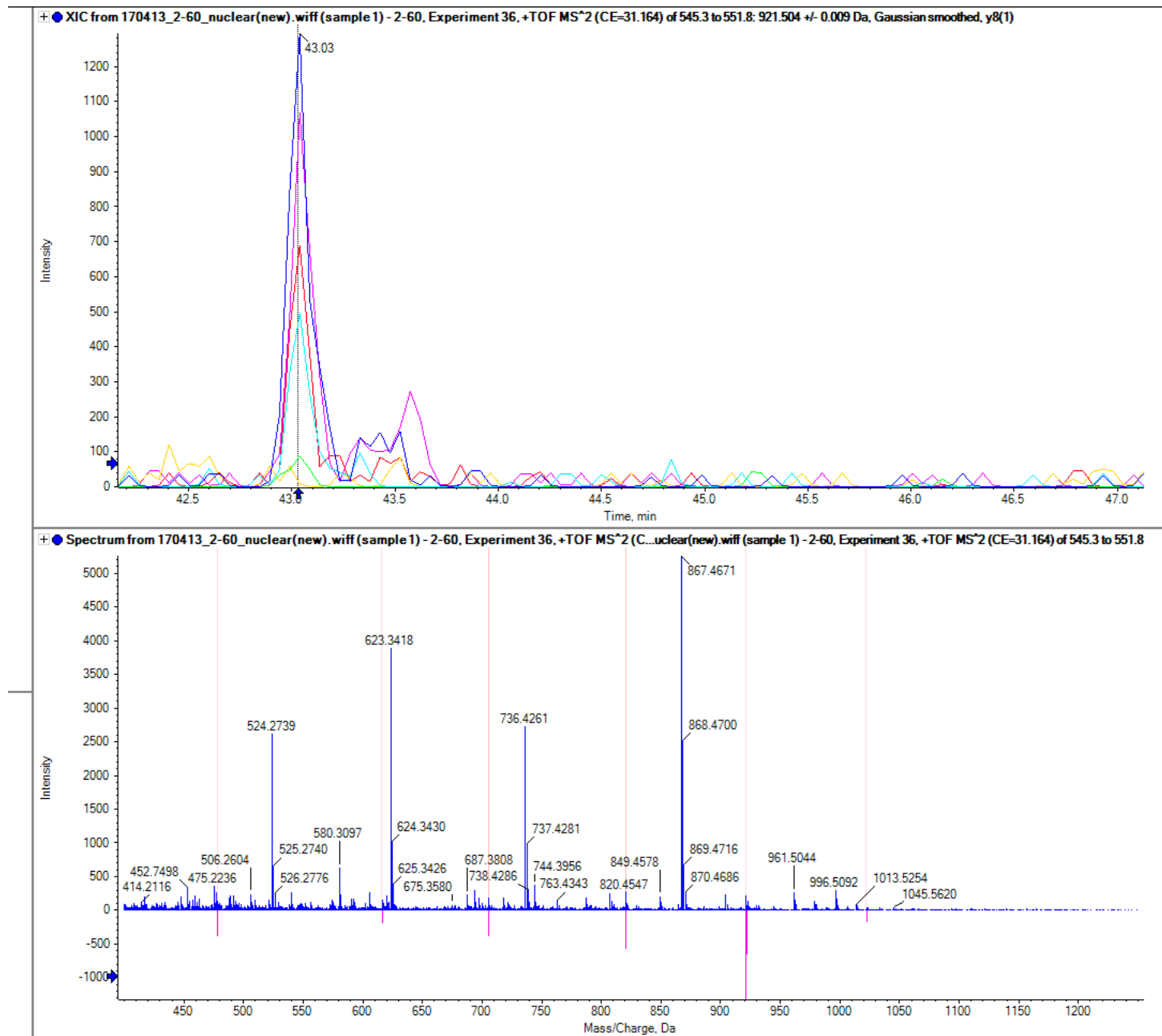

sp|P11940|PABP1_HUMAN
ILTATVDNANILLQIDNAR

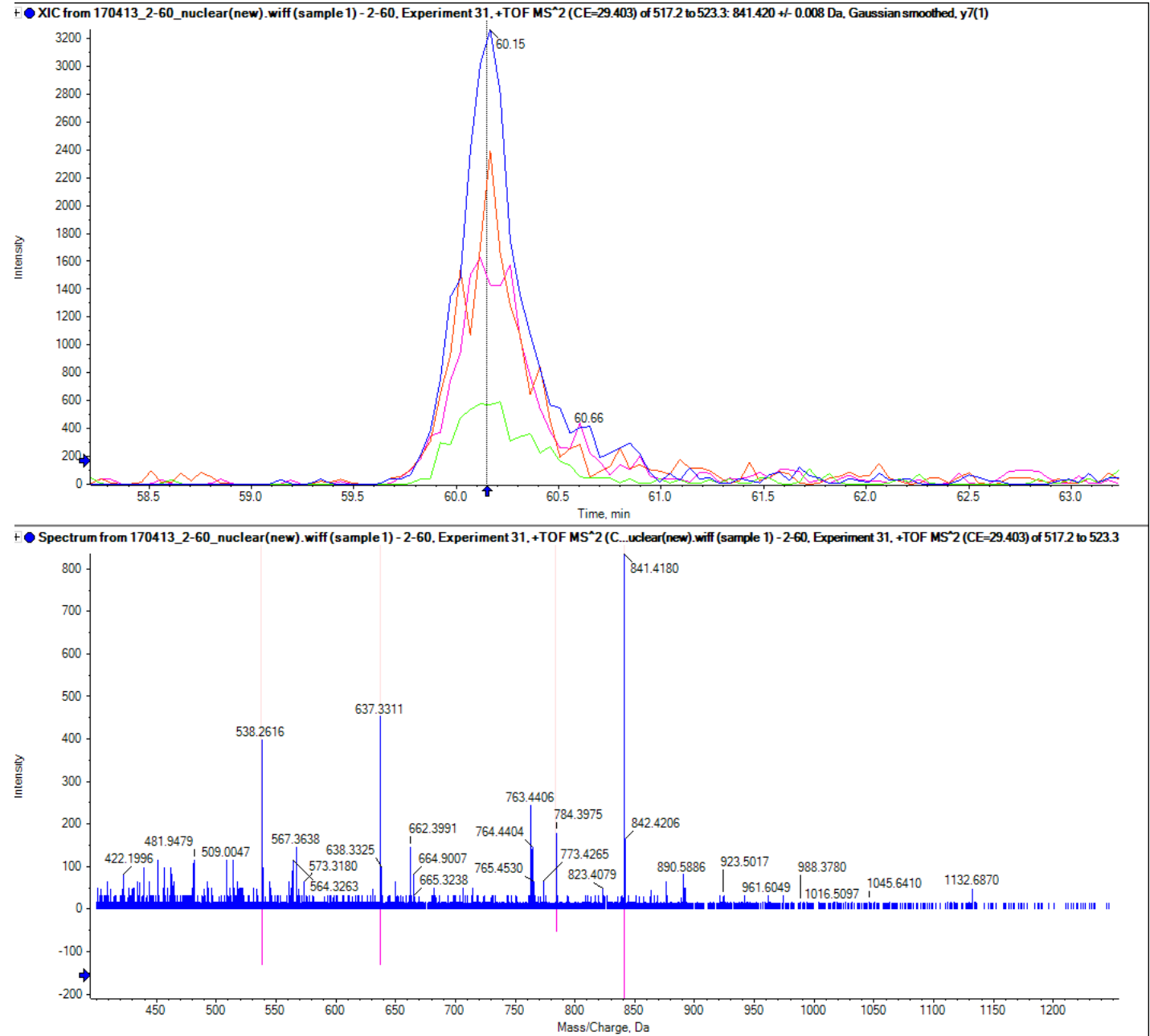

sp|P63261|ACTG_HUMAN
QEYDESGPSIVHR

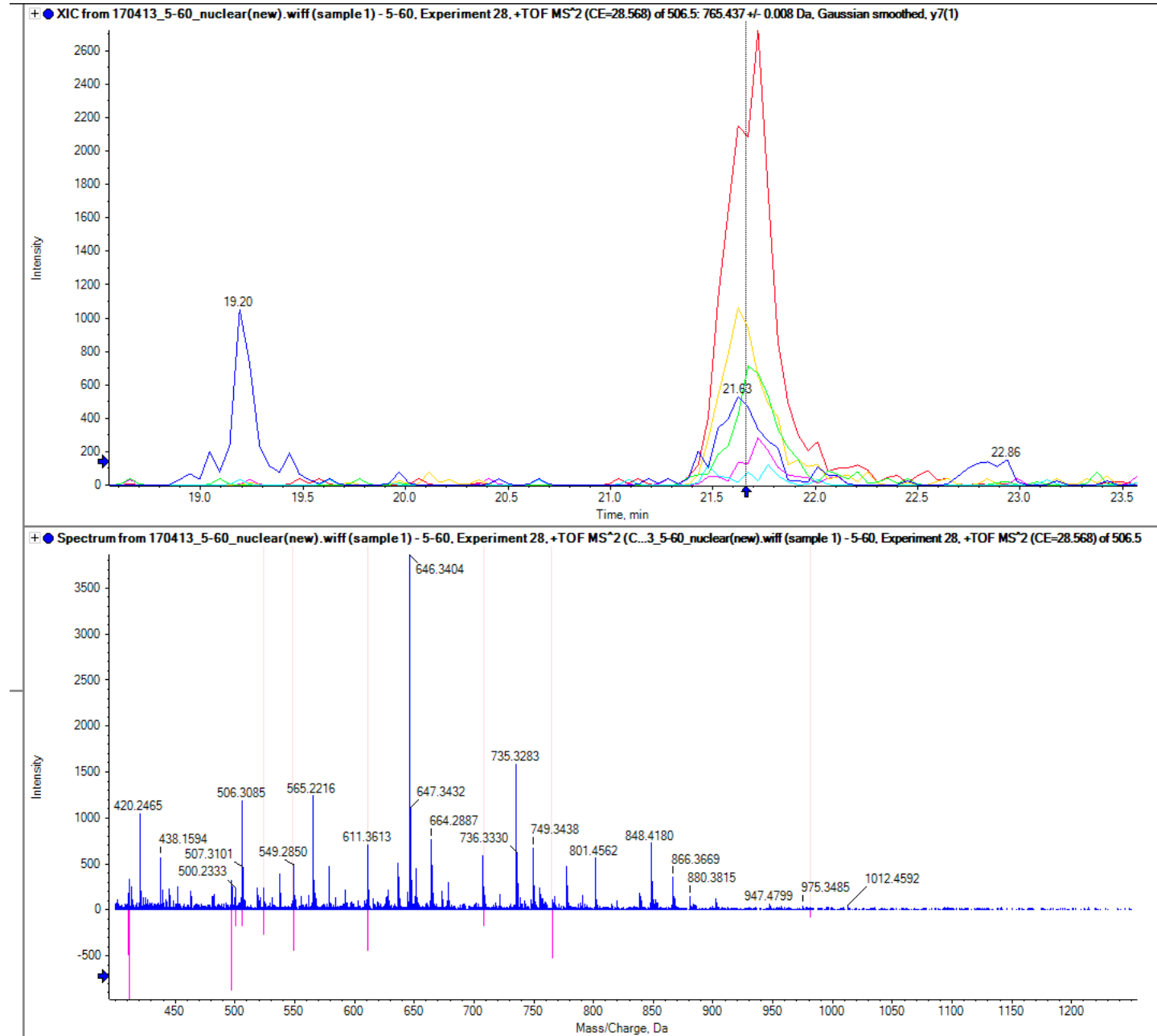

sp|Q5JST6|EFHC2_HUMAN
LPLSDDLLESLLSR

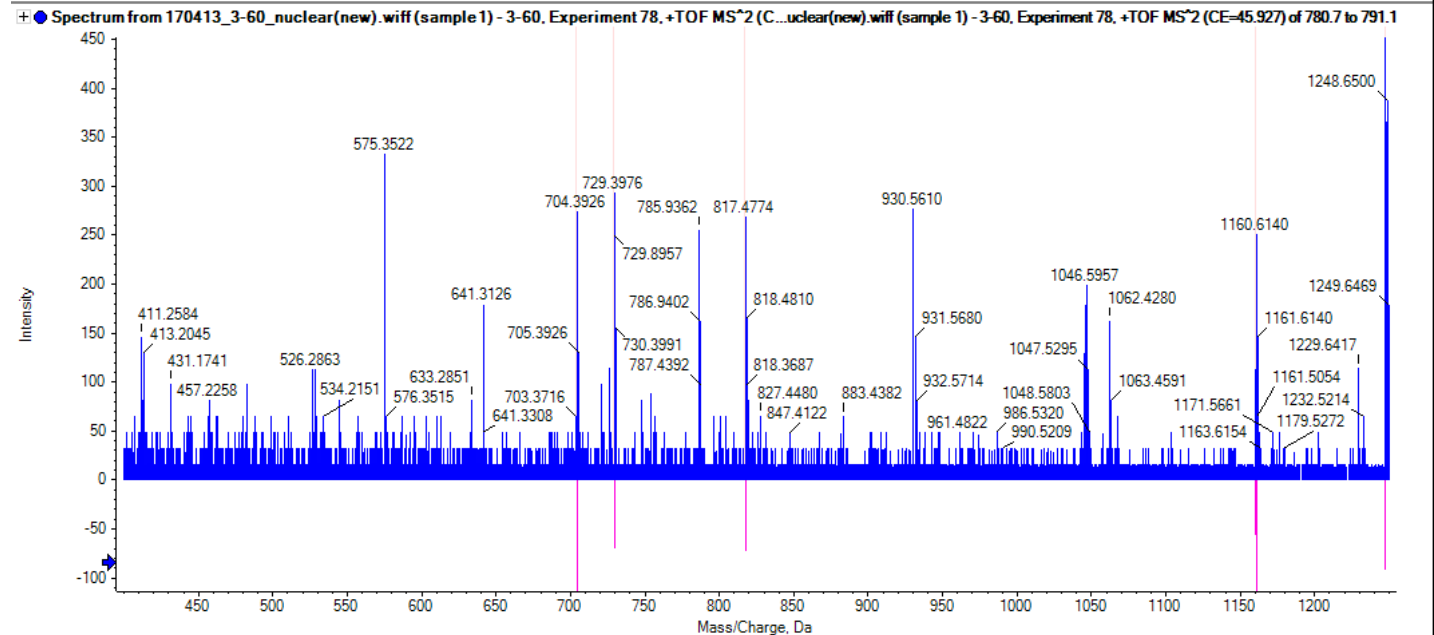
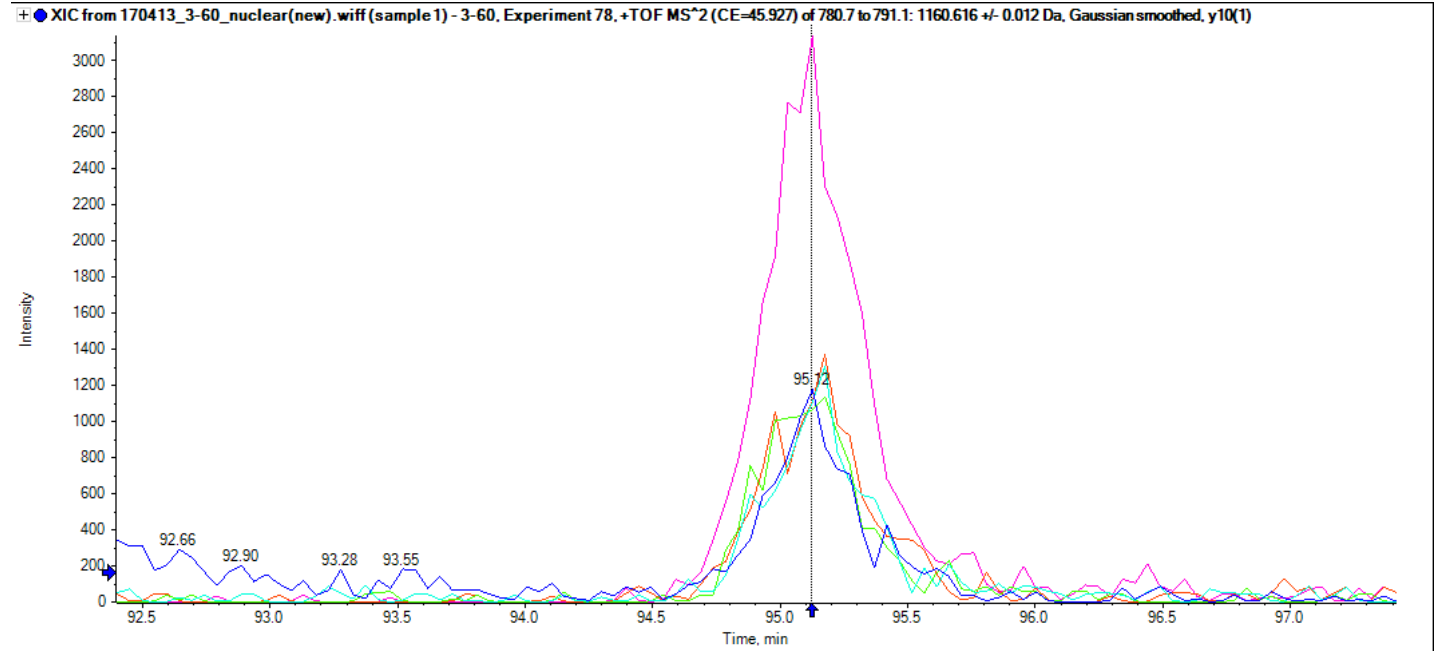

sp|Q9C099|LRCC1_HUMAN
EDIHSLALLTDR

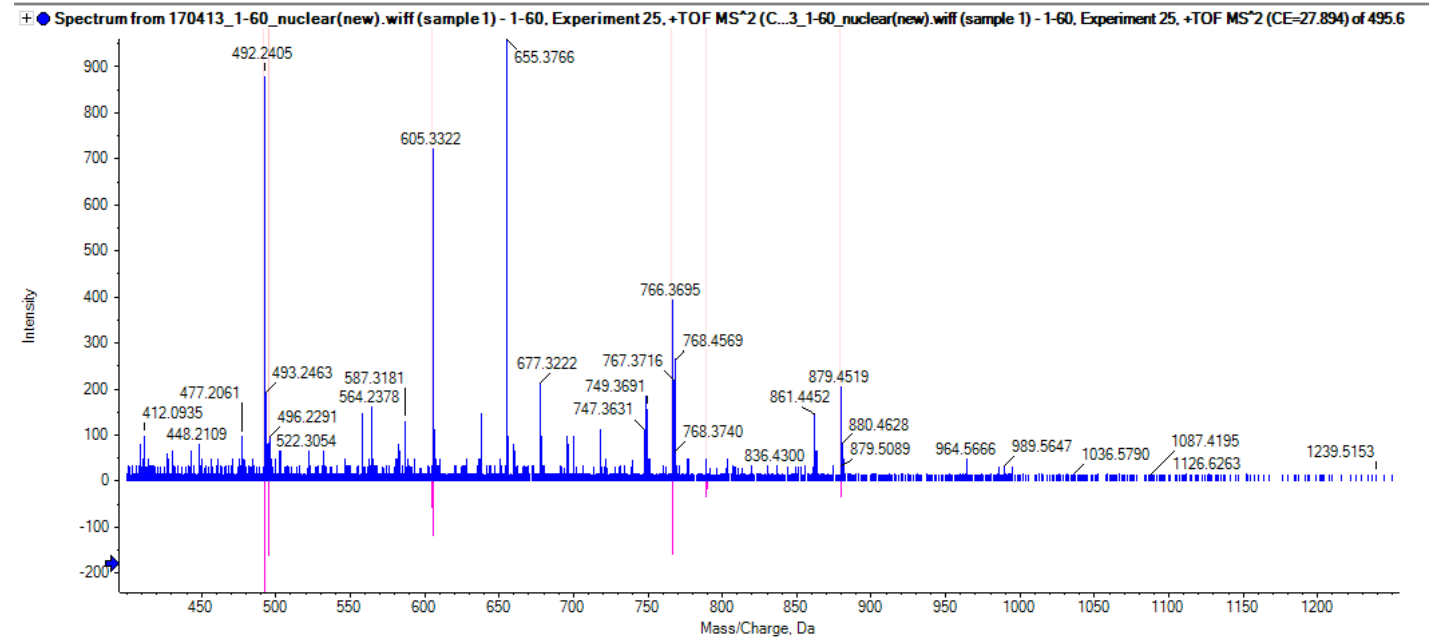
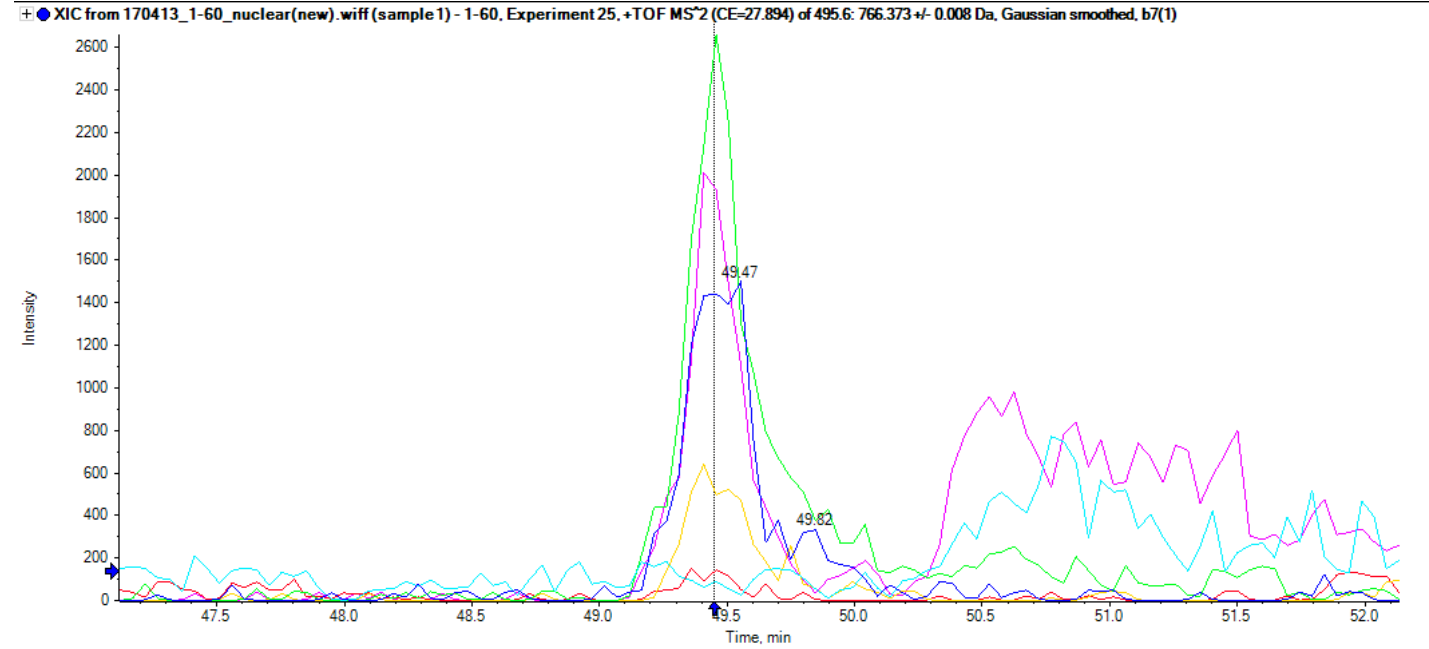

sp|P02794|FRIH_HUMAN
[PGQ]-QNYHQDSEAAINR

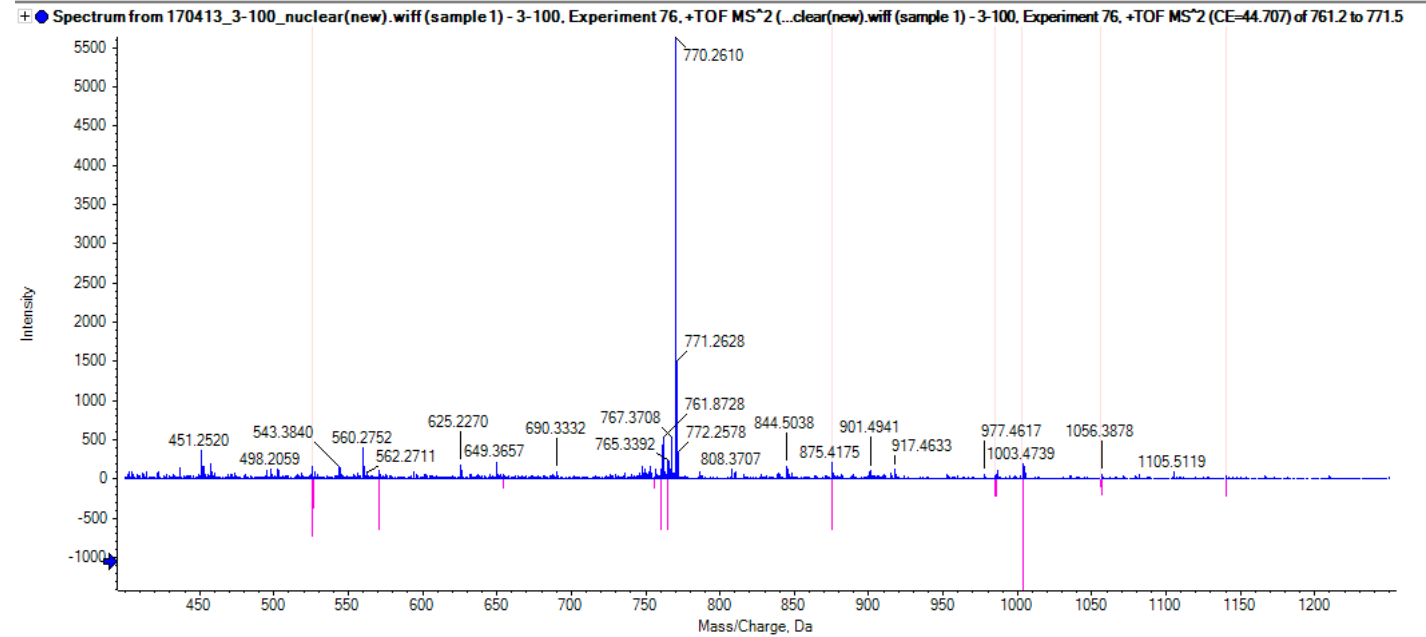
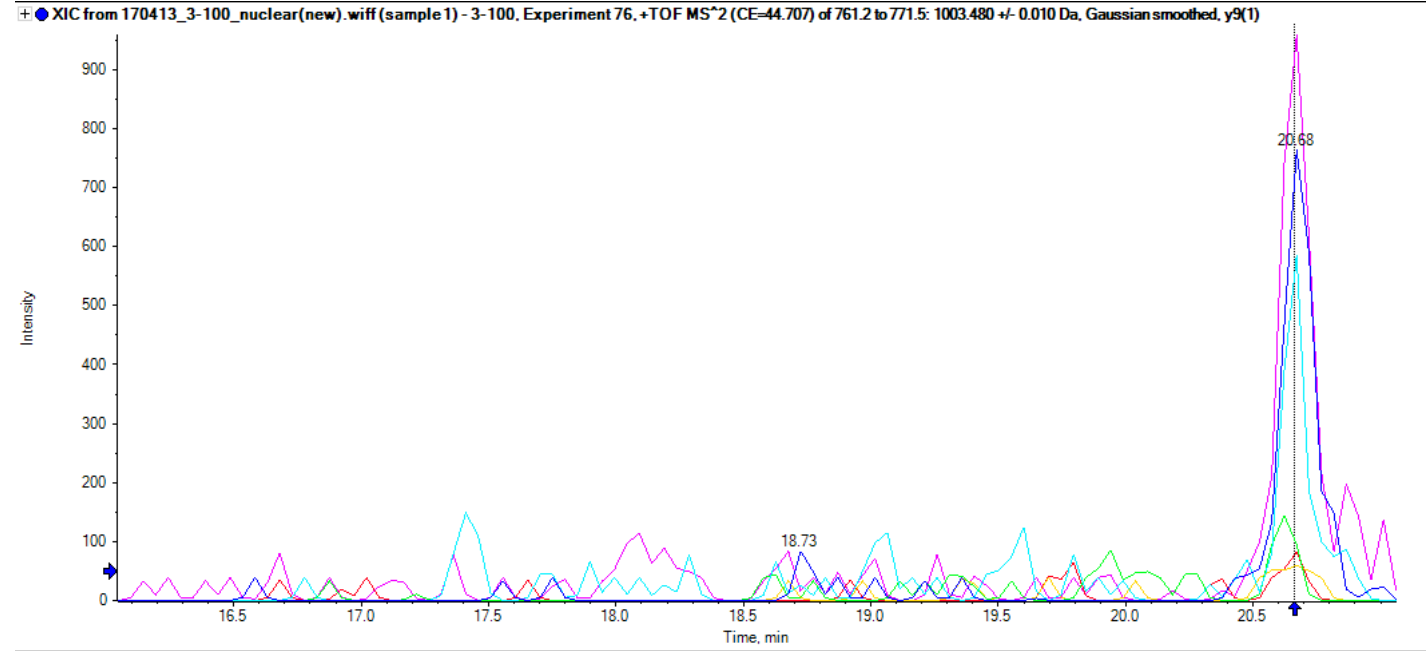

sp|Q92621|NU205_HUMAN
[1Ac]-ATPLAVNSAASLWGPYK

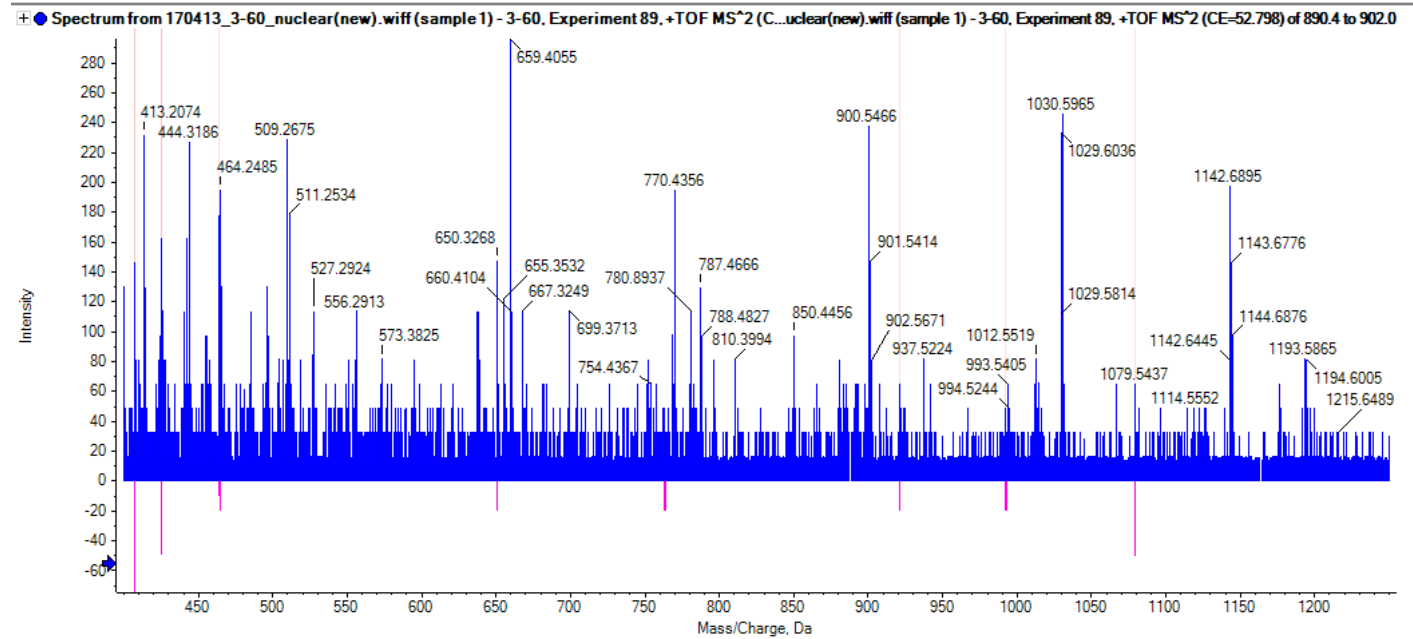
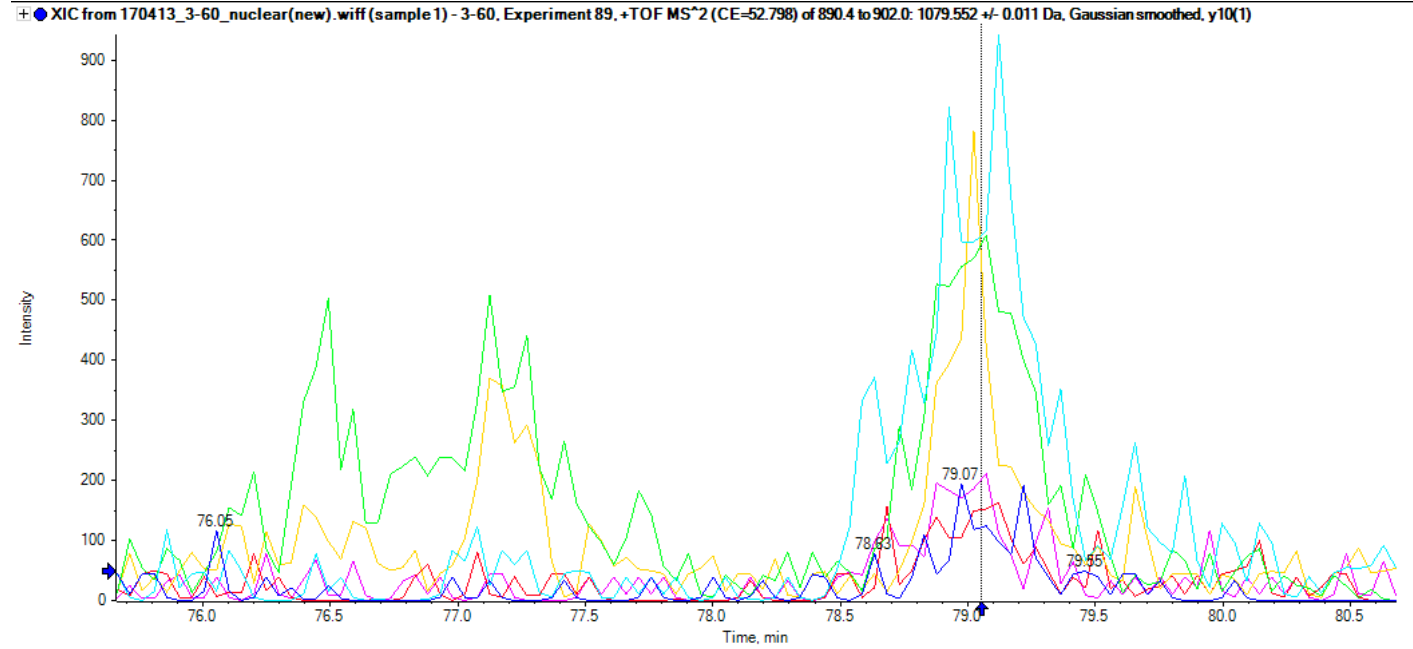

sp|P10253|LYAG_HUMAN
AHFPLDVQWN[Dea]DLDYMSR

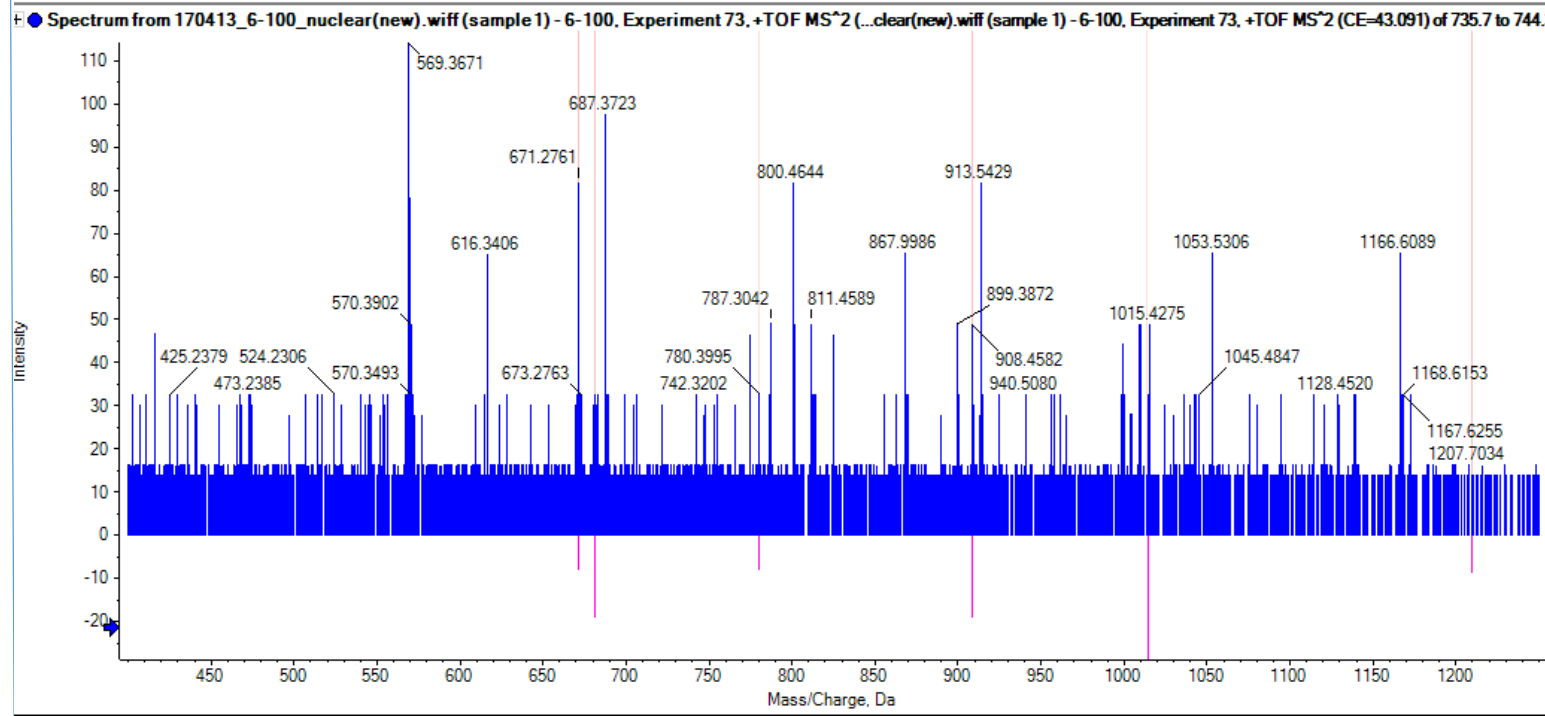
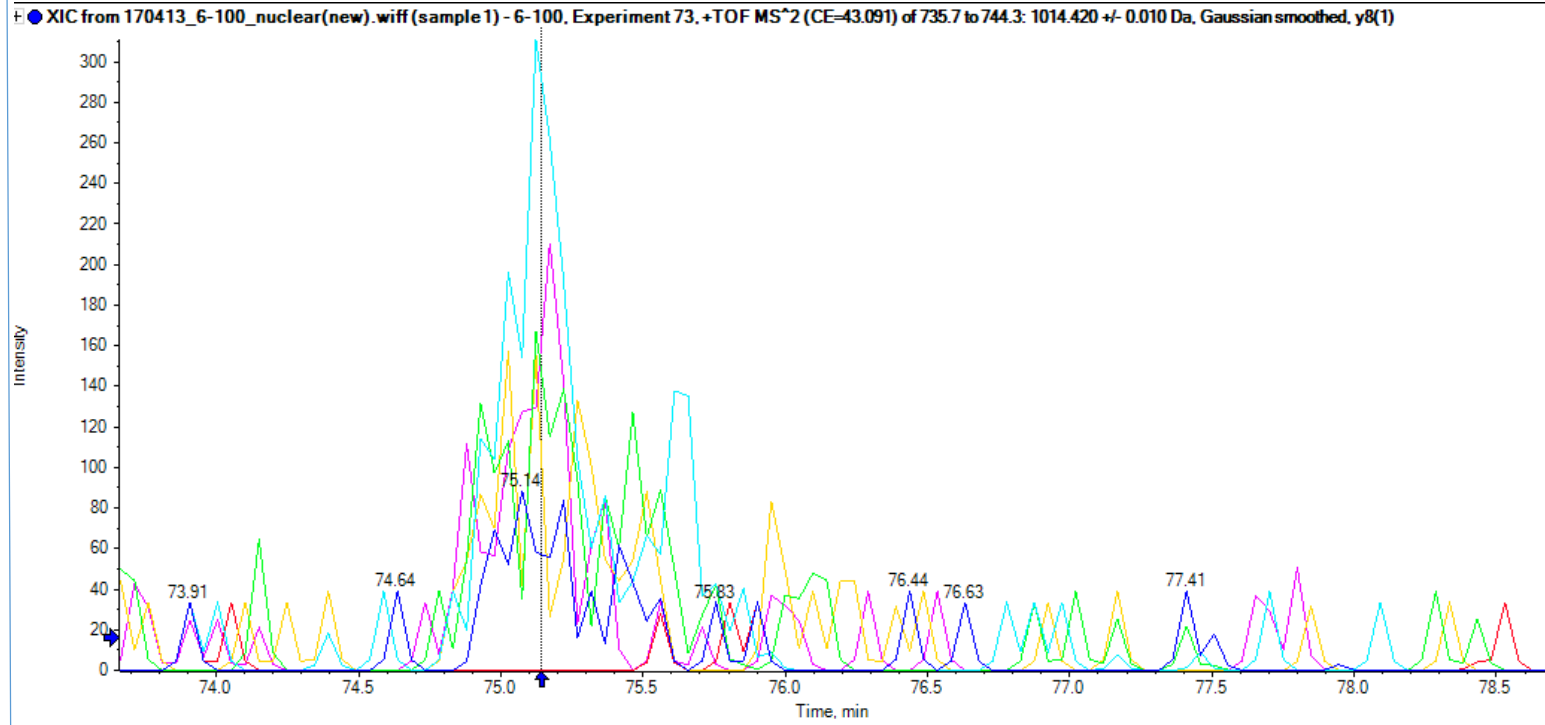

Translation machinery-associated protein 16

QQFEGYGLEIPDILNASNLK

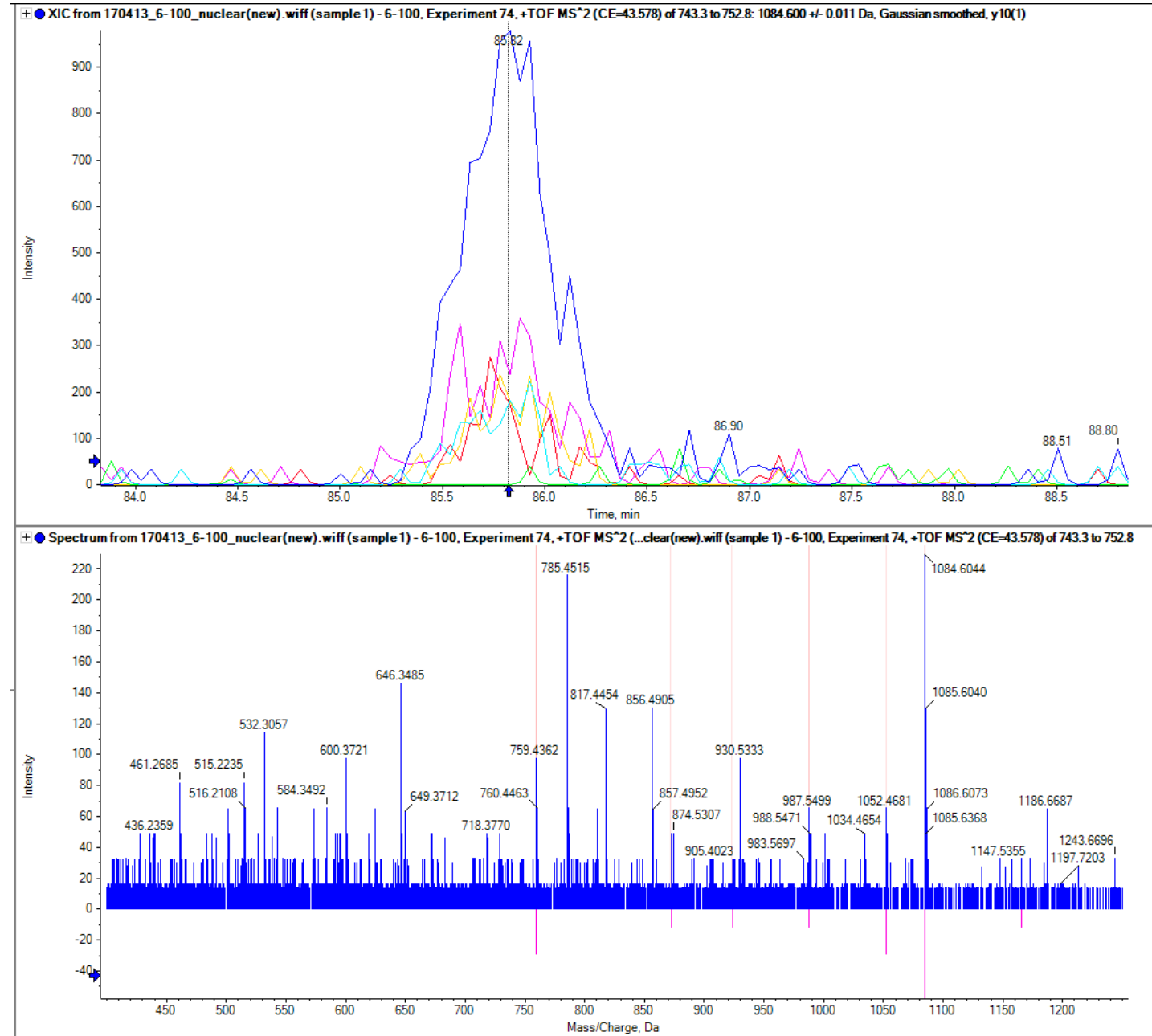

Testis-specific gene 10

VSALADLSSTR

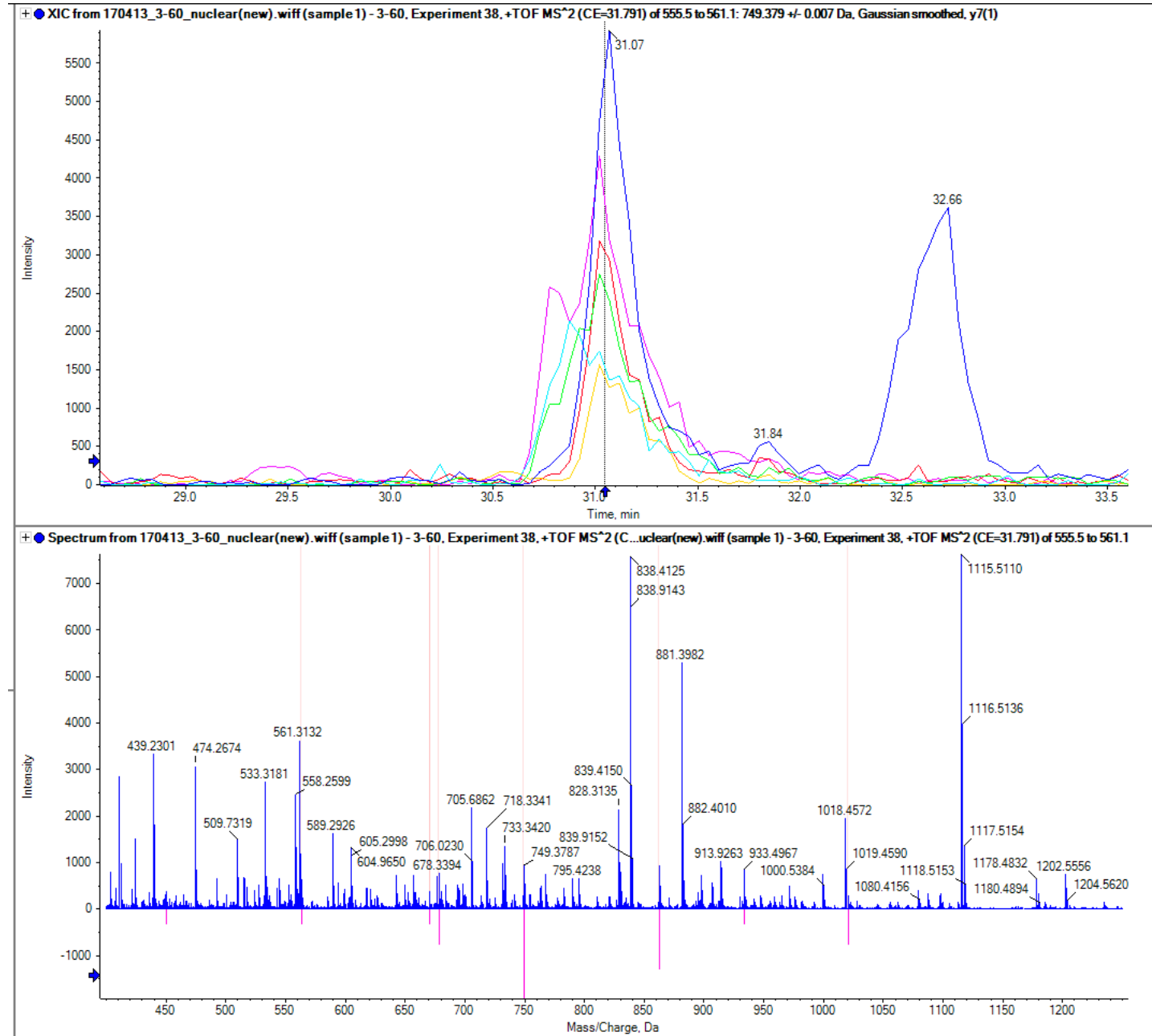

PHD finger protein 7

MGIHIPDRDAAWELEPGAFSDLYQR

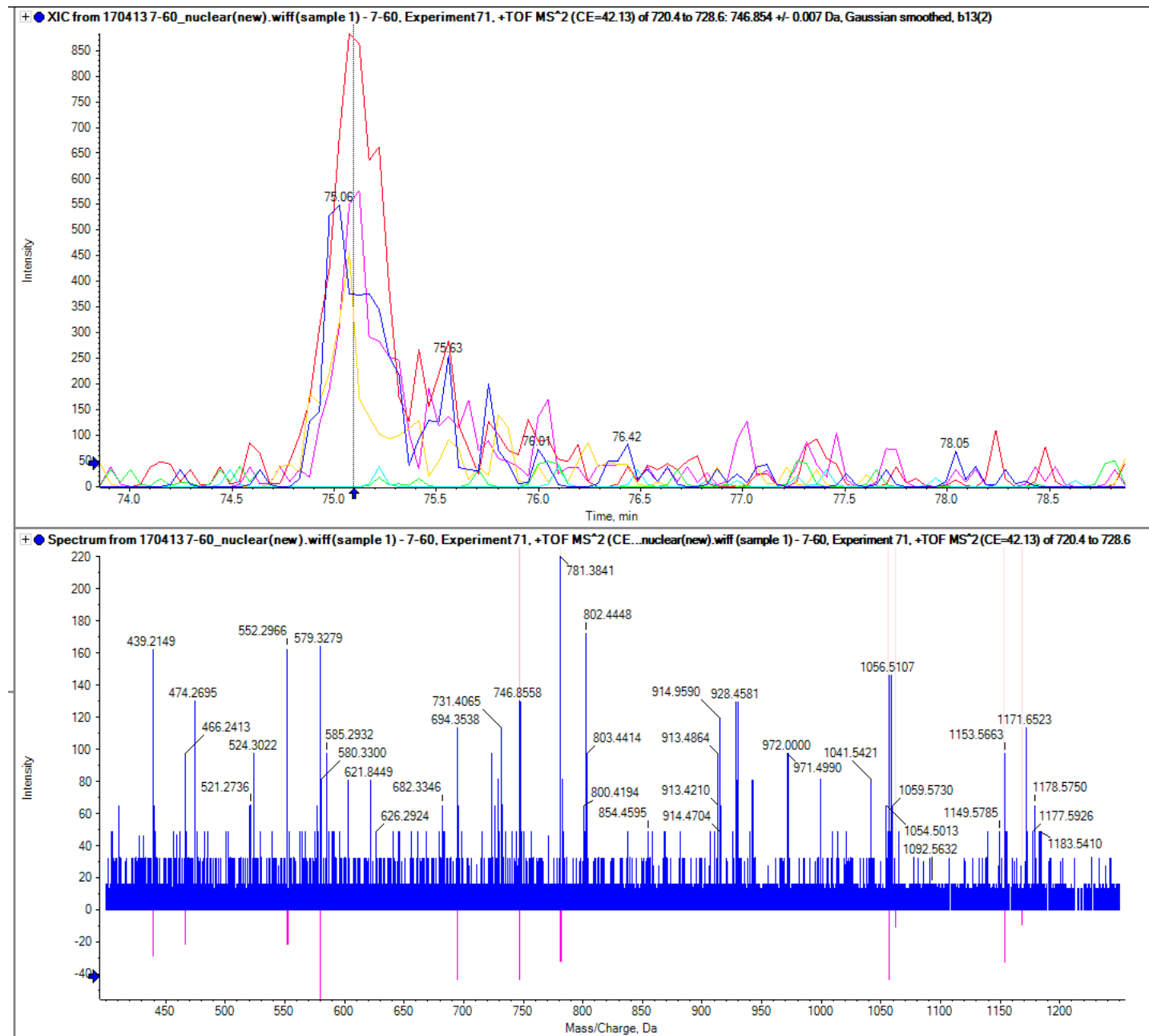

Plasma membrane calcium-transporting ATPase

VLPANSMAESR

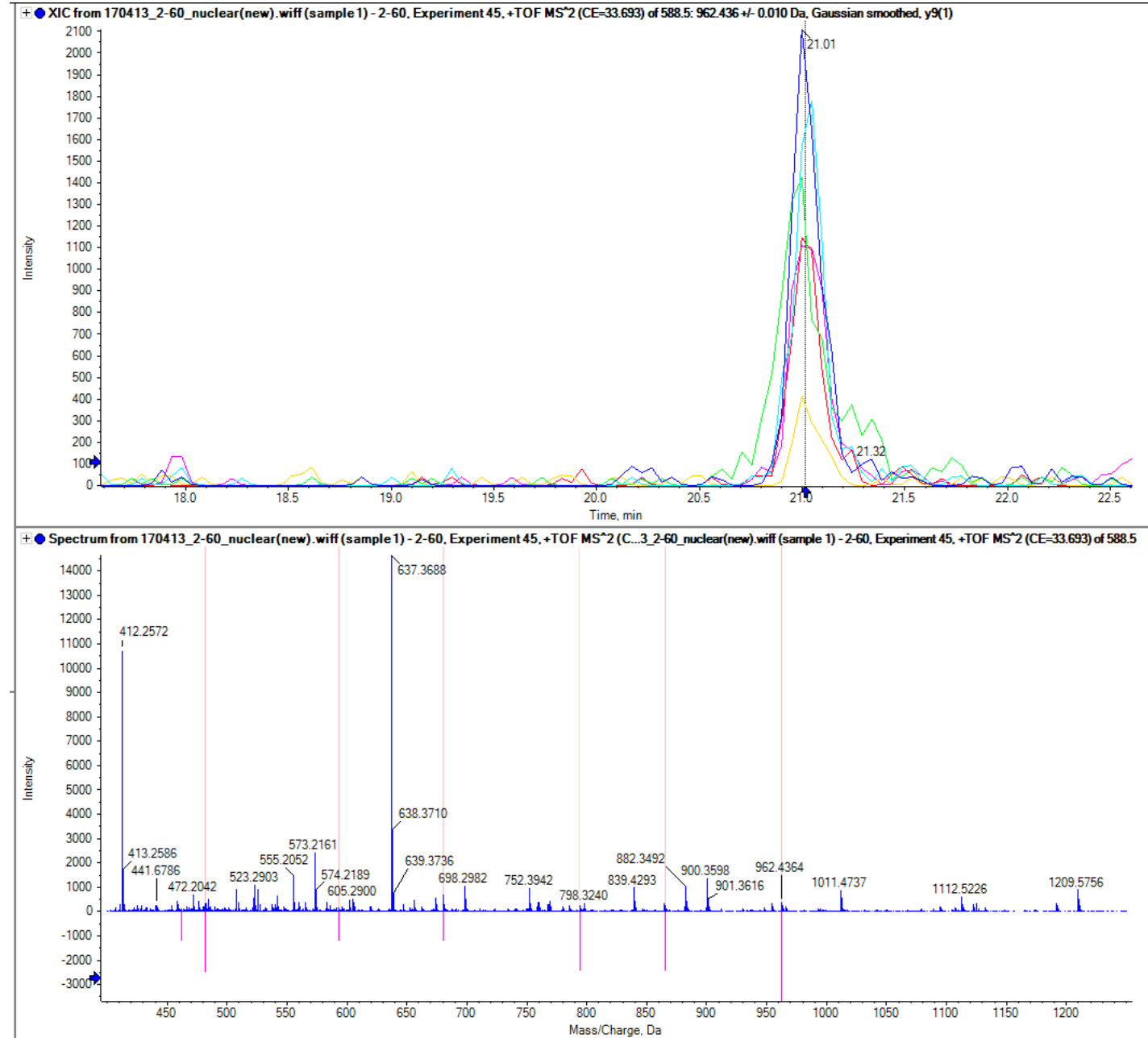

Histidine ammonia-lyase

SREVIDSIK[1Ac]EK

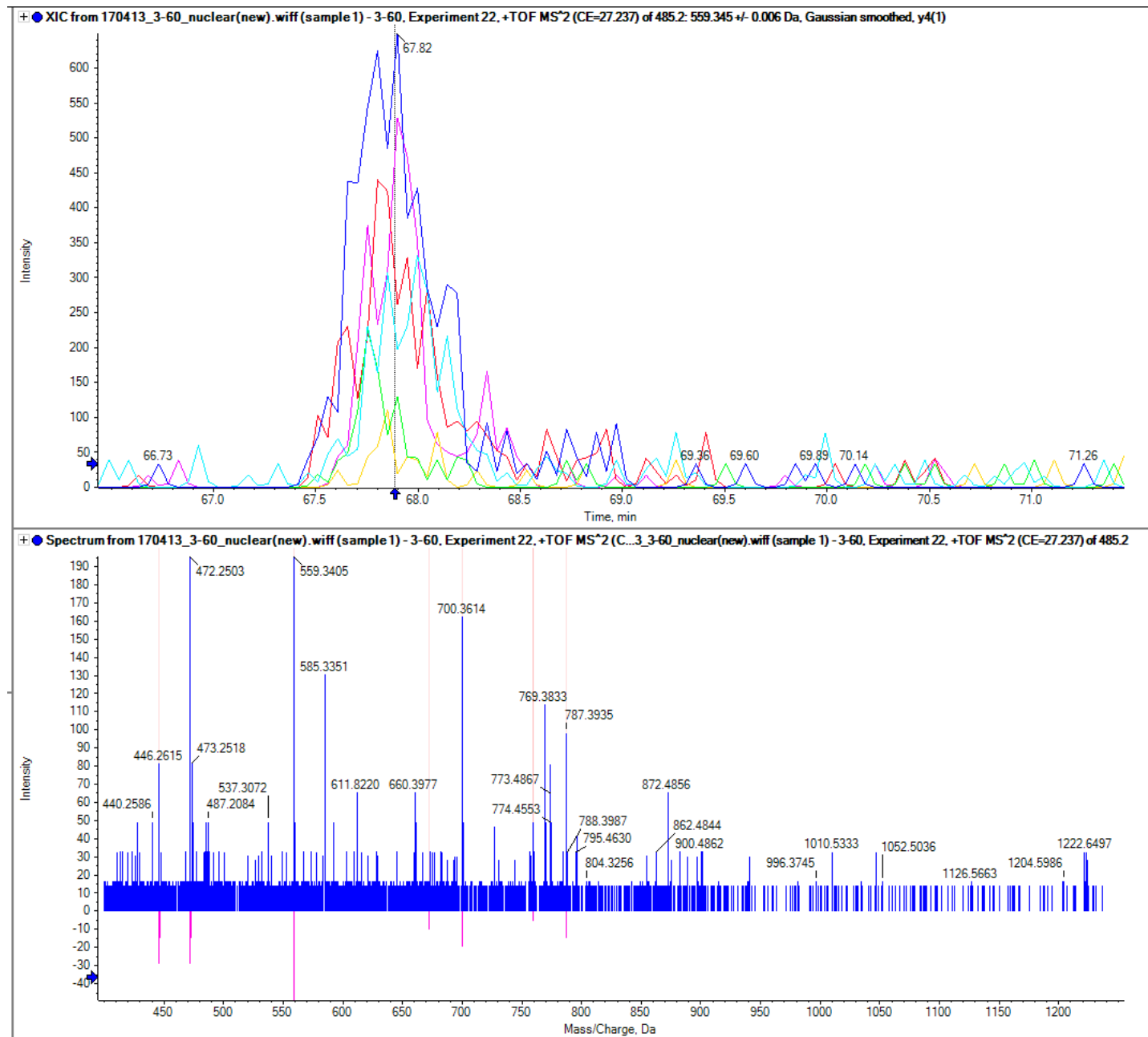

U6 snRNA-associated Sm-like protein
YVQLPADEVDTQLLQDAAR

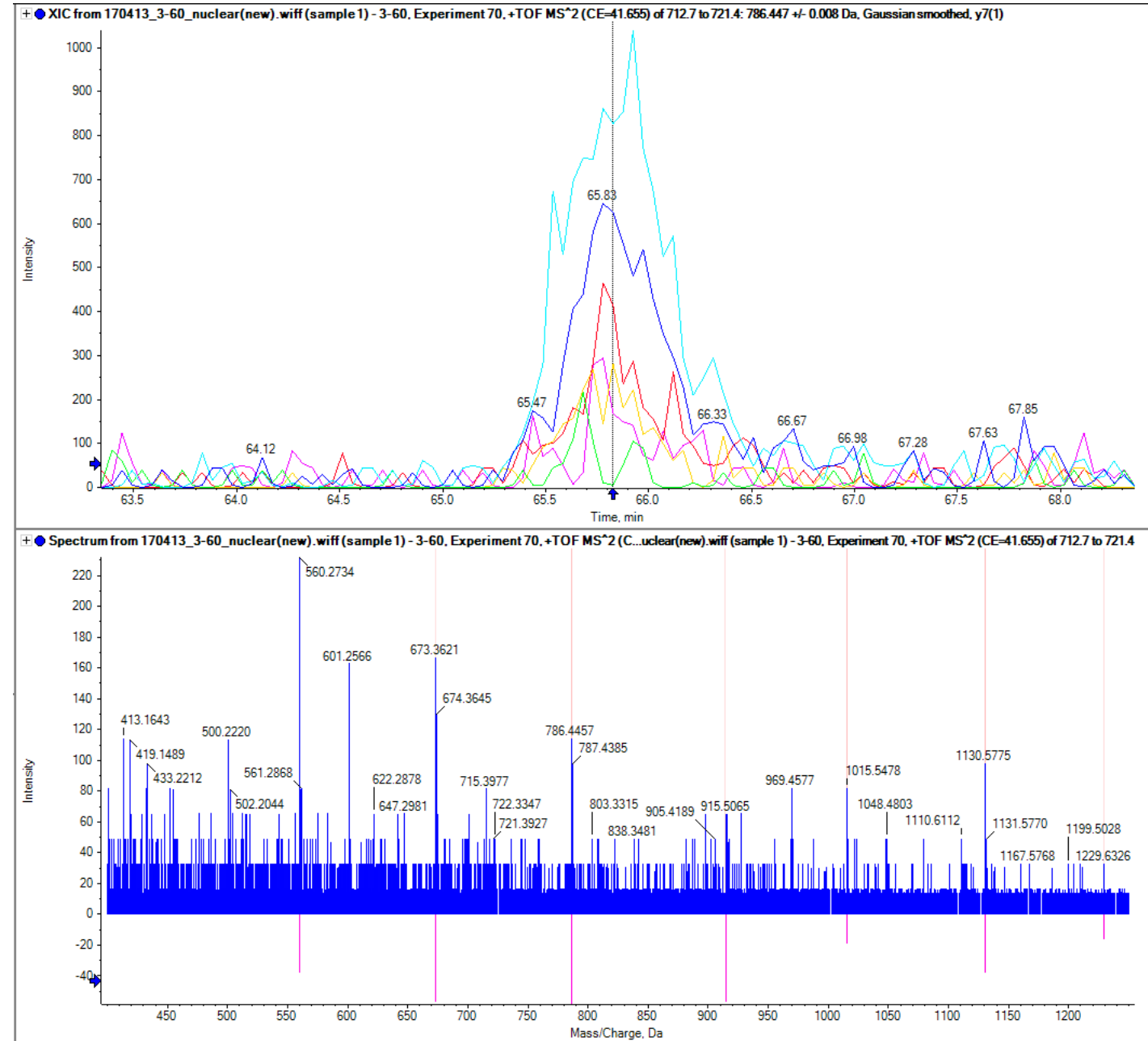

Tektin-5 OS=Homo sapiens GN=TEKT5 PE=1 SV=1

IDGTISVPETWAK

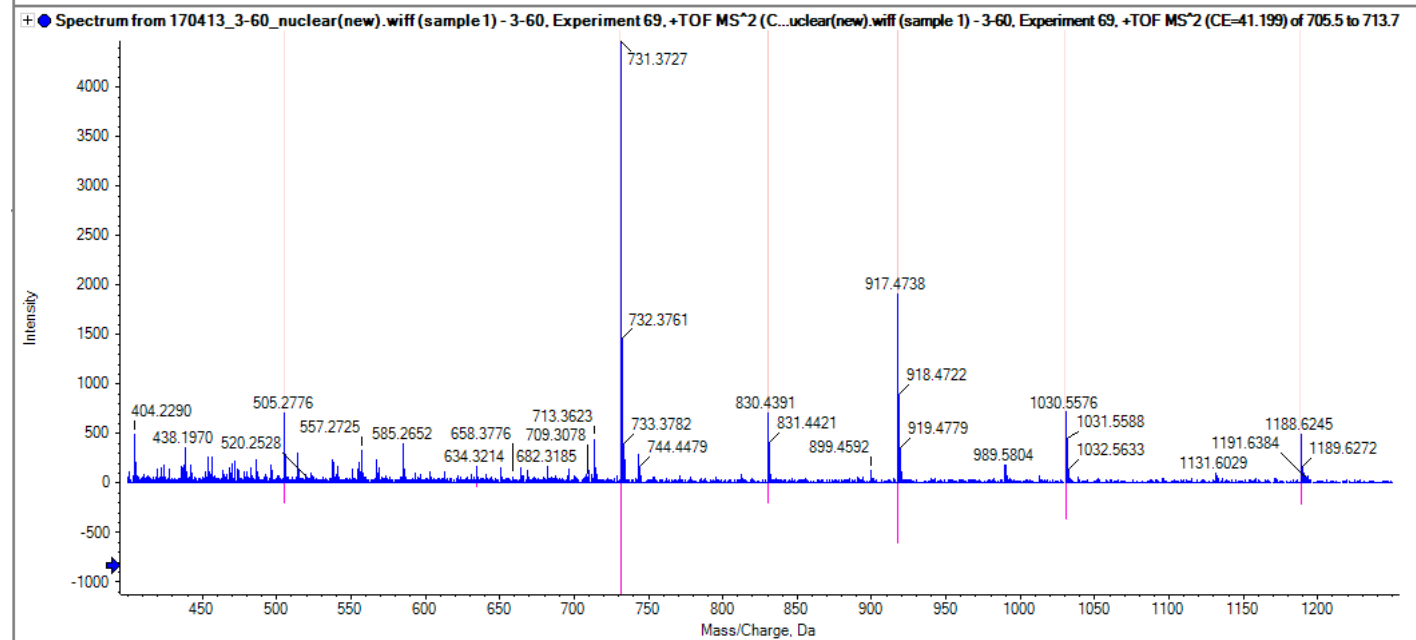
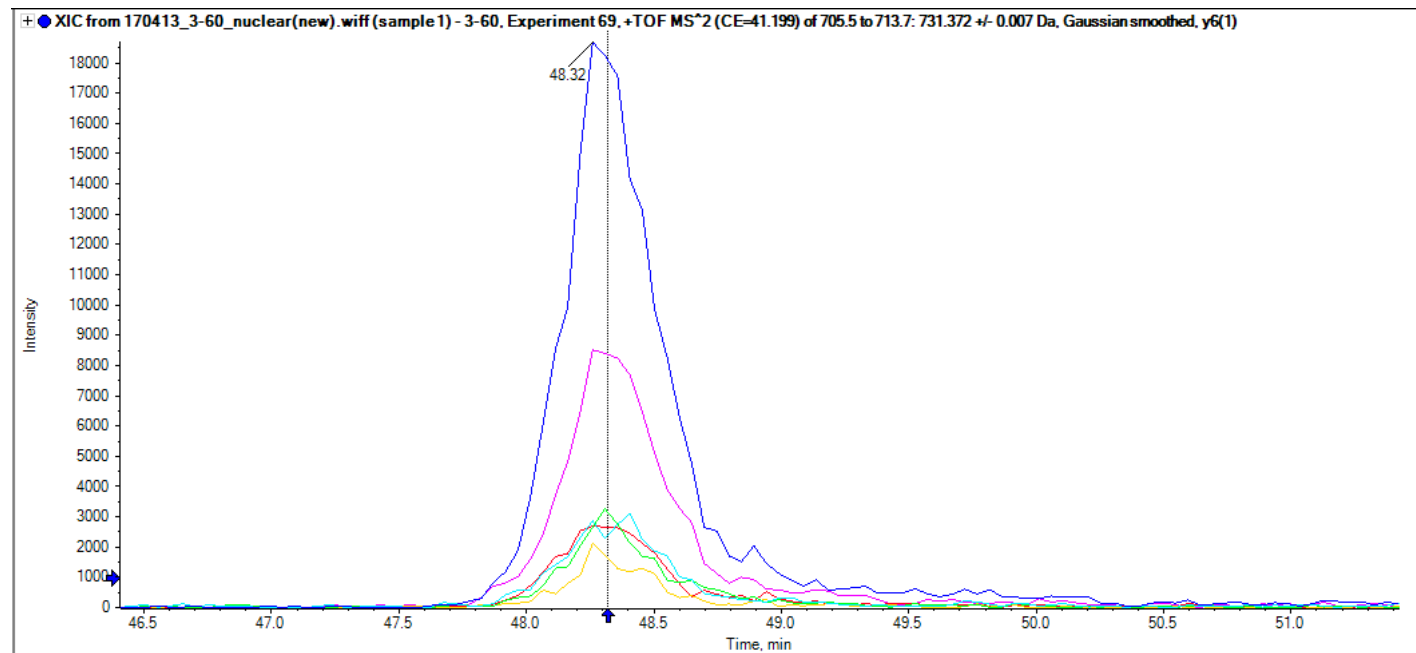

Vesicular integral-membrane protein

NLHGDGIALWYTR

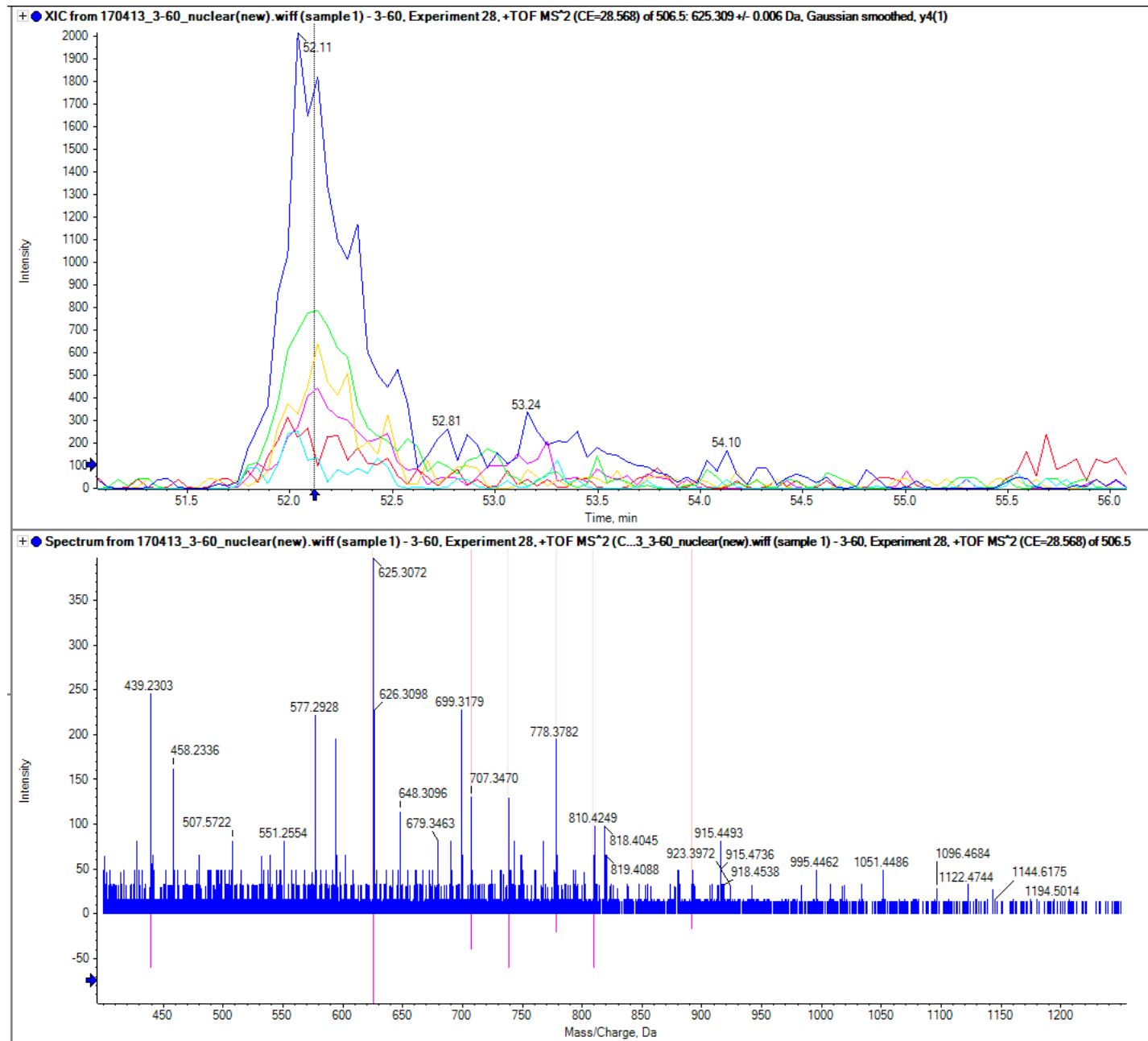

Inositol-3-phosphate synthase 1

SVLVDFLIGSGLK

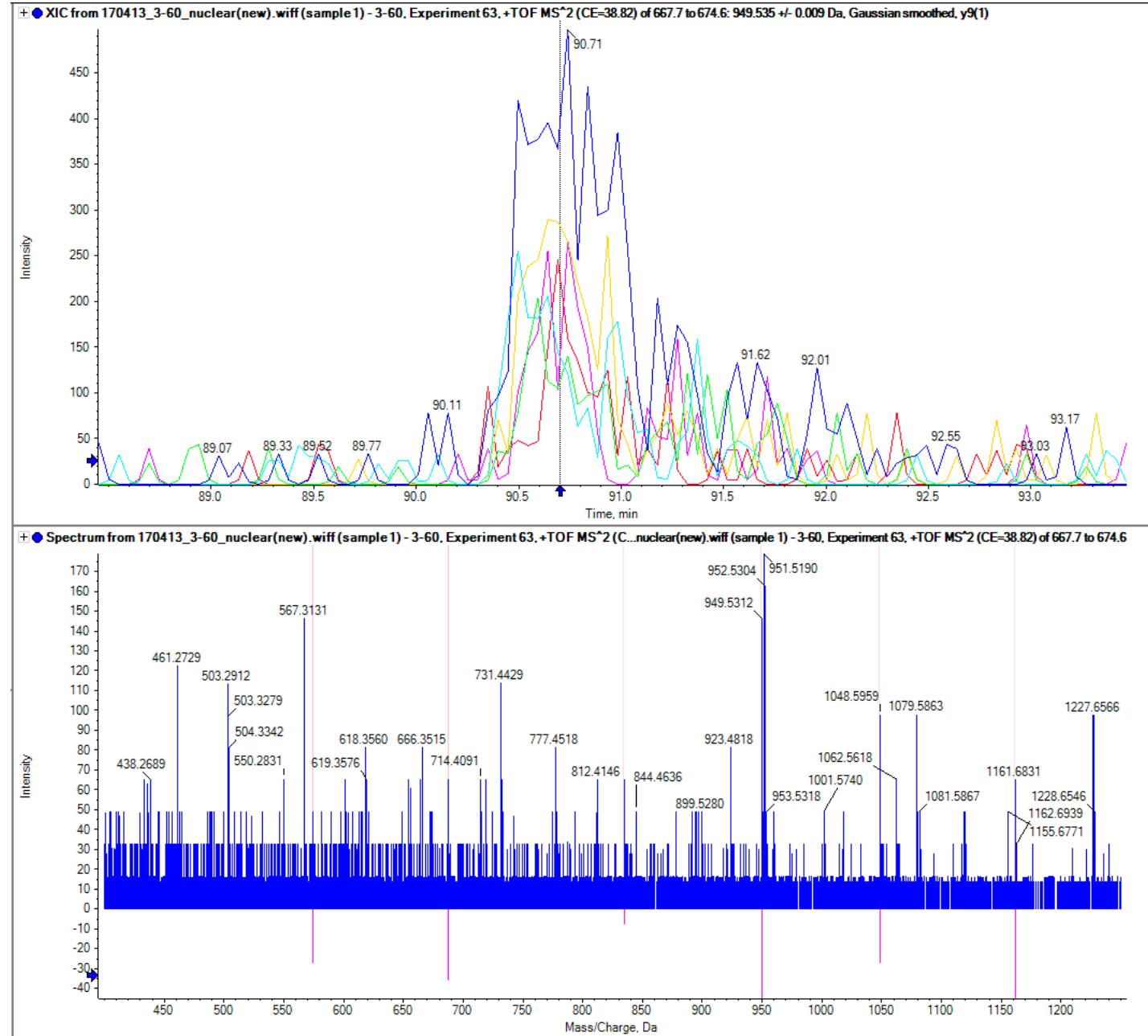

Keratin, type I cytoskeletal 14

LSSSQFSSGSQSSR

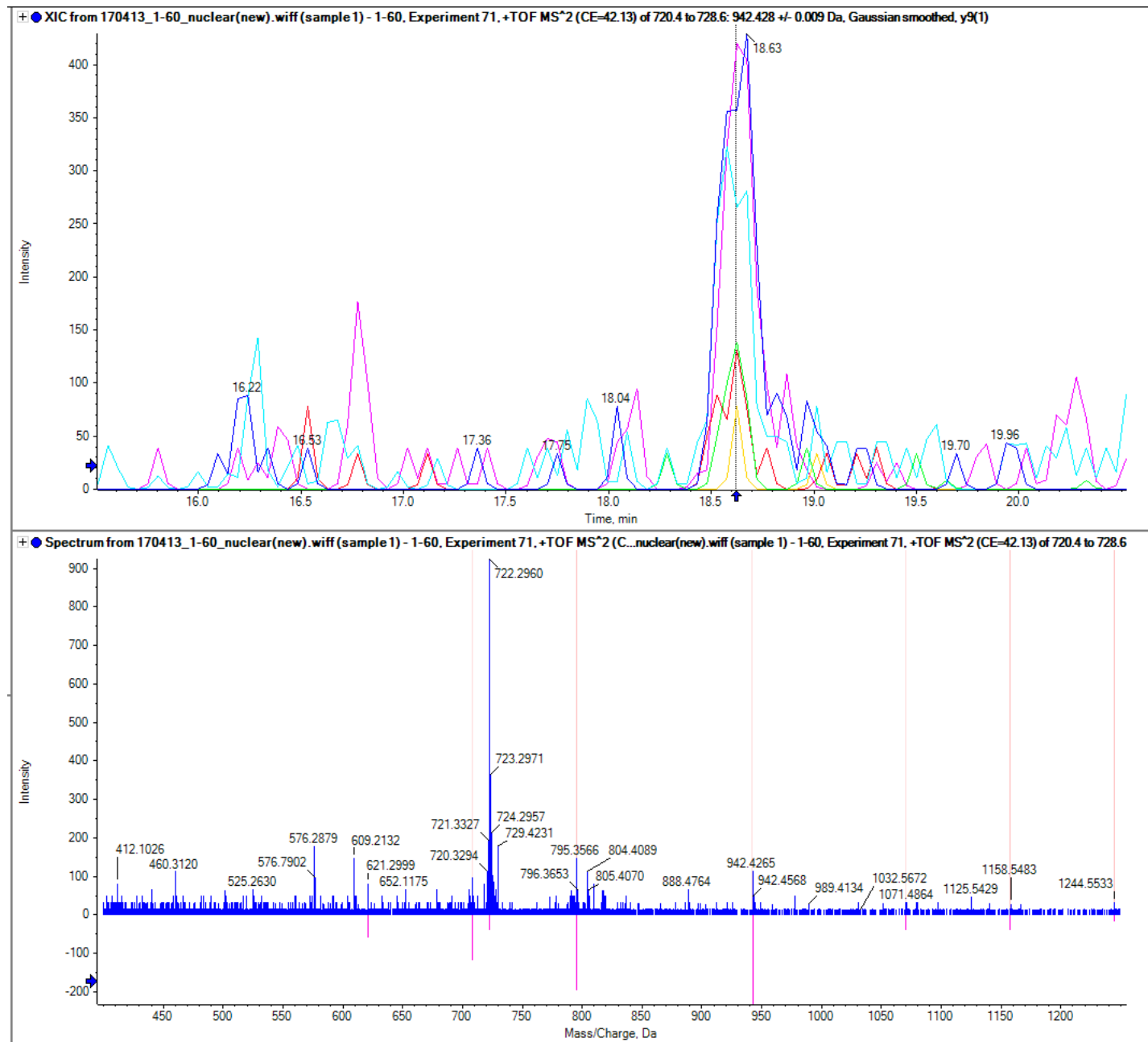

Vesicle transport protein

PVLGSLNLPGIR

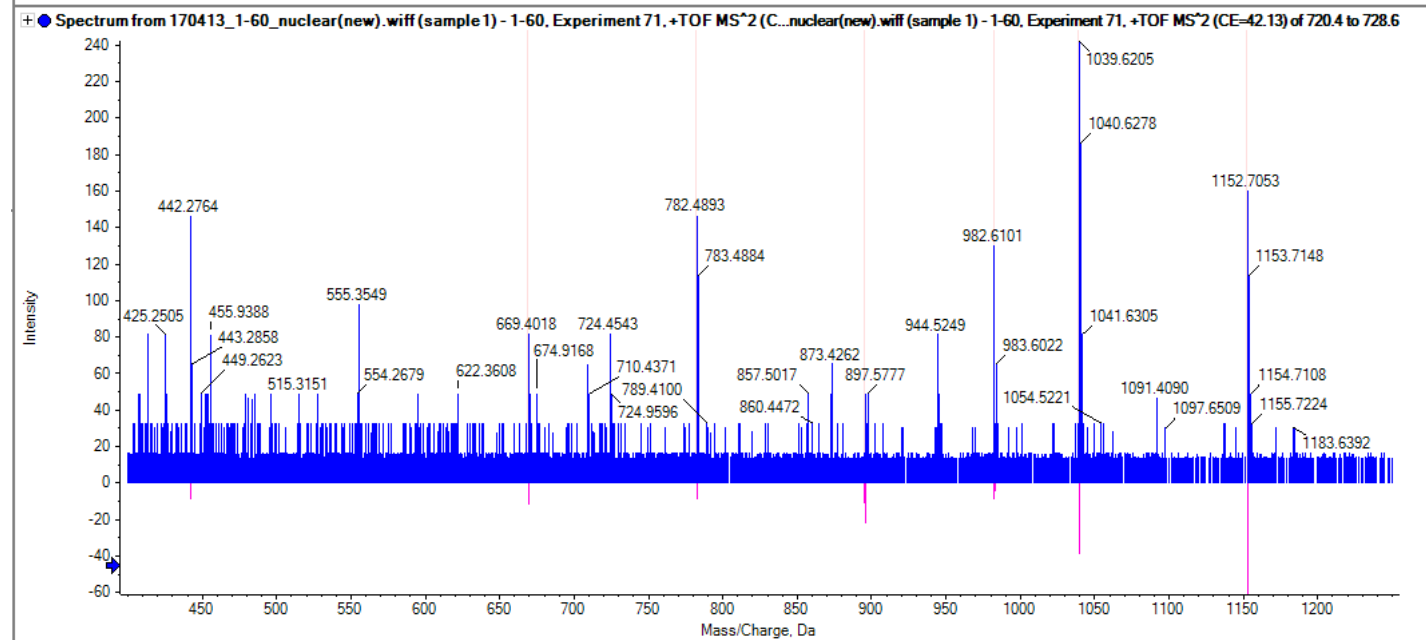
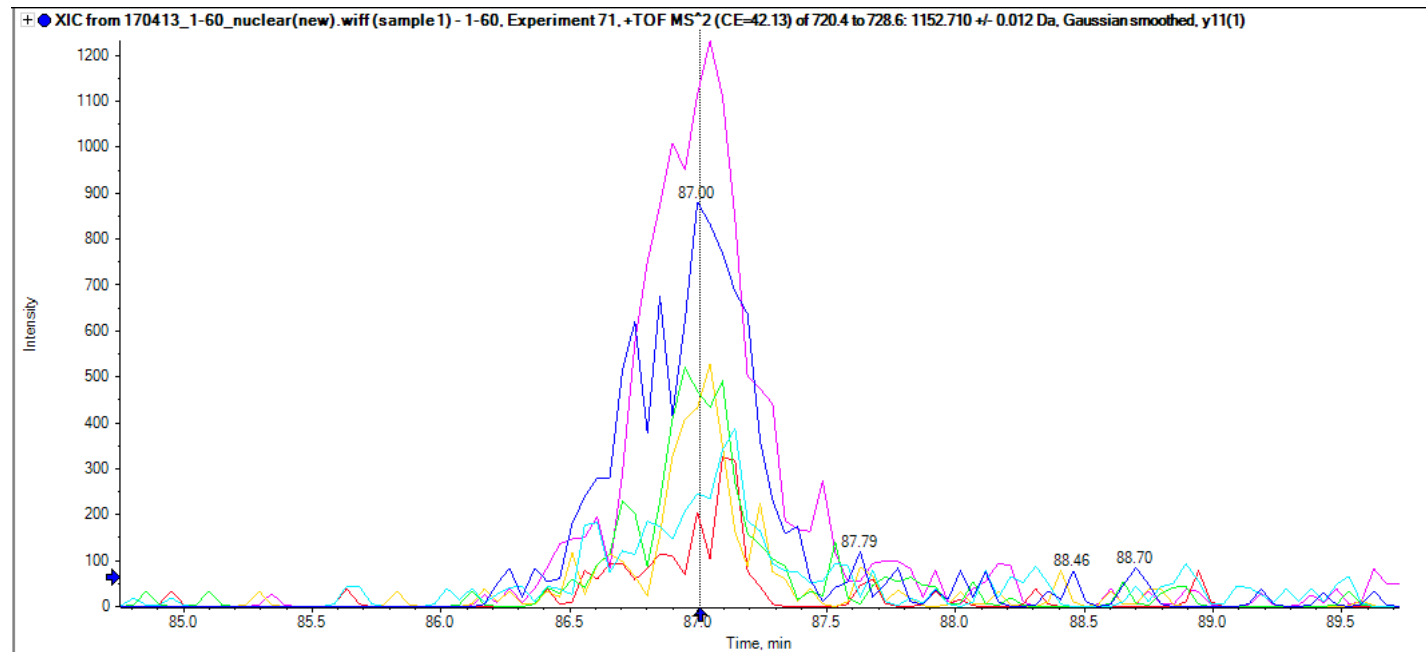

Histone H2AX

VGAGAPVYLAADVLEYLELAGNAAR

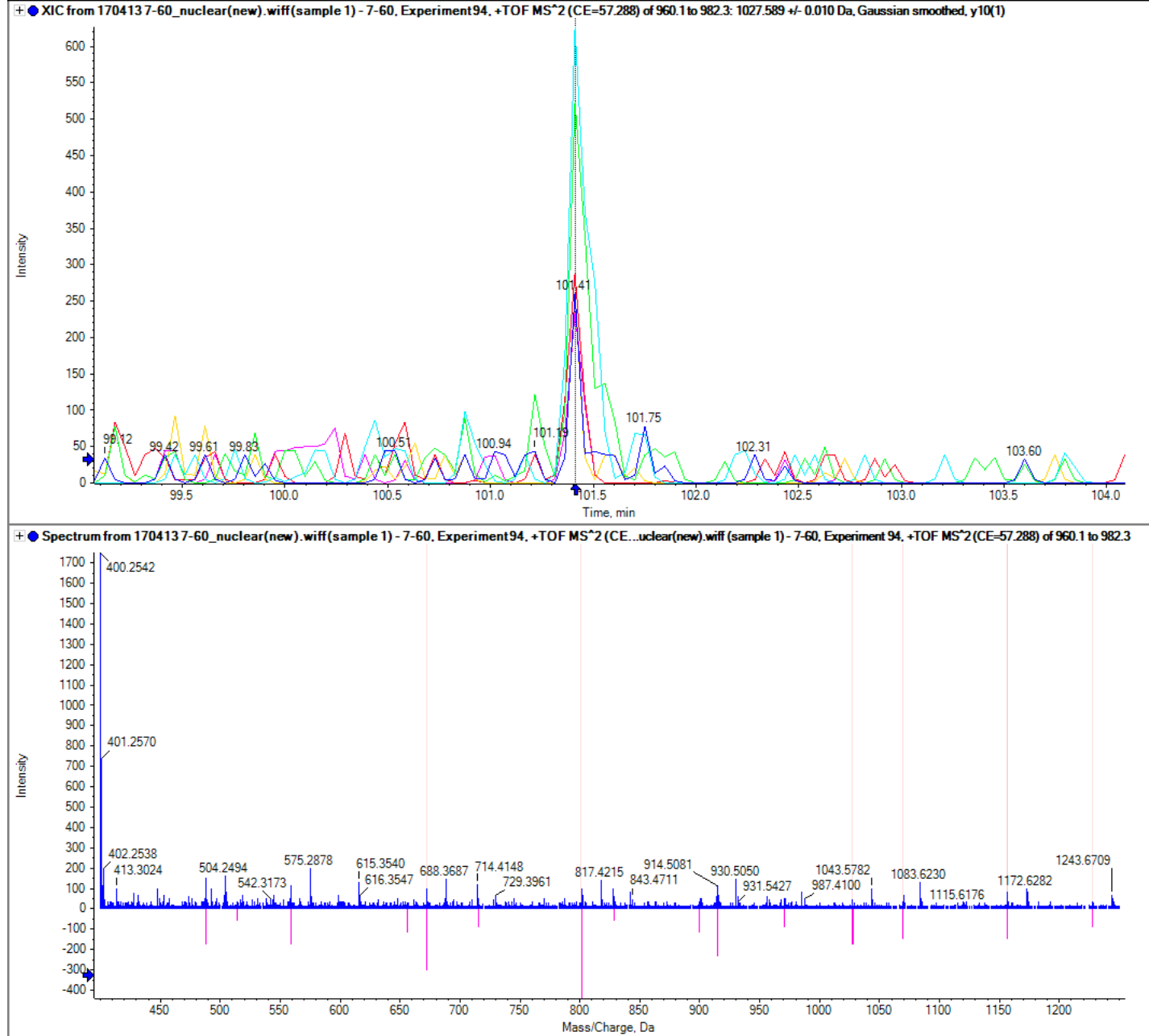

Keratin, type II cytoskeletal 6A

SGFSSVSVSR

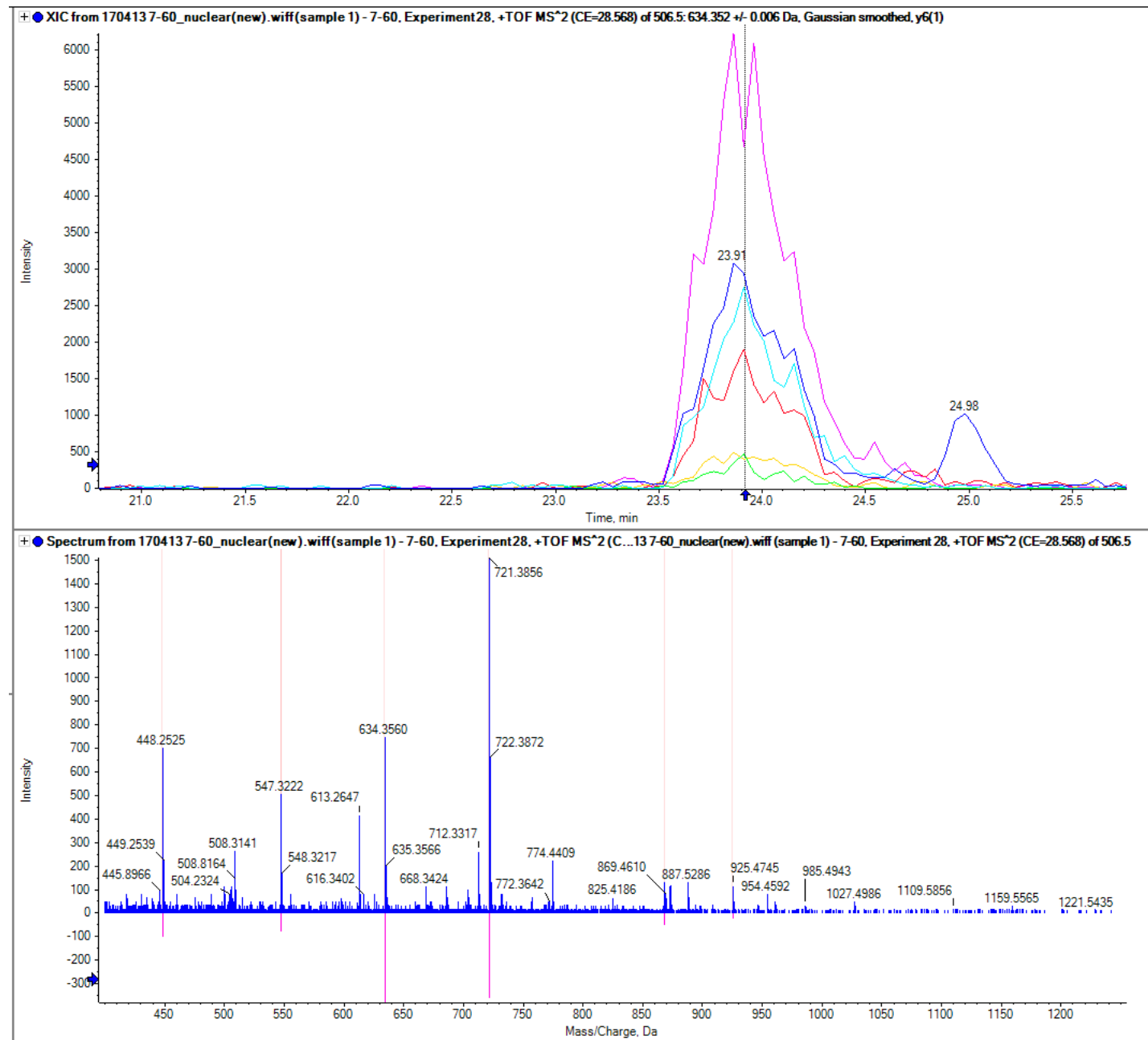

Beta-hexosaminidase subunit alpha

EVIEYAR

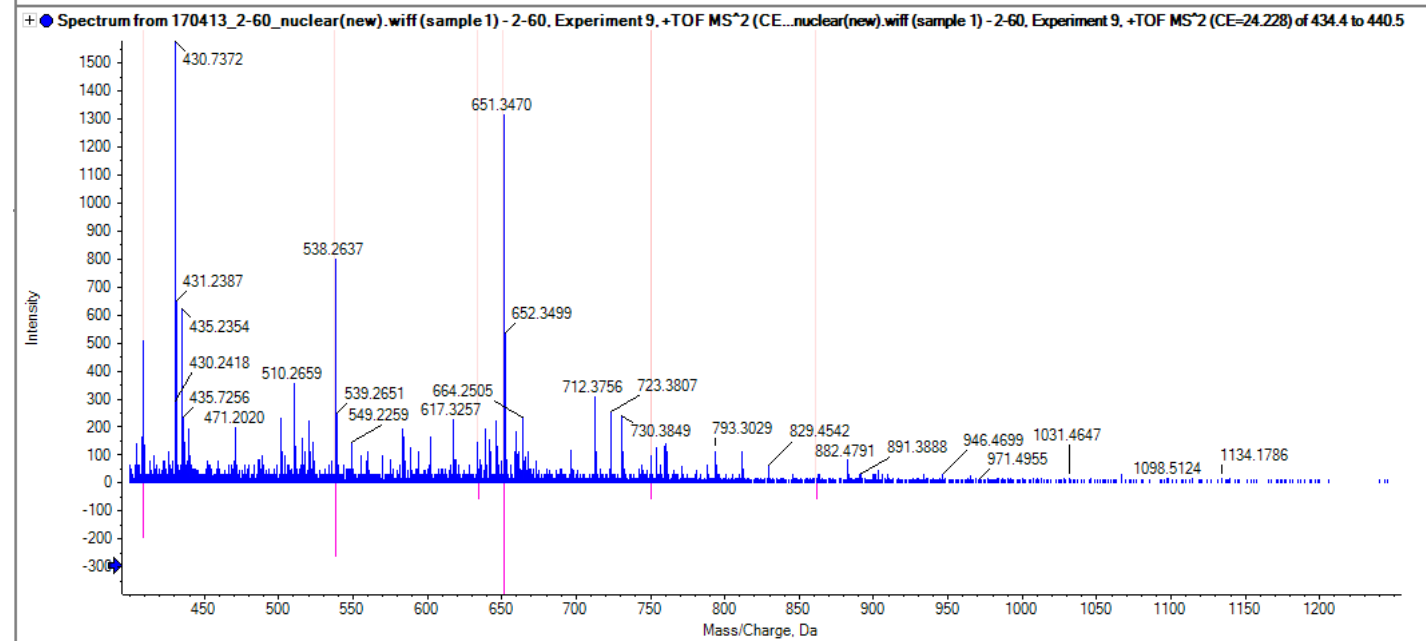
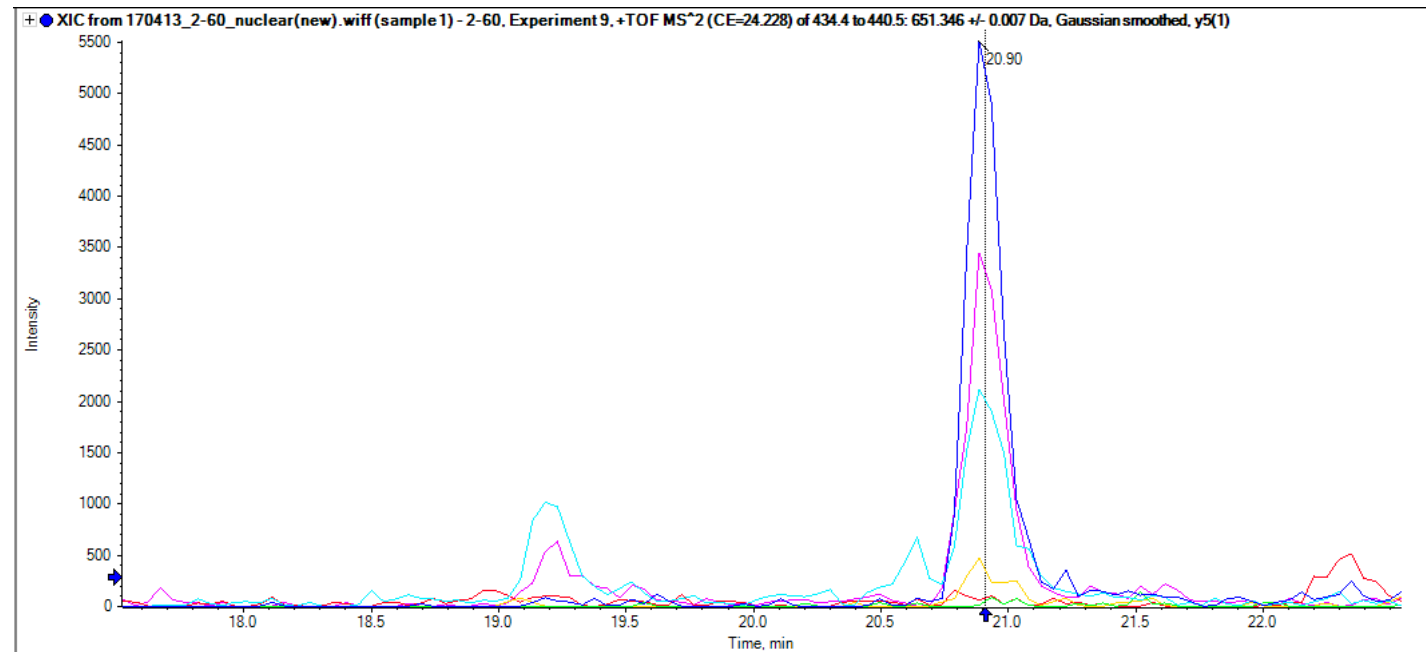

Aspartate-rich protein 1

FLPSSEEDNDDAK

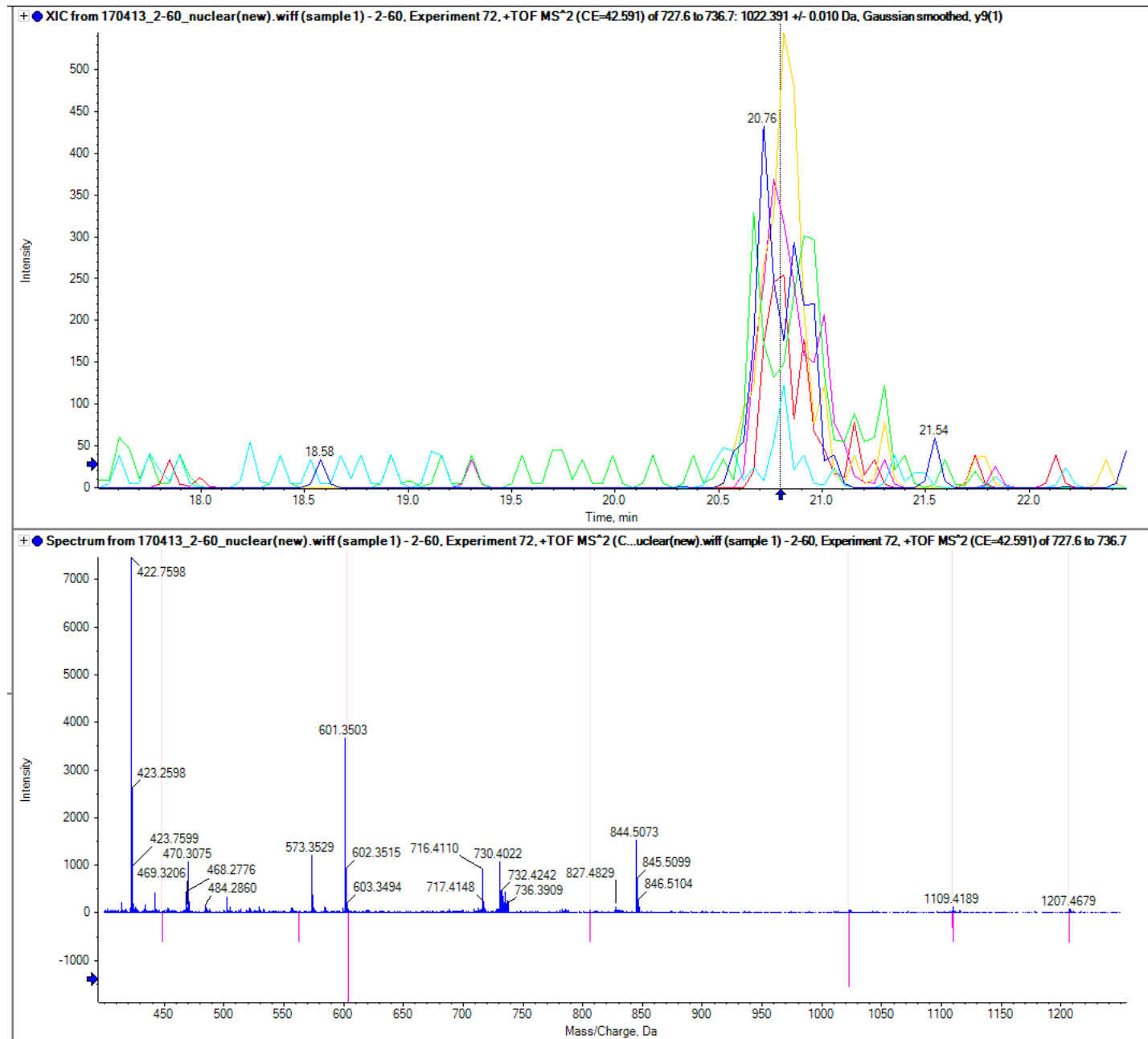

Histone H2A-Bbd type 2/3

[+1R]-VLELAGNEAQNSGER

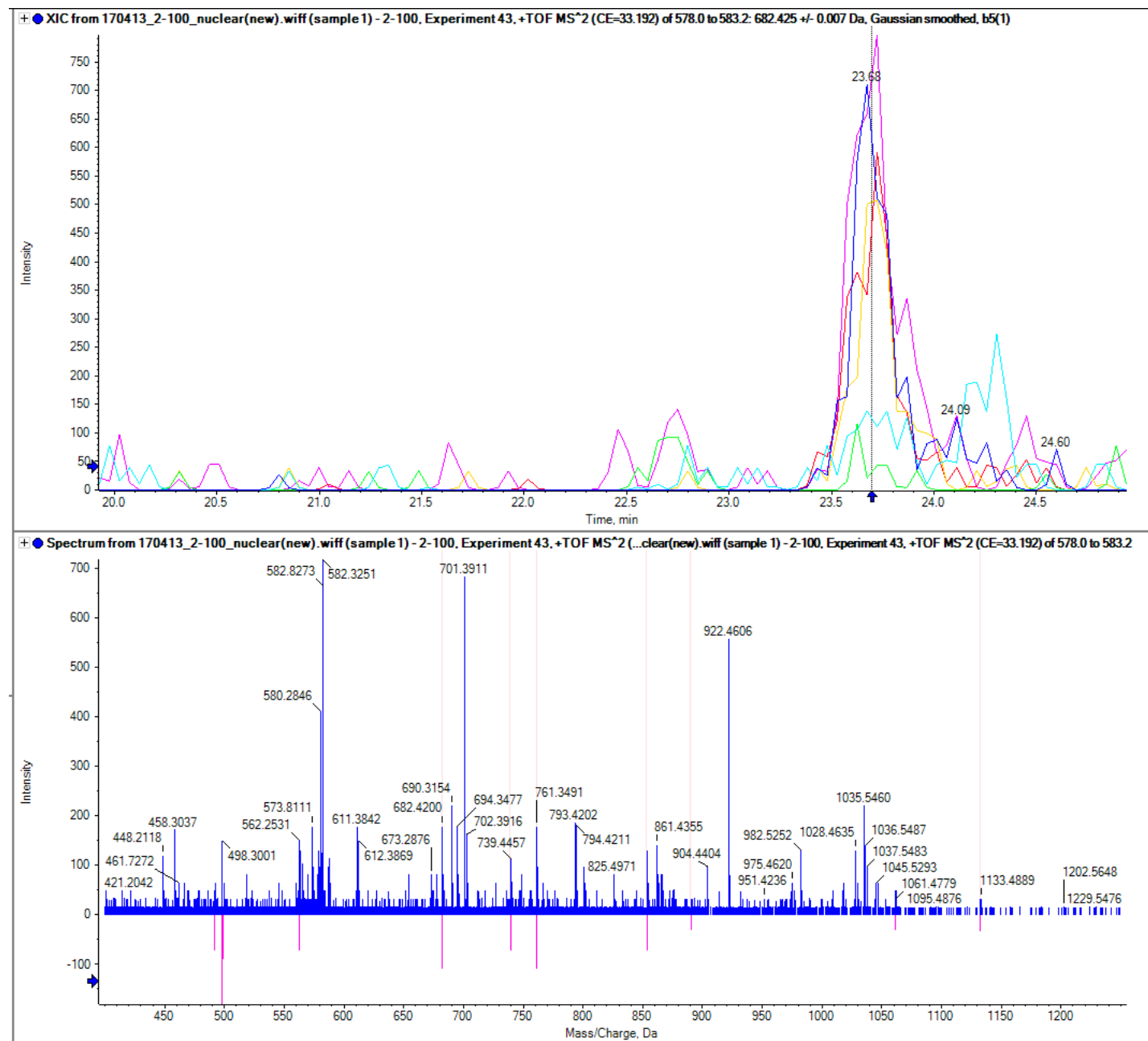

Filaggrin-2

FSNSSSNEFSK

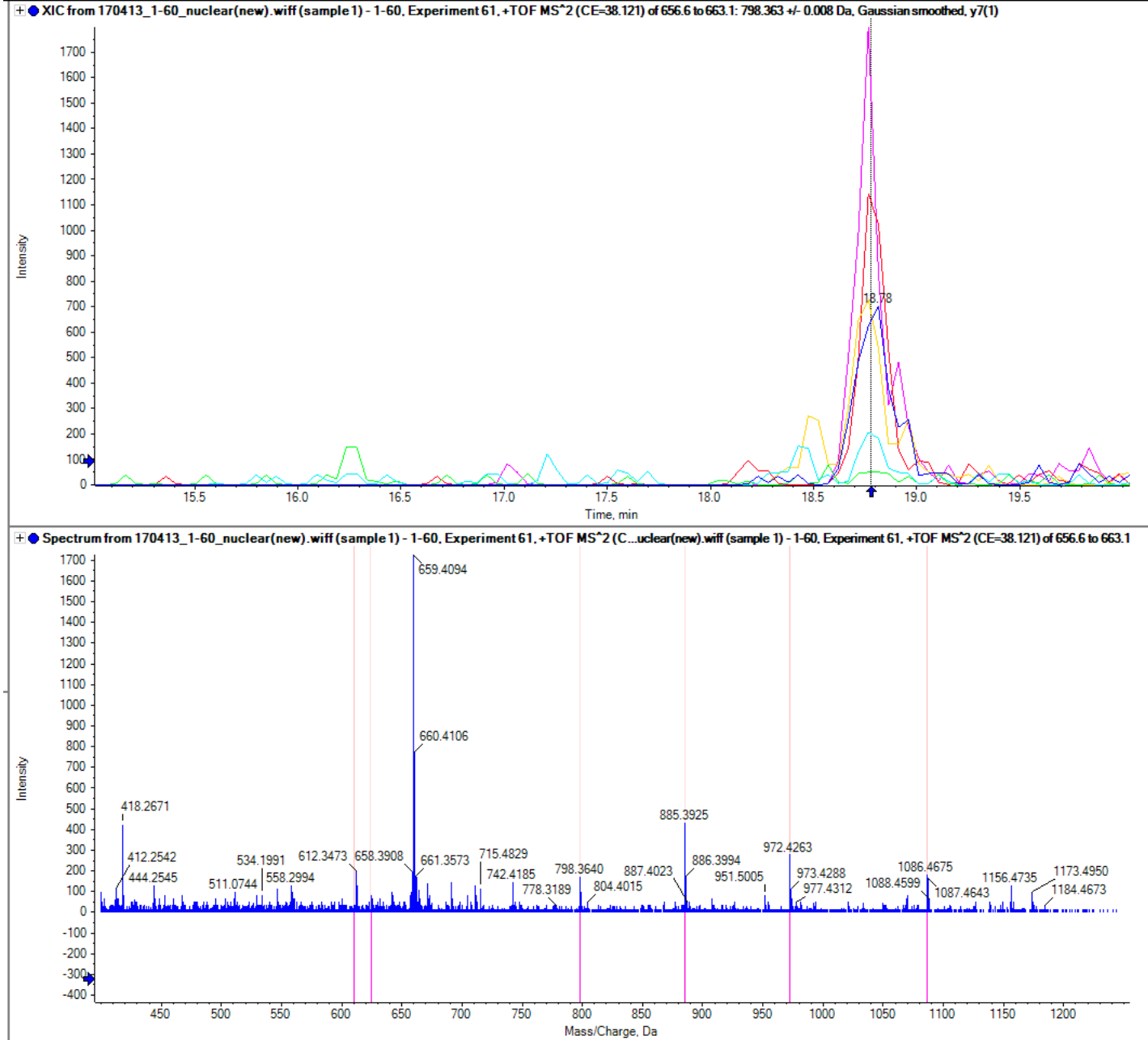

60S ribosomal protein L7a

VPPAINQFTQALDR

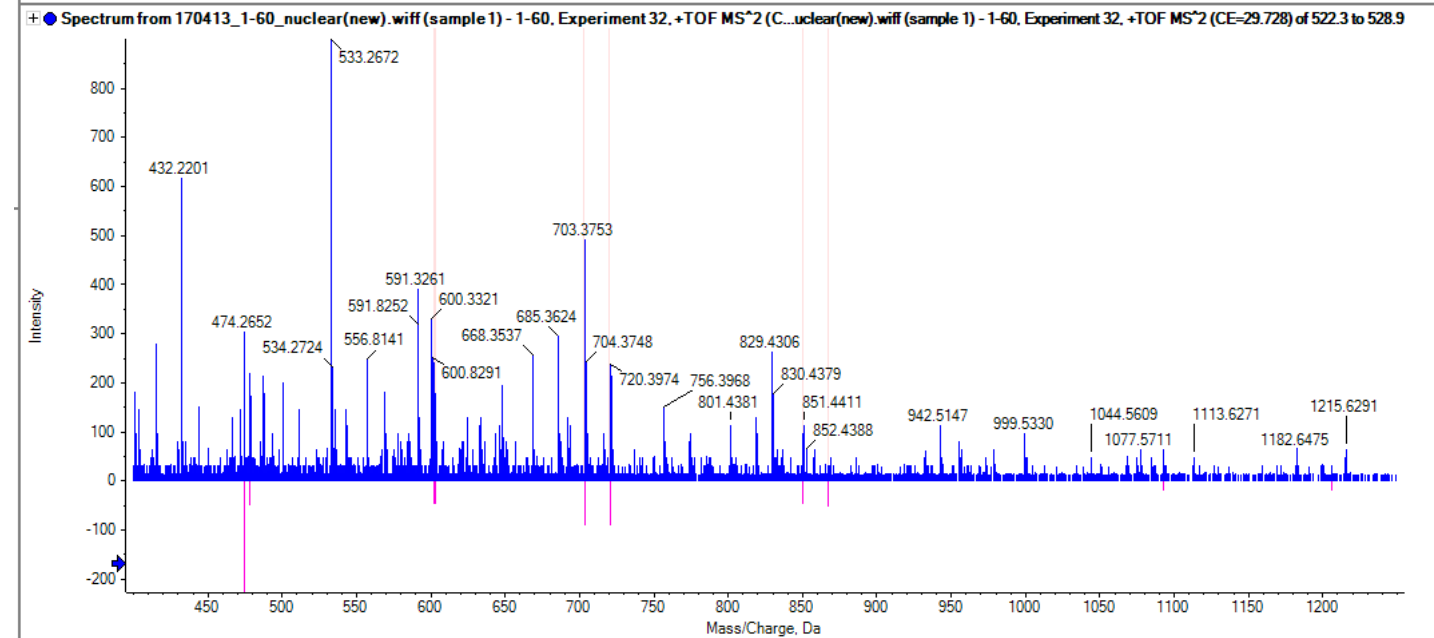
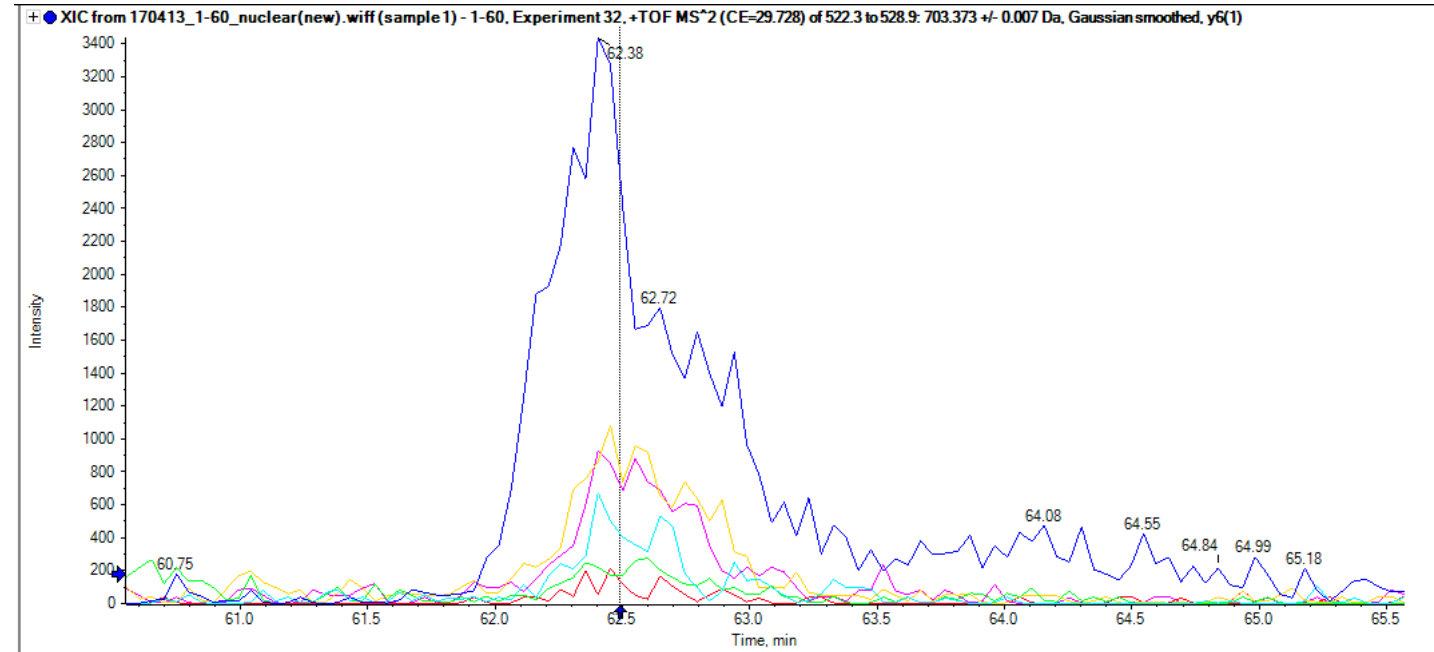

NADH-cytochrome b5 reductase 2

TLADHLGMIAGGTGITPMLQLIR

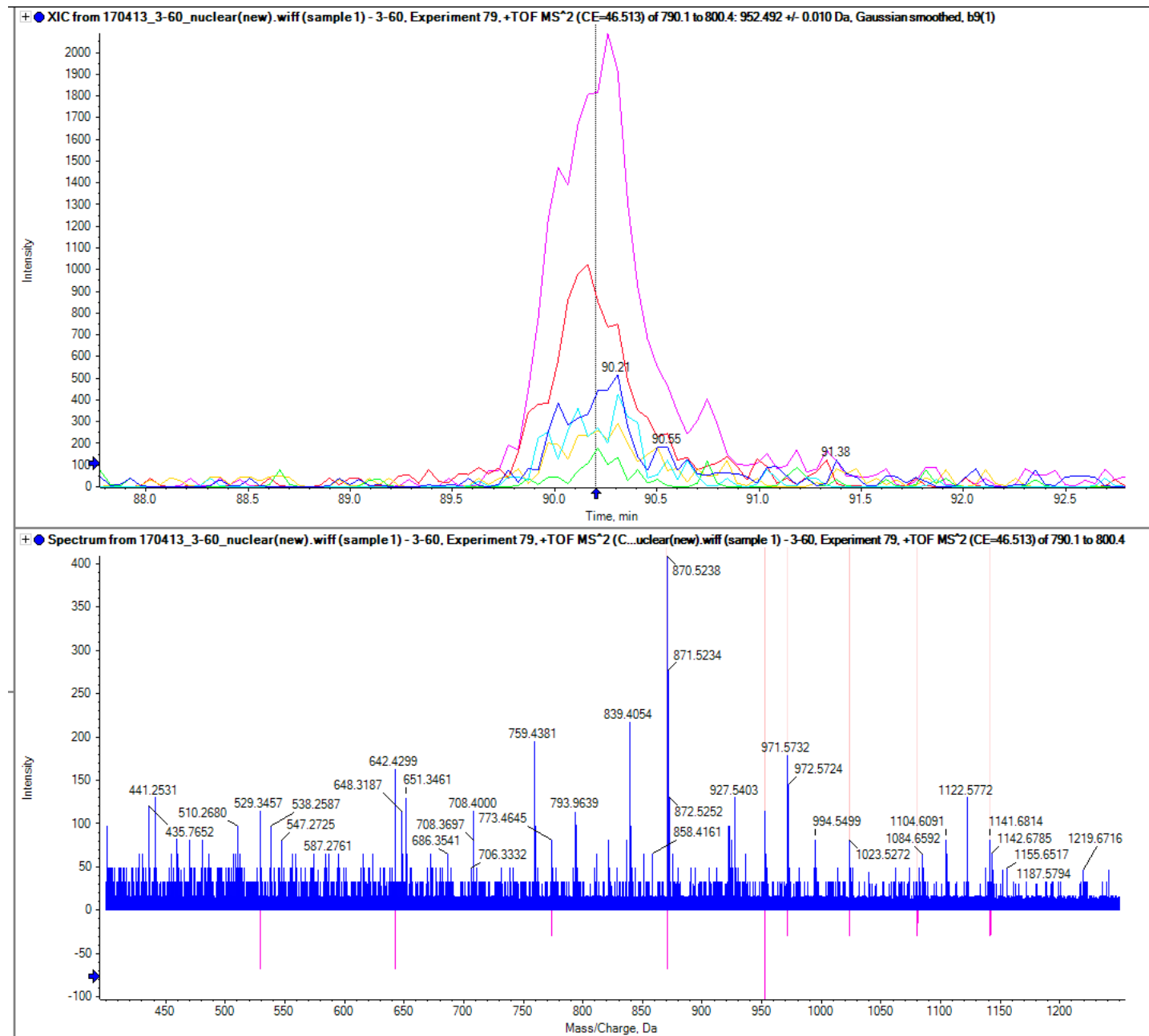

Glutamate-rich protein 3

AWKPTAEQPELAEFTEK

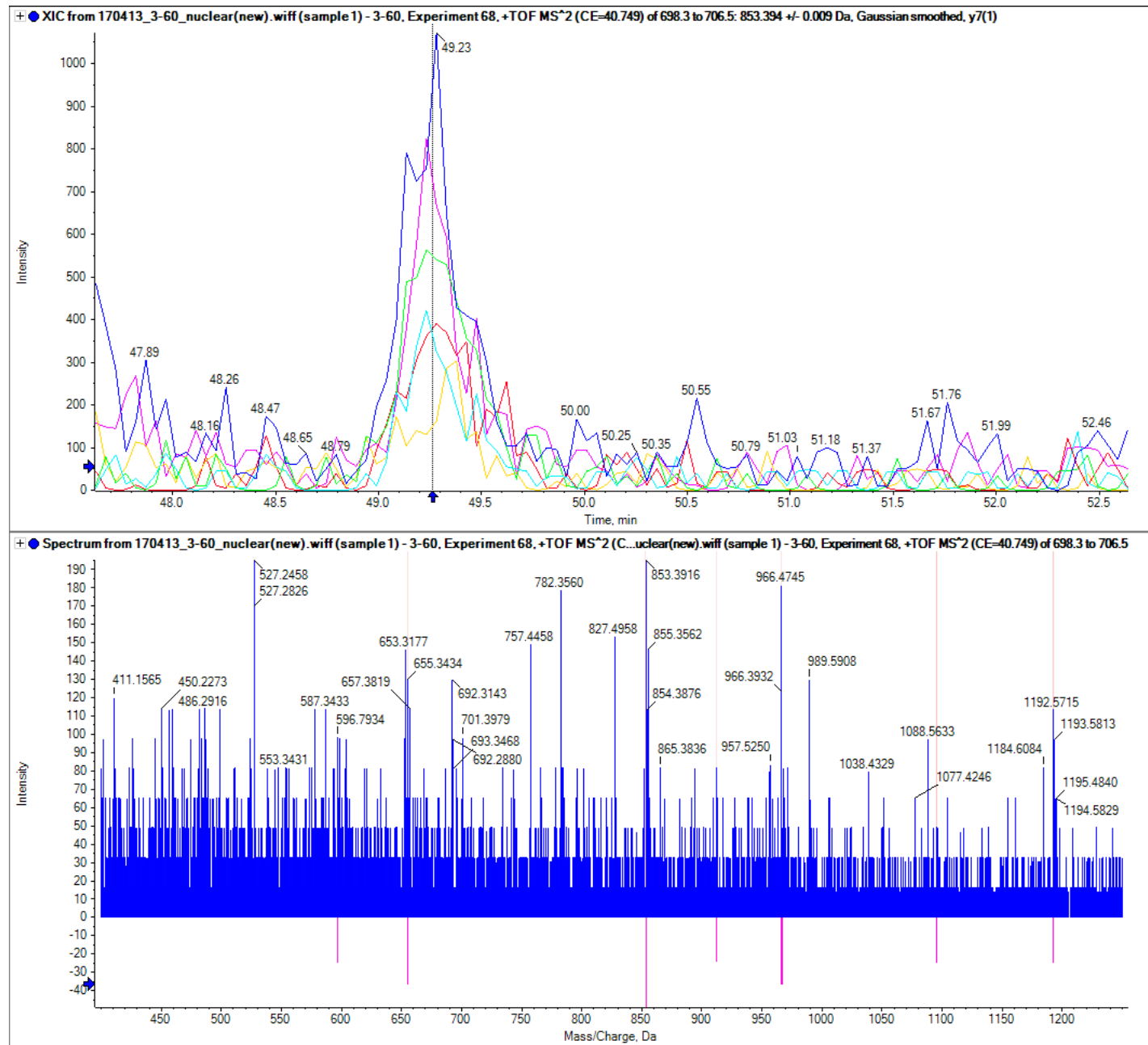

Isoform 5 of Nitrilase homolog 1

RPDLYGNLGHPLS

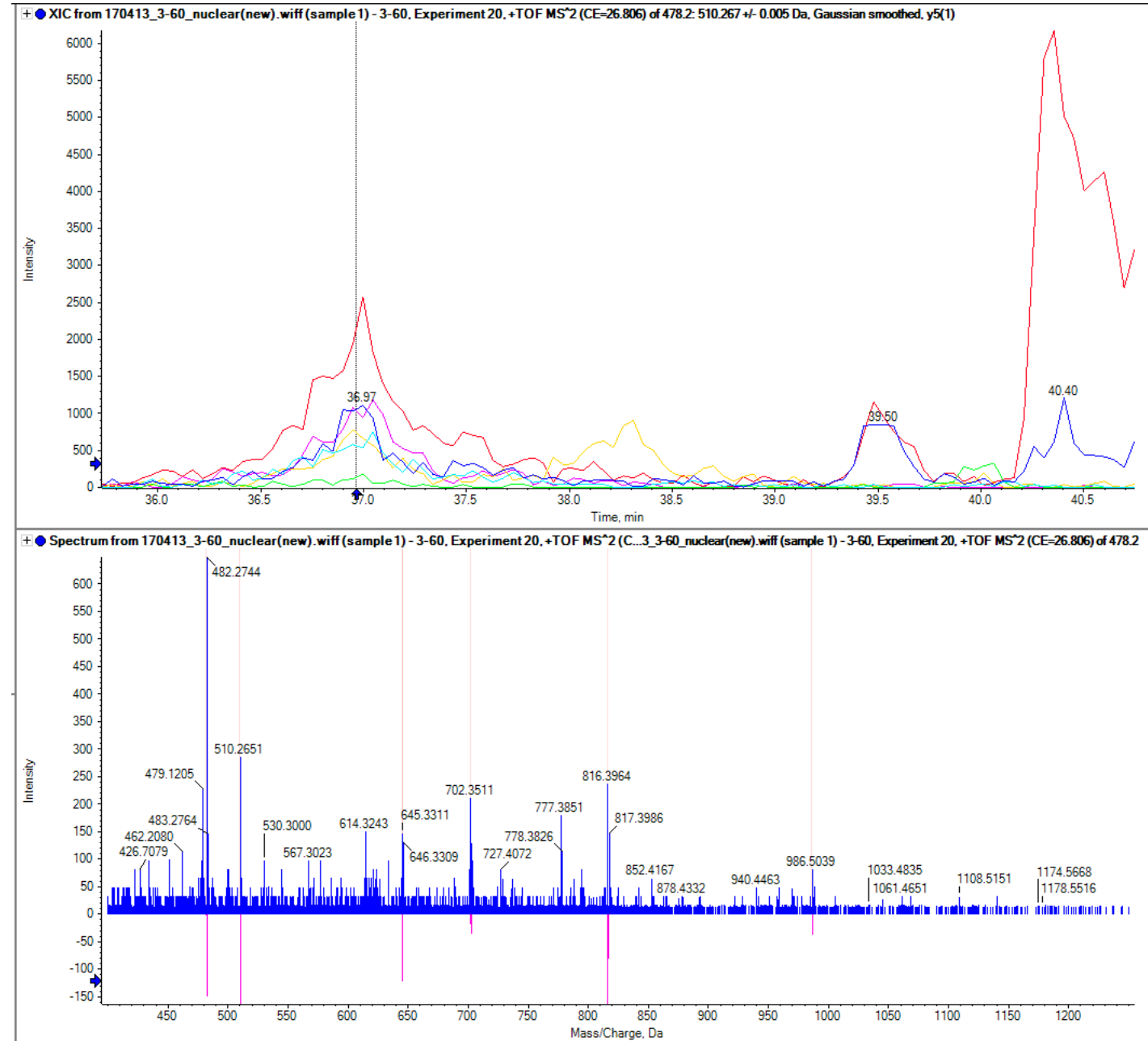

60S ribosomal protein L13

LATQLTGPVMPVR

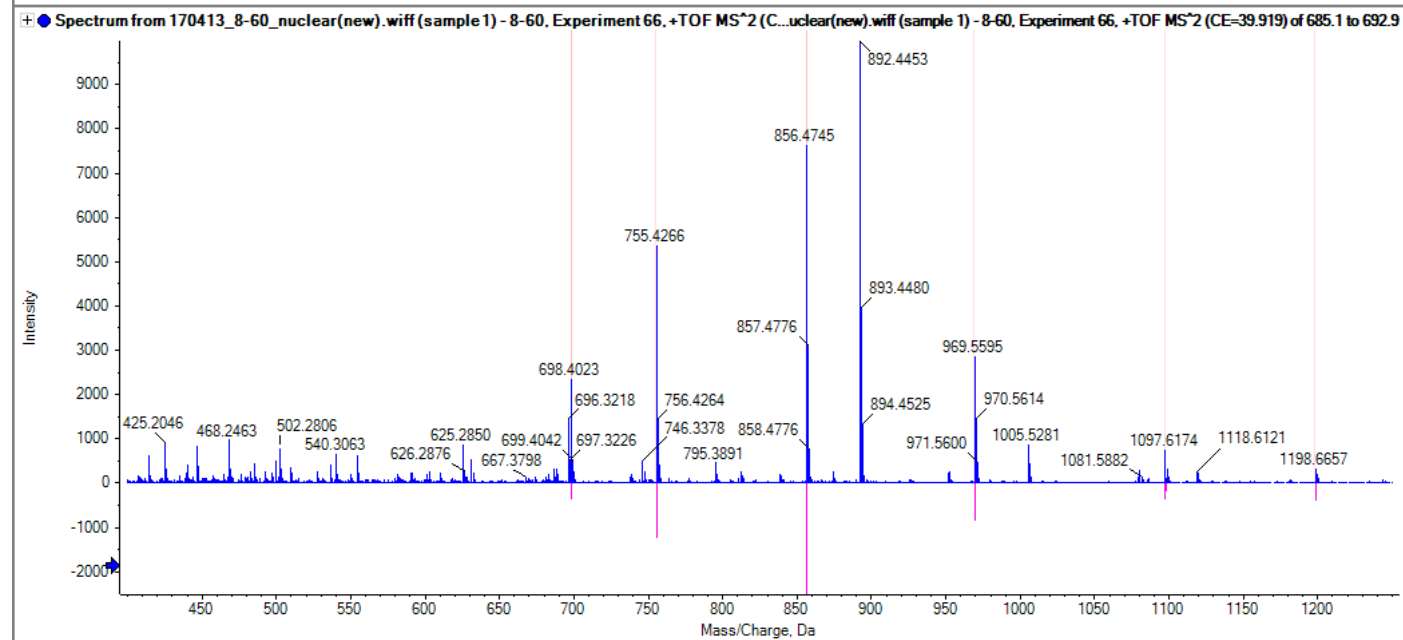
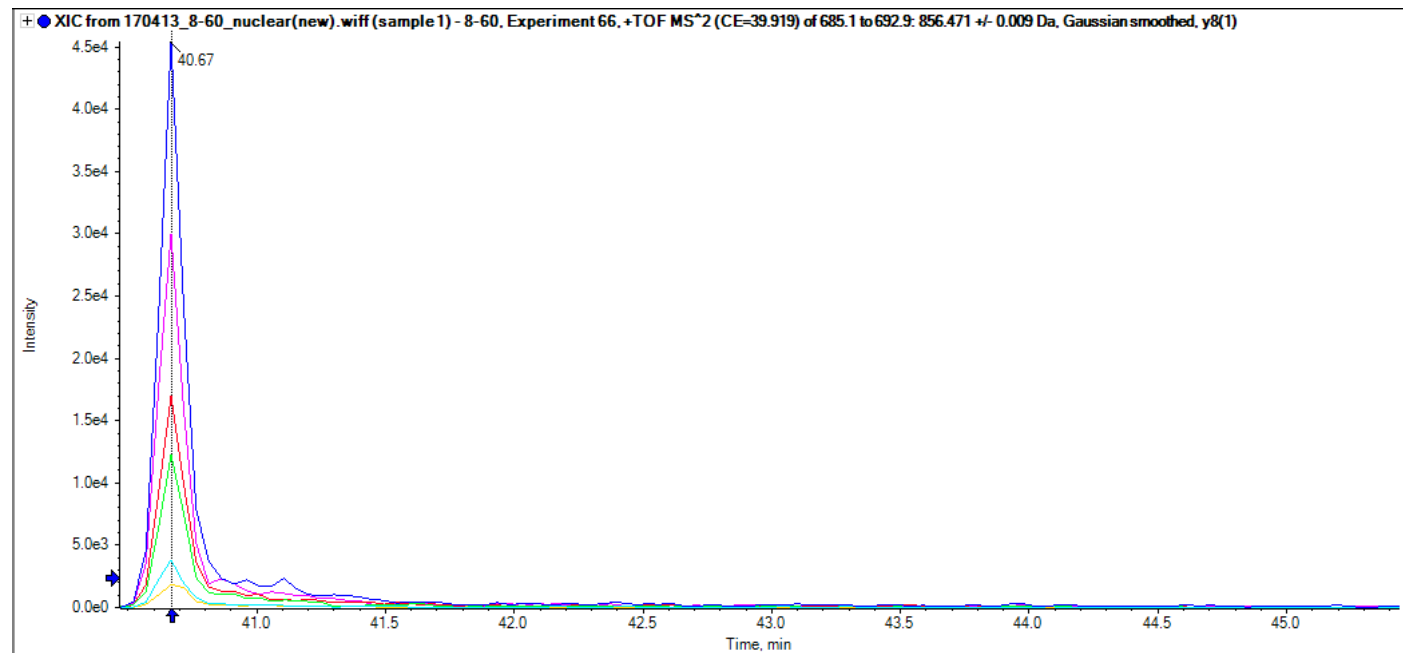

EF-hand domain-containing protein 1

MALDPYTELR

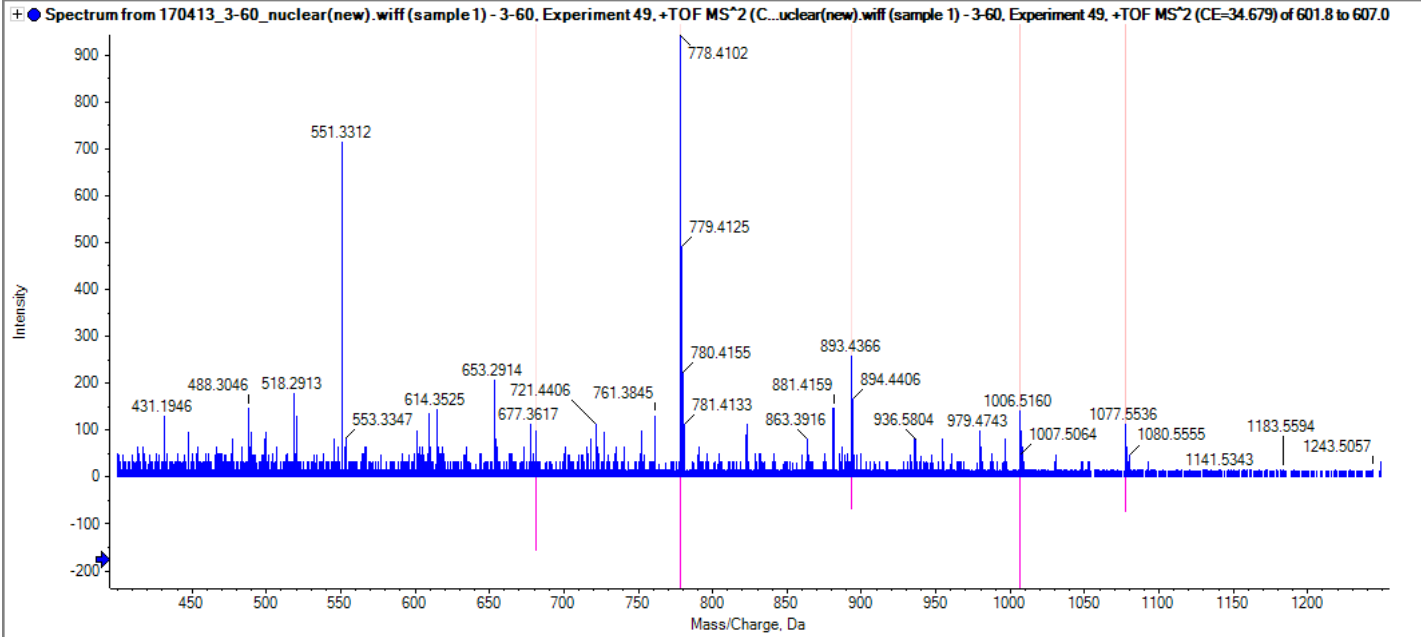
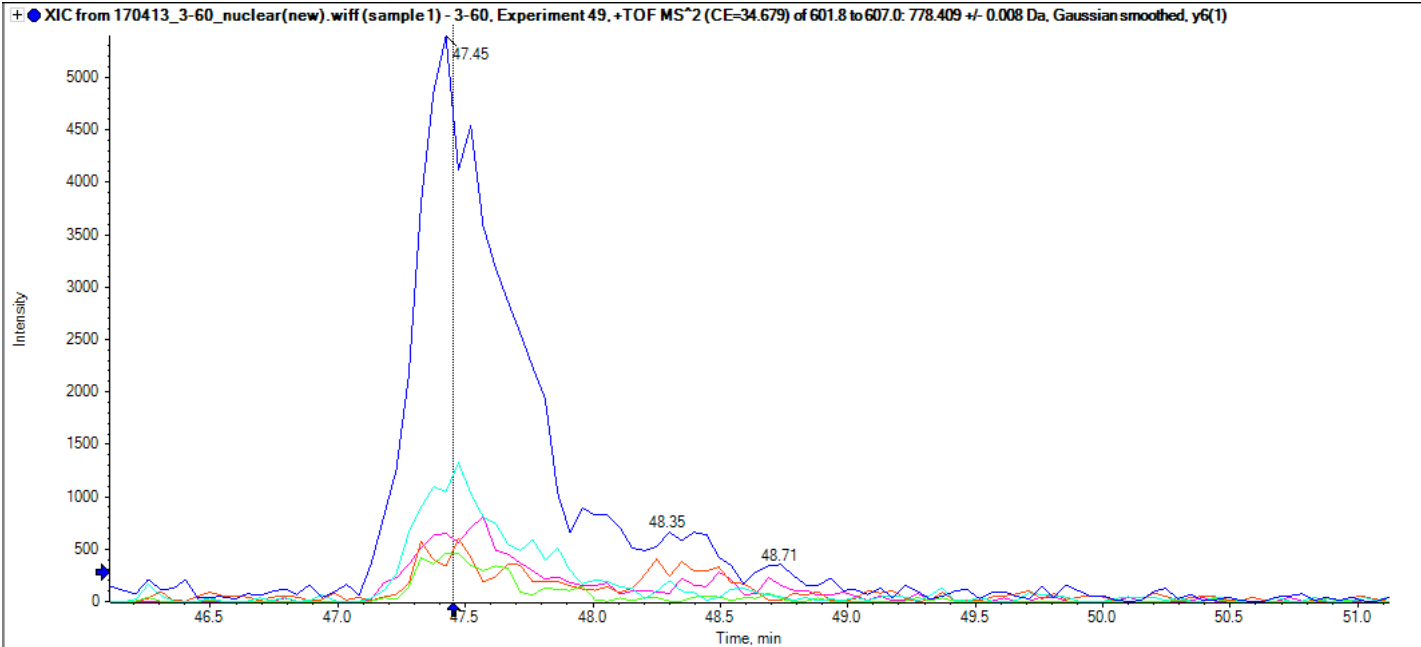

sp|Q9HAT0|ROP1A_HUMAN

IGAGAPVYLAADVLEYLTAEILELAGNASR

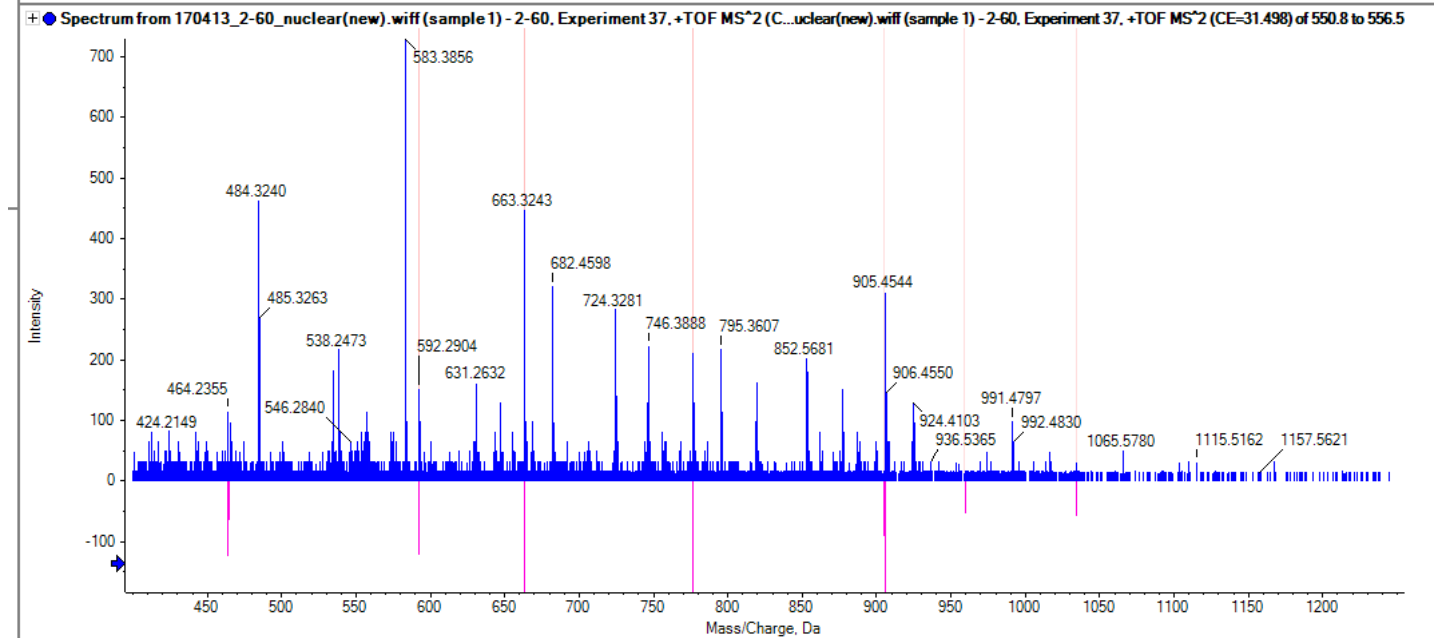
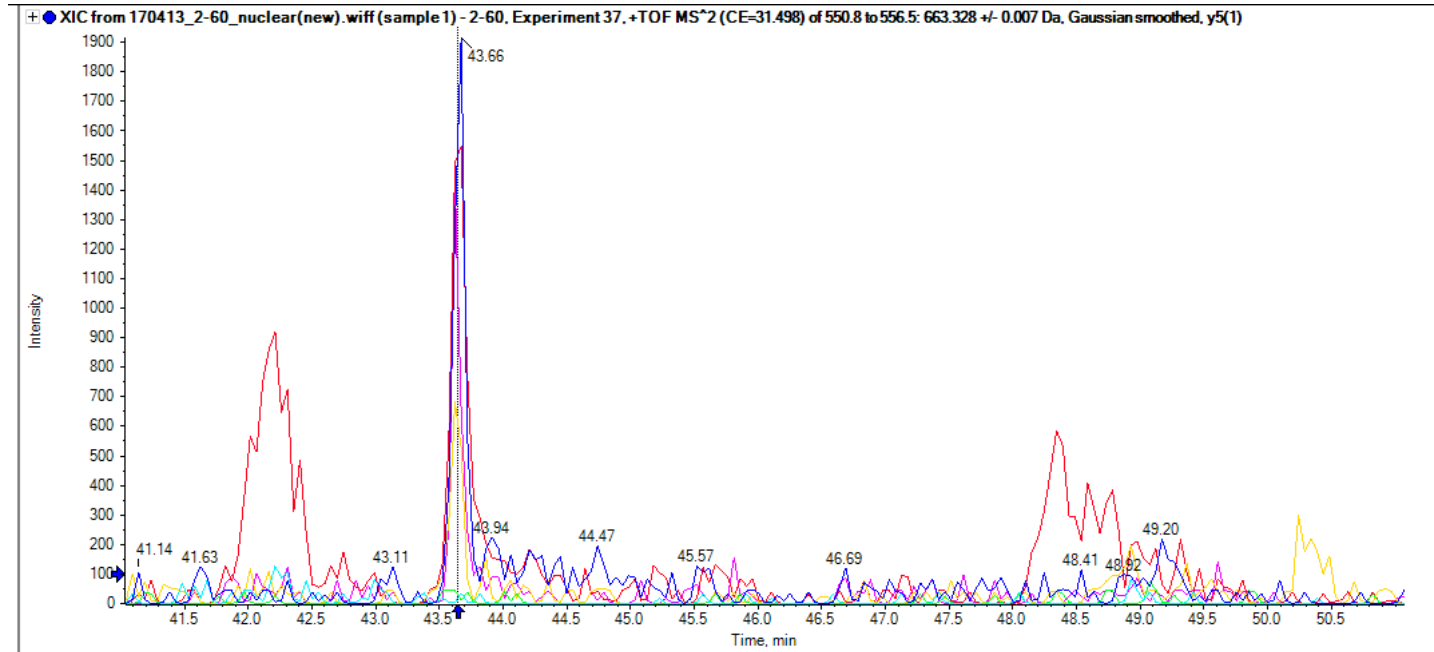

Histone H2A type 1-A

MGAGAPVYLAADVLEYLTAEILELAGNASR

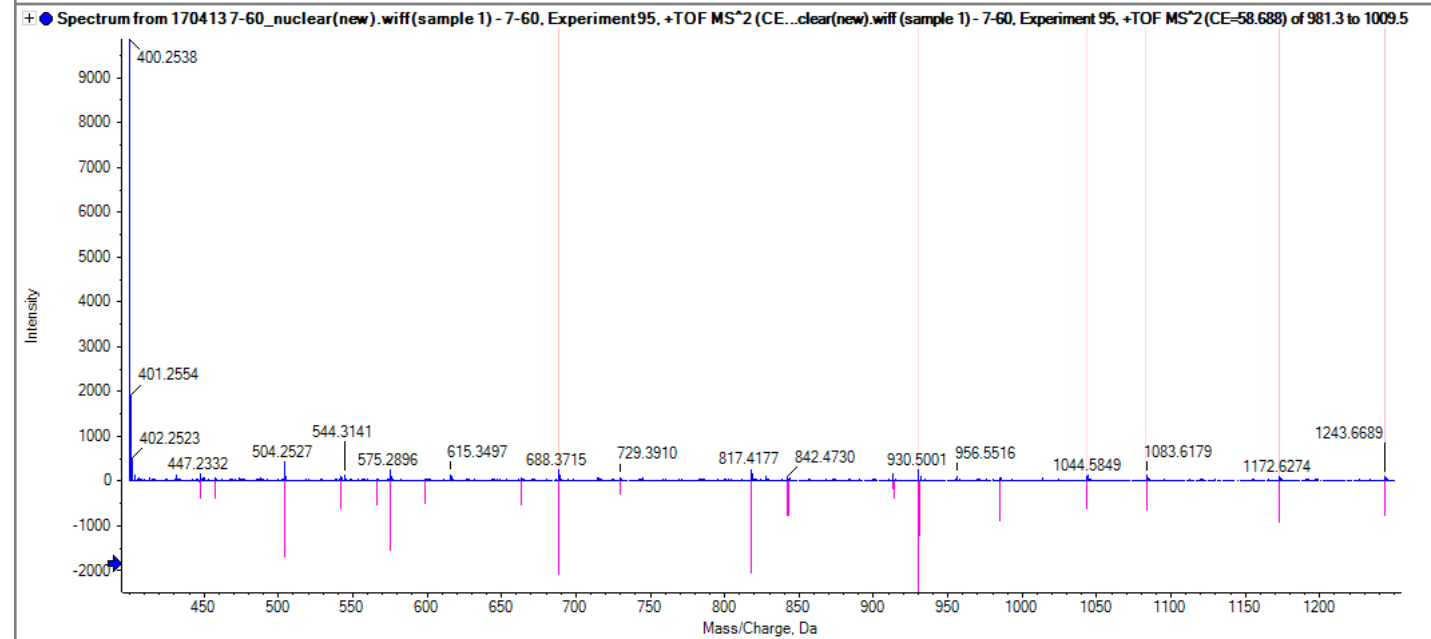
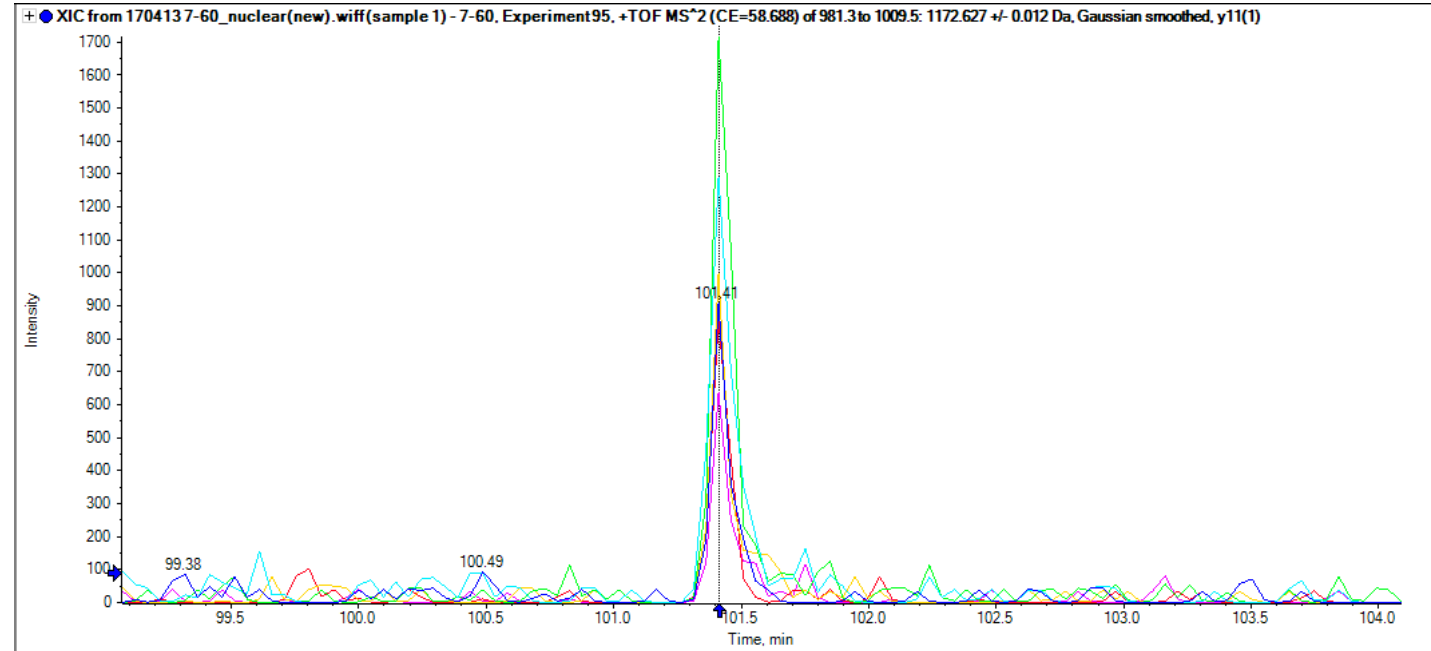

DNA (cytosine-5)-methyltransferase 1

LPLFPEPLHVFAPR

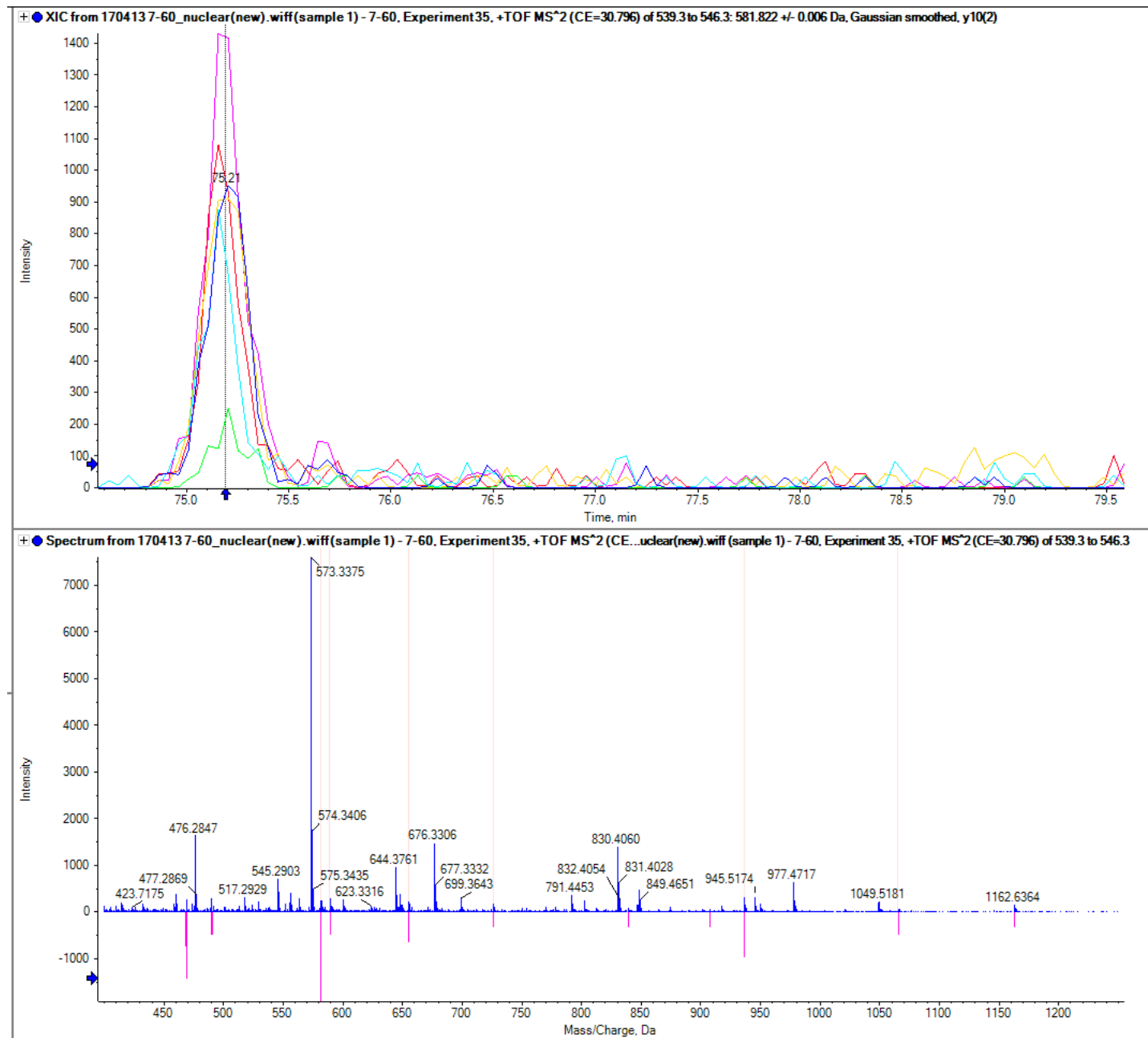

Isoform 3 of Chemokine-like factor

LLFNPSGPYQK

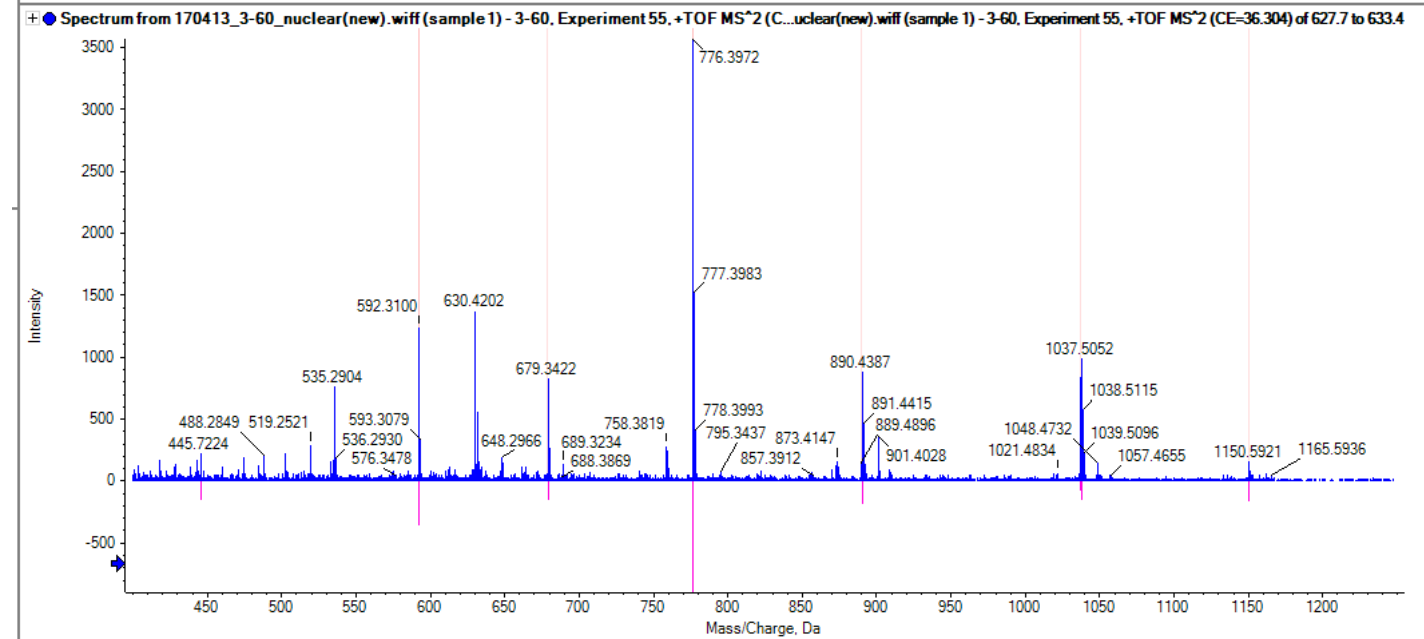
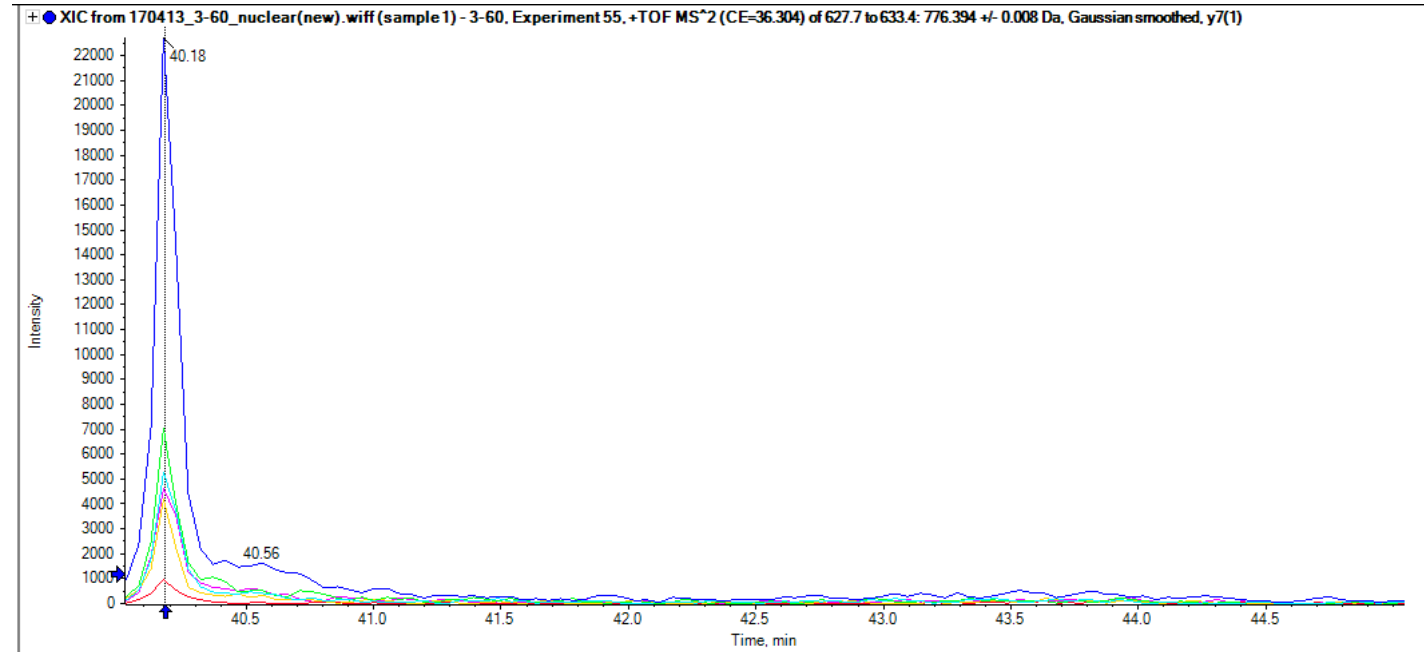

Izumo sperm-egg fusion protein 4

MYFPGYFPNELR

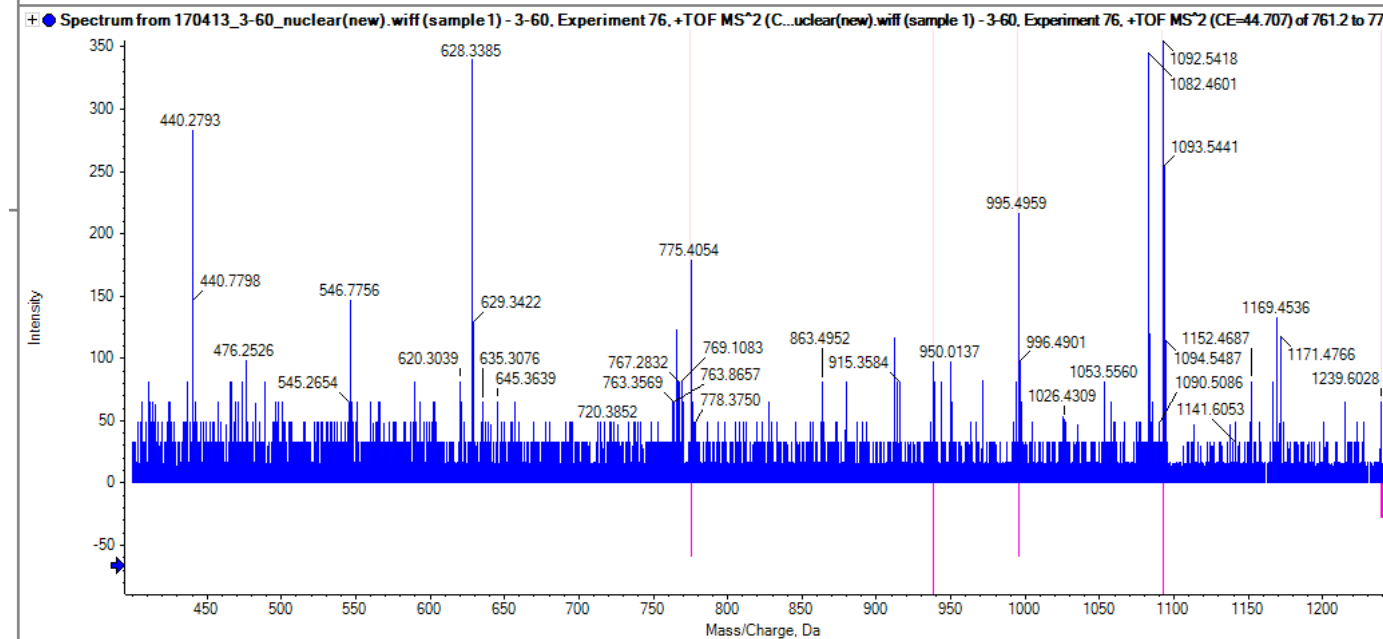
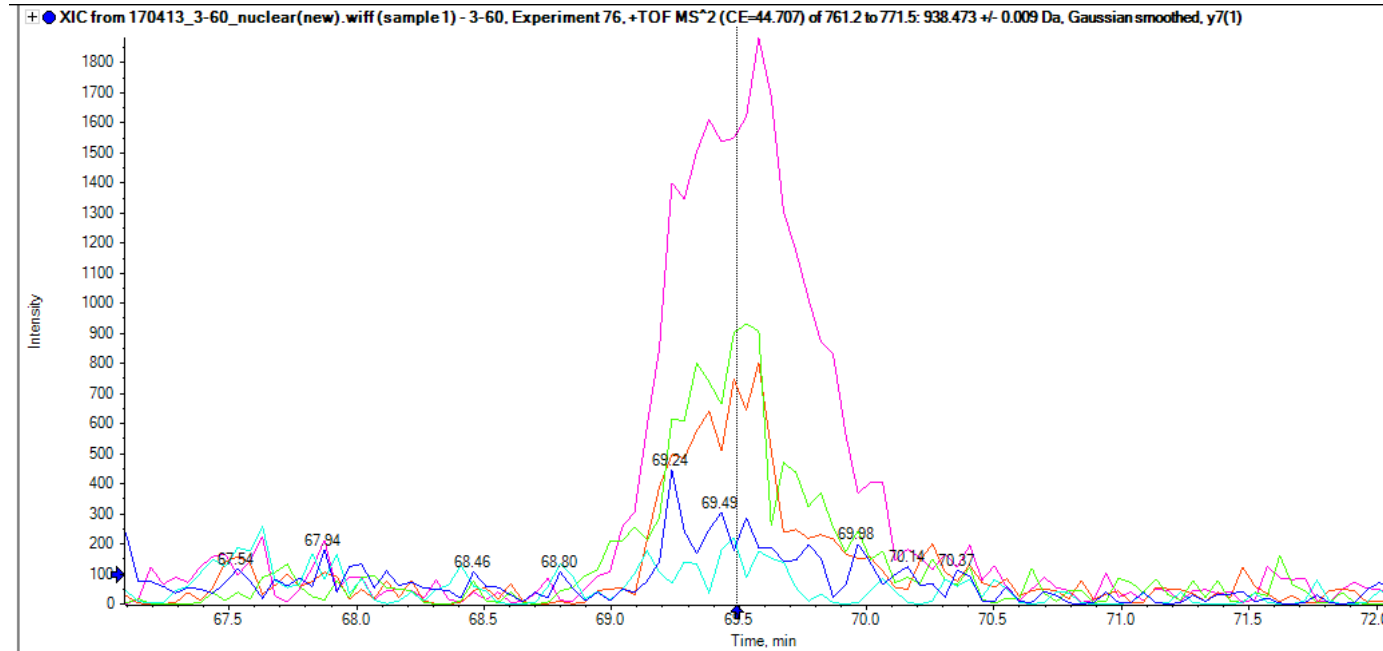

Uncharacterized protein C6orf10

TASQLAAPIIISQR

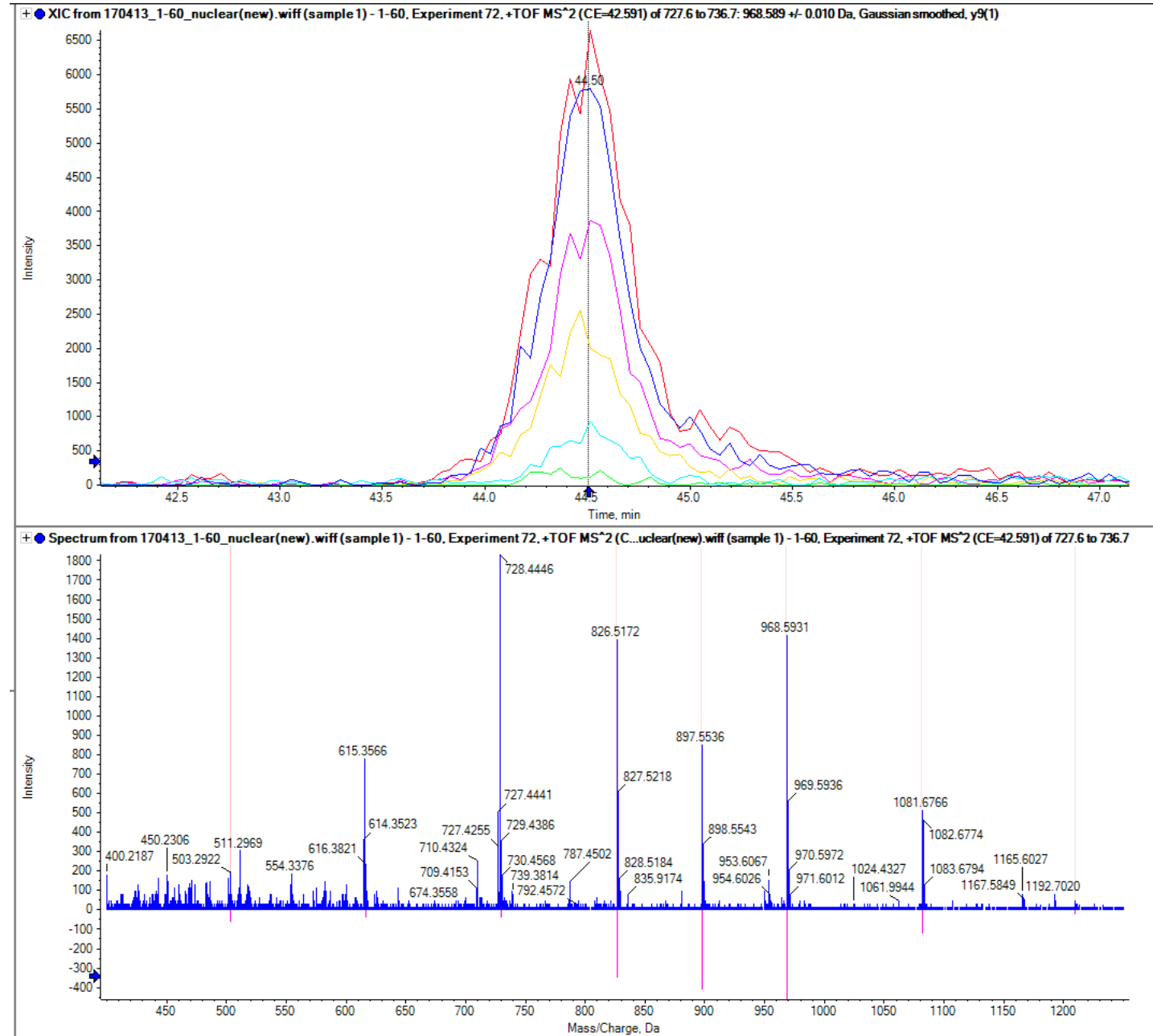

Isoform 2 of Barrier-to-
autointegration factor-like
protein

AYILLGQFLLMHK

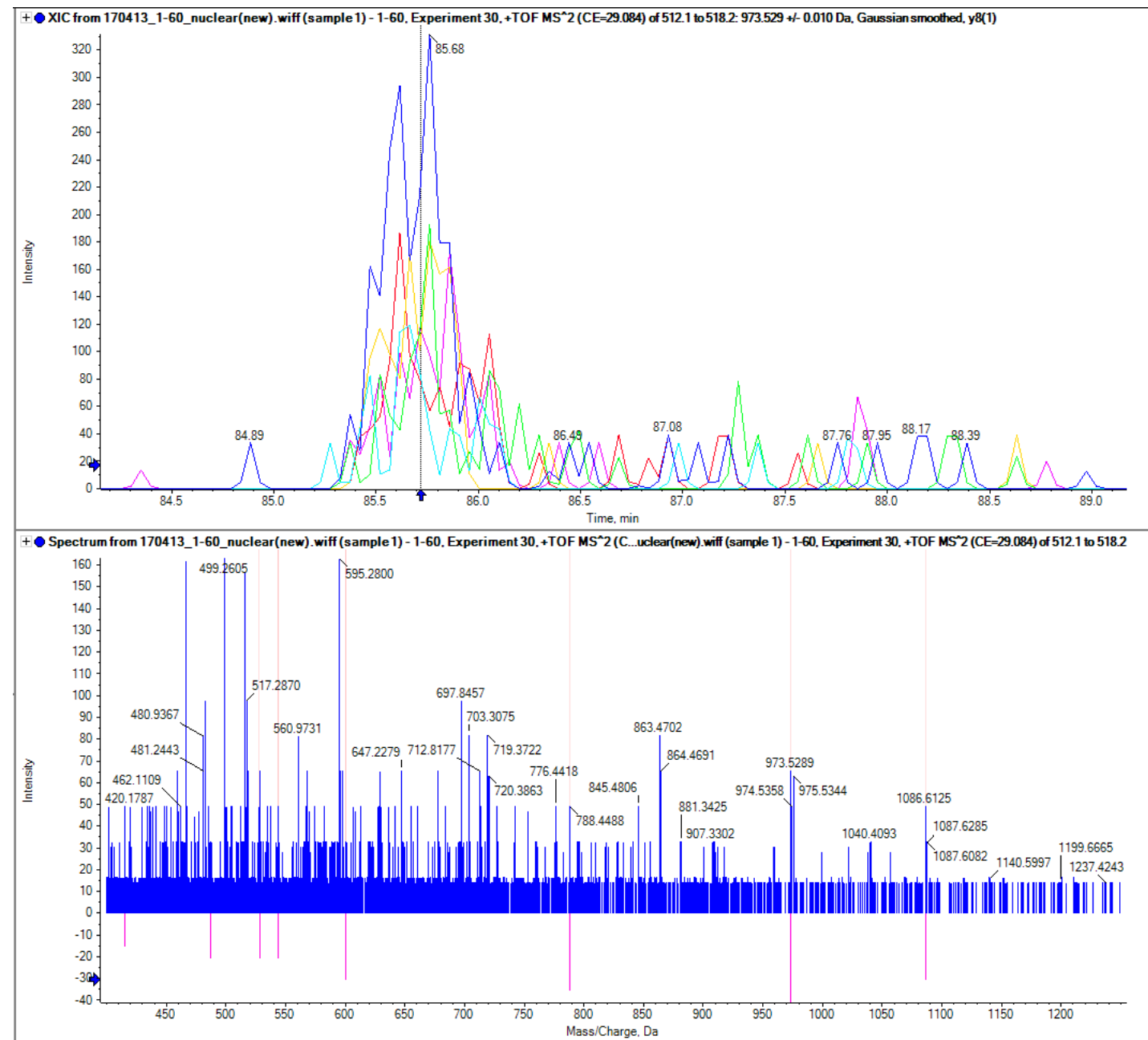

BAG family molecular chaperone regulator 5

LAQNILSYLDLK

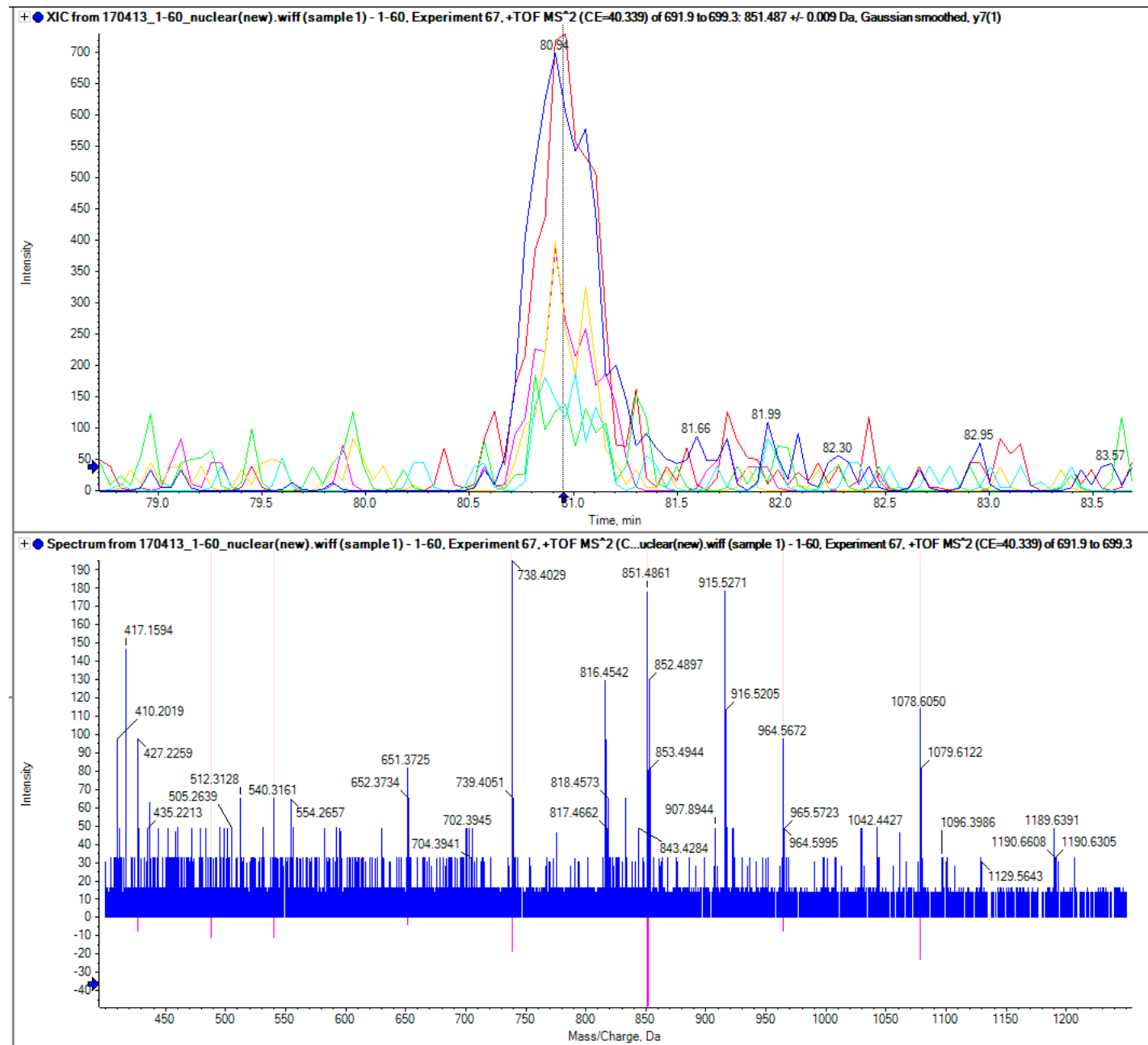

sp|Q6UWU2|GLB1L_HUMAN

ILLFTTDGPEGLK

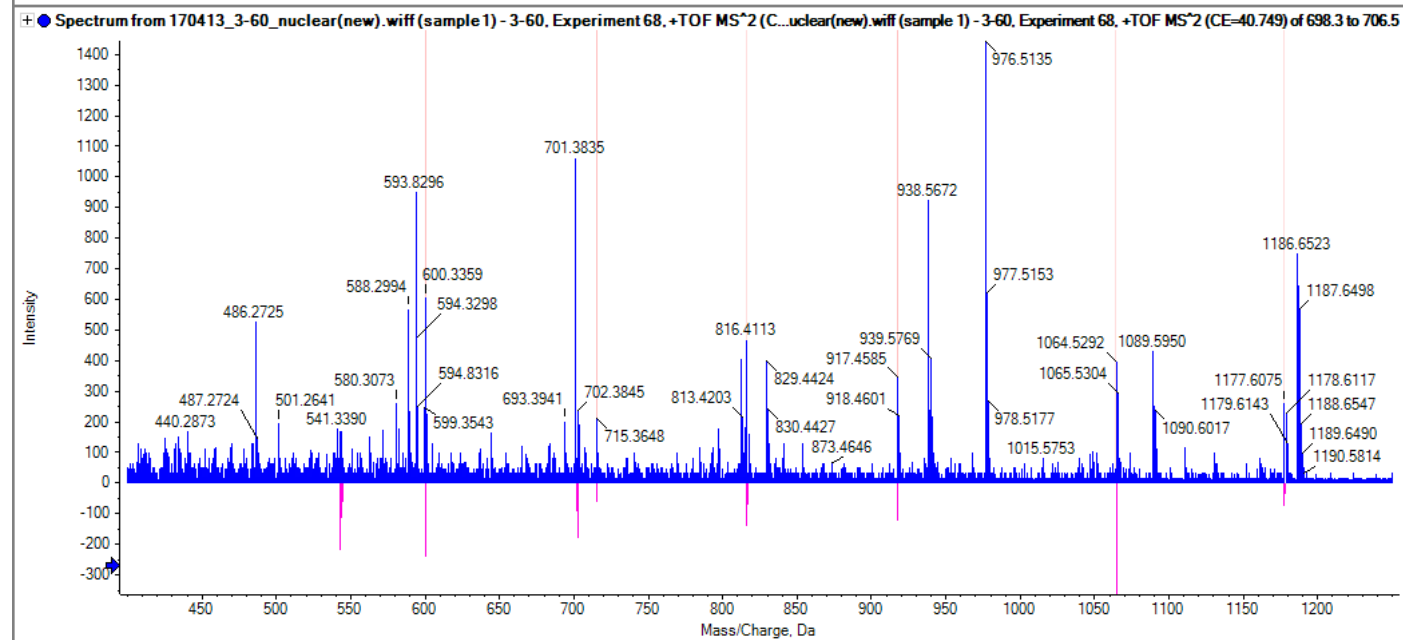
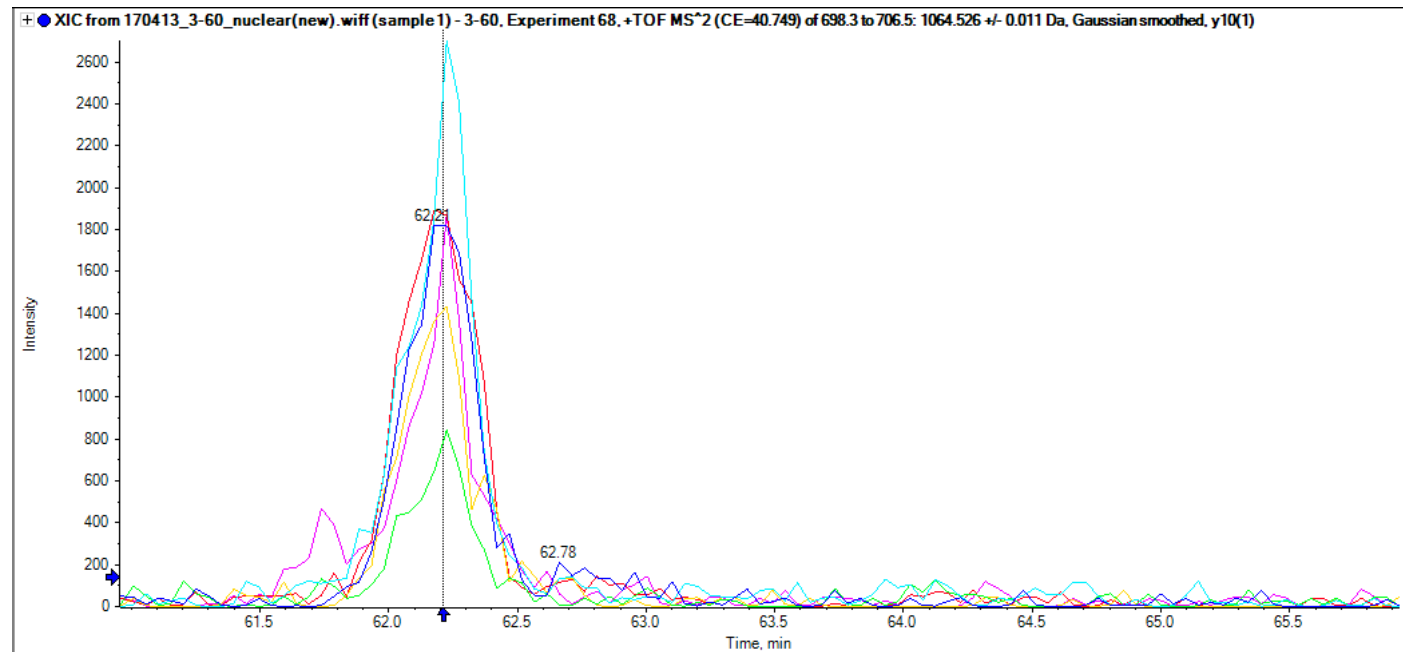

sp|P31040|SDHA_HUMAN

LGANSLLDLVVFGFR

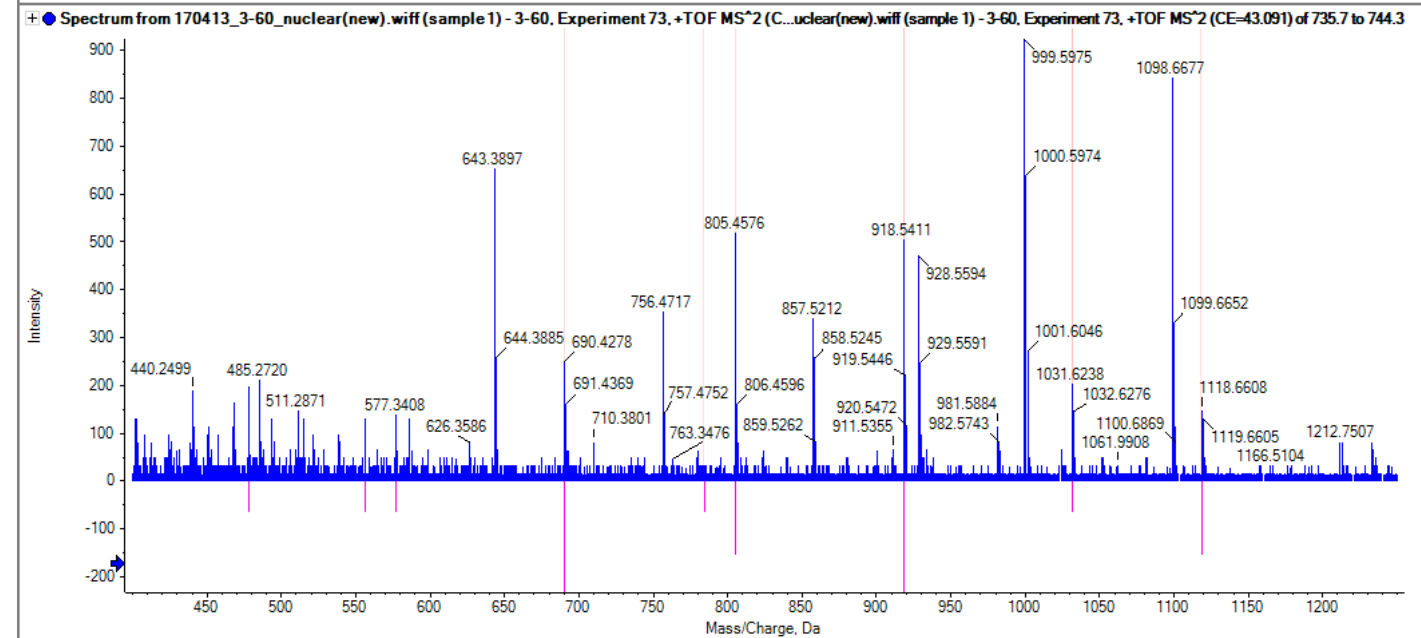
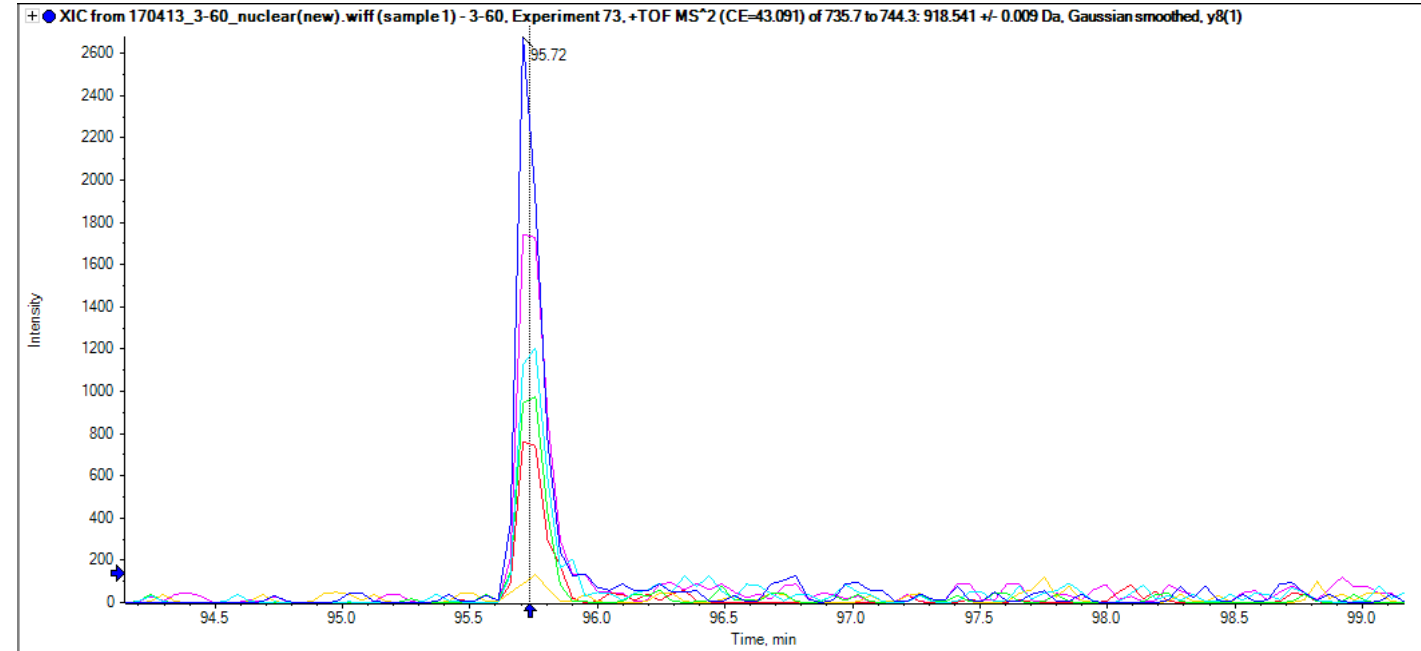

sp|P48637|GSHB_HUMAN

EGIAQTVFLGLNR

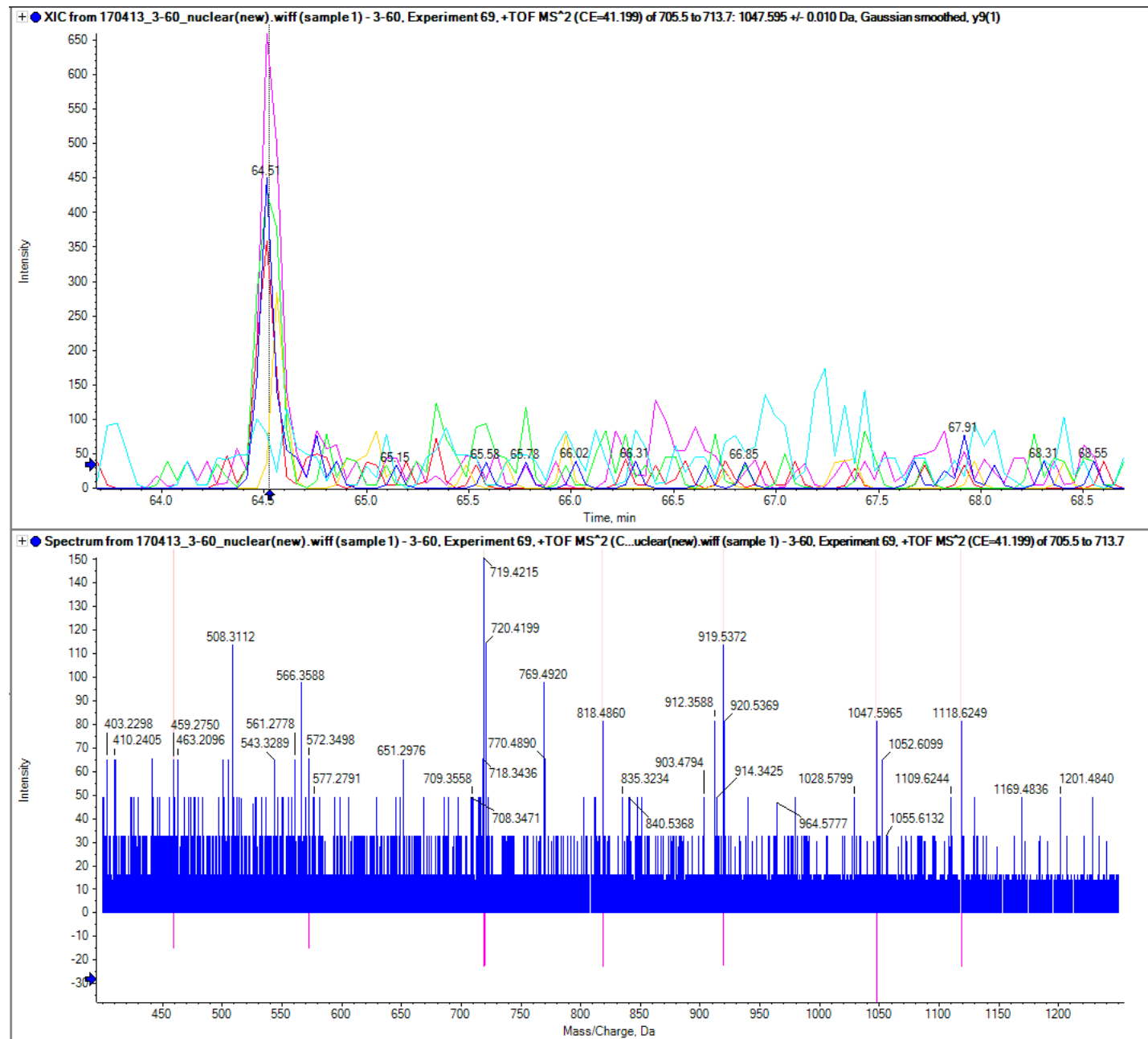

sp|P09211|GSTP1_HUMAN

PPYTVVYFPVR

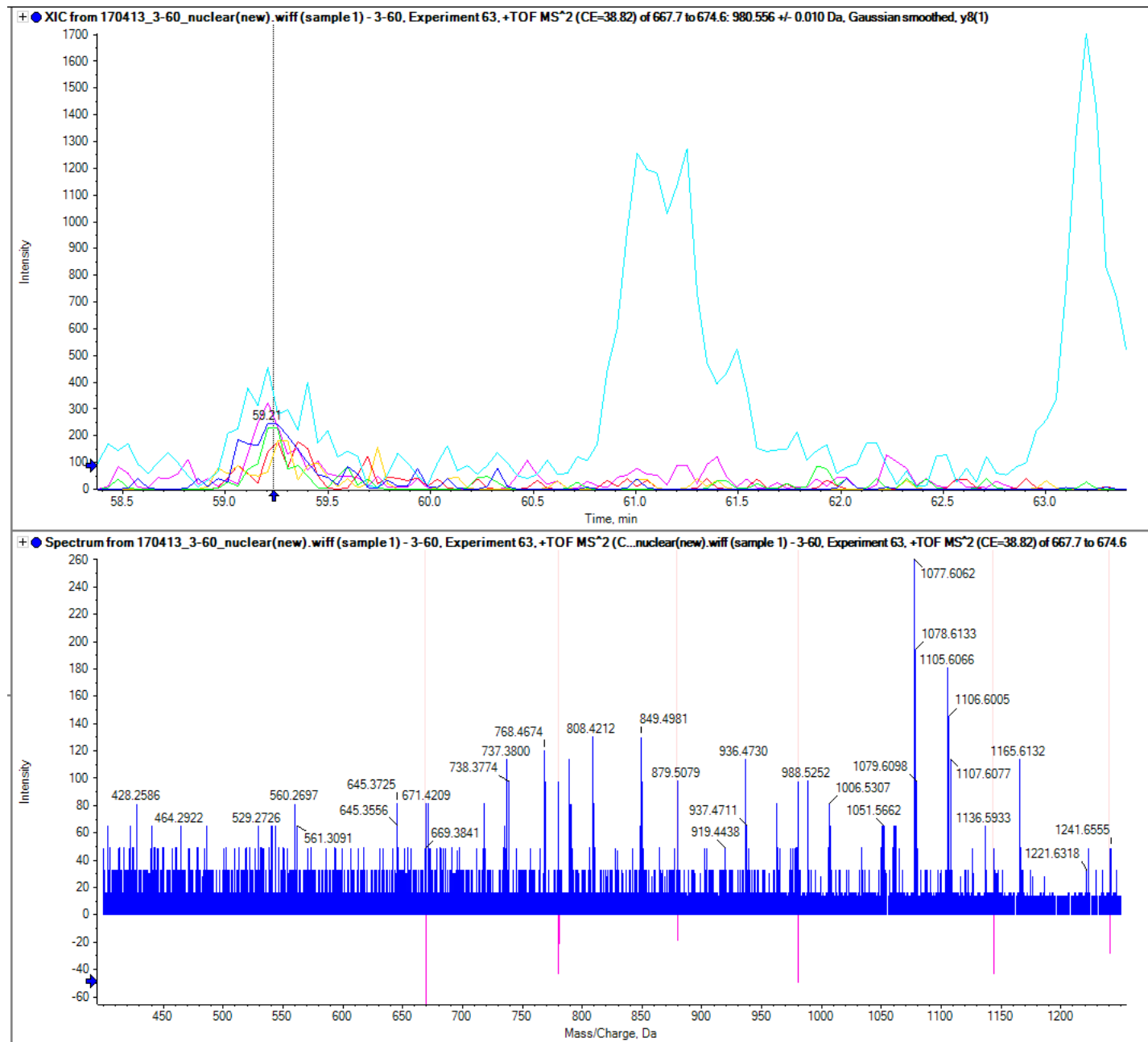

sp|POC1H6|H2BFM_HUMAN

QVHQGLSLSQEAVSVMDSMIHDILDR

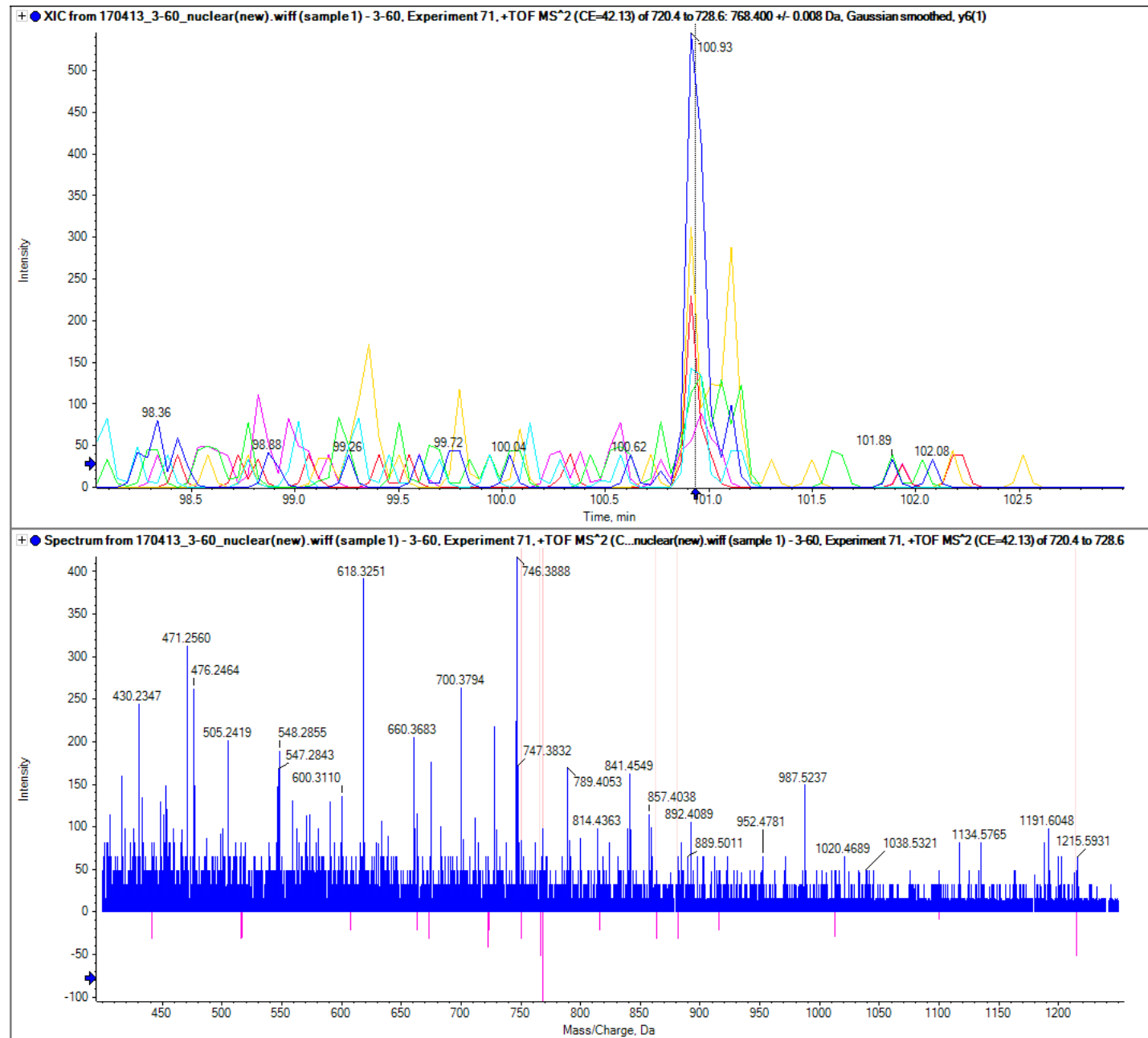

sp|P22735|TGM1_HUMAN

GSGVNAAGDGTR

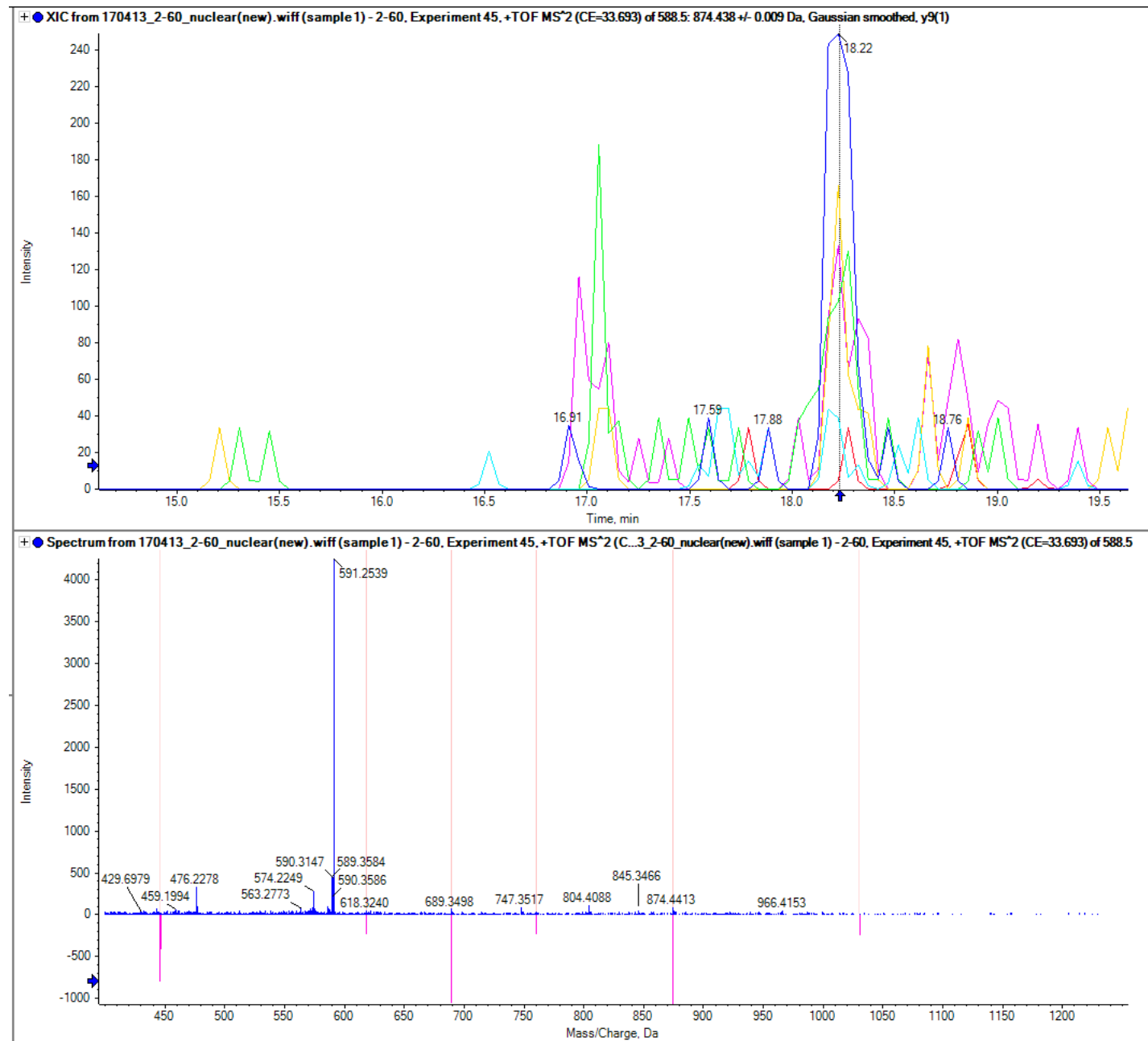

sp|Q8WW34|TM239_HUMAN

VETDTIGAGEGPQQAVPWSAWVTR

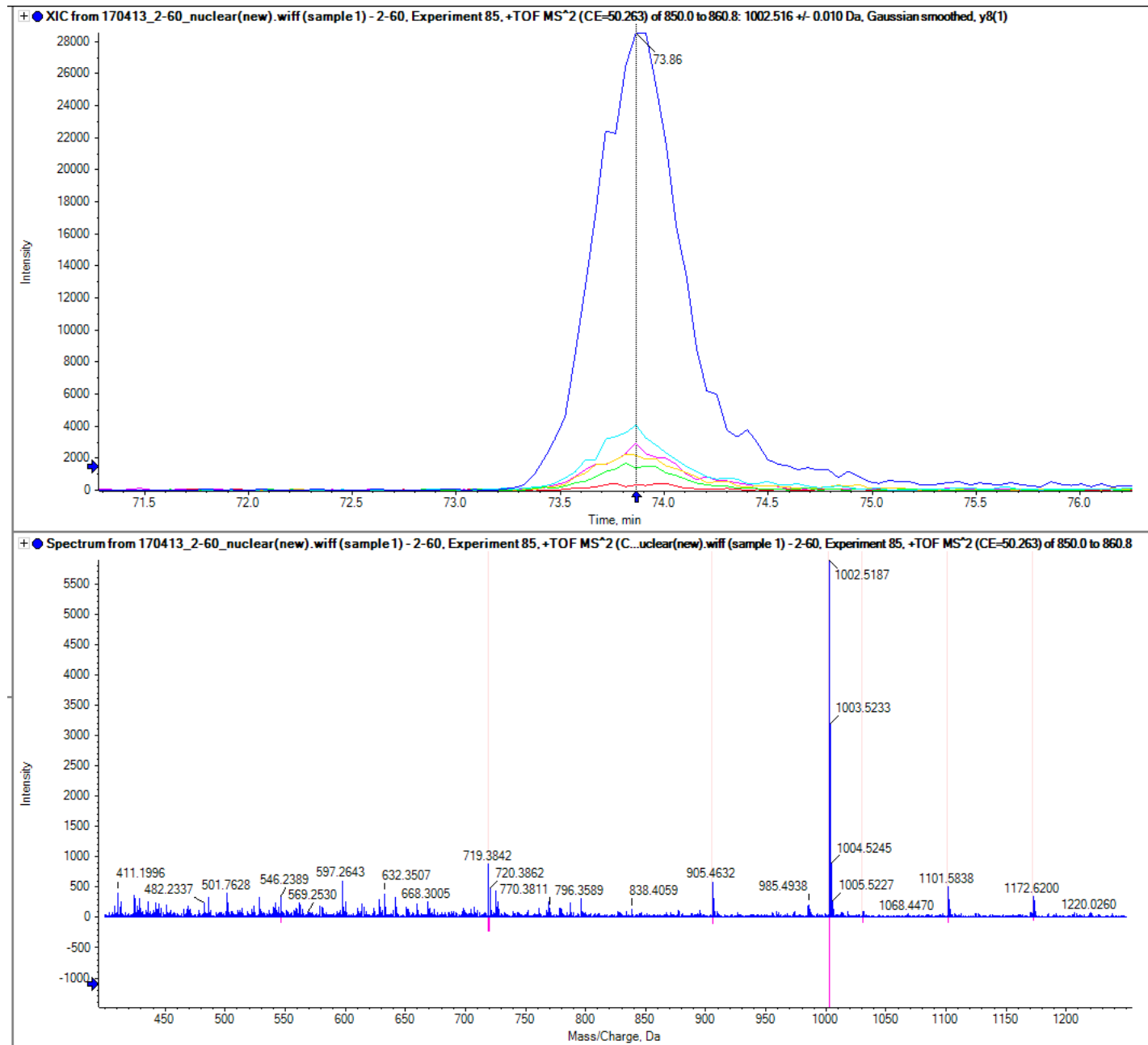

sp|P31937|3HIDH_HUMAN

IITMLPTSINAIEAYSGANGILK

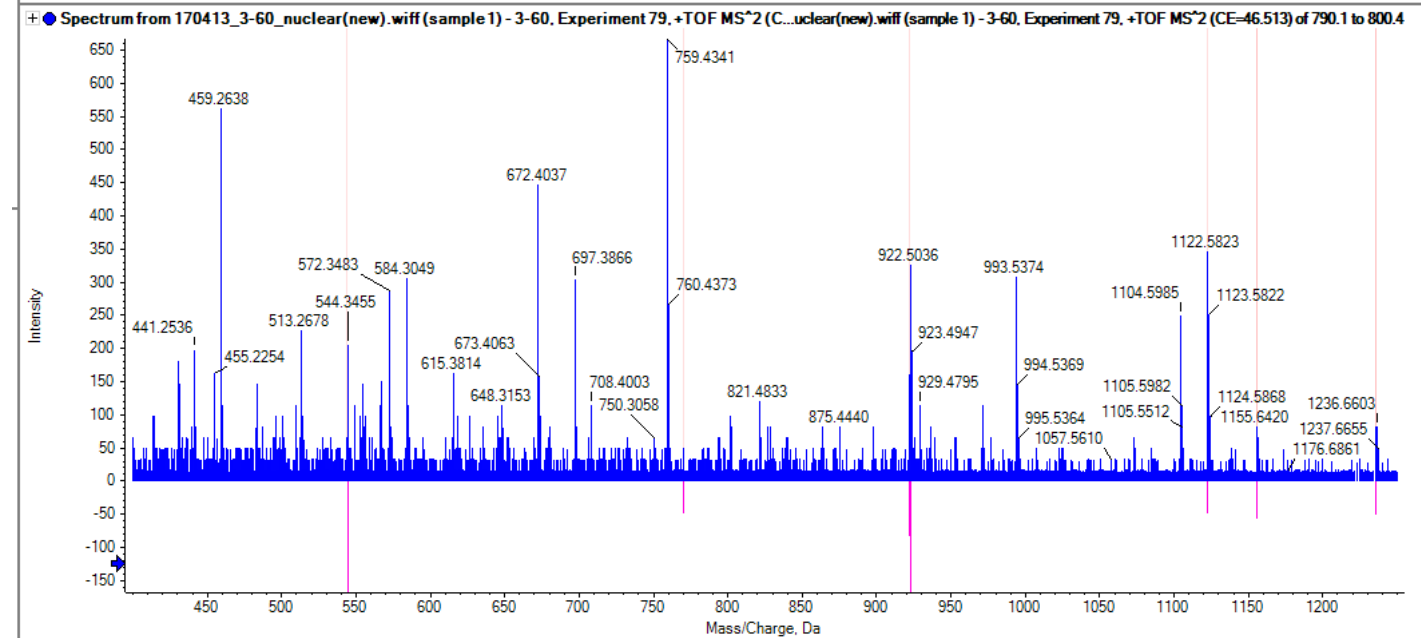
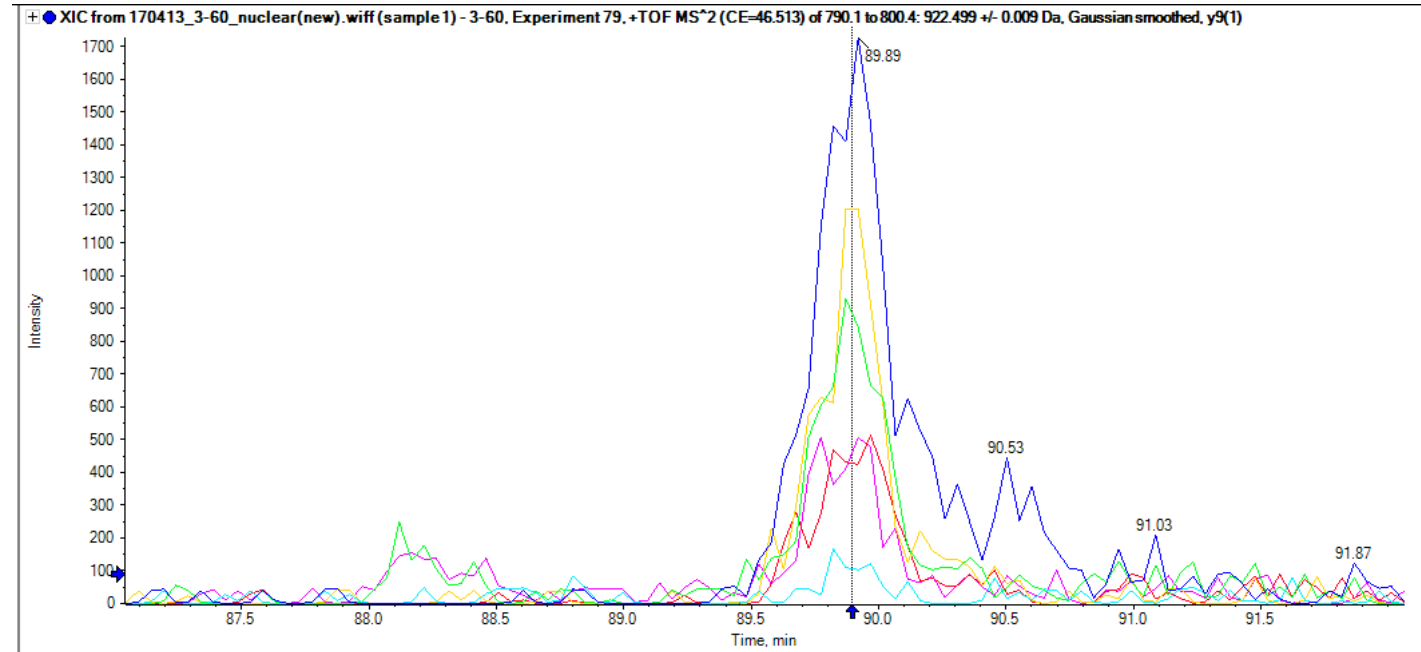

sp|Q8N5M9|JAGN1_HUMAN
LLDSWFTSTQEK

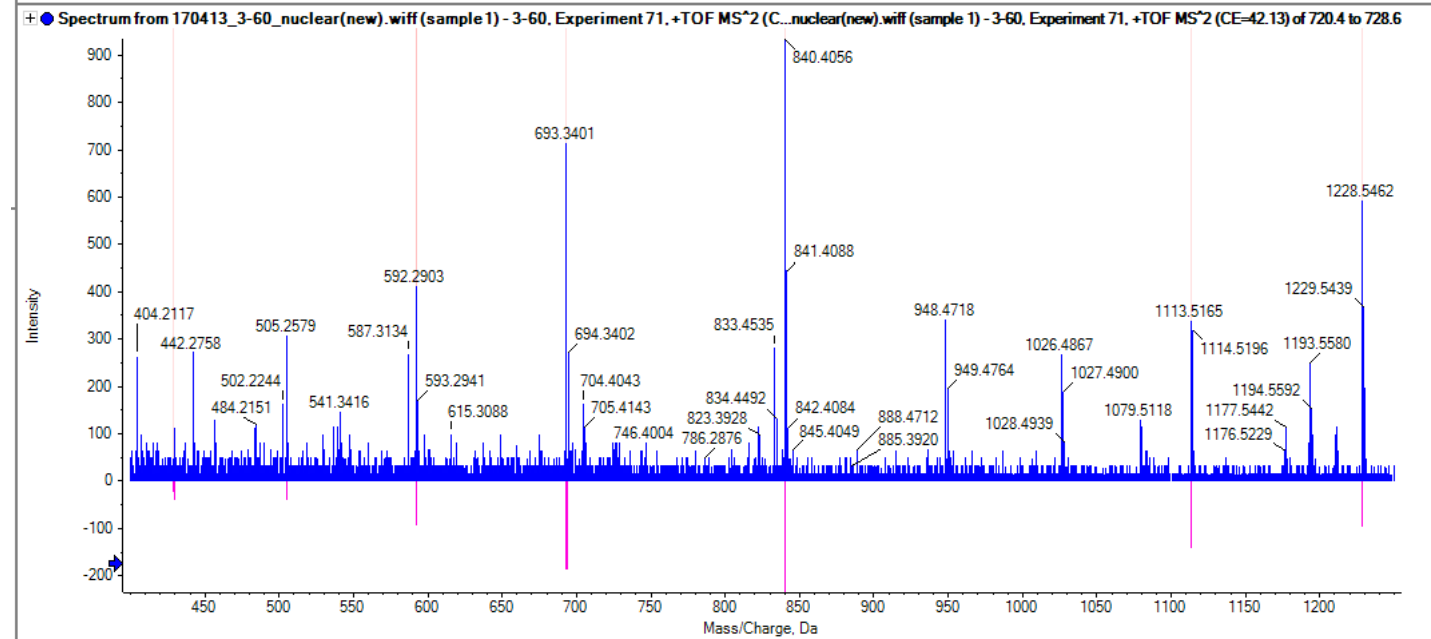
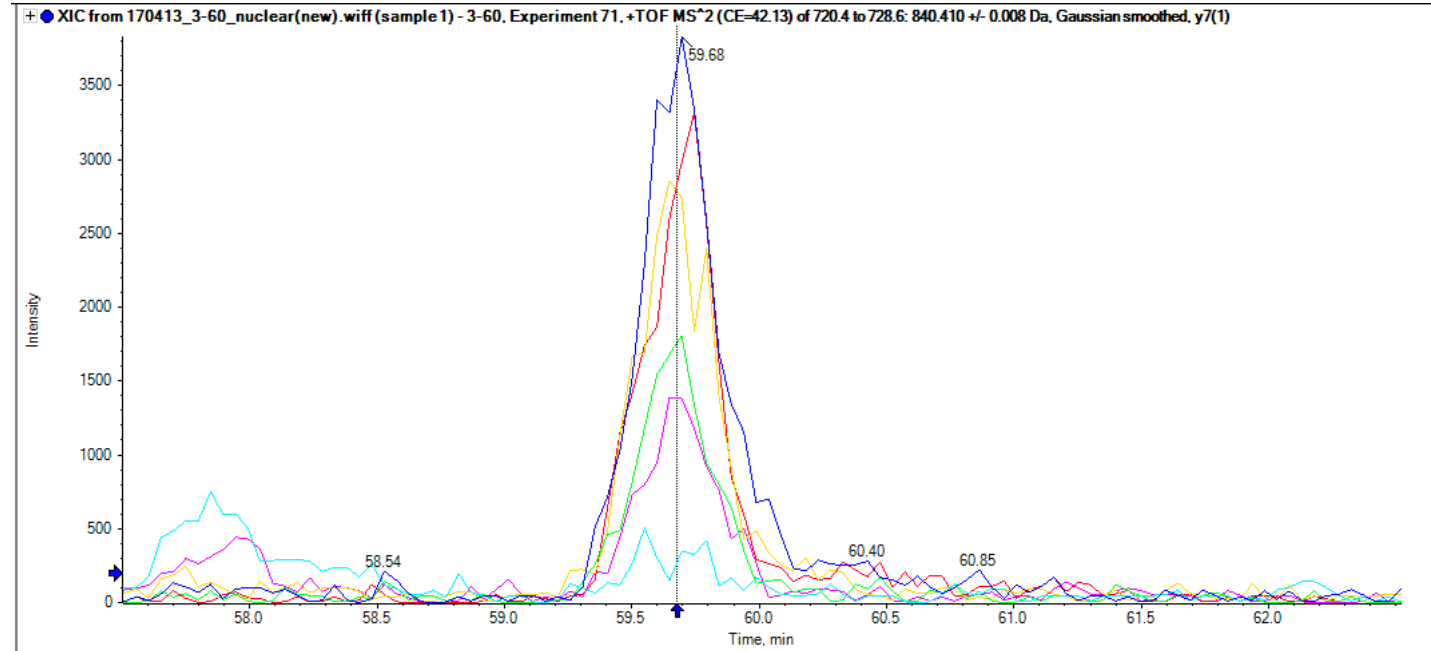

sp|Q6EEV6|SUMO4_HUMAN

VAGQDGSVVQFK

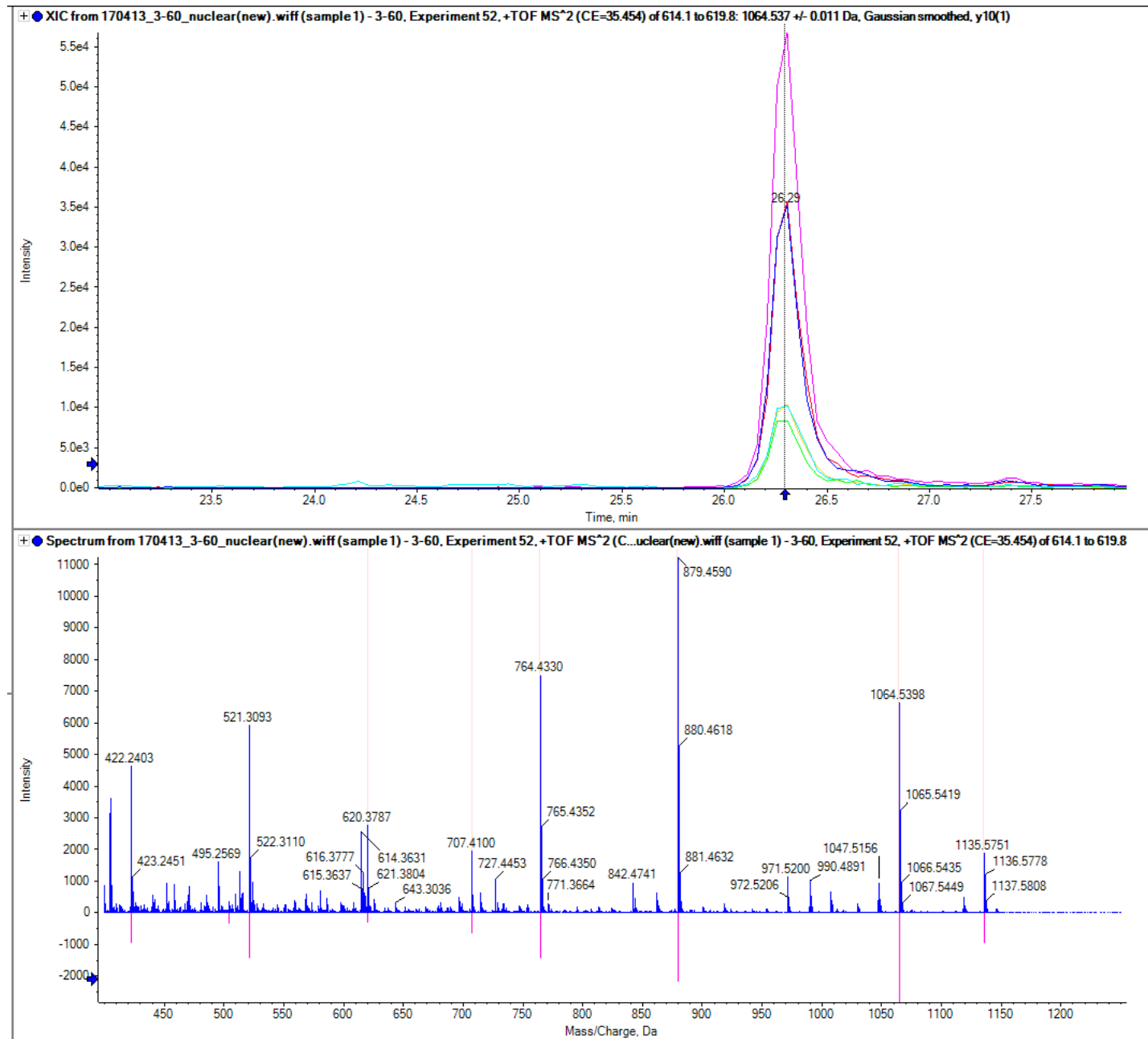

sp|P49450|CENPA_HUMAN

SPSPTPTGPSR

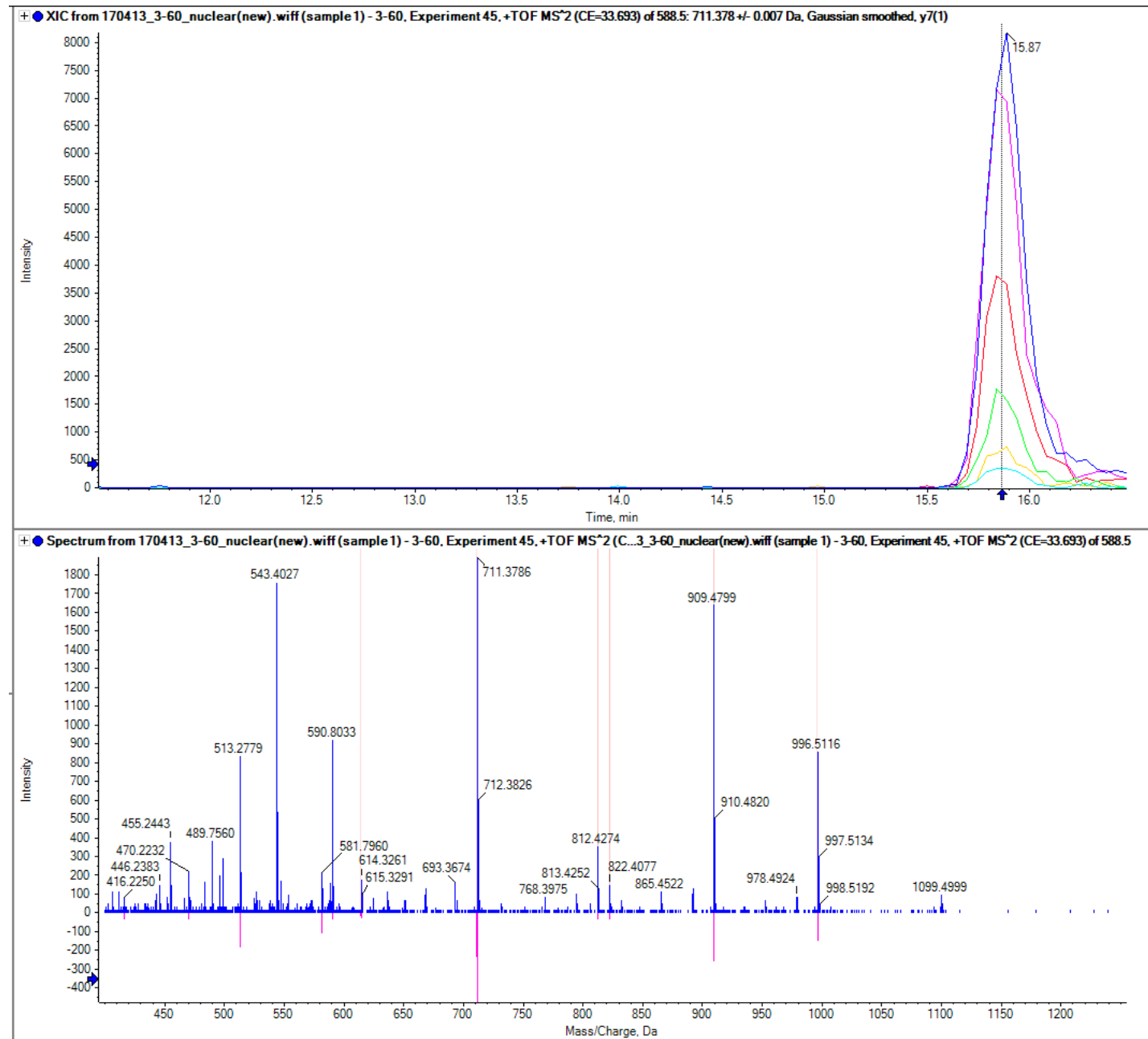

sp|O14647|CHD2_HUMAN

MWEEYPDVYGV

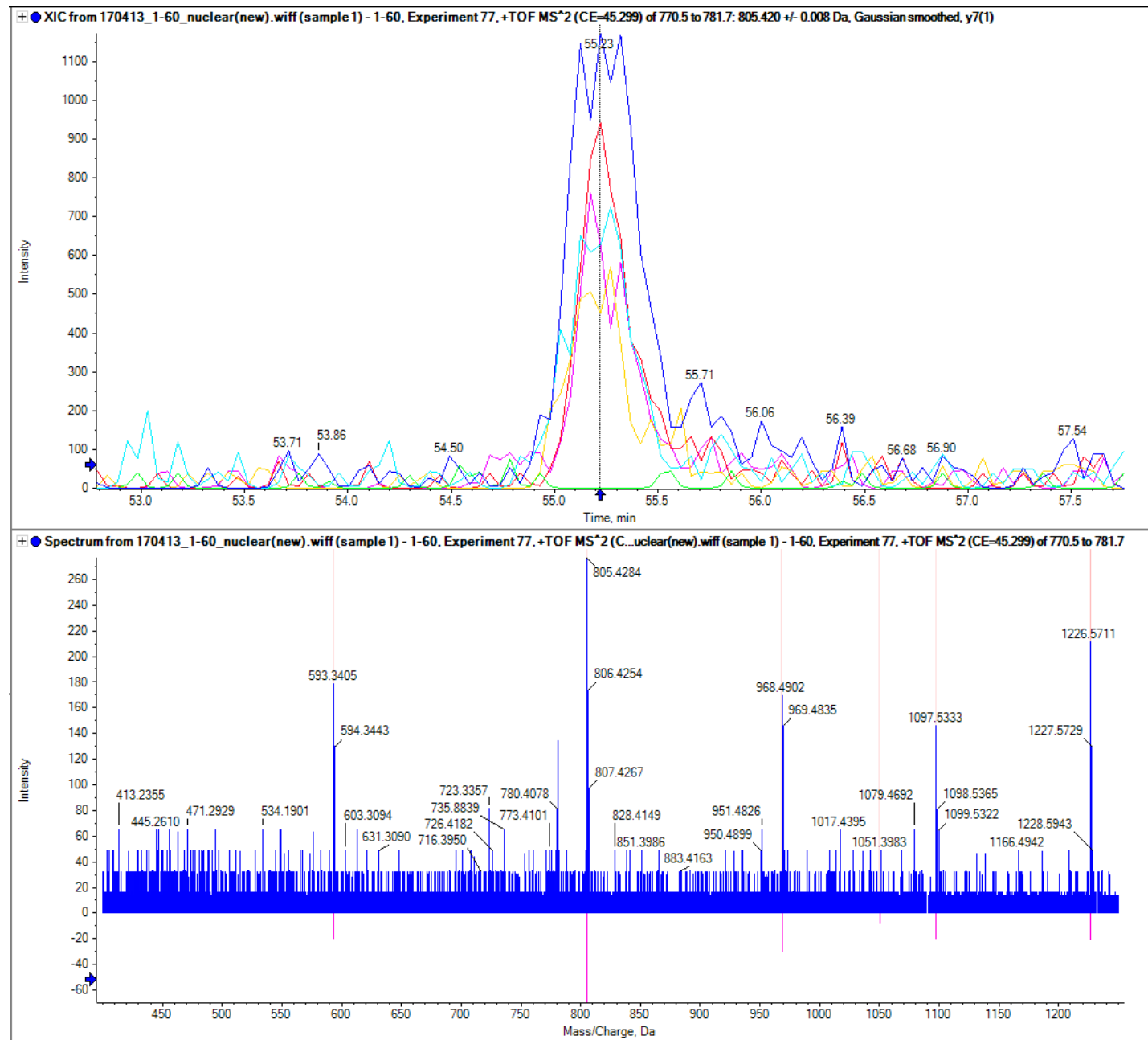

sp|P62310|LSM3_HUMAN

GDGVVLVAPPLR

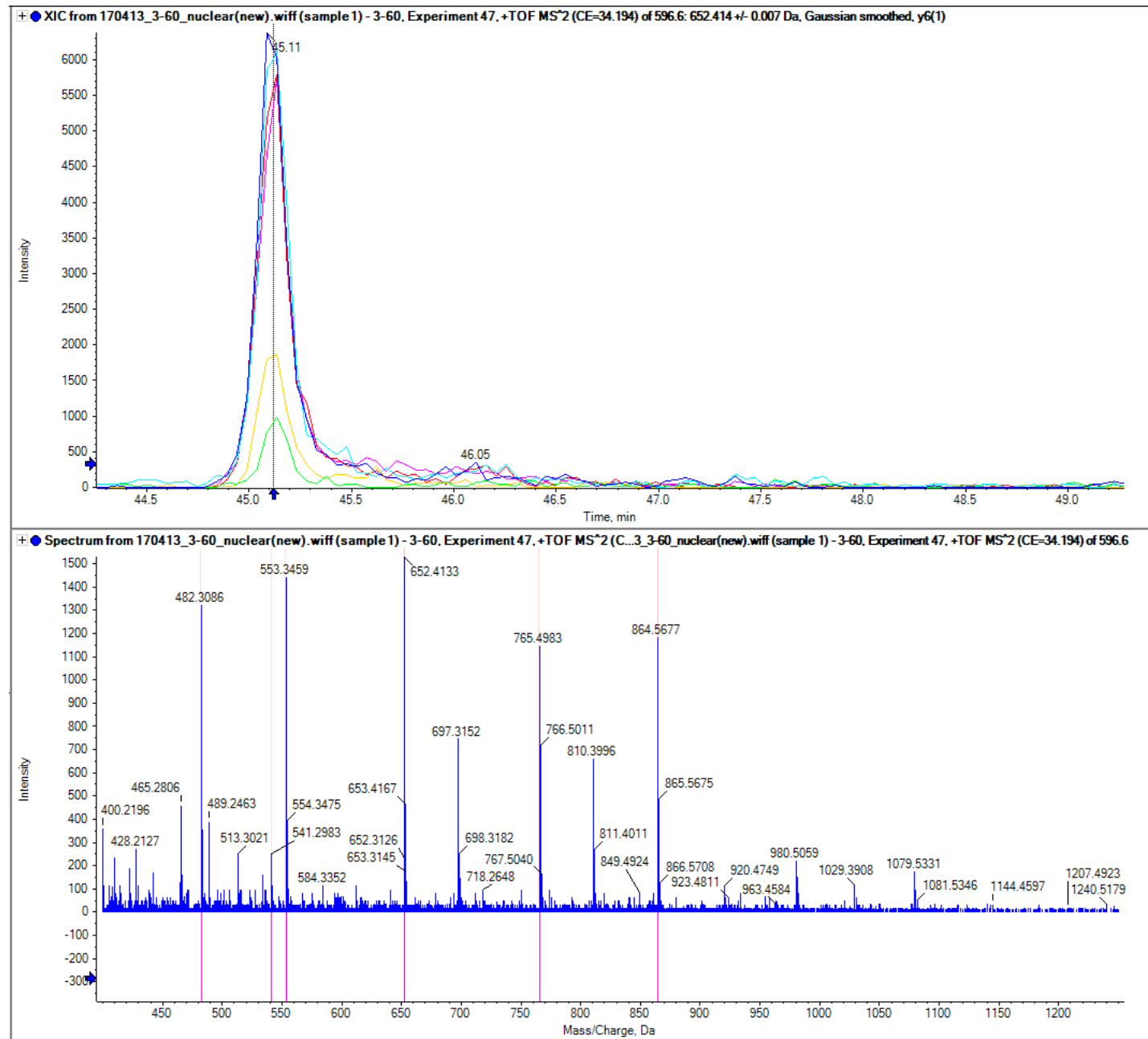

sp|P50914|RL14_HUMAN

LVAIVDVIDQNR

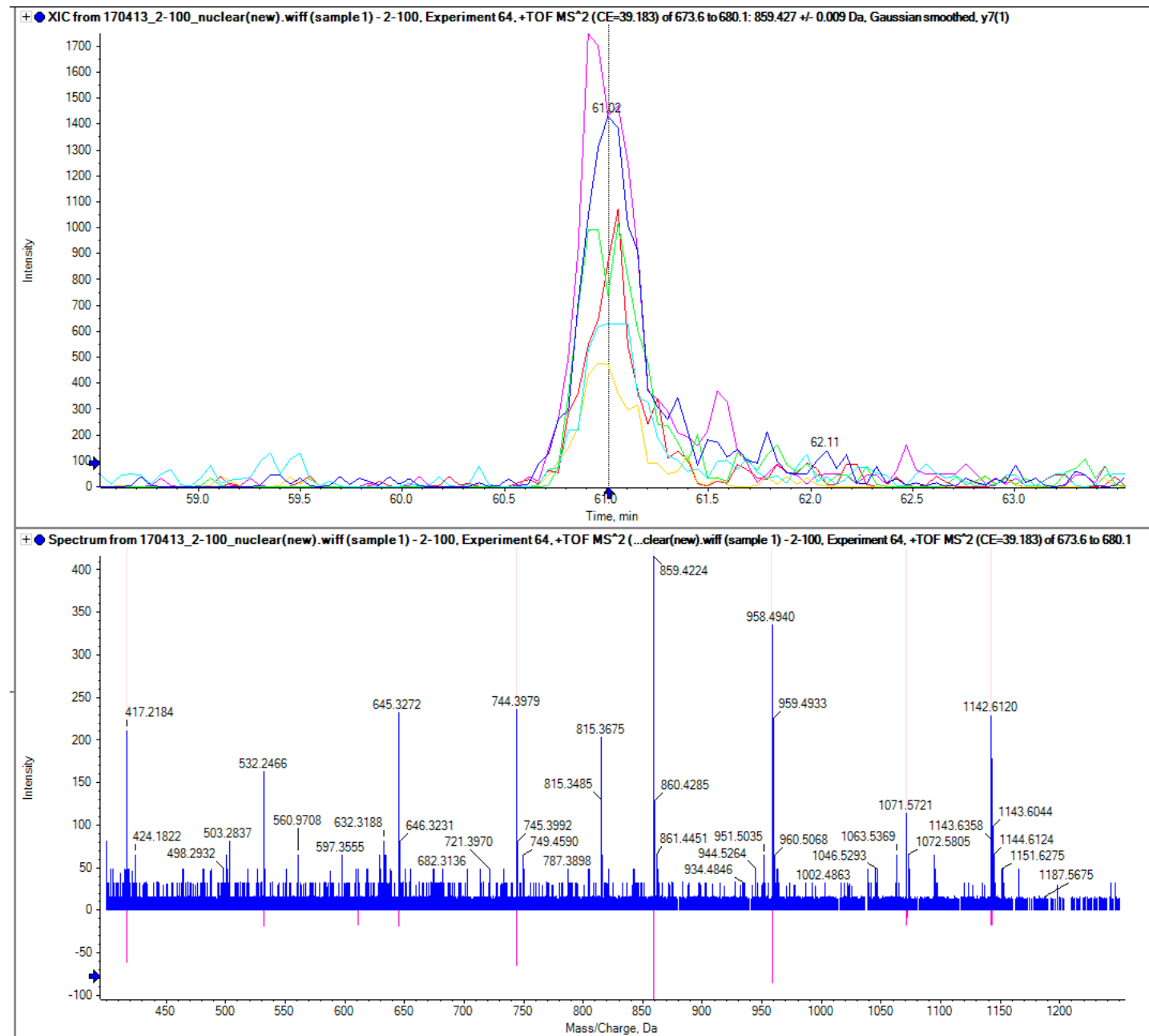

sp|Q9HAE3|EFCB1_HUMAN

LSFADYELAVR

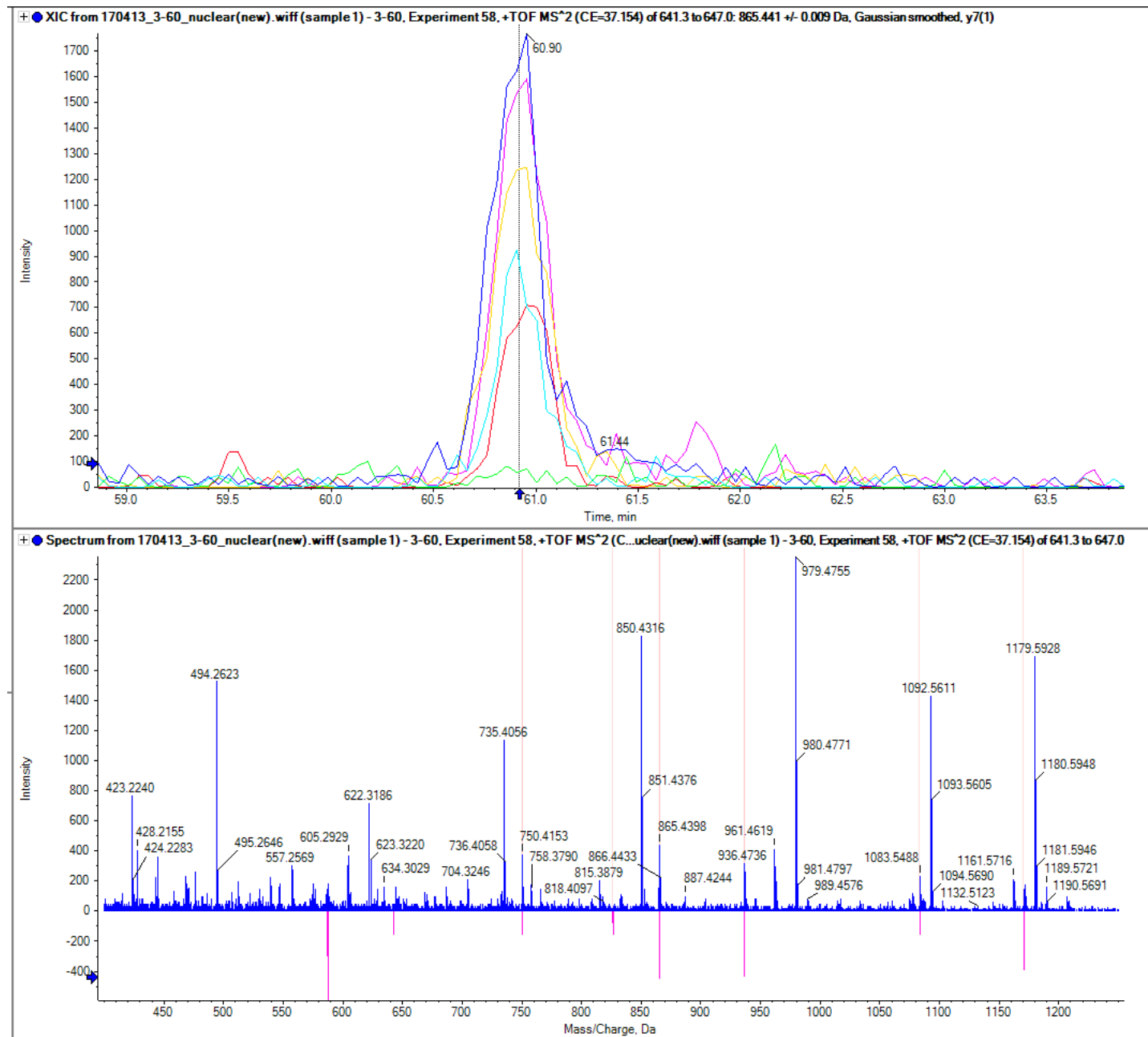

sp|P31153|METK2_HUMAN

FVIGGPQGDAGLTGR

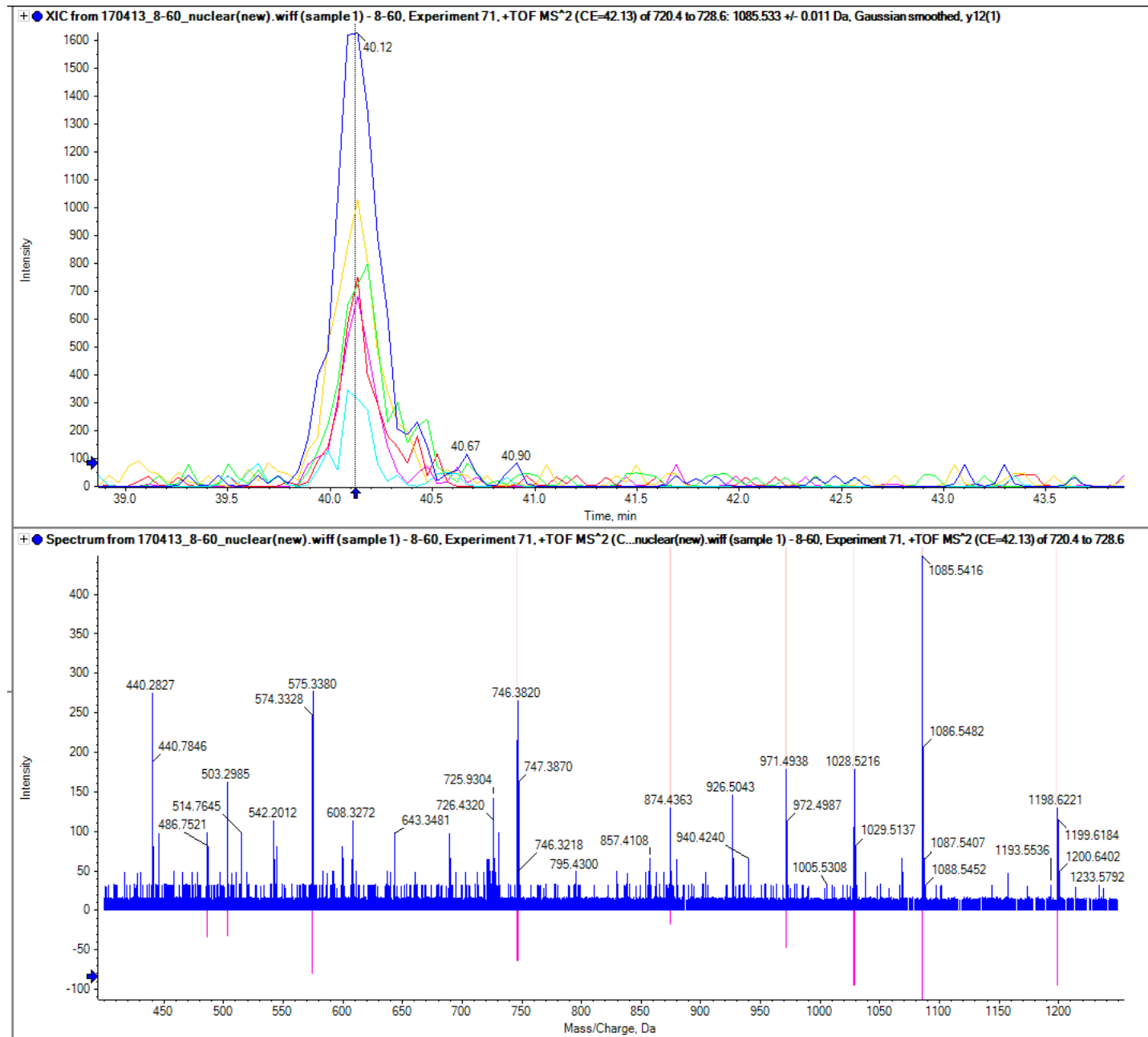

sp|O00487|PSDE_HUMAN

MLGEFVDDYTVR

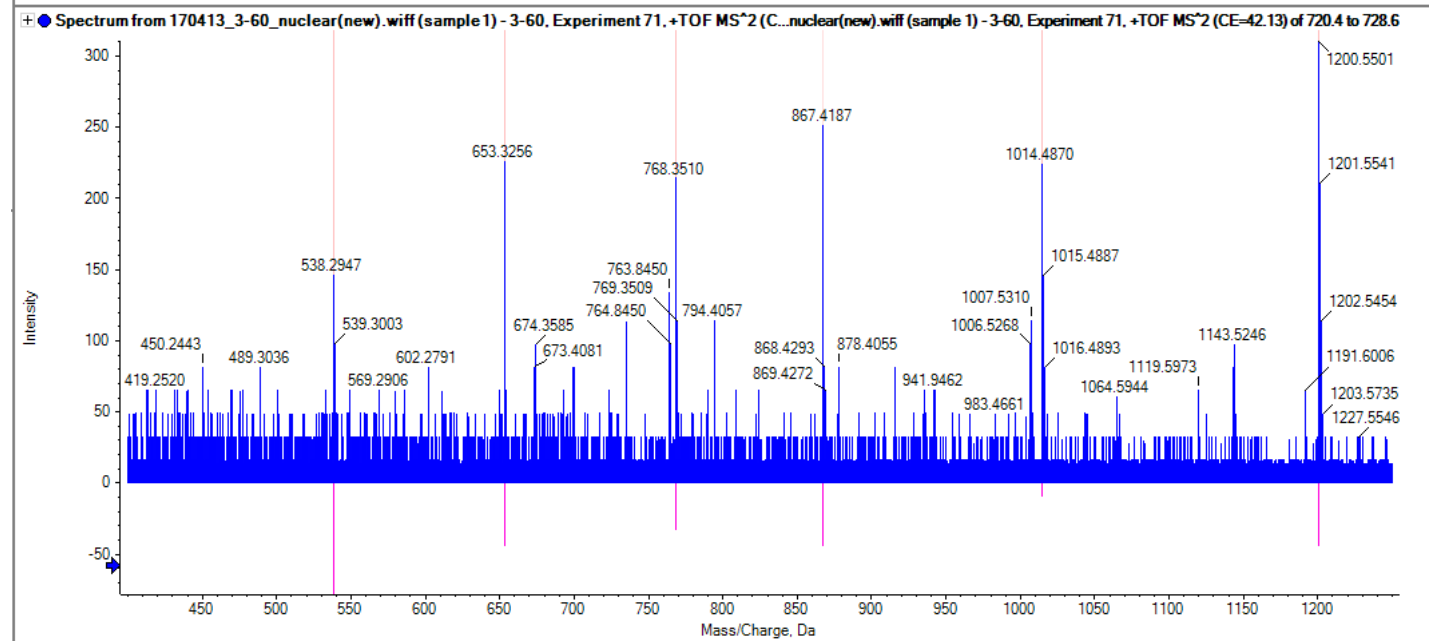
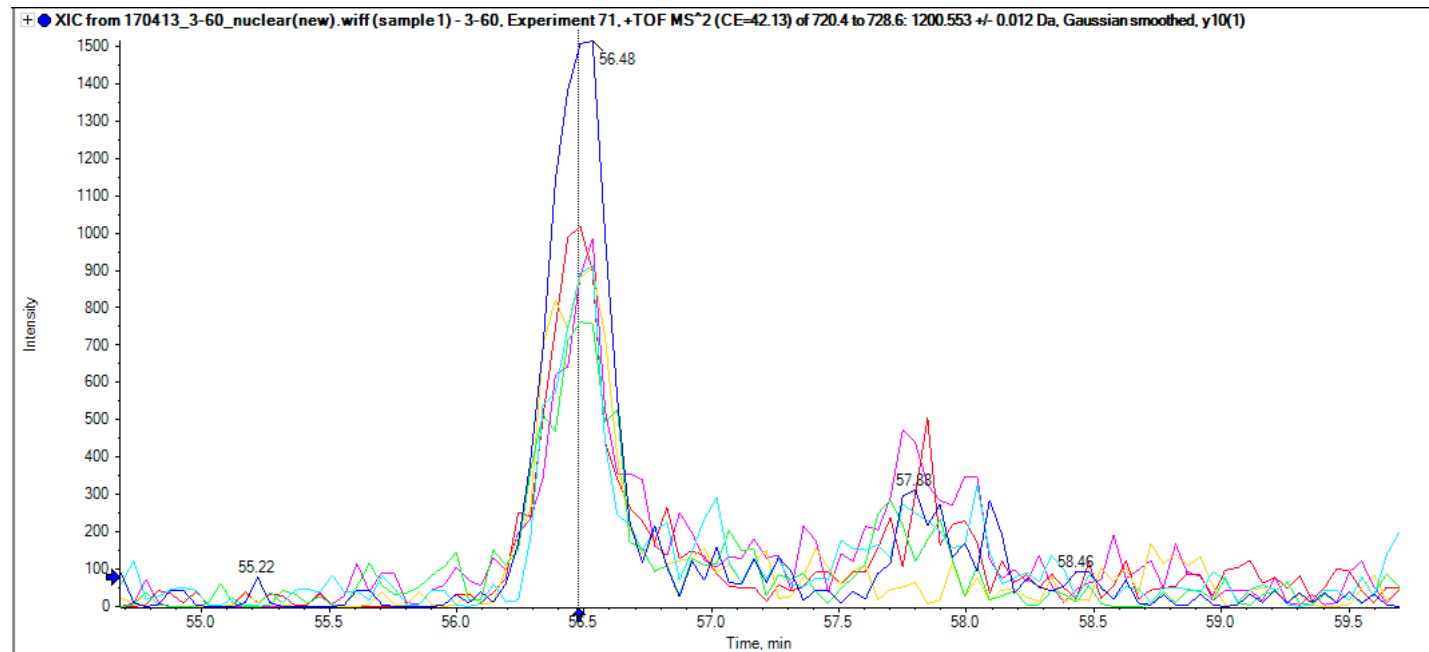

sp|Q96KX0|LYZL4_HUMAN

FNPMAIYENTR

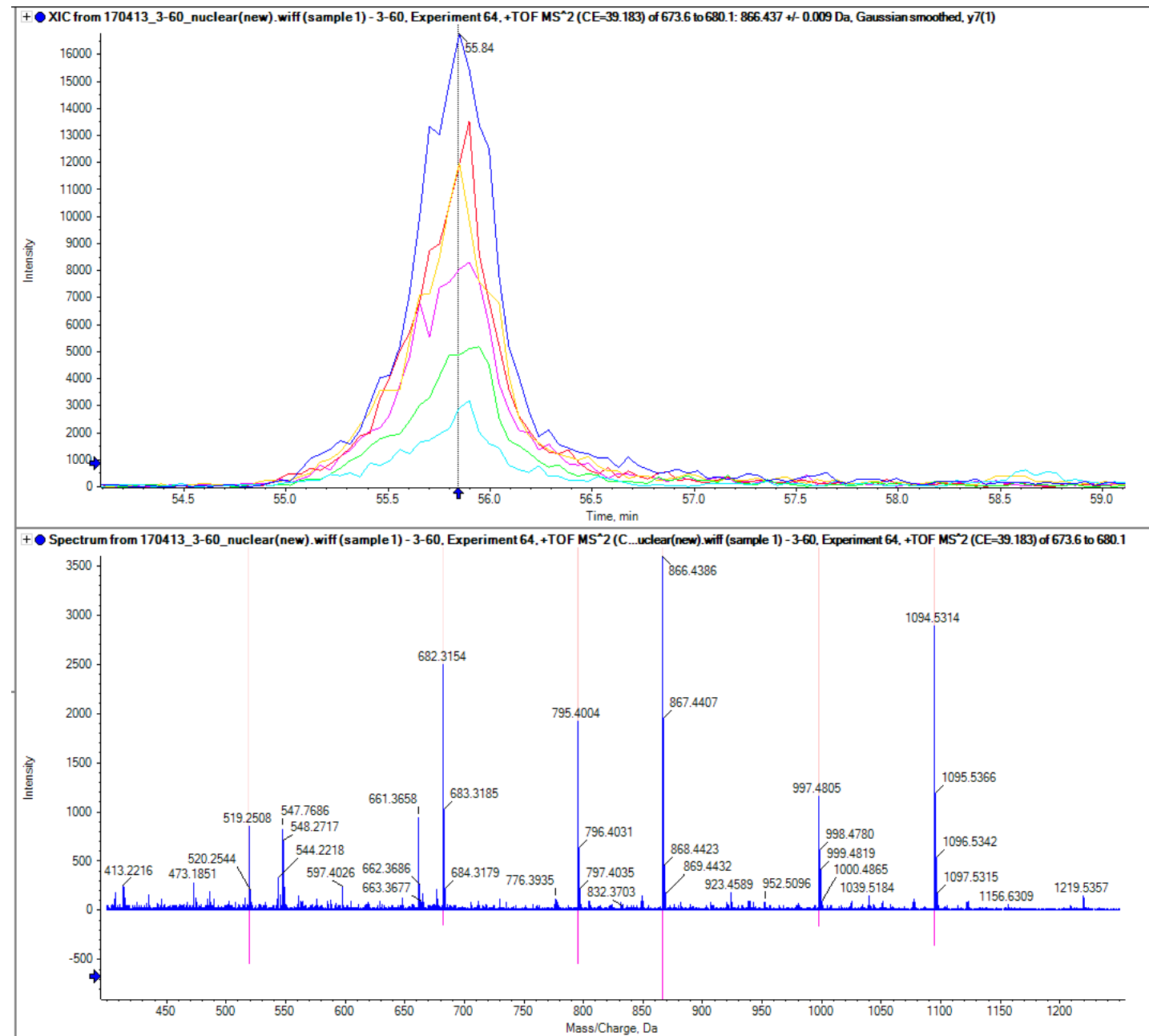

sp|Q9UKR5|ERG28_HUMAN

LYTGKPNLVNGLQAR

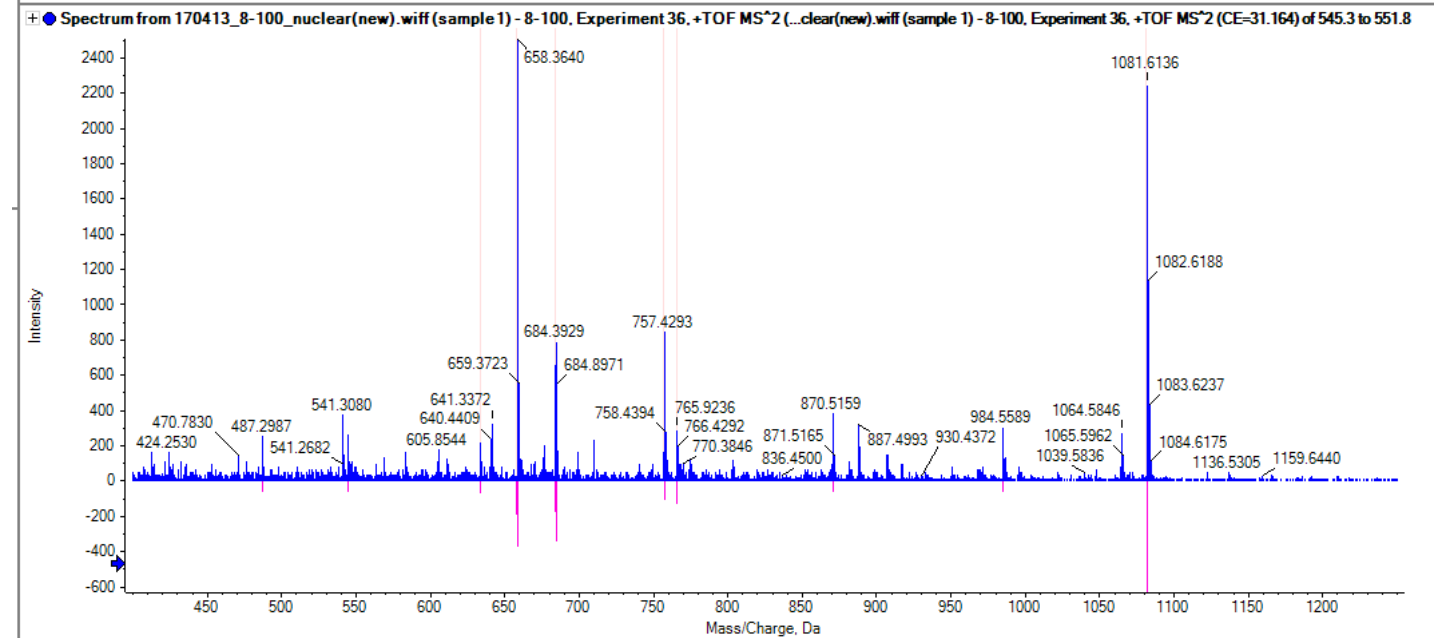
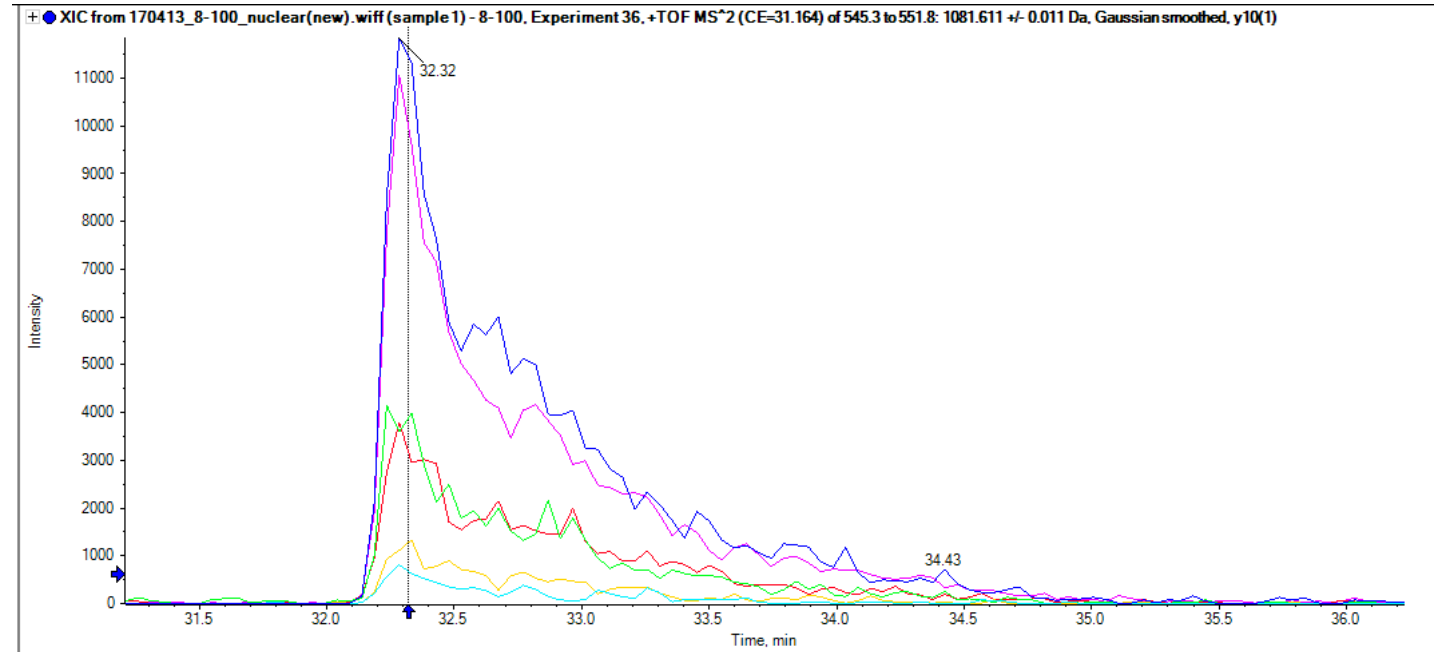

sp|P16219|ACADS_HUMAN

GISAFLVPMPTPGLTLGK

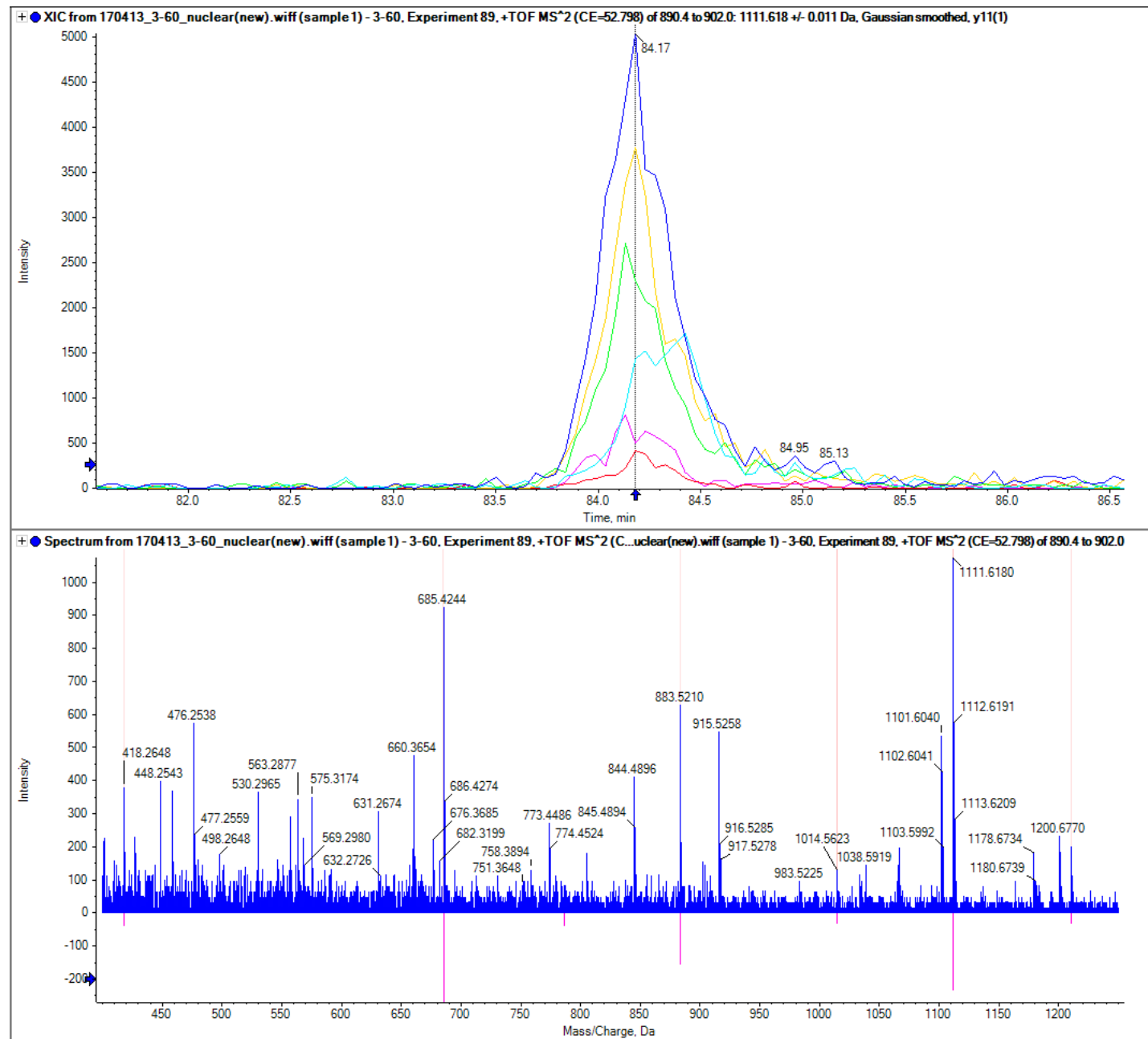

sp | Q9NQT6 | FSCN3_HUMAN

[1Ac]-MDETEWIHR

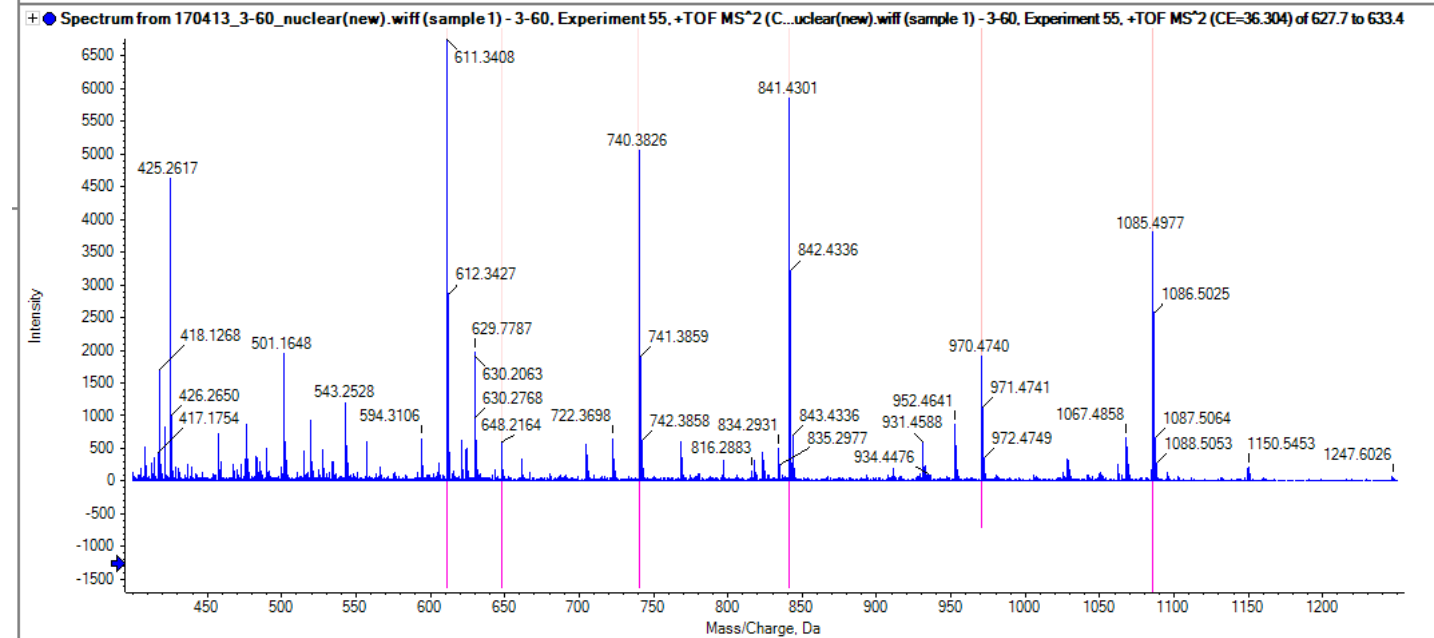
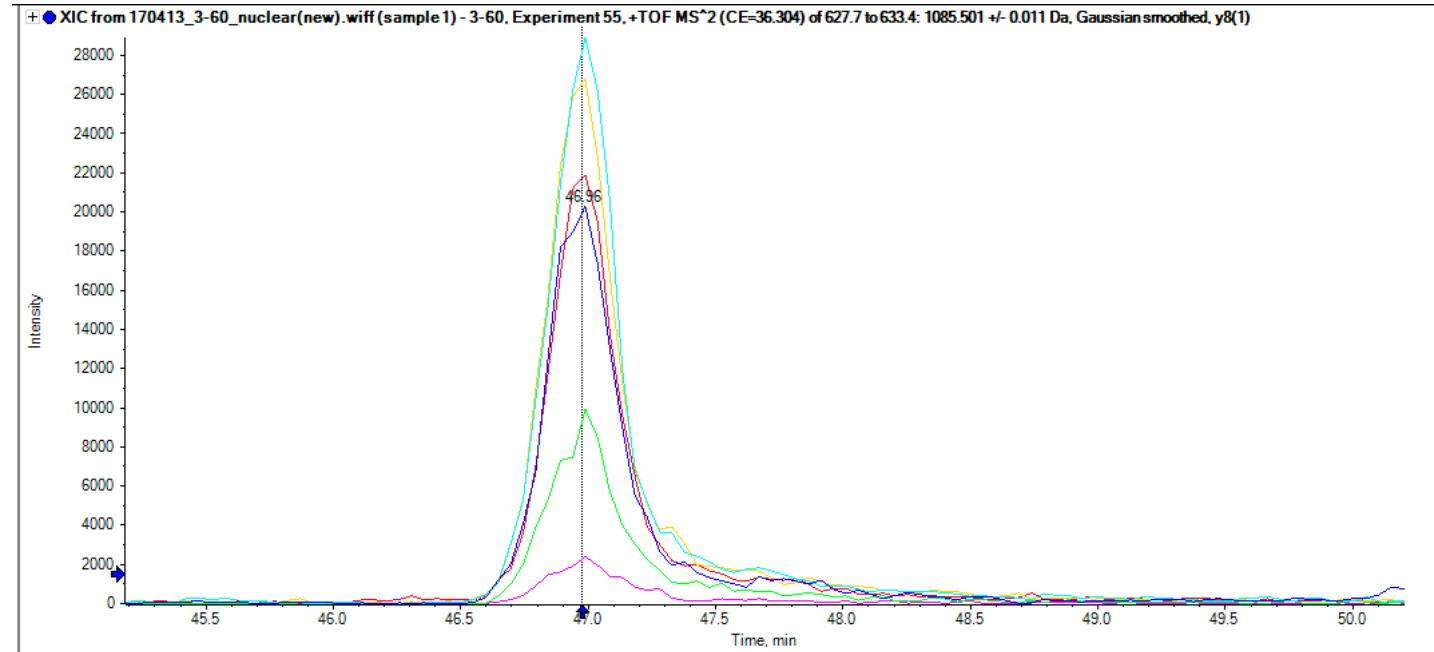

sp|P28838|AMPL_HUMAN

WAHLDIAGVMTNK

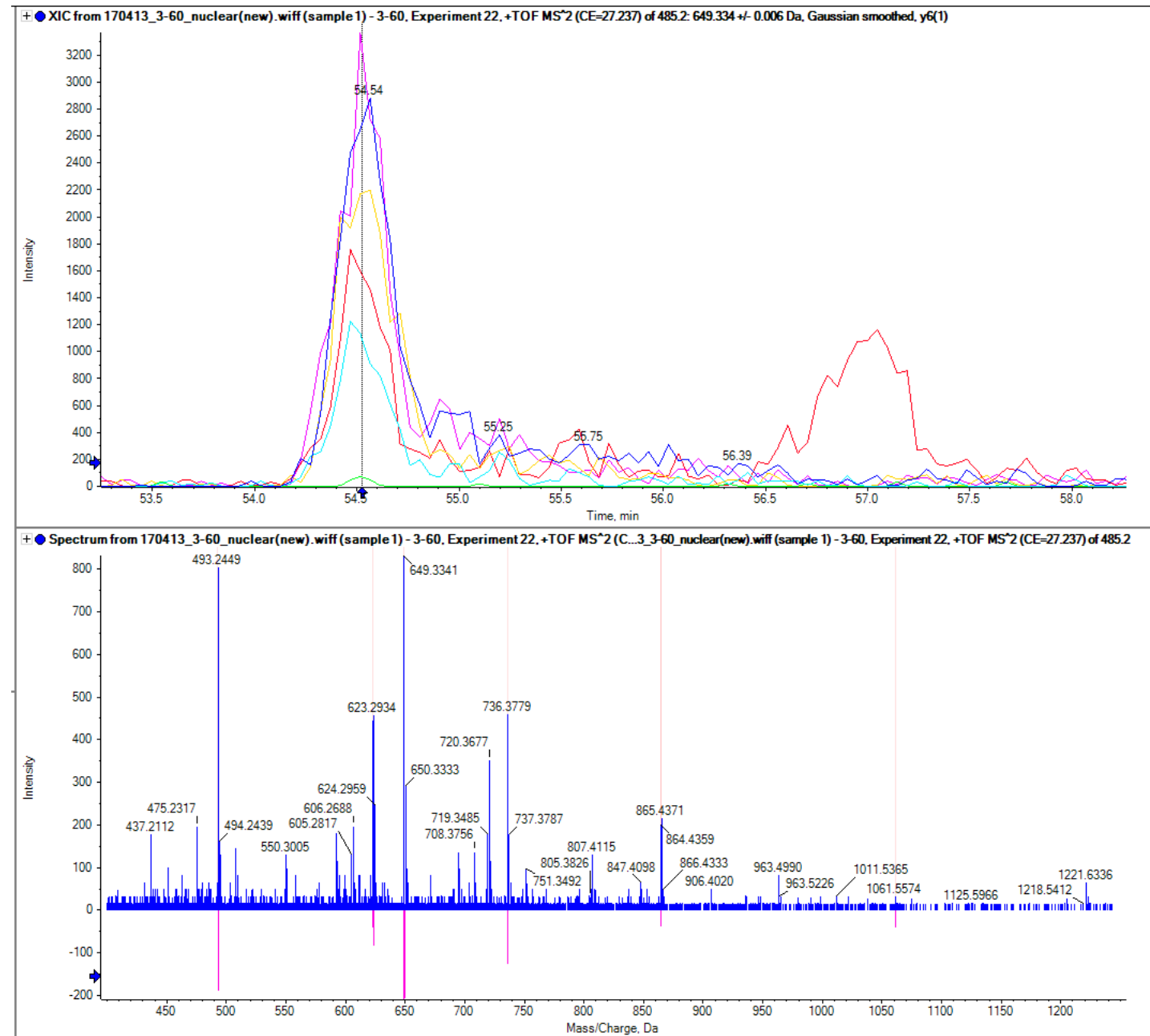

sp|O43298|ZBT43_HUMAN

VEFPDFSSTILQK

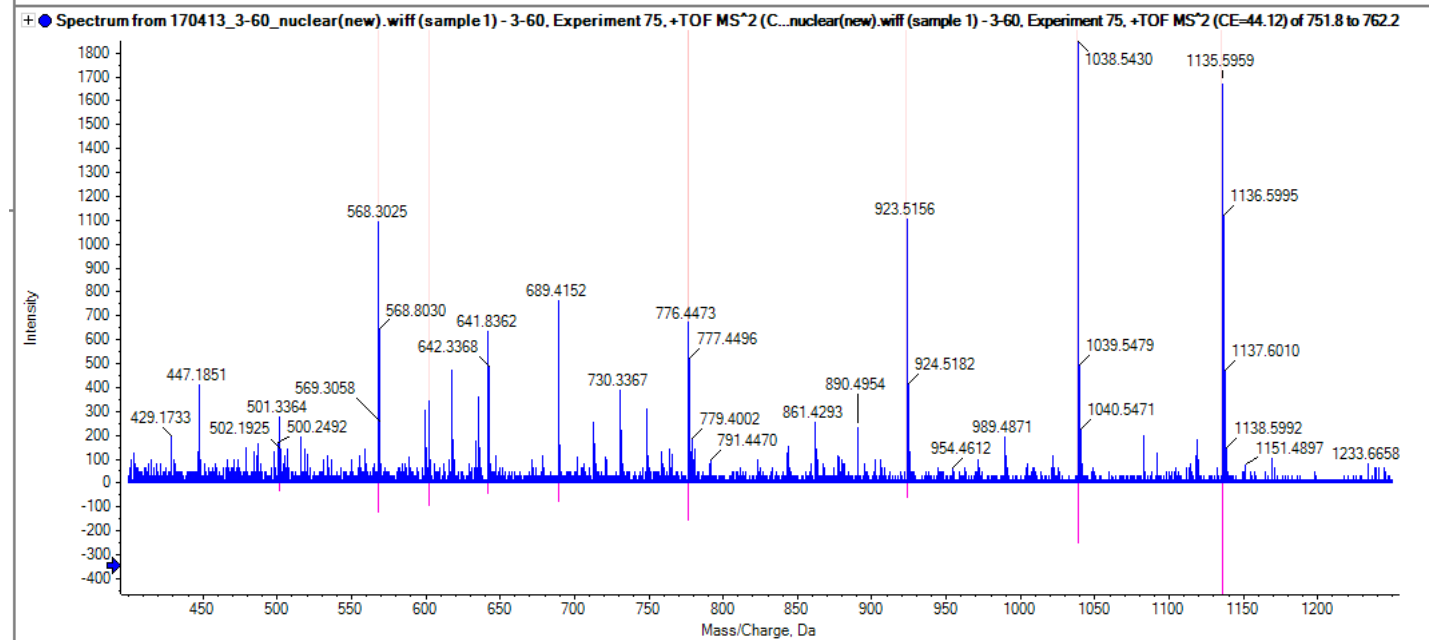
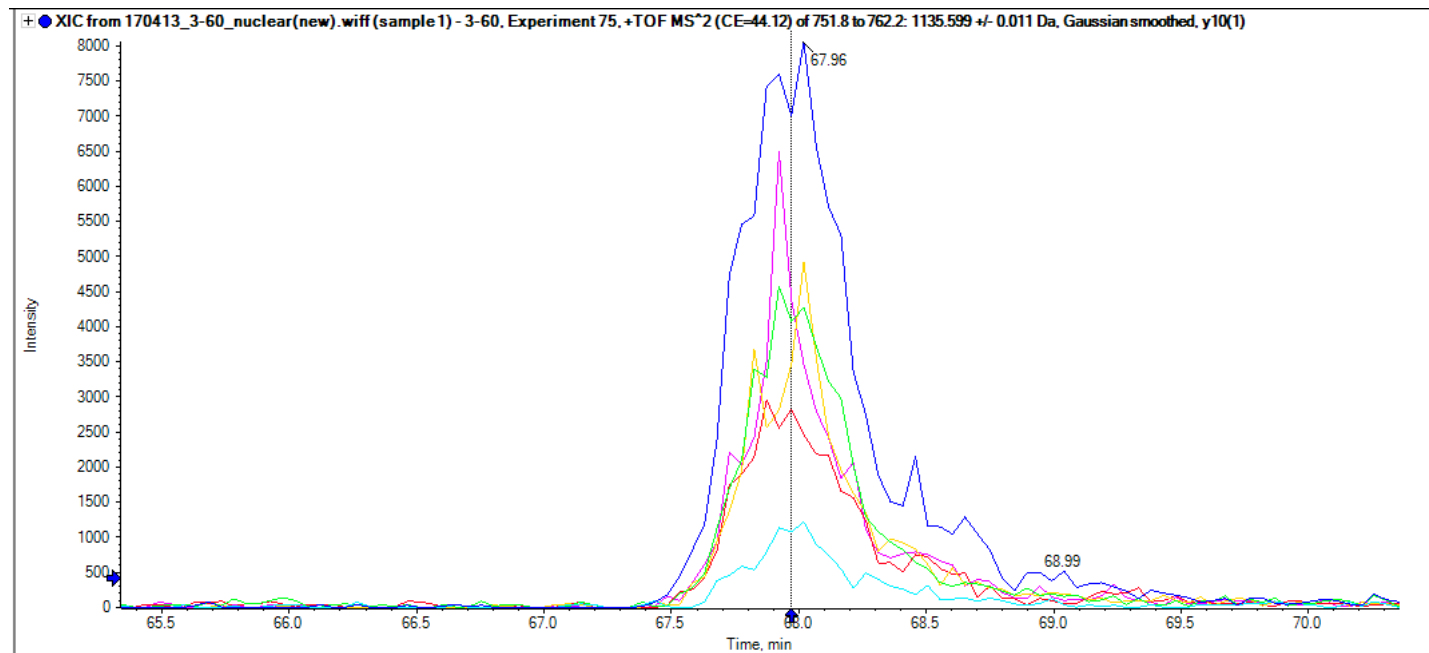

sp|Q9UIA9|XPO7_HUMAN

NYVLNYLATRPK

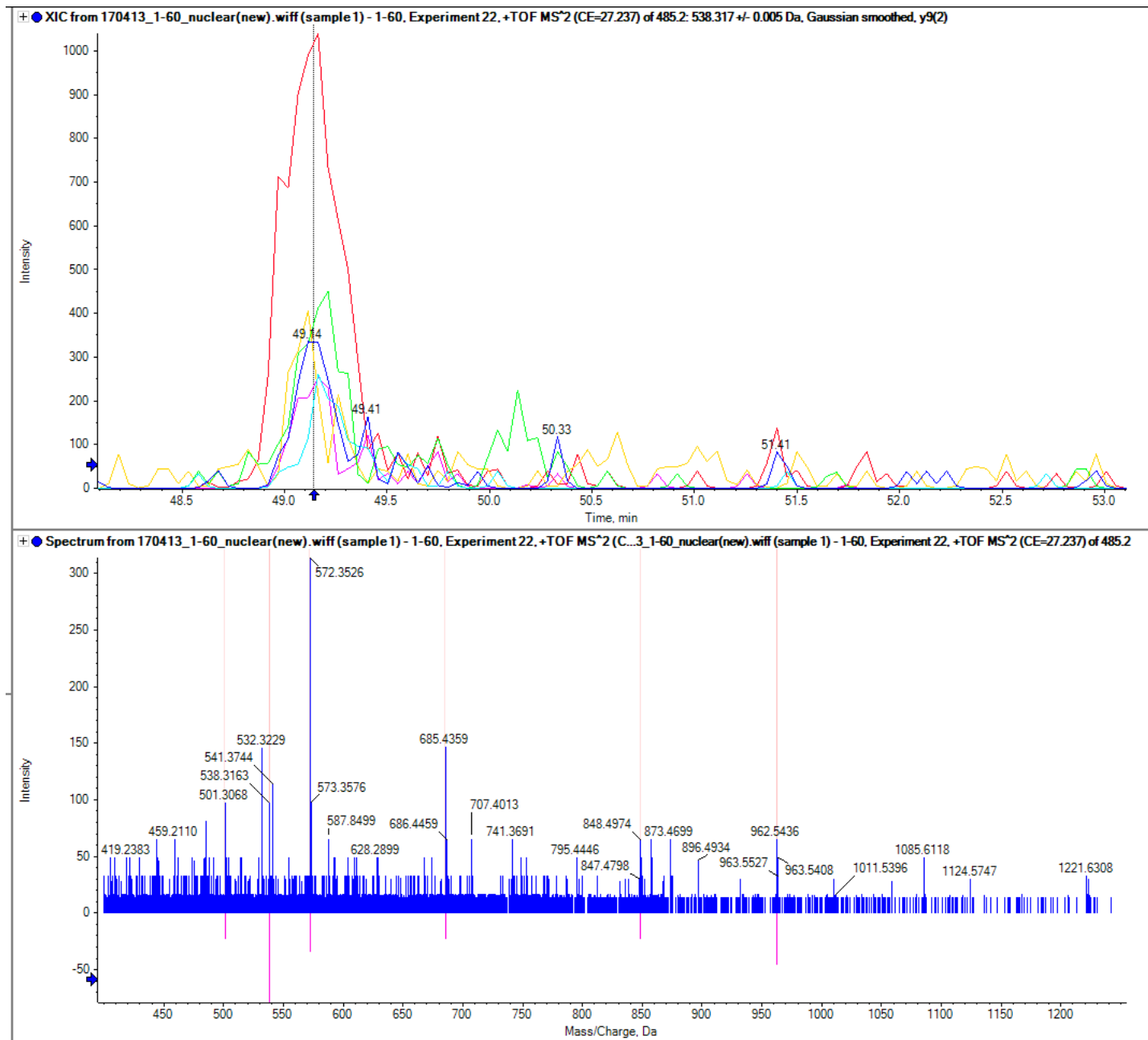

sp|P54578|UBP14_HUMAN

AQLFALTGVQPAR

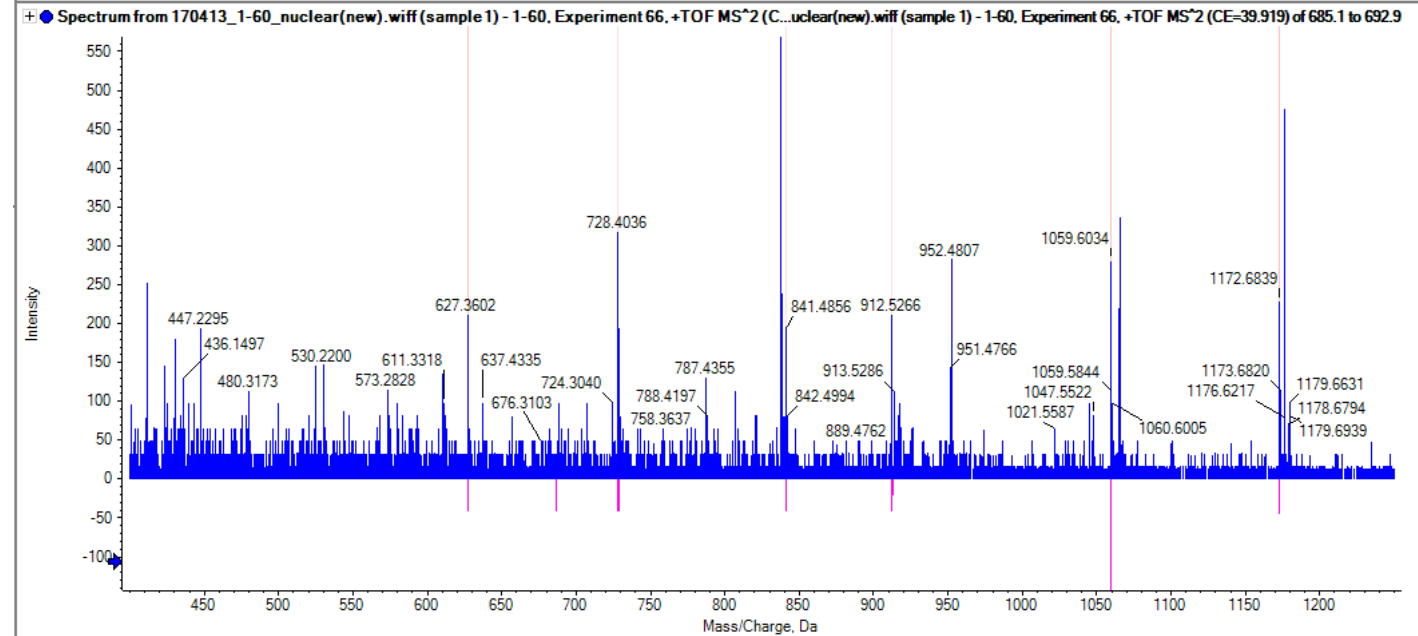
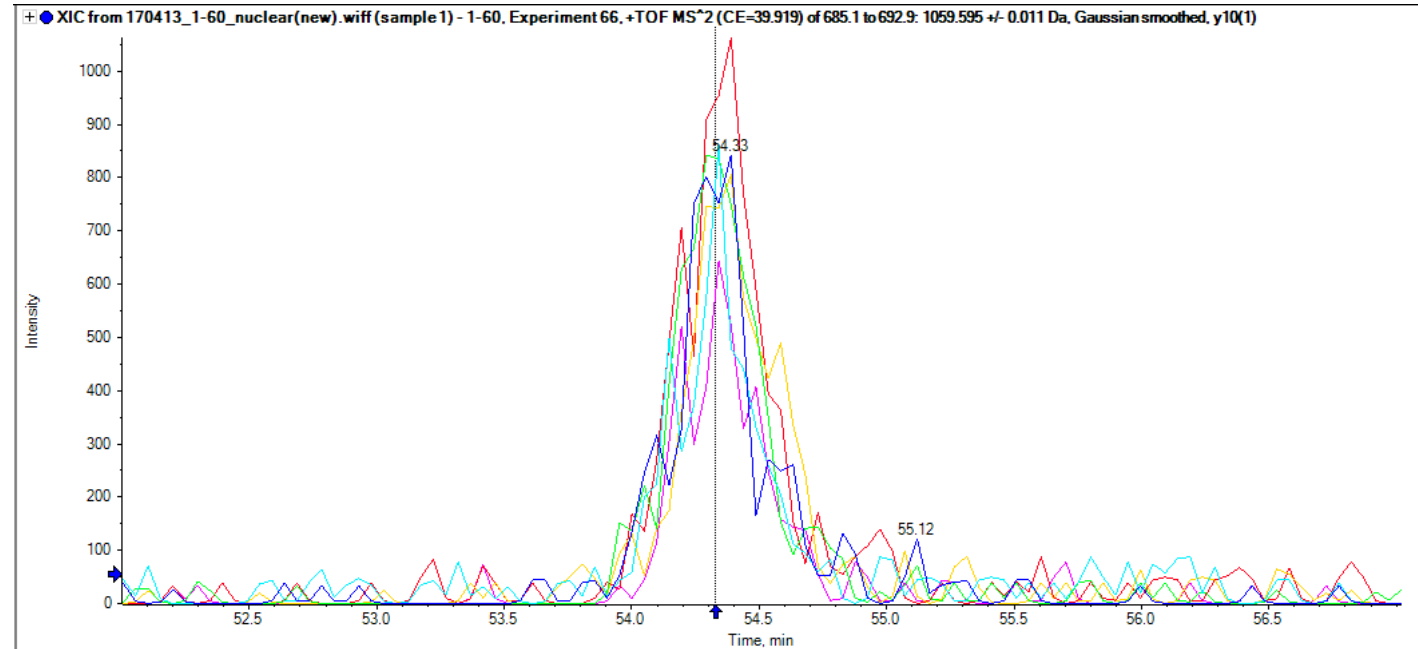

sp|P48163|MAOX_HUMAN

QITDNIFLTTAEVIAQQVSDK

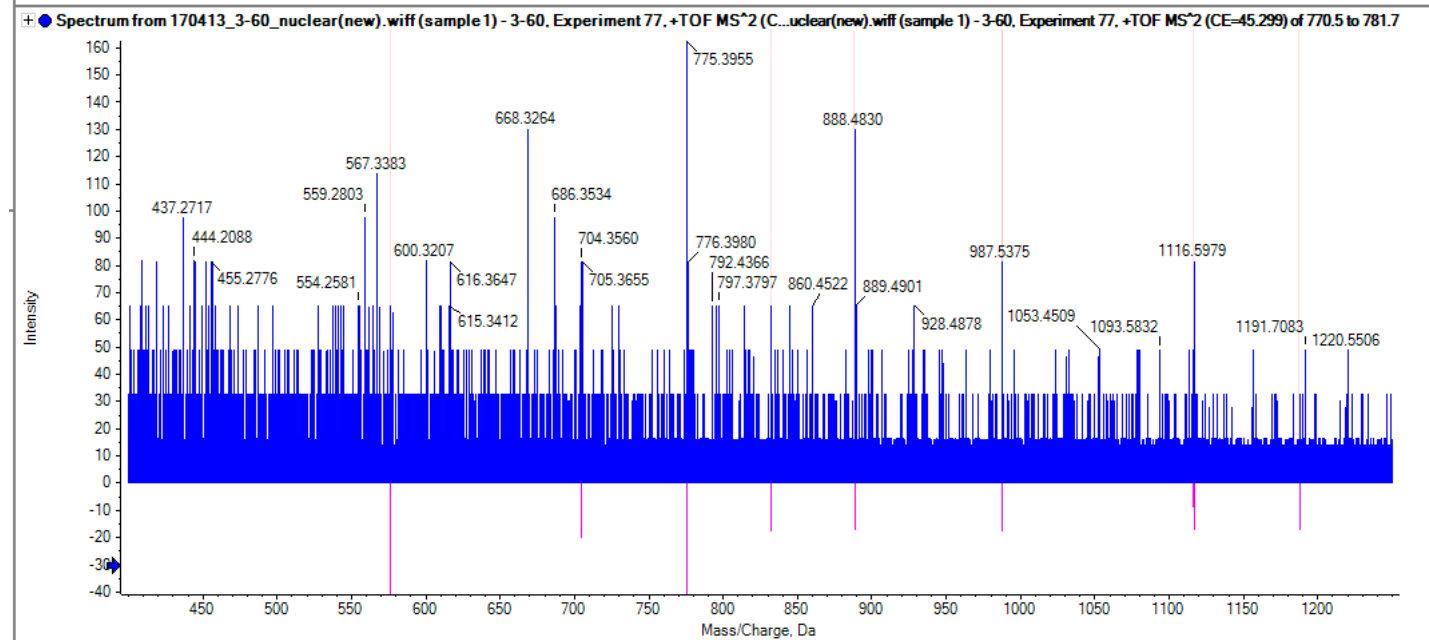
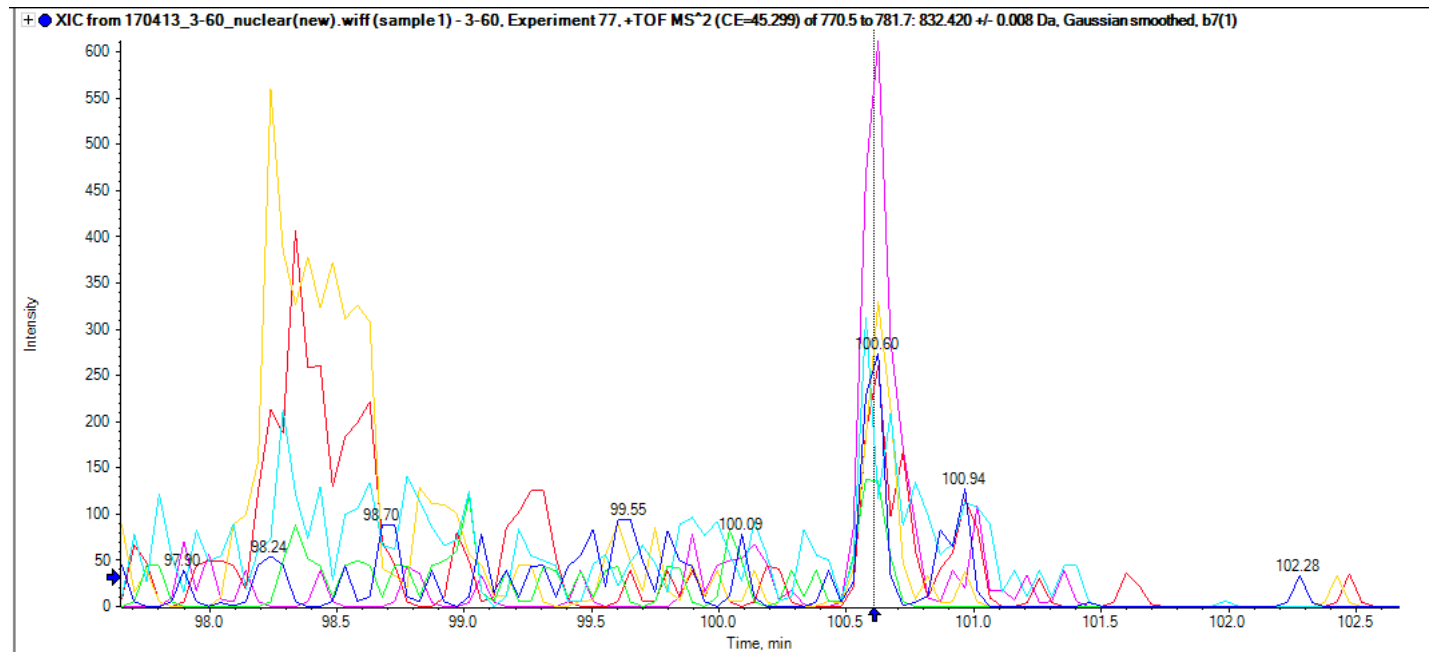

sp|Q96E40|SACA9_HUMAN

TLVSQSNDLSSLR

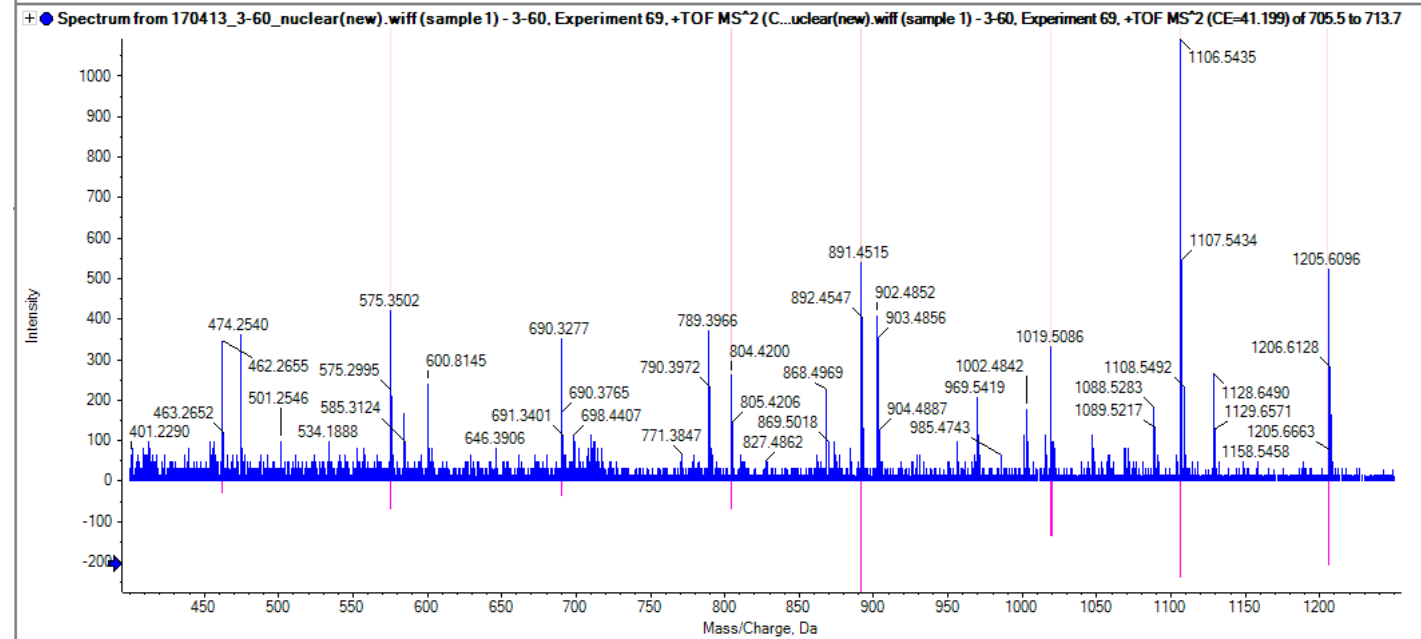
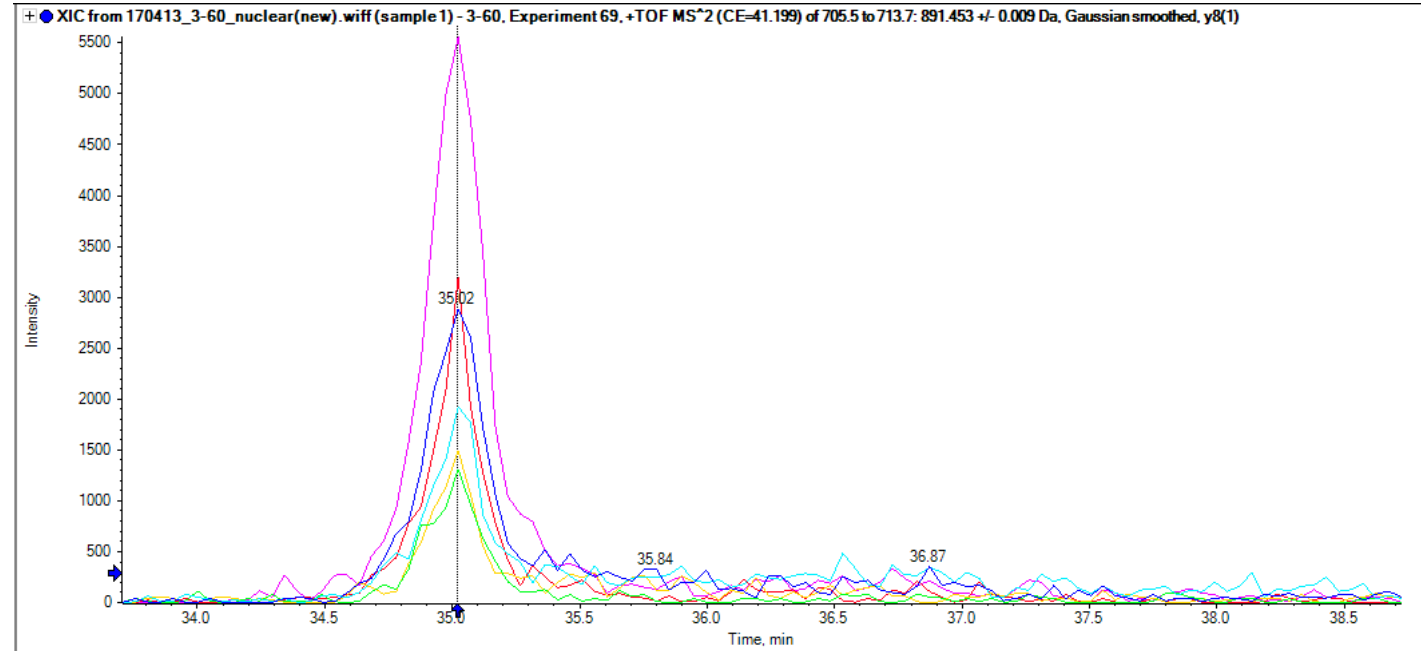

sp|Q8WVD3|RN138_HUMAN

ALDLENIMR

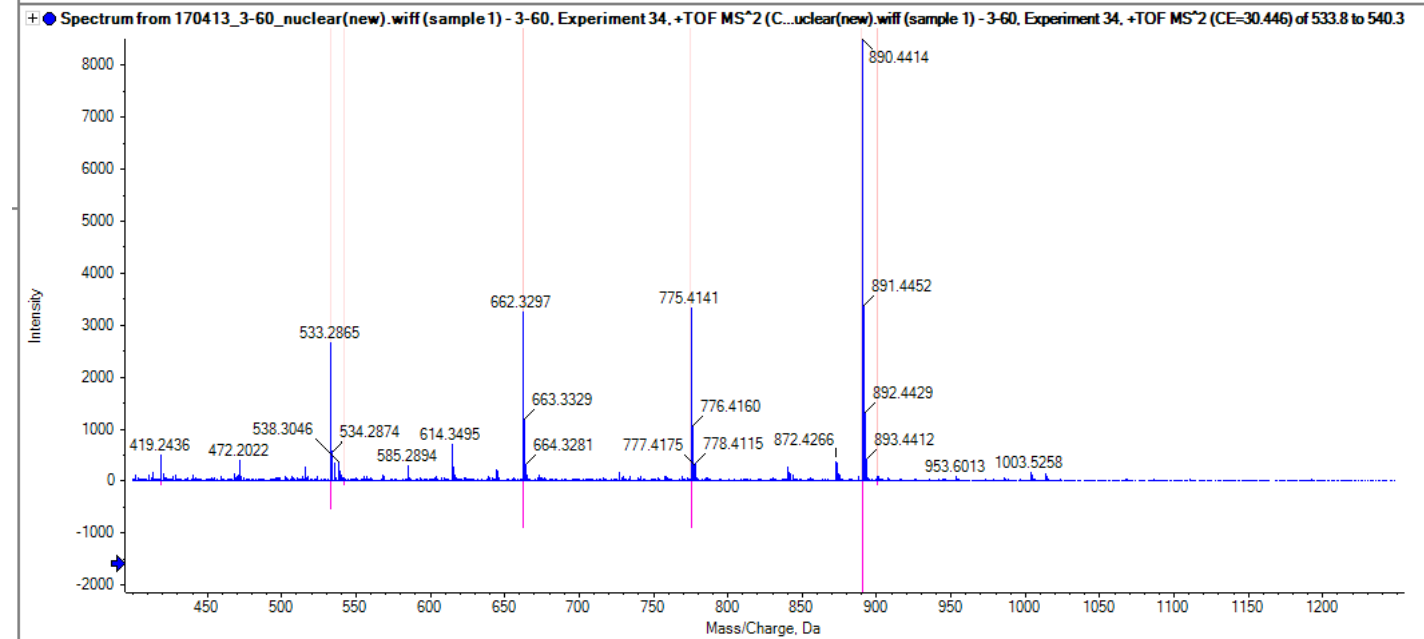
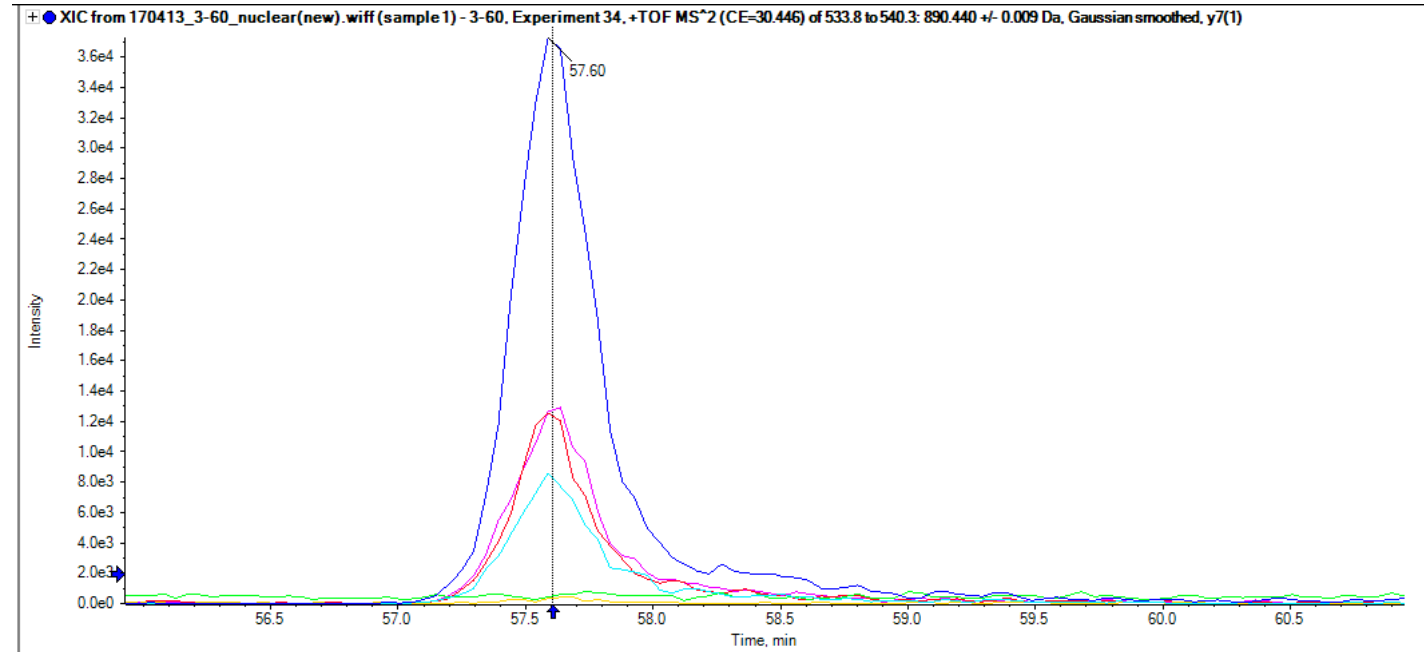

sp|O00231|PSD11_HUMAN

TGQAAELGGLLK

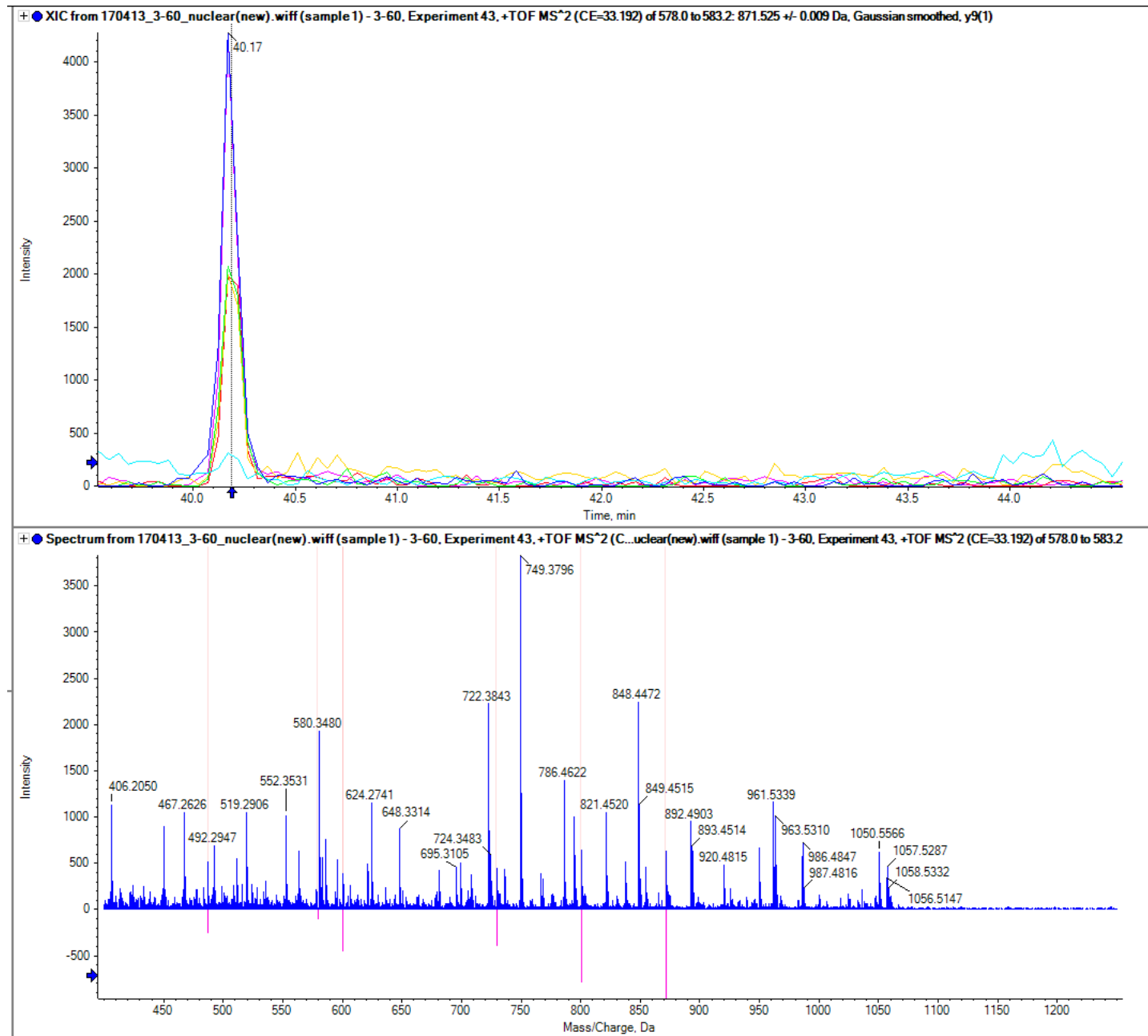

sp|P35237|SPB6_HUMAN

FKLEESYDMESVLR

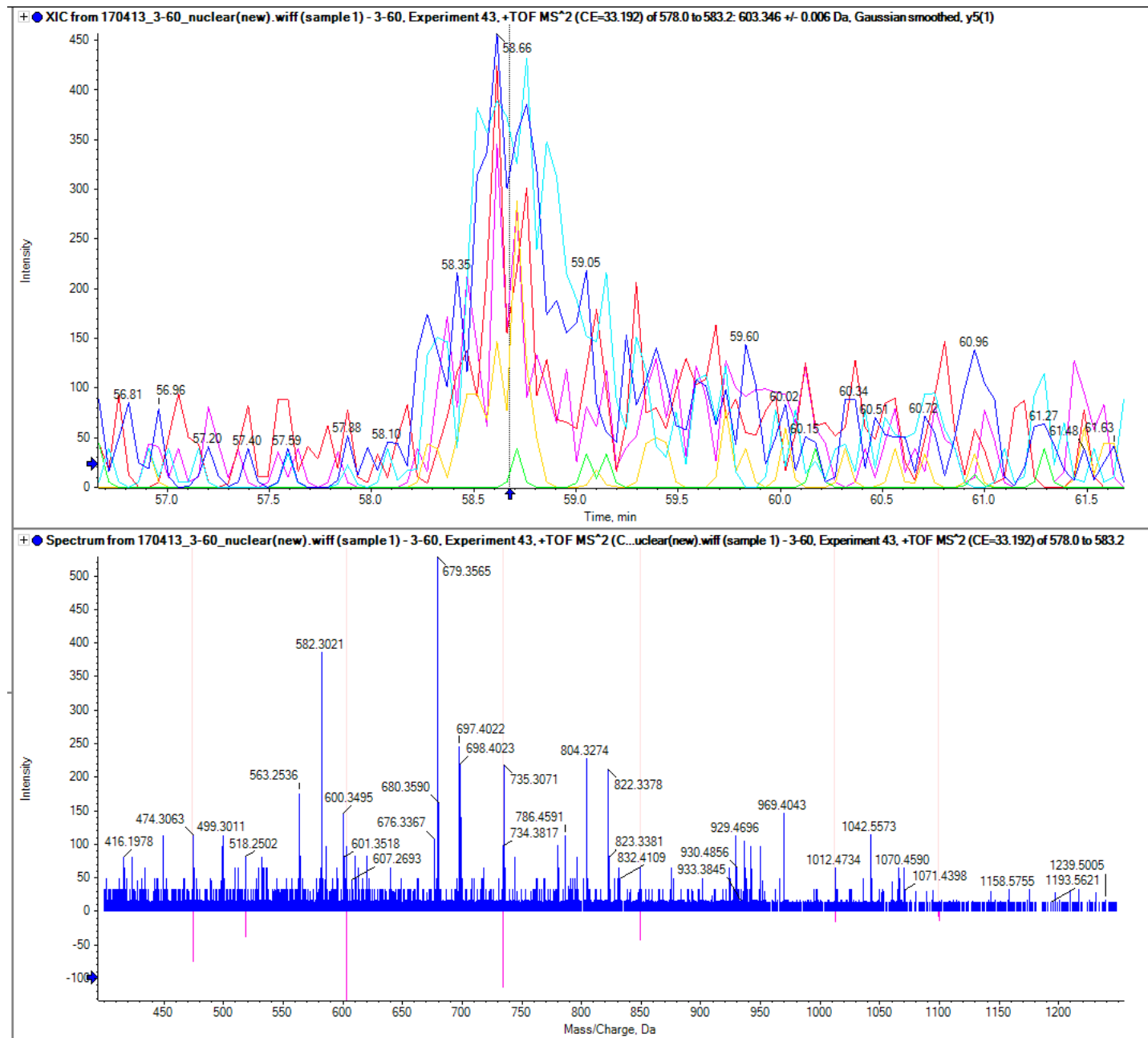

sp|Q9Y657|SPIN1_HUMAN

VSALEVLPRD

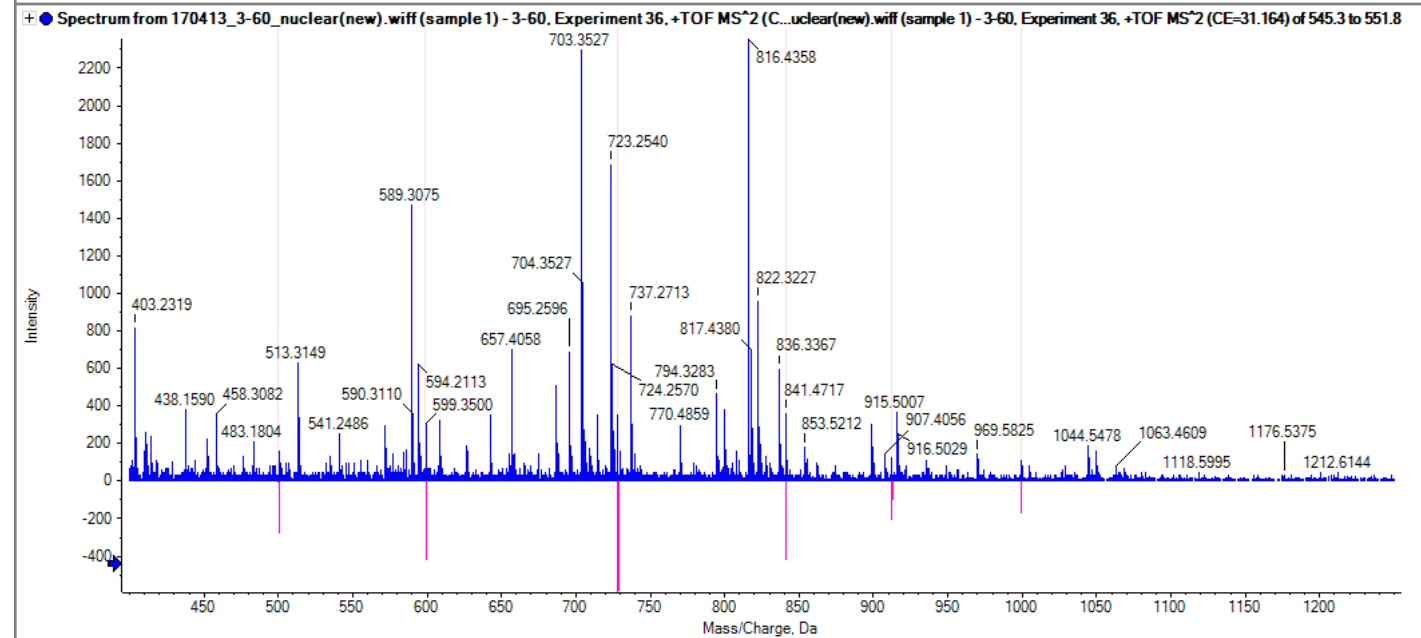
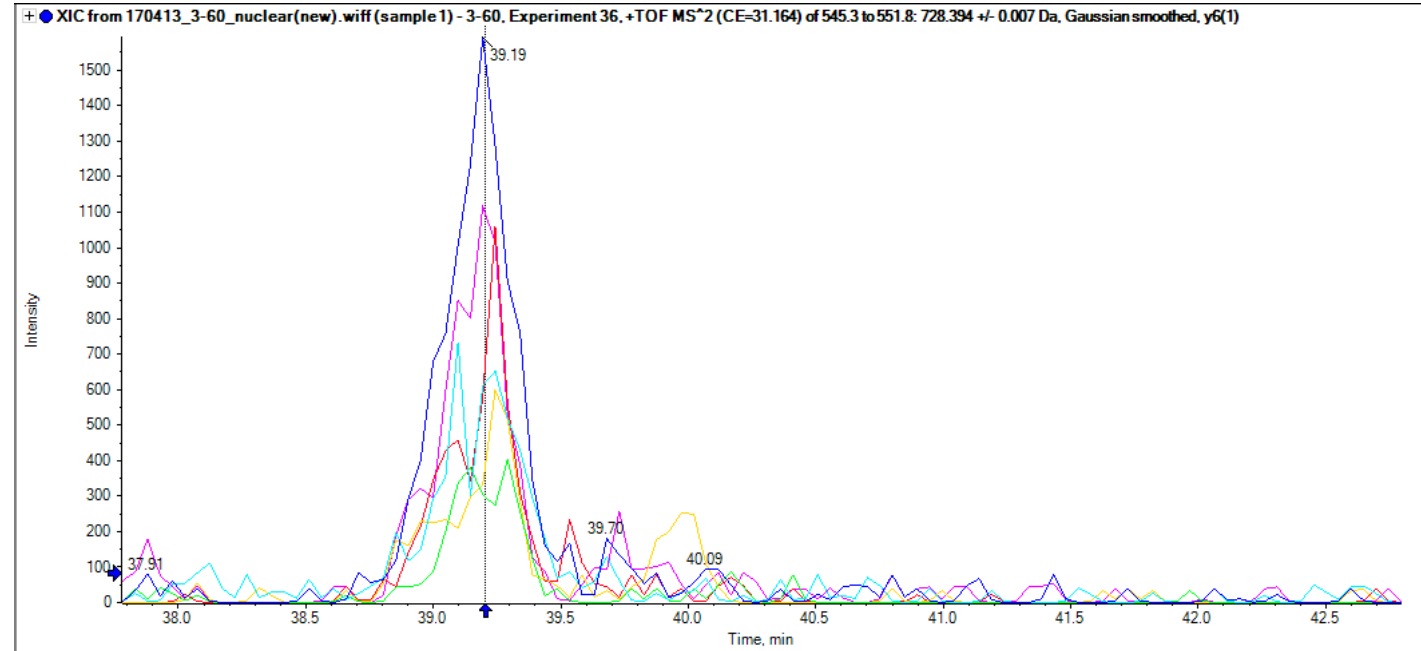

sp|Q9NZC3|GDE1_HUMAN

GGSHDAPENTLAAIR

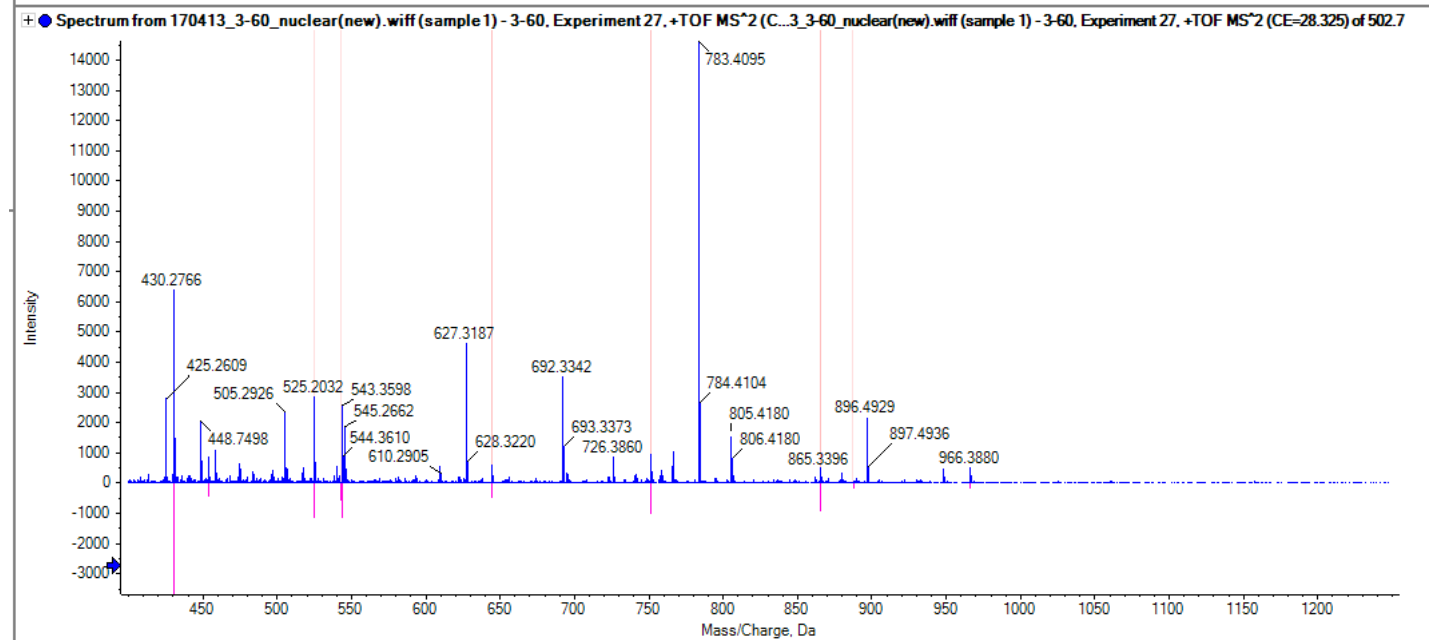
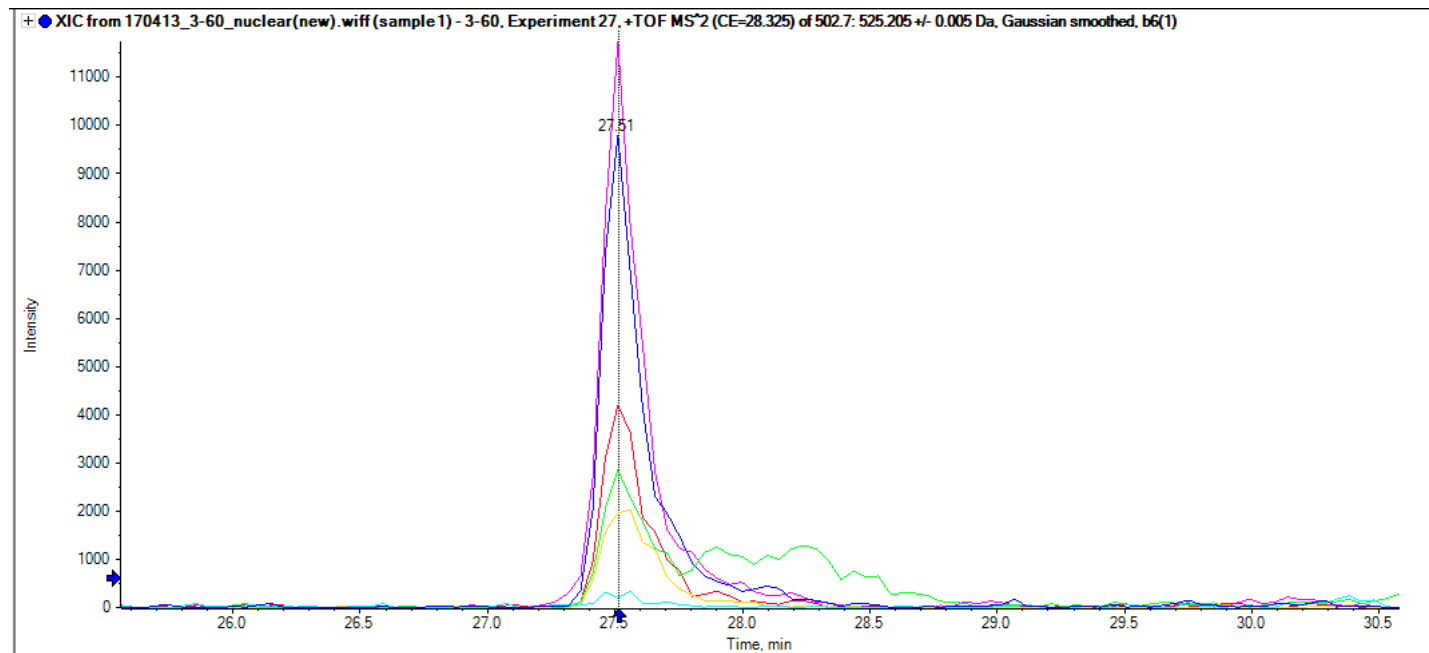

sp|Q96JQ2|CLMN_HUMAN

ALLAWVQR

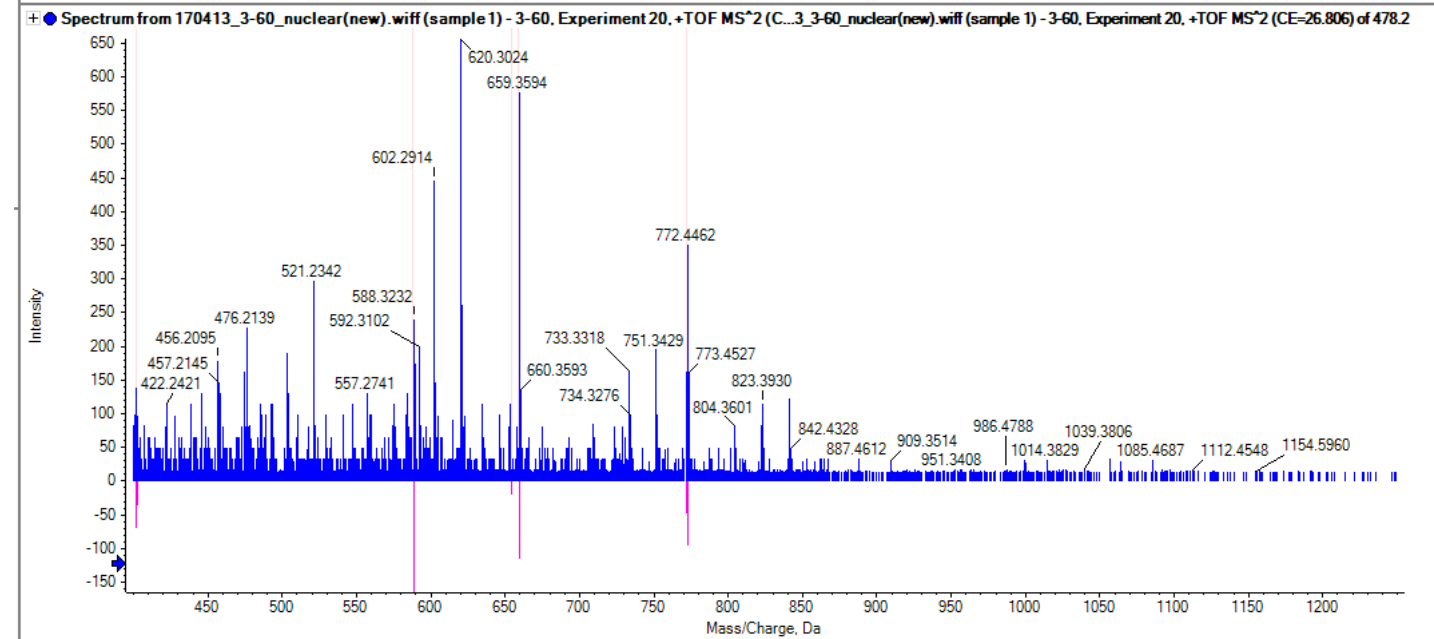
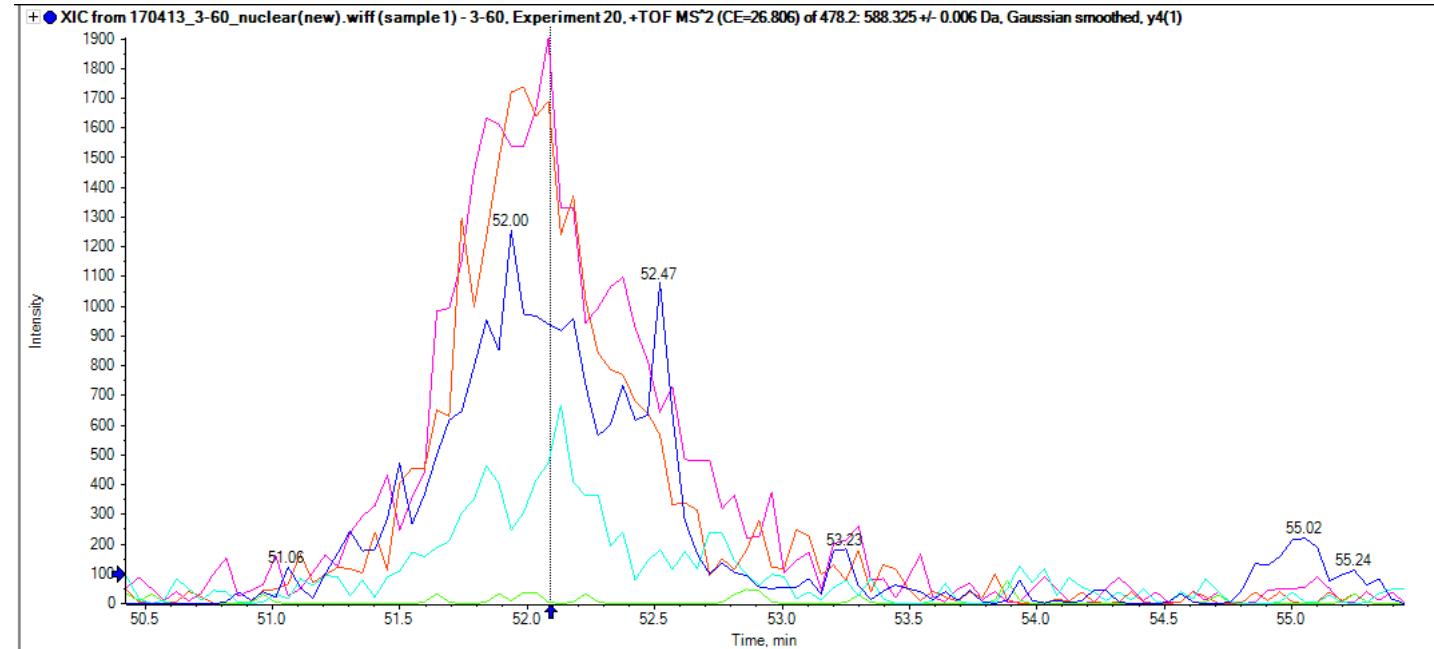

sp|Q9UI14|PRAF1_HUMAN

ATIRPWSTFVDQQR

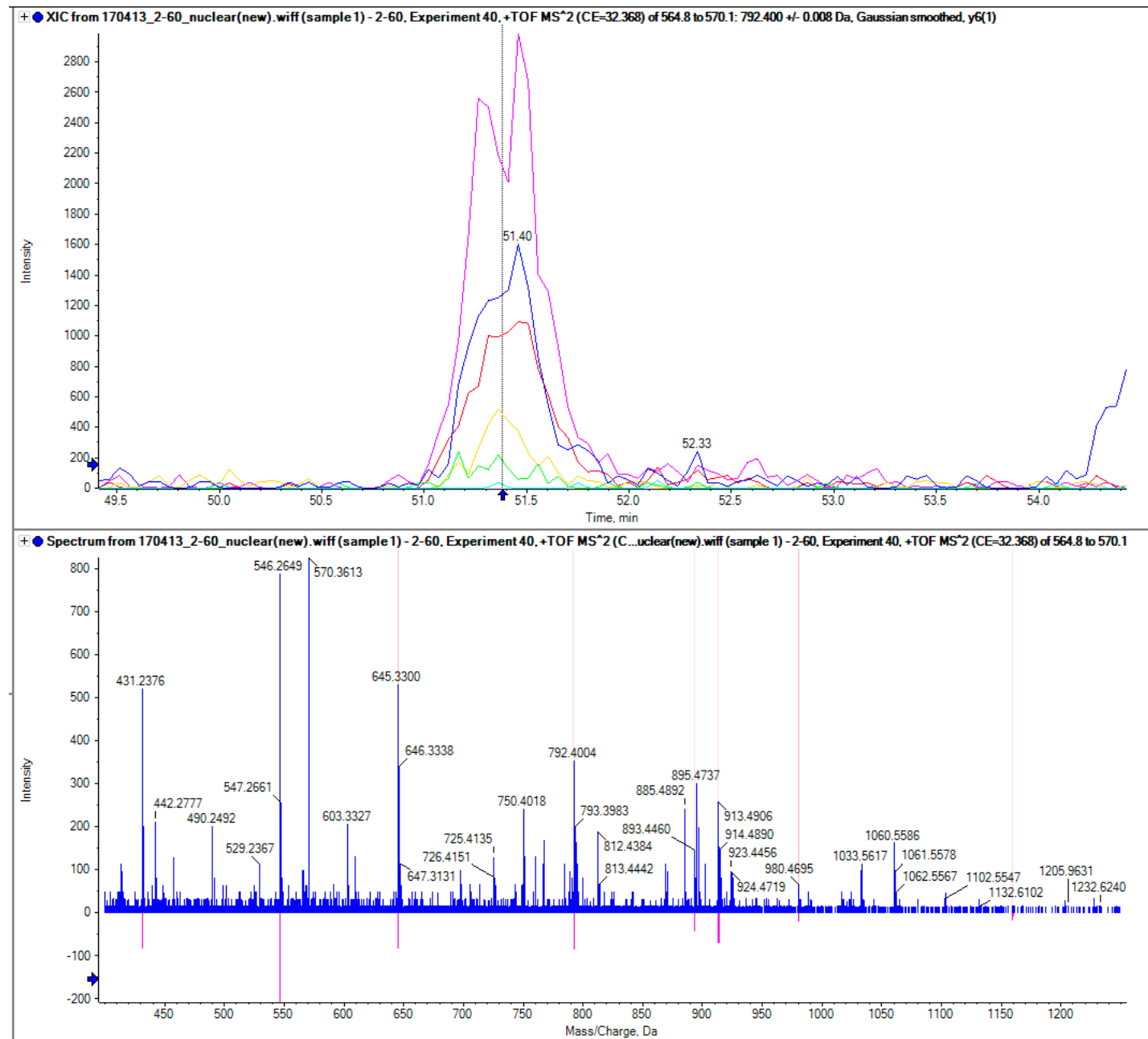

sp|P62241|RS8_HUMAN

ISSLLEEQFQQGK

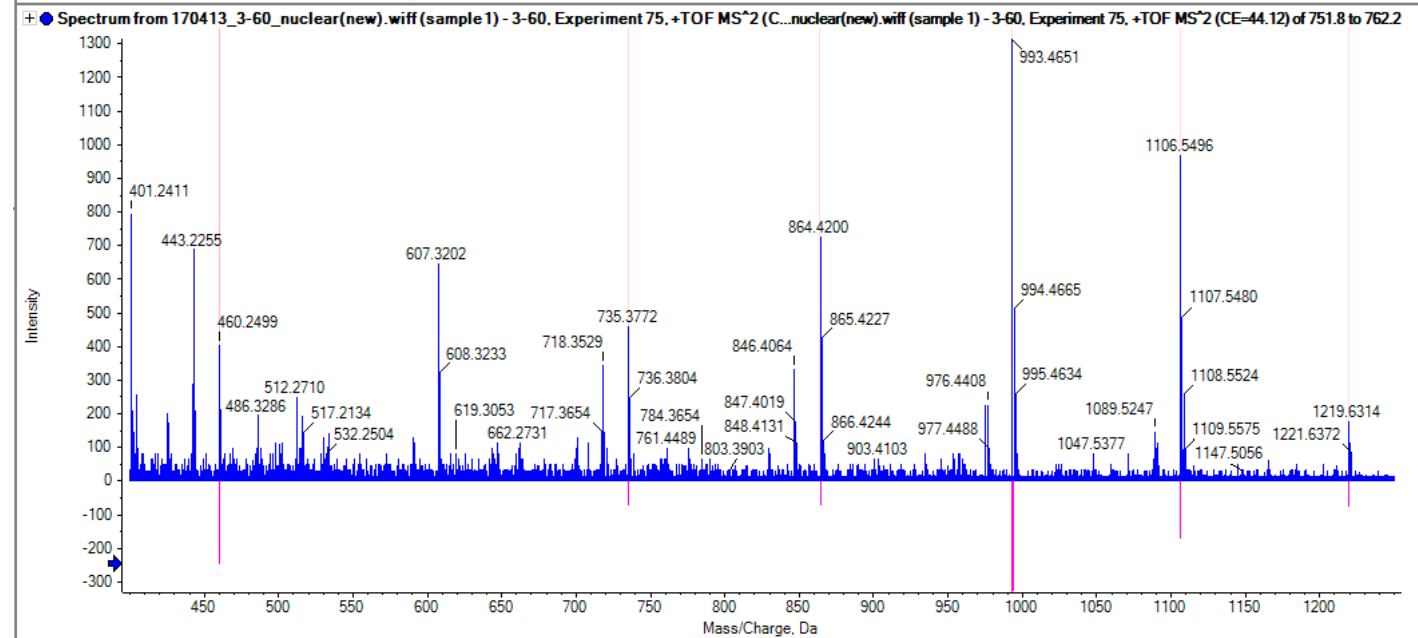
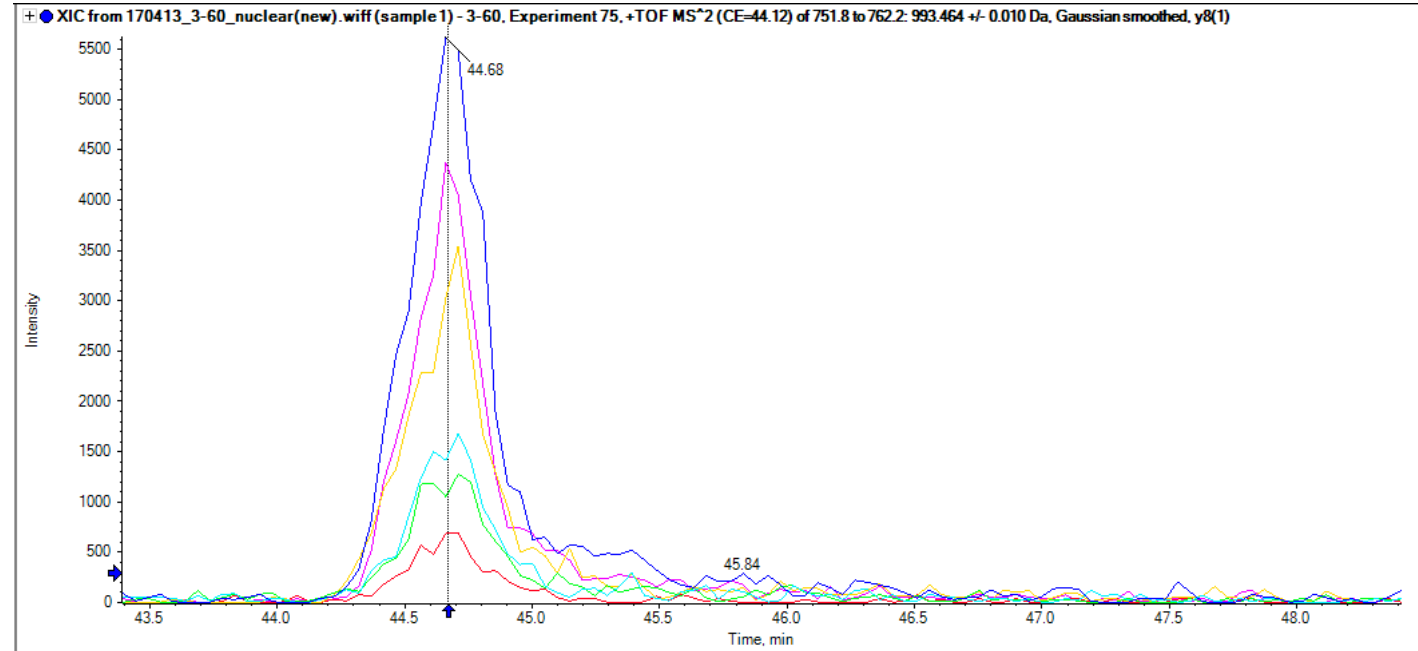

sp|Q99436|PSB7_HUMAN

LPYVTMGSGSLAAMAVFEDK

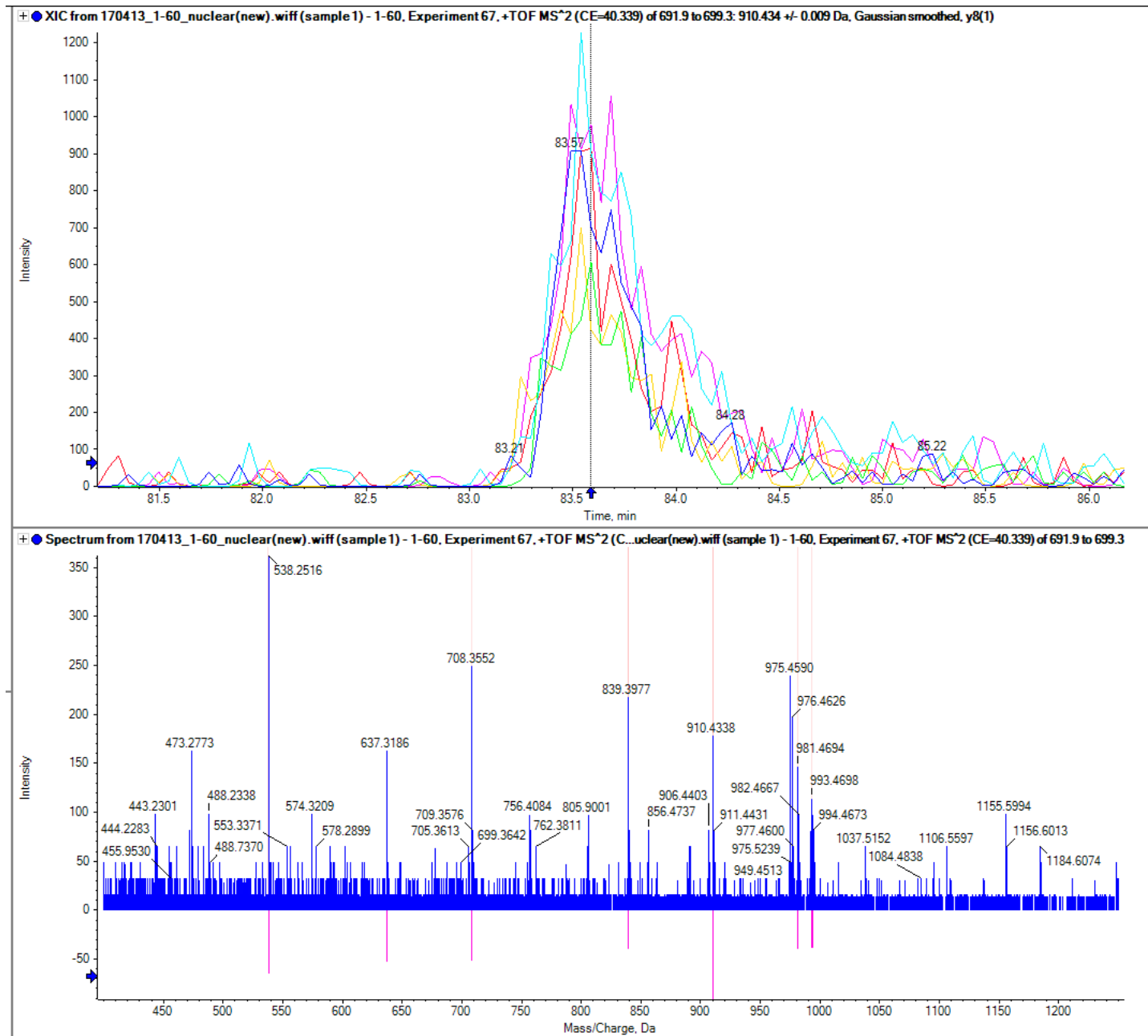

sp|P51665|PSMD7_HUMAN

VVVHPLVLLSVVDHFNR

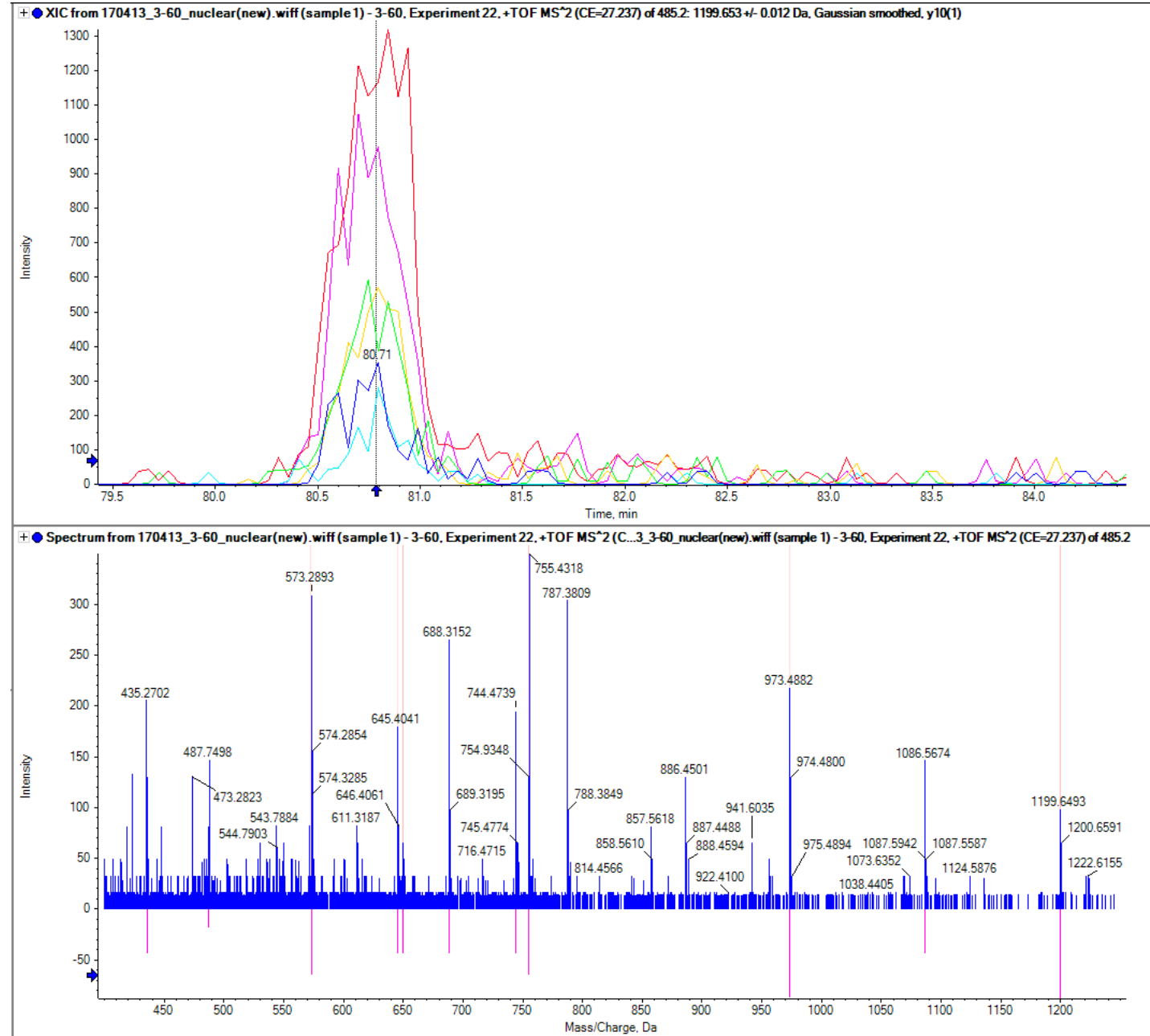

sp|Q5W111|SPRY7_HUMAN

VNLNQIPLGR

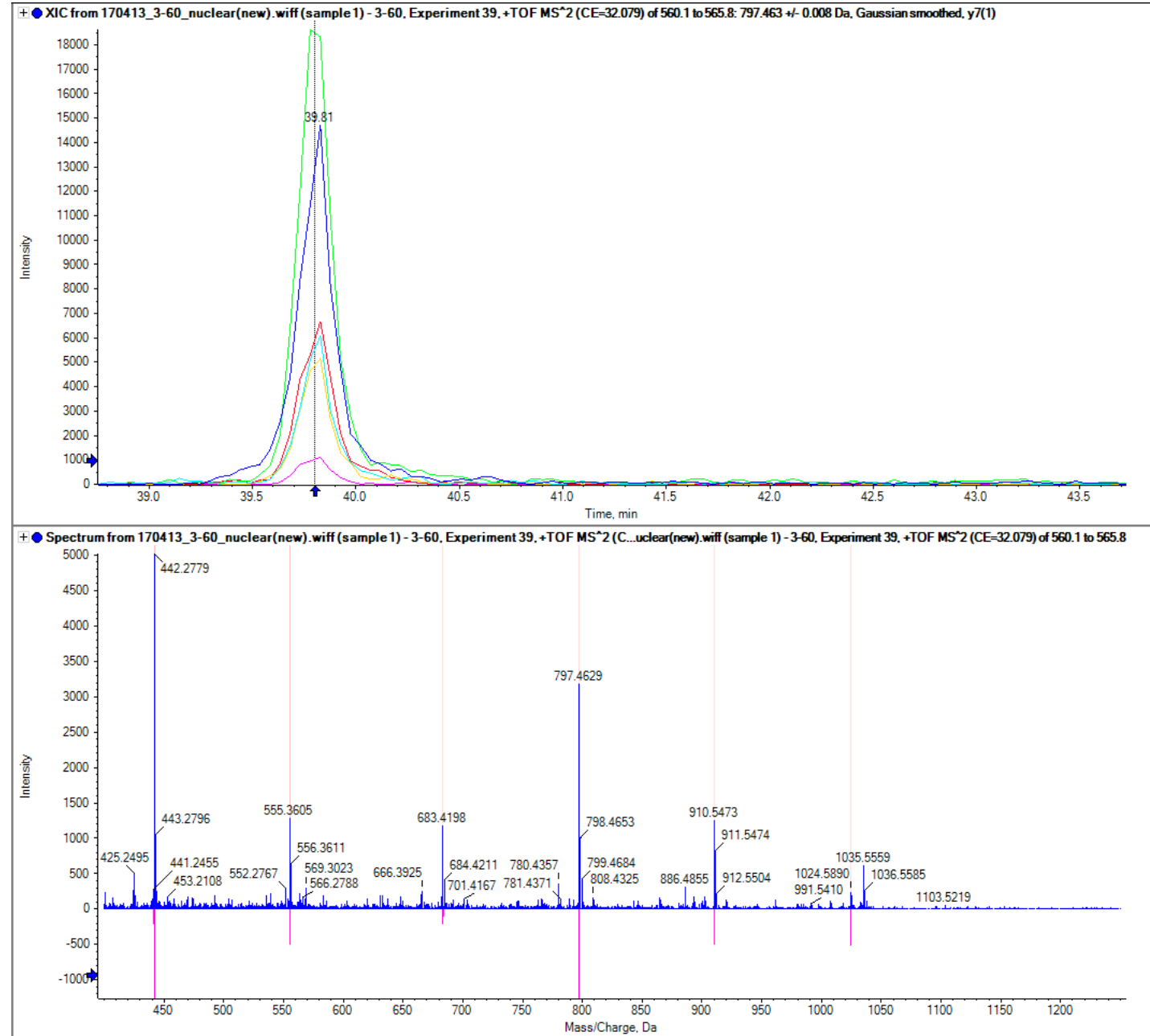

sp|Q9UPP1|PHF8_HUMAN

STTPMAPGVFLTQR

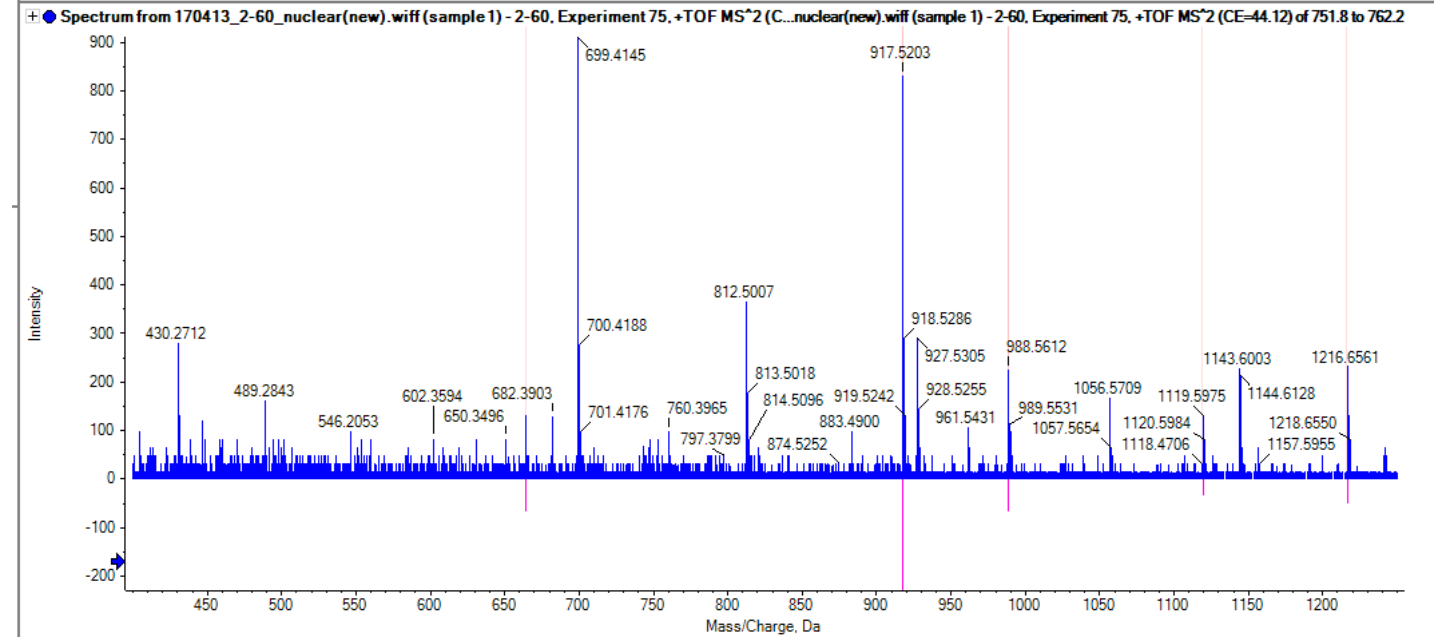
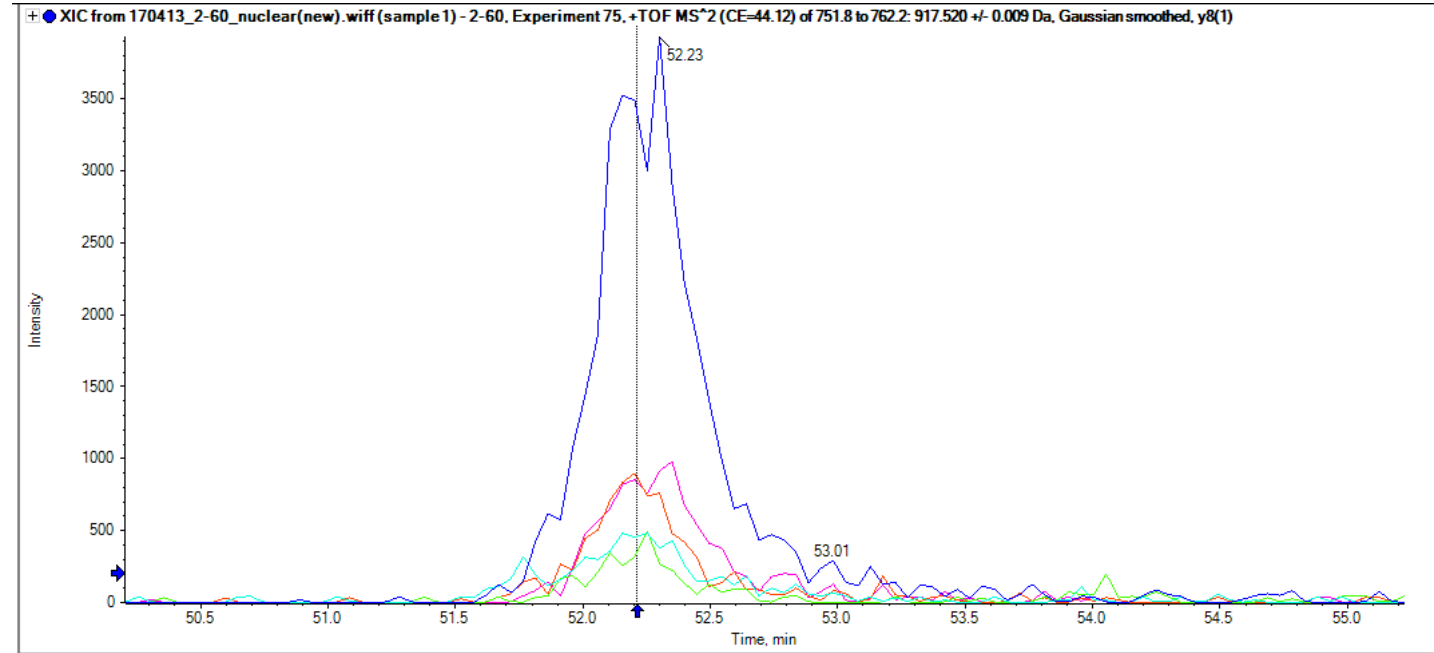

sp|A1A519|F170A_HUMAN

MEEVTLSEVVR

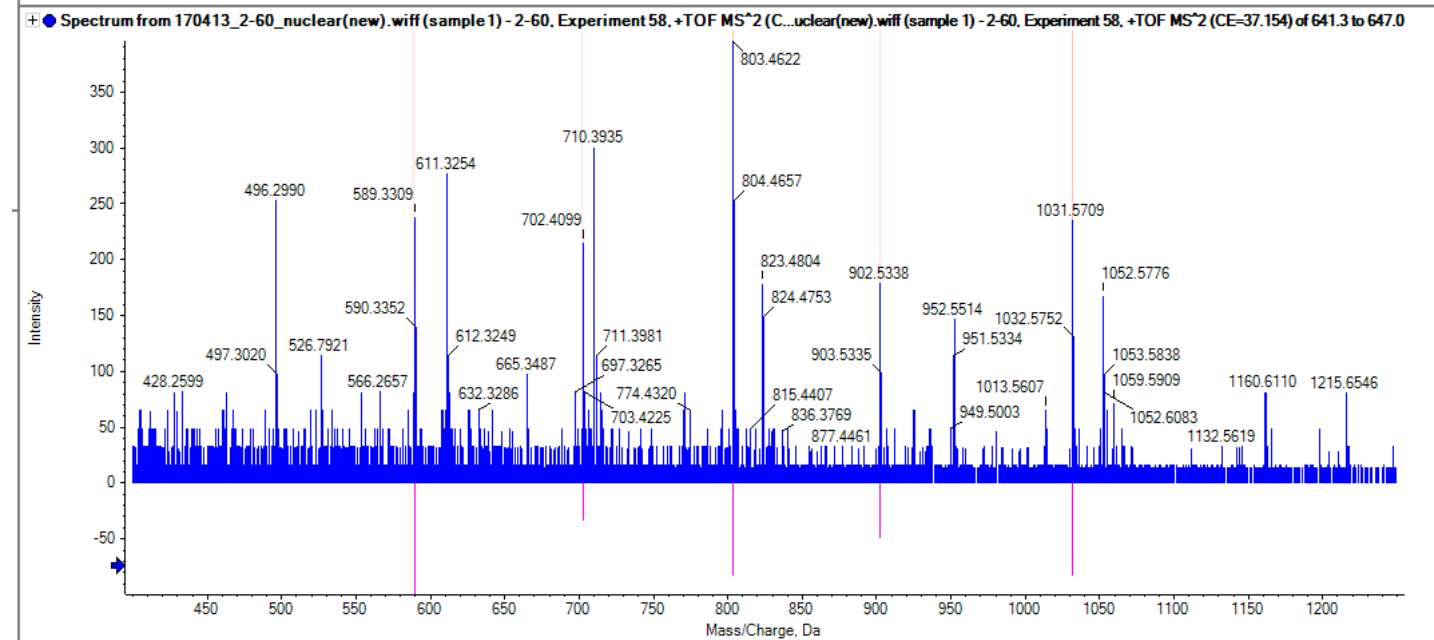
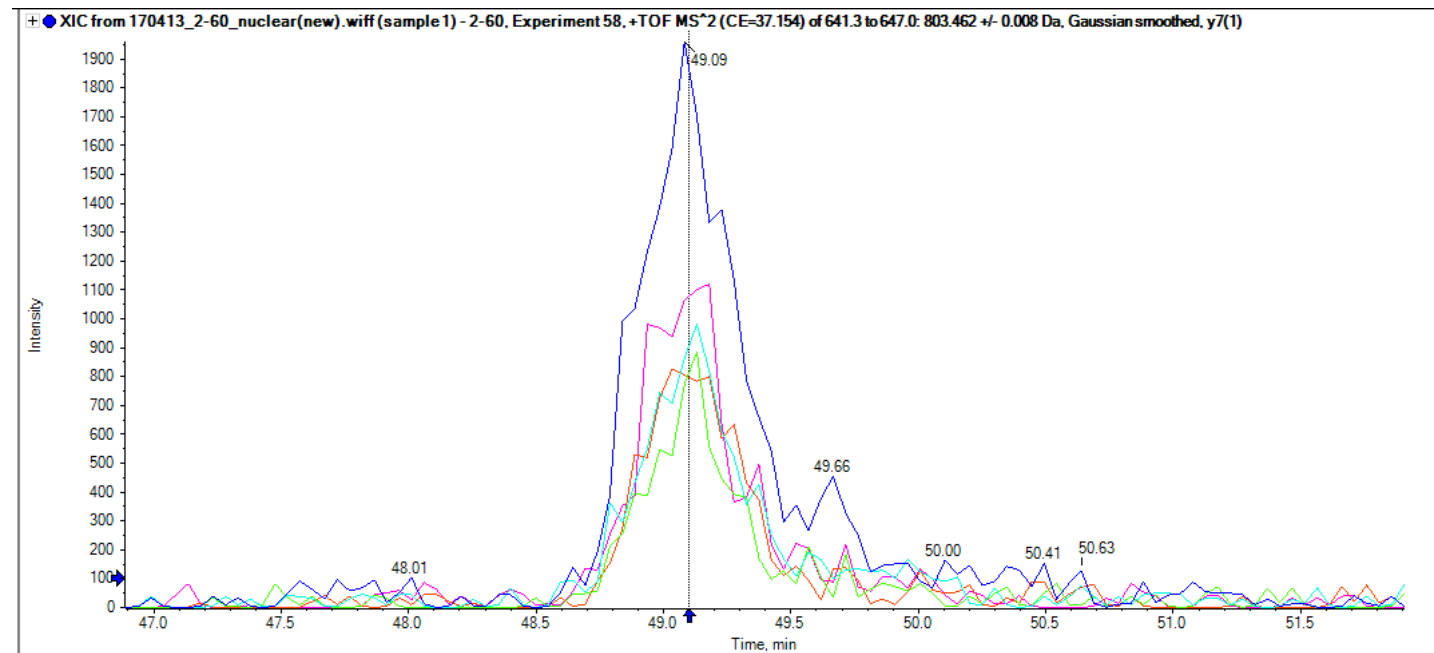

sp|P04075|ALDOA_HUMAN

IGEHTPSALAIMENANVLAR

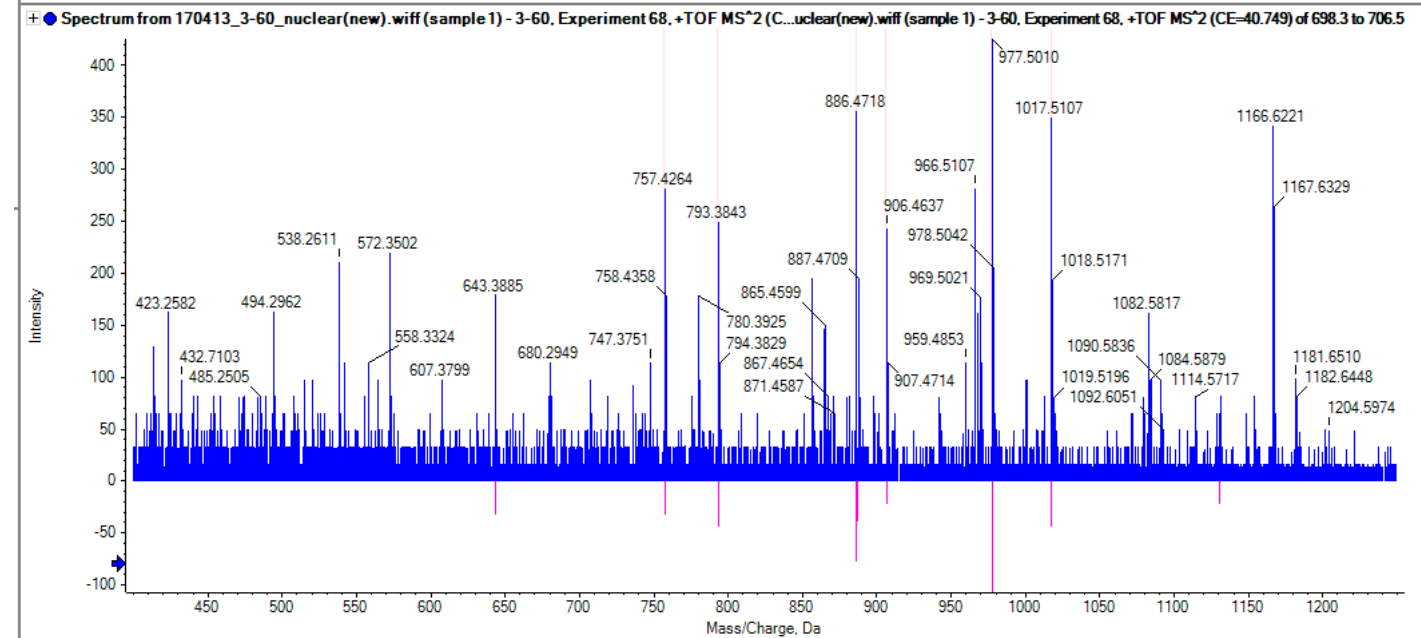
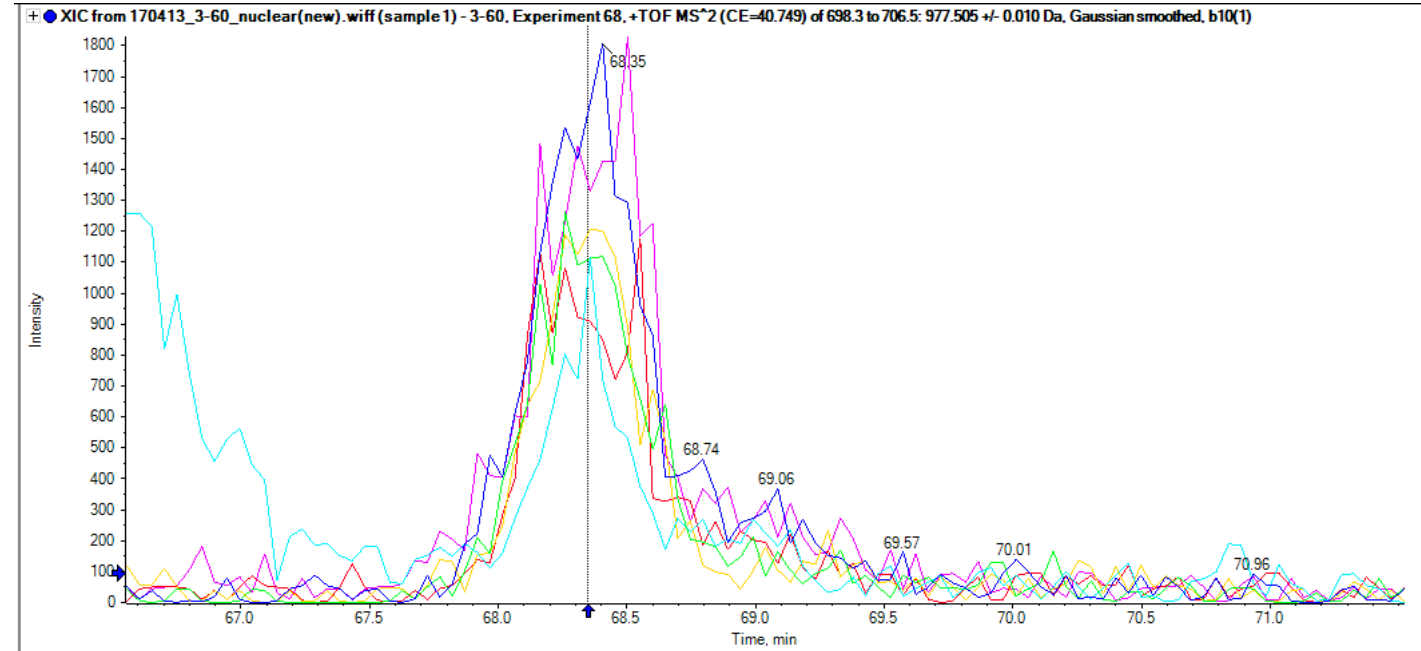

sp|Q9HAN9|NMNA1_HUMAN

SNIHVVNEWIANDISSTK

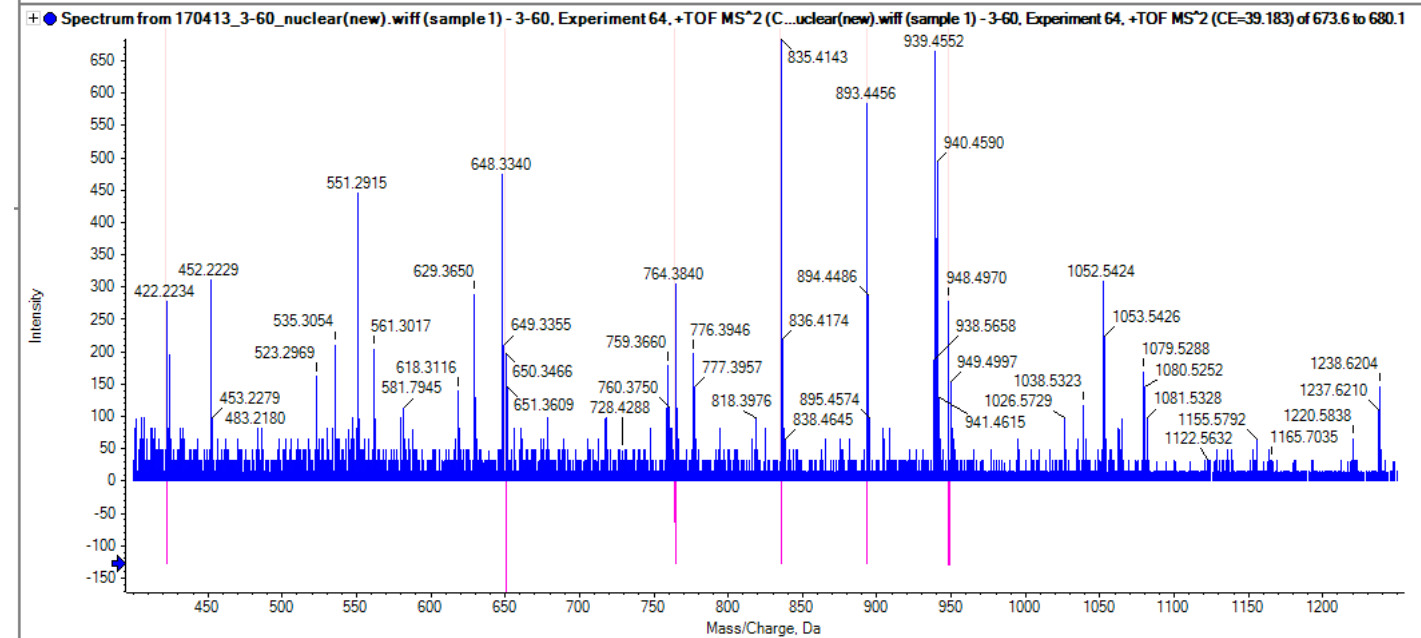
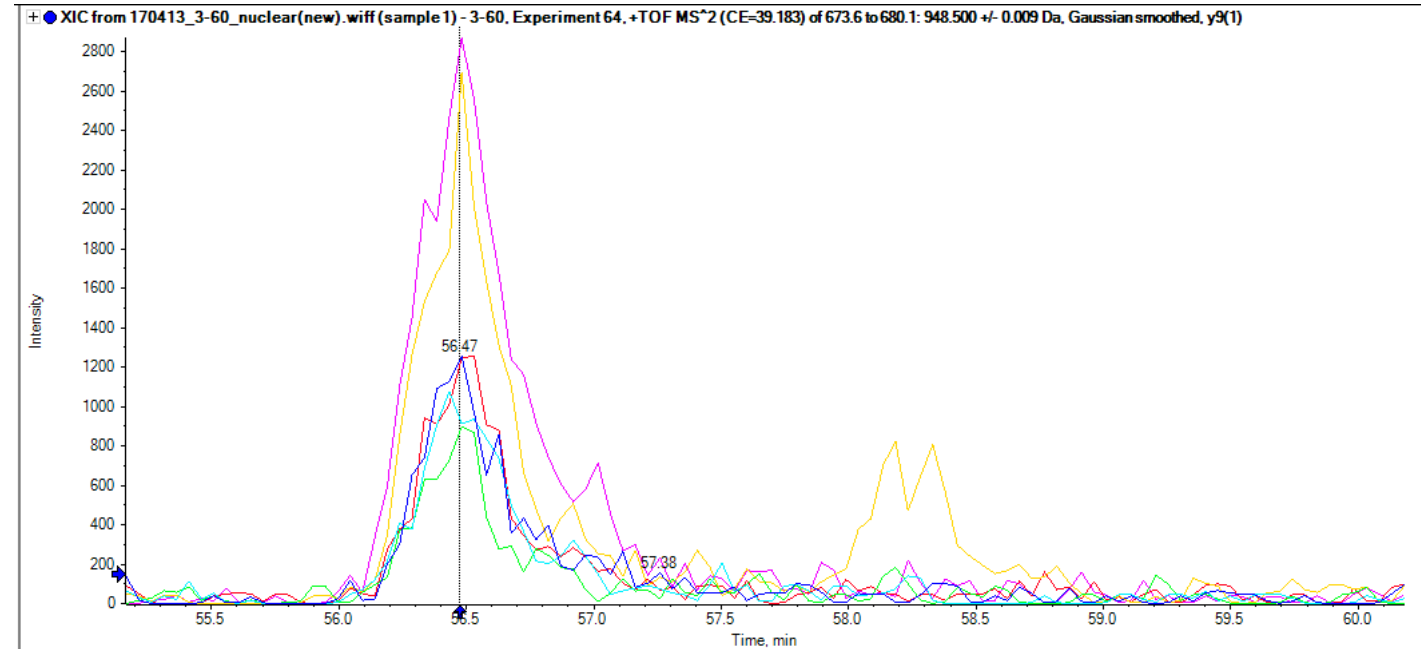

sp|Q96M98|PACRG_HUMAN

RENIGDLIQETLEAFER

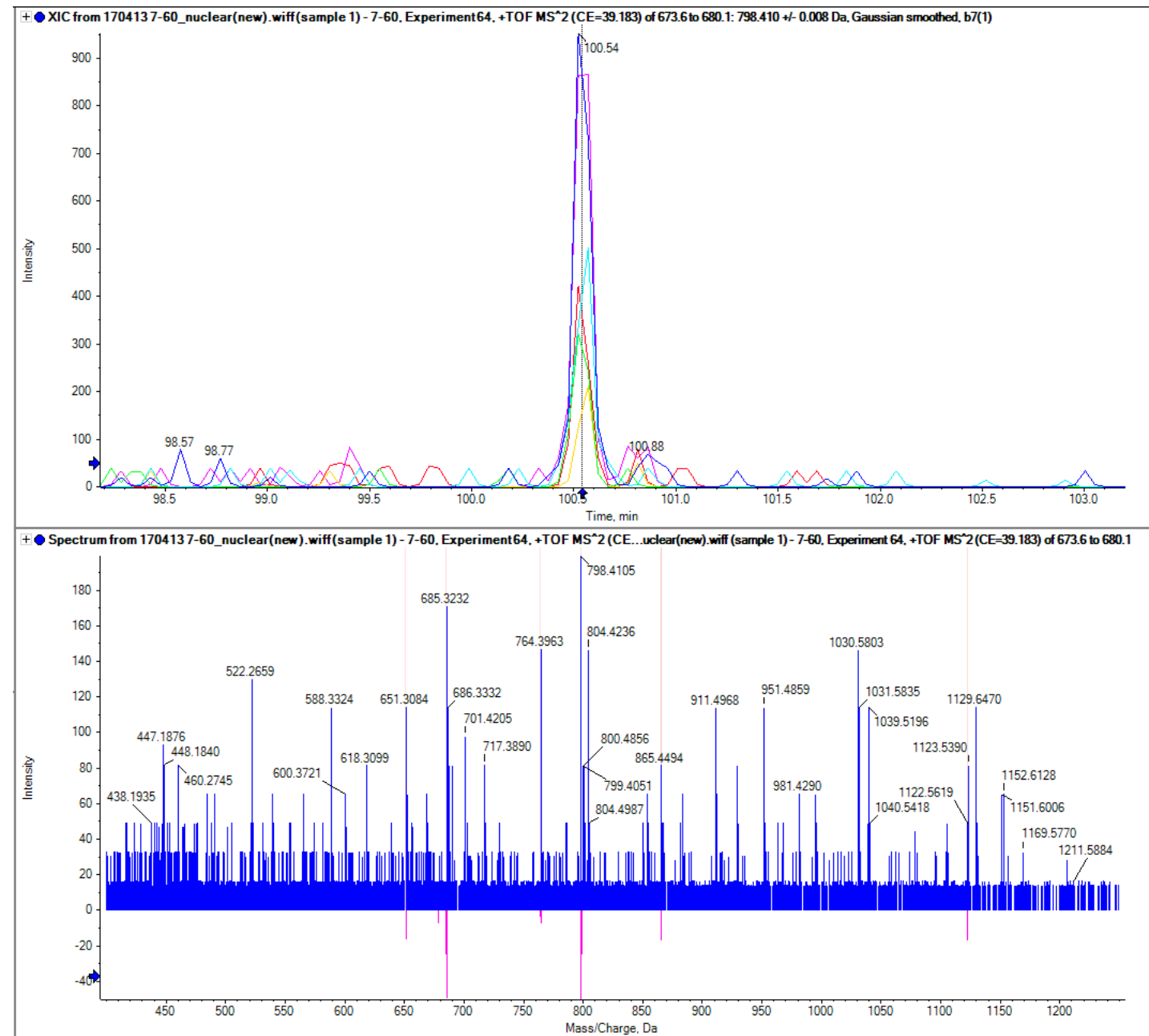

sp|P49189|AL9A1_HUMAN

VSFTGSVPTGMK

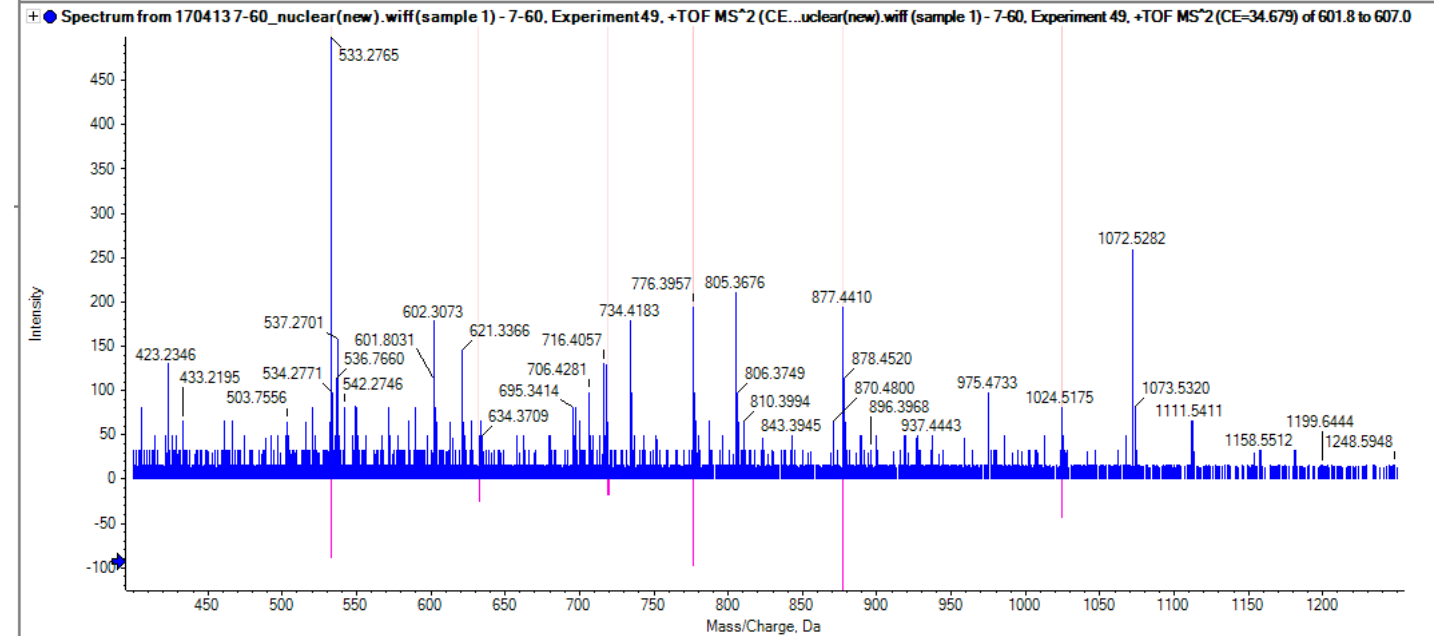
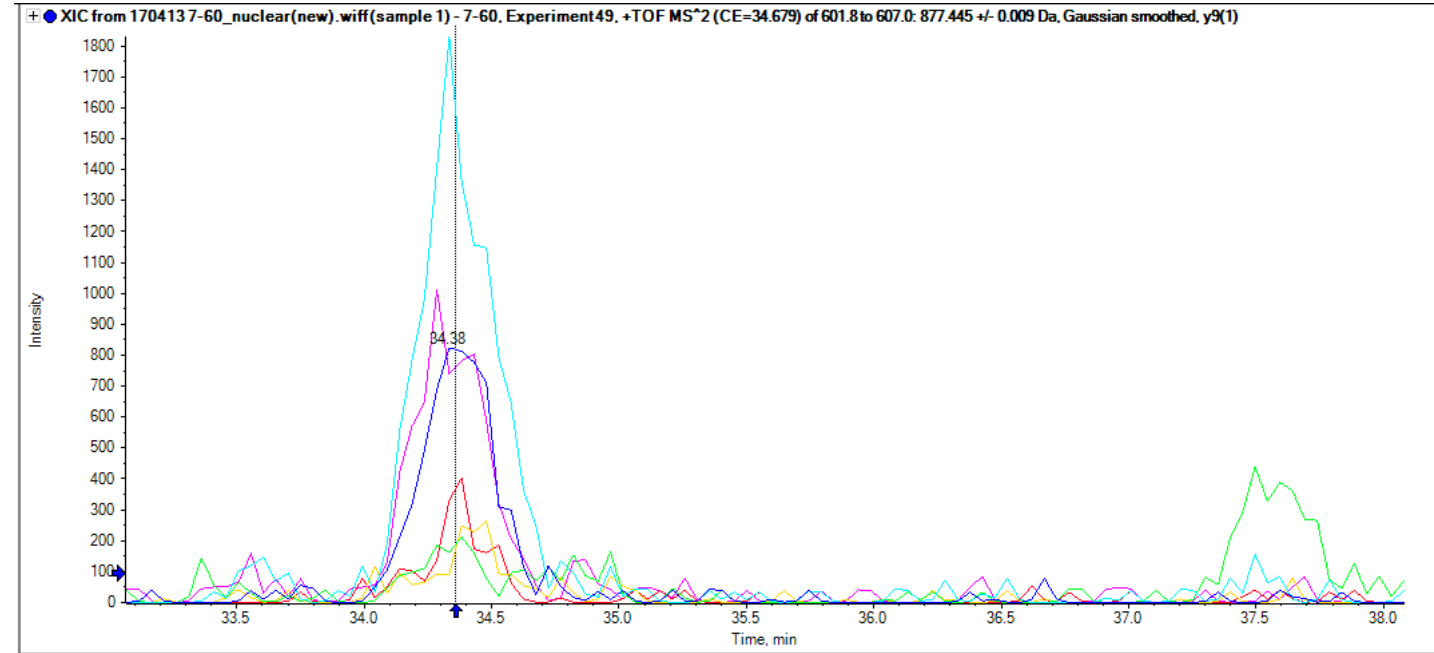

sp|P62314|SMD1_HUMAN

NREPVQLETL SIR

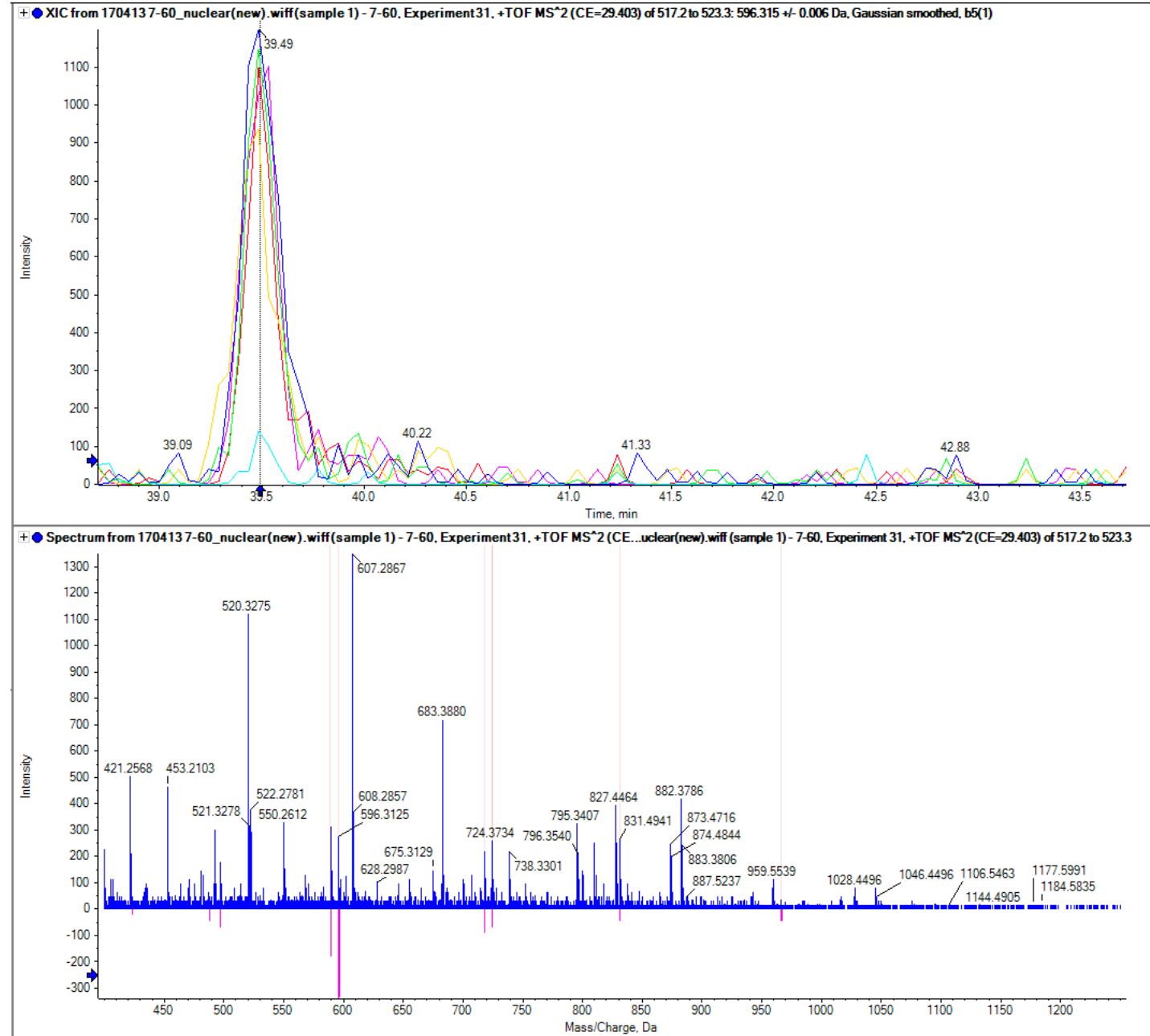

sp|P62753|RS6_HUMAN

DIPGLDTTVPR

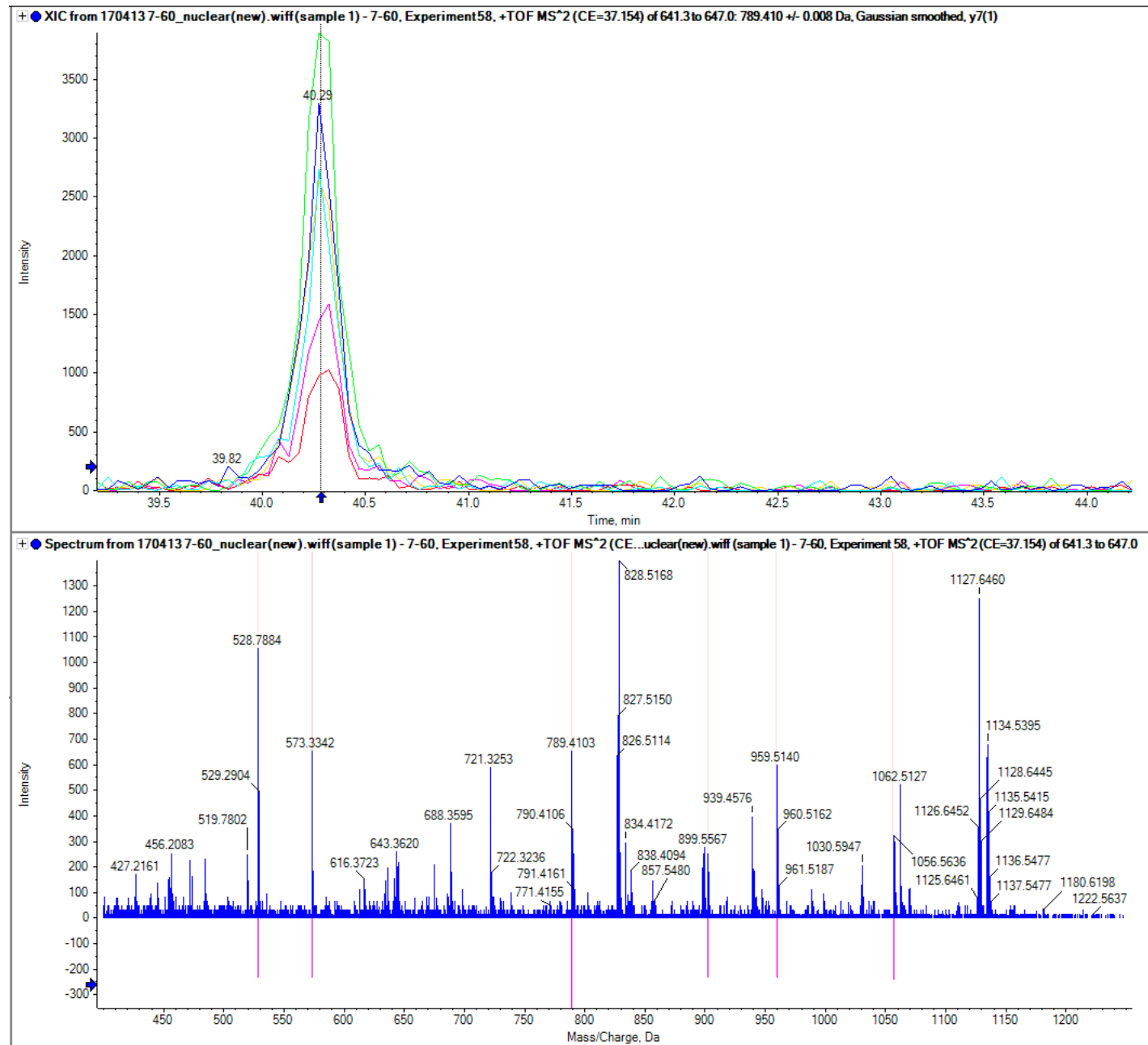

sp|Q16531|DDB1_HUMAN

EMLGGEIIPR

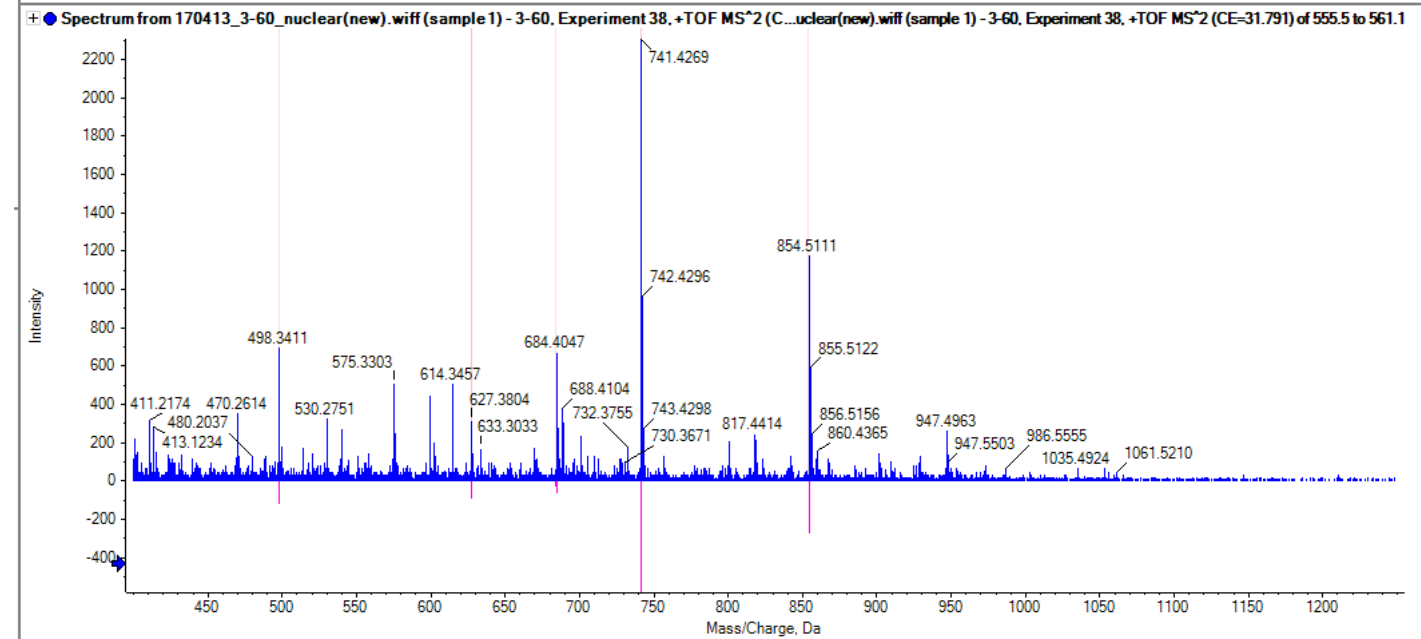
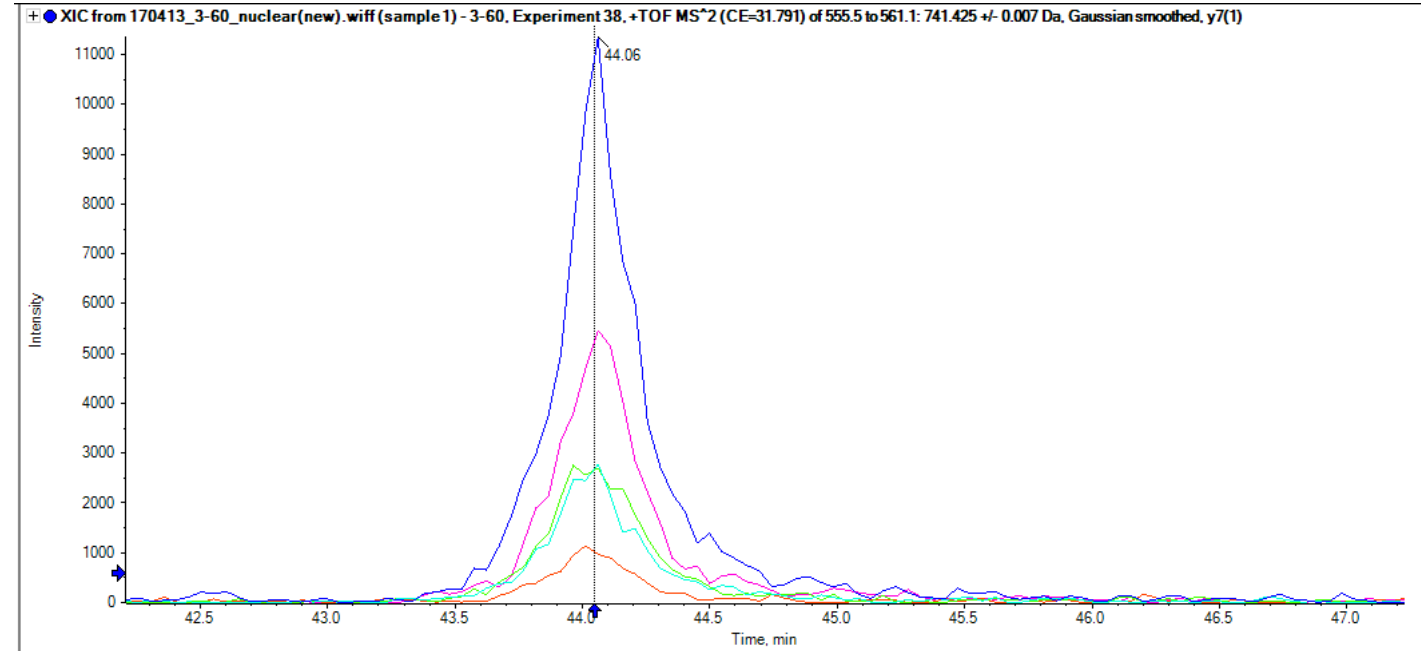

sp|P15531|NDKA_HUMAN

YMHSGPVVAMVWEGLNVVK

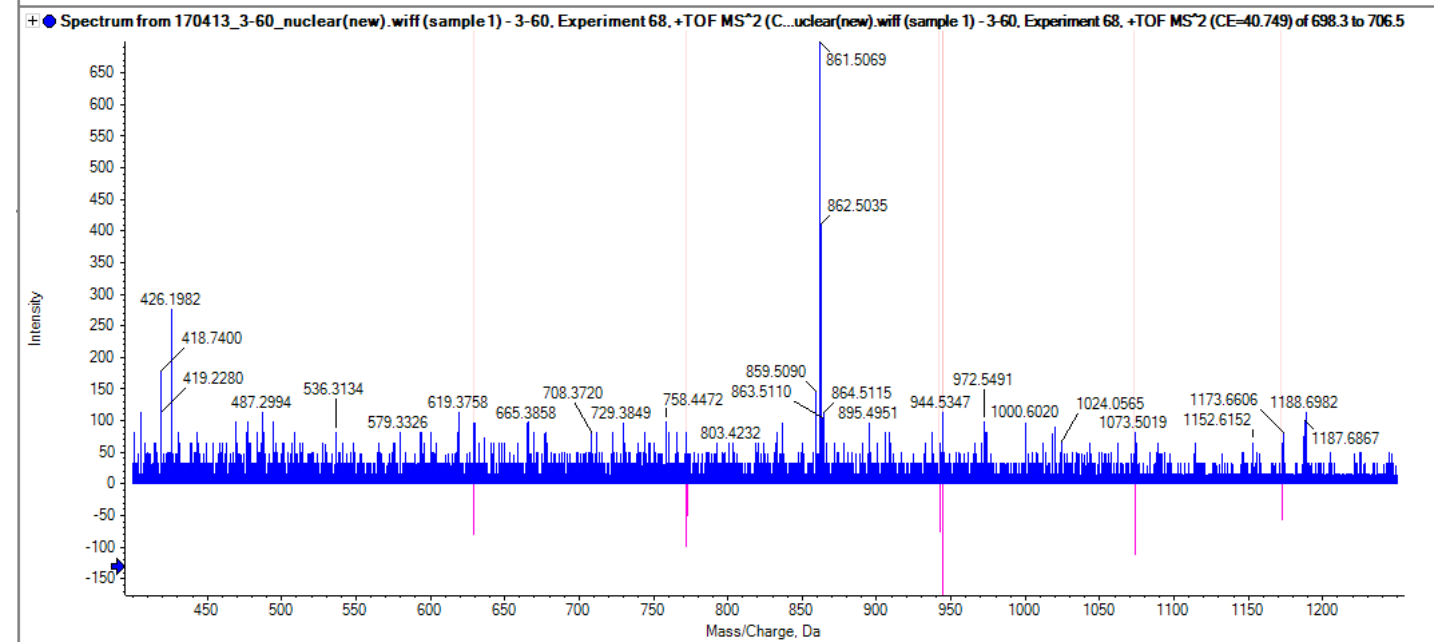
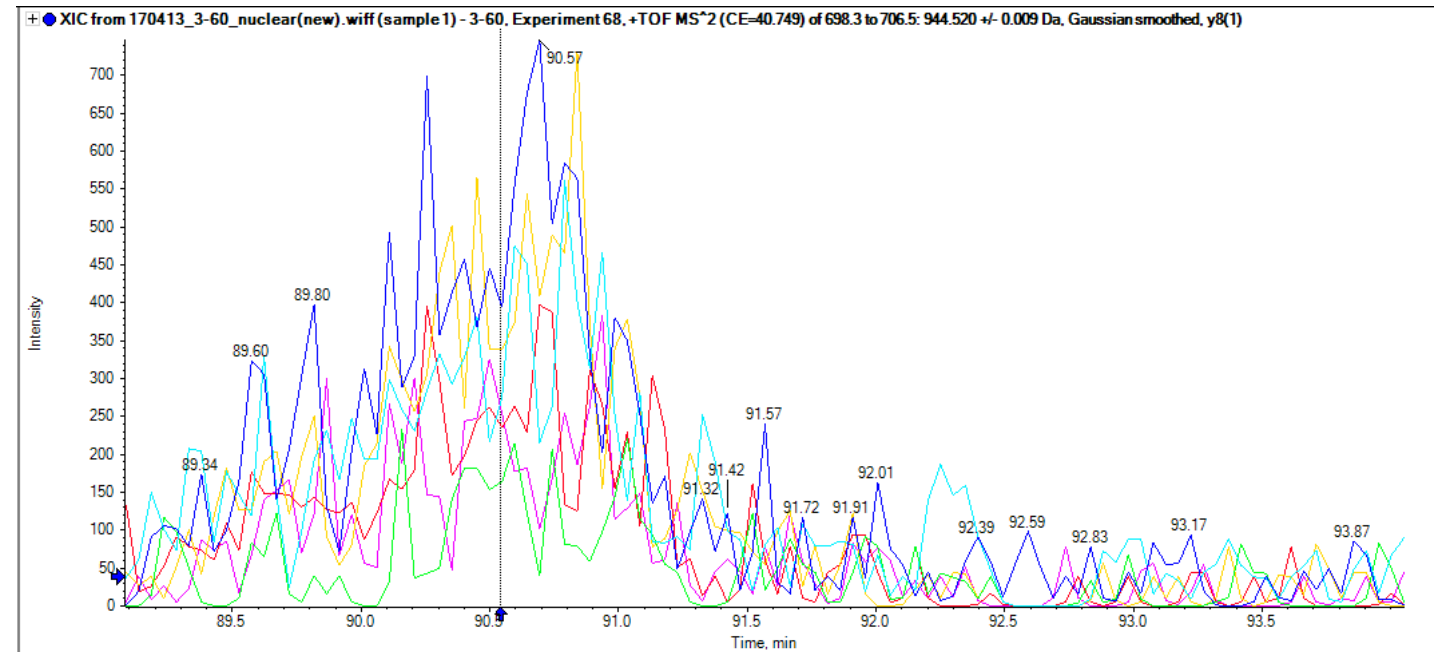

sp|P62910|RL32_HUMAN

GQILMPNIGYGSNK

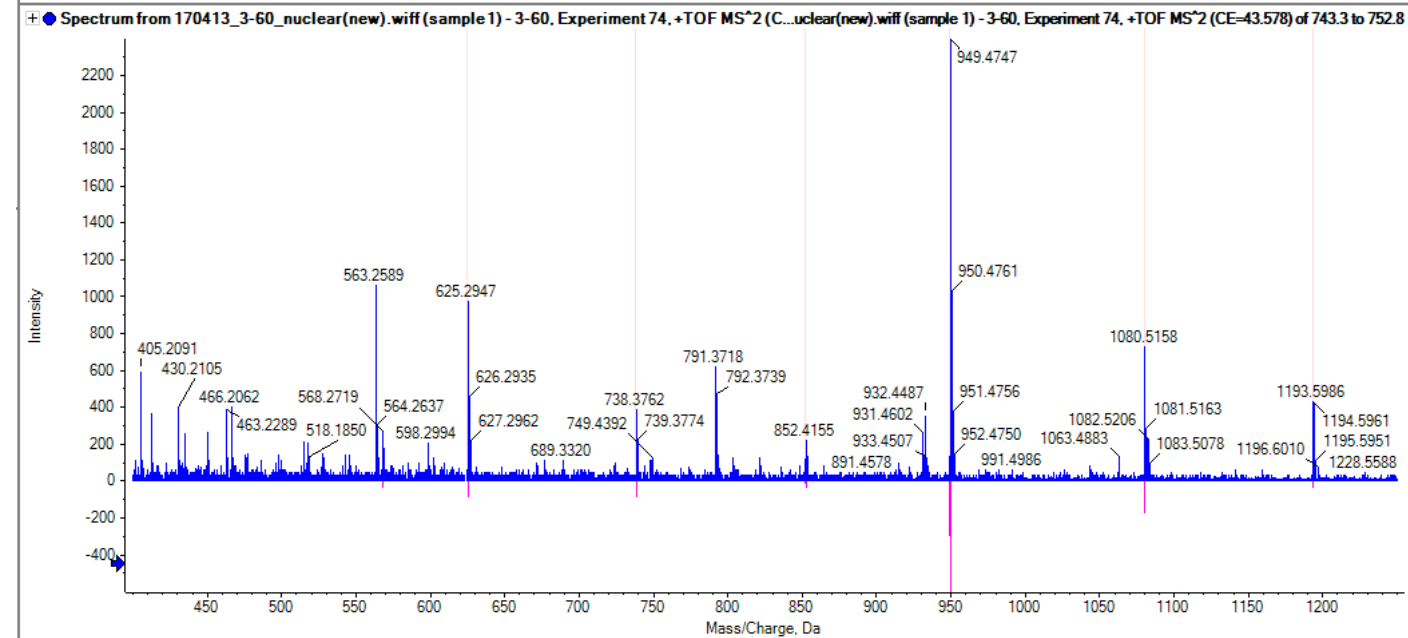
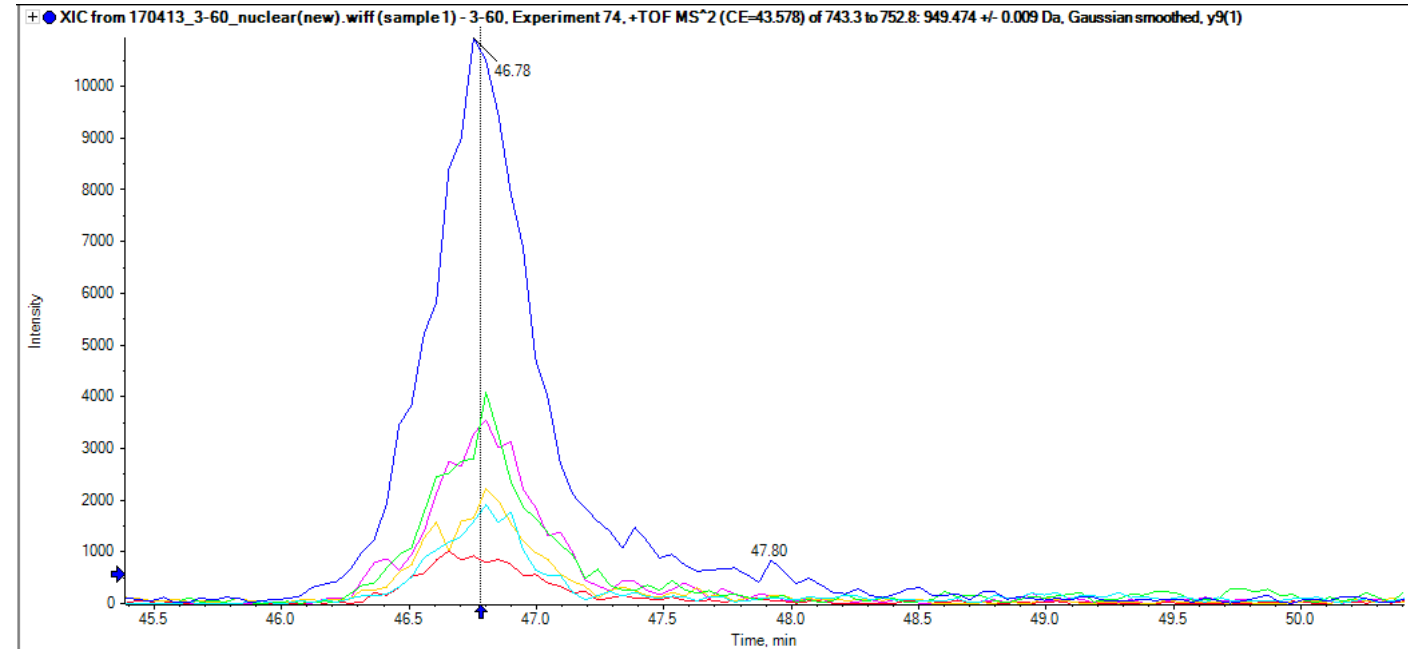

sp|Q68G75|LEMD1_HUMAN

LGFSPPILPSTR

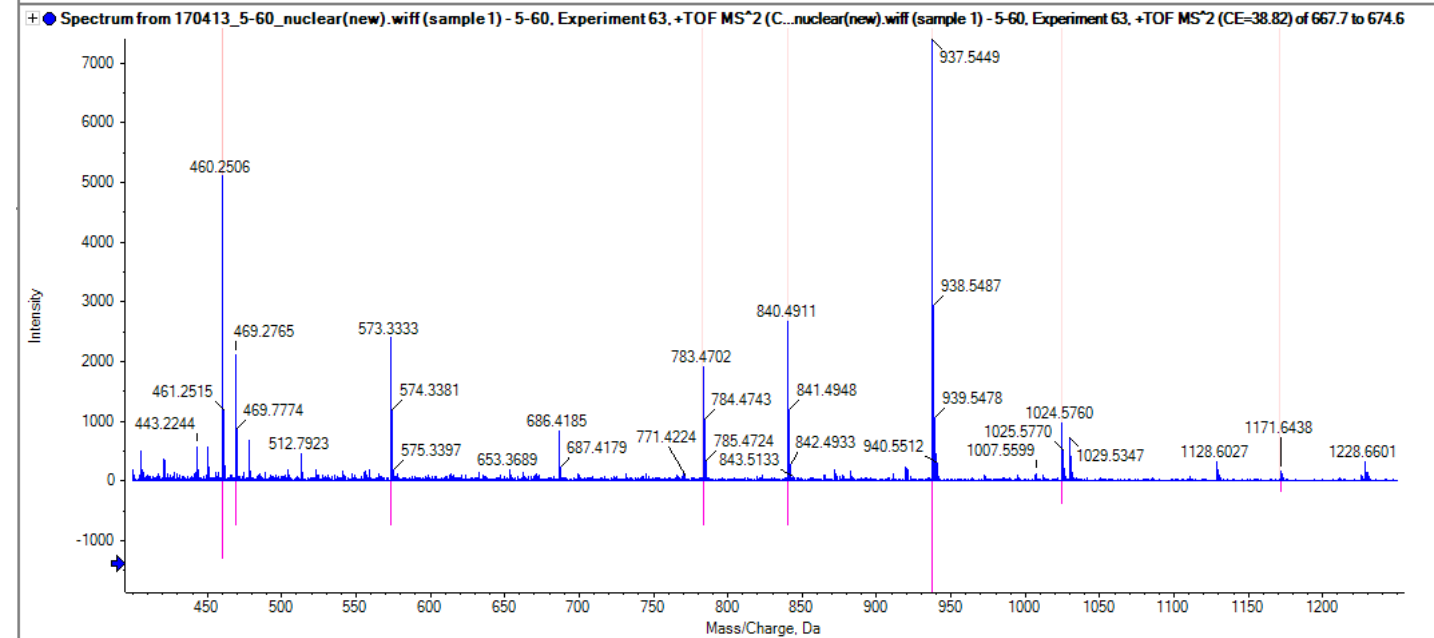
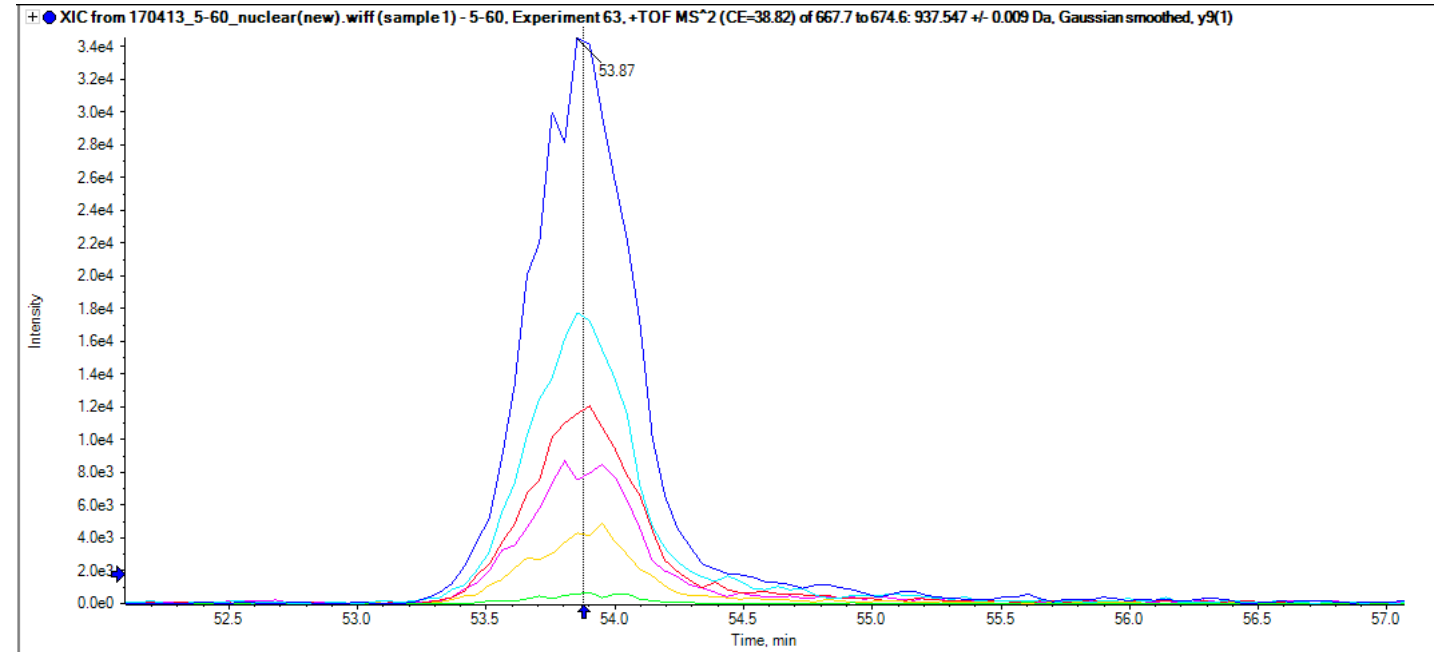

sp|P14618|KPYM_HUMAN

GDLGIEIPAEK

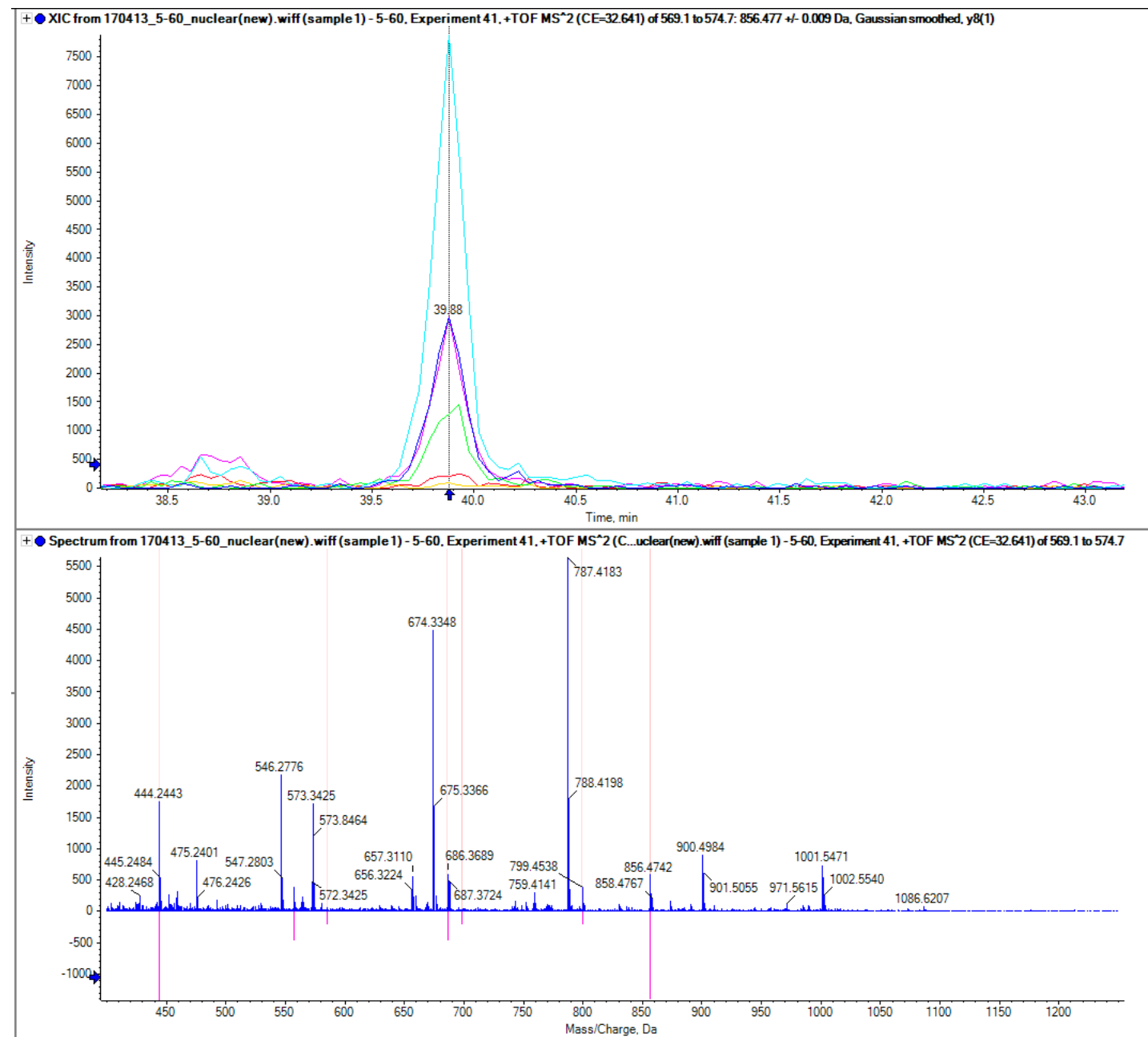

sp|O15050|TRNK1_HUMAN

GDLGIEIPAEK

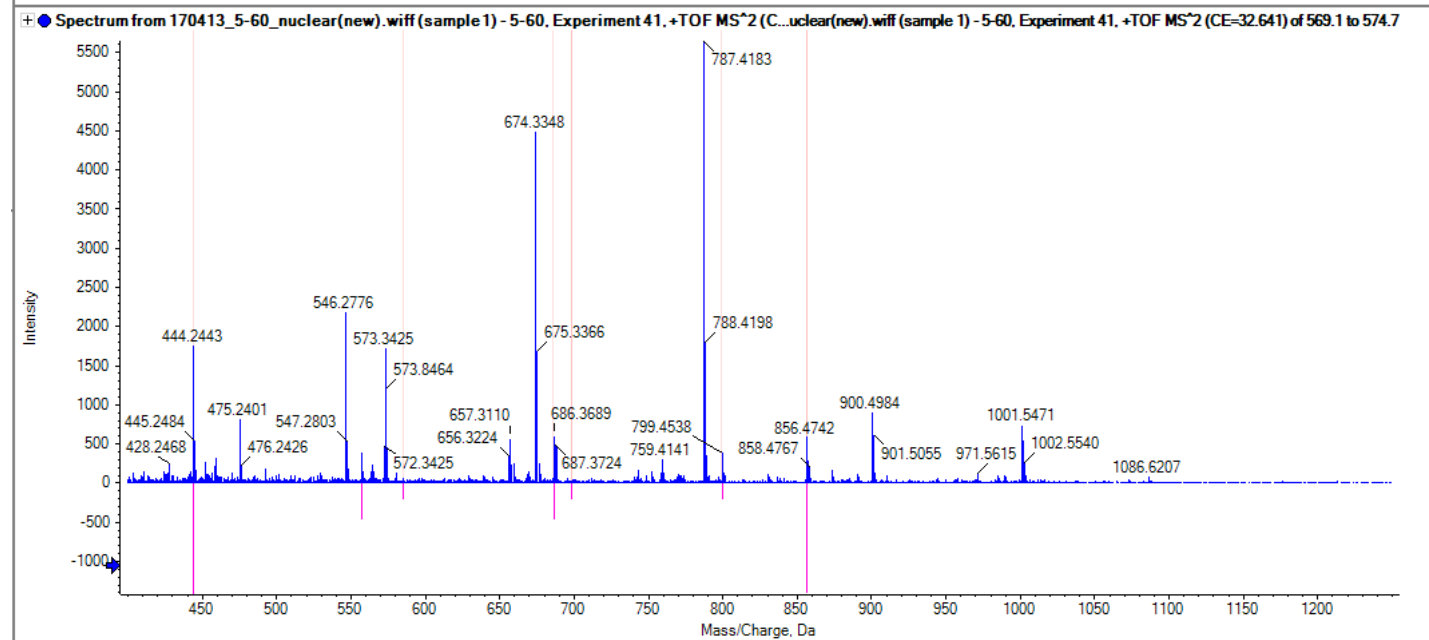
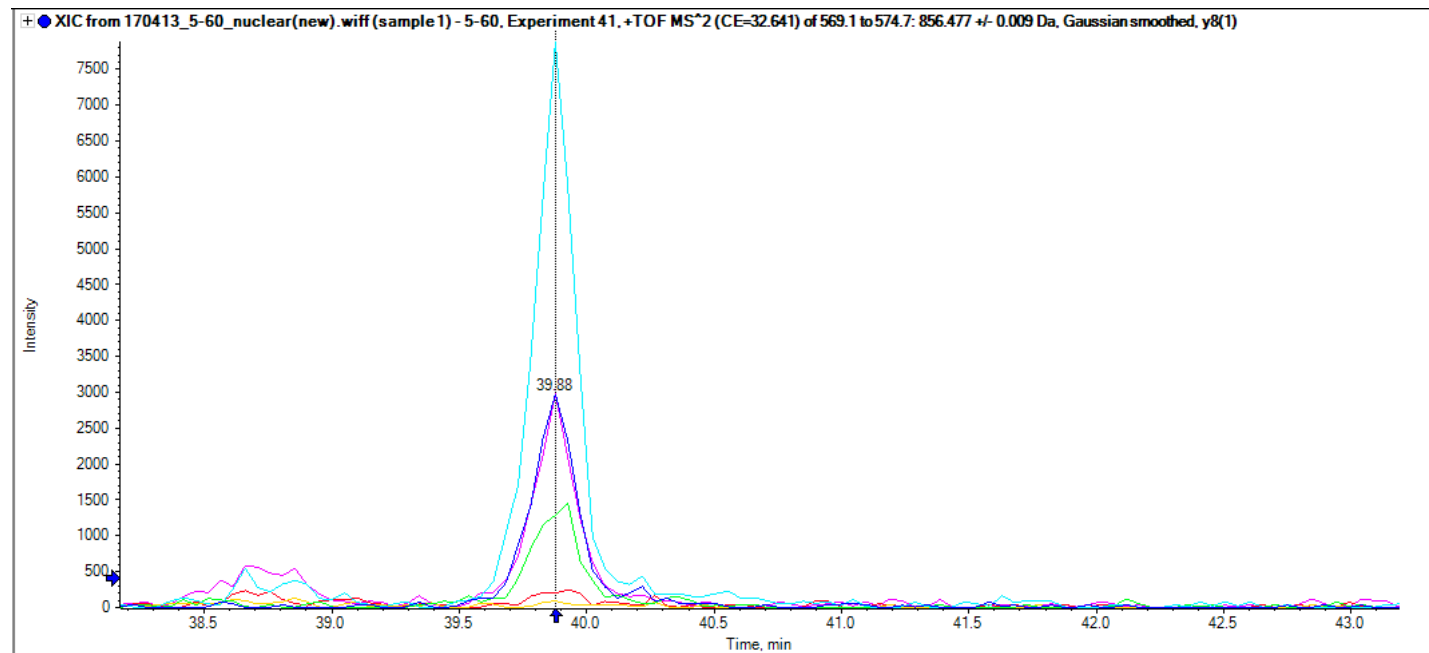

sp|Q8WW32|HMGB4_HUMAN

YQEEMNYYVGK

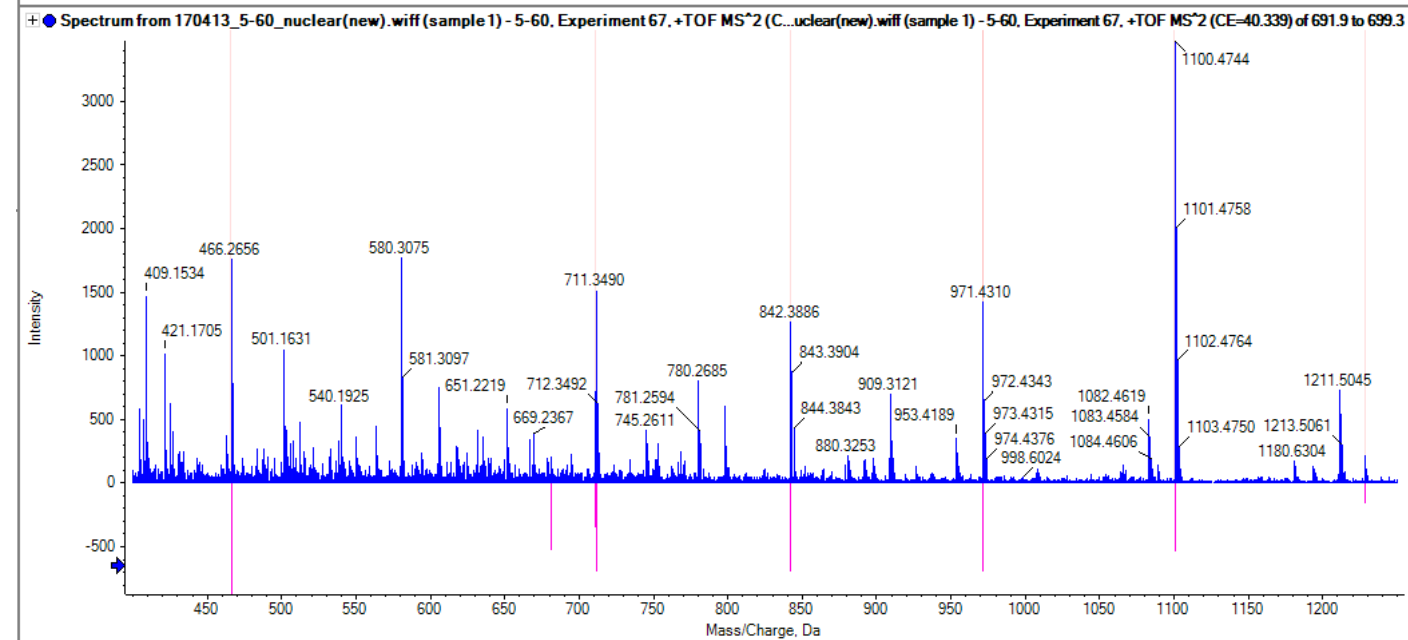
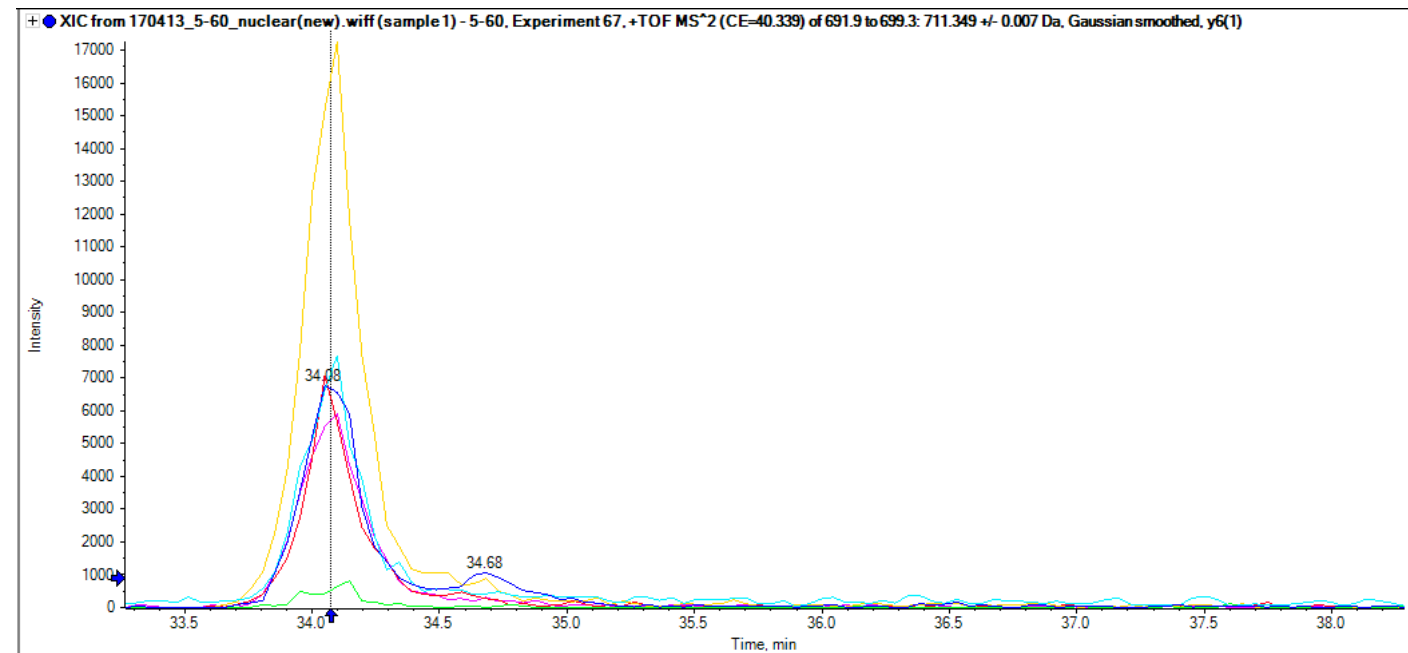

sp|Q9UIF3|TEKT2_HUMAN

FVPEVDTFTR

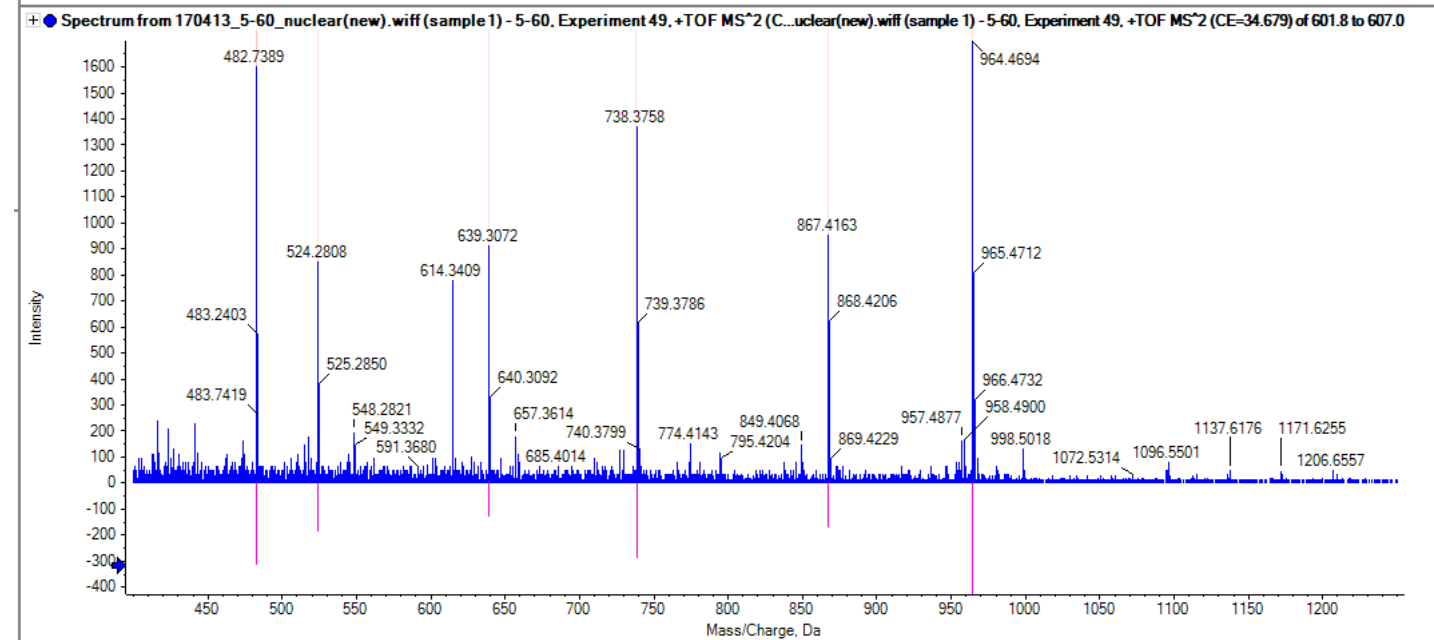
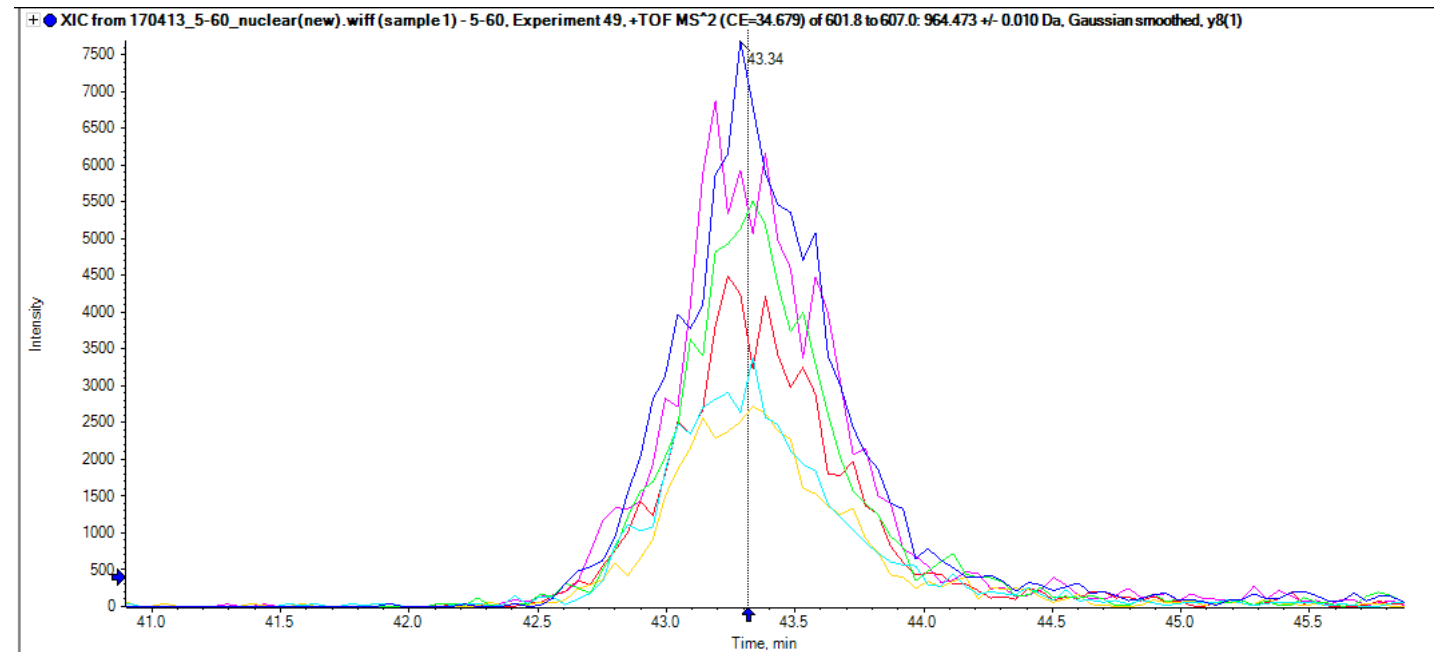

sp|Q7Z6W1|TMCO2_HUMAN

NLEGIIVAQKPATK

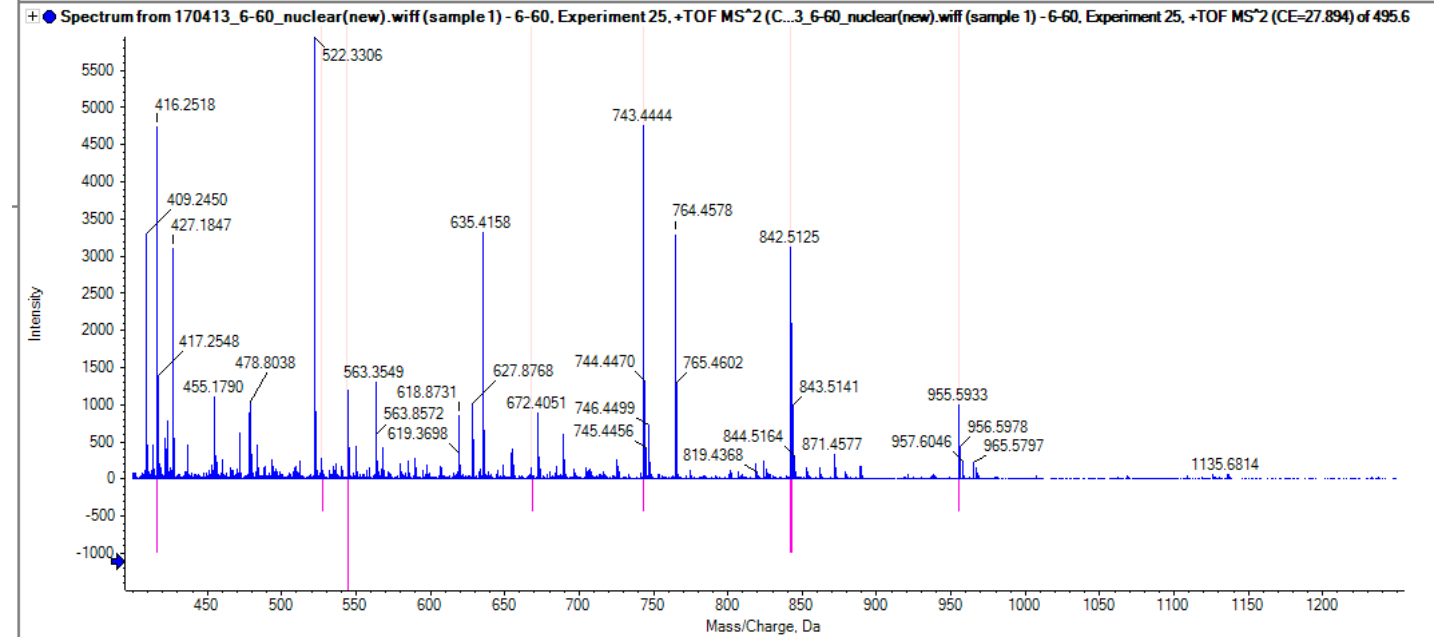
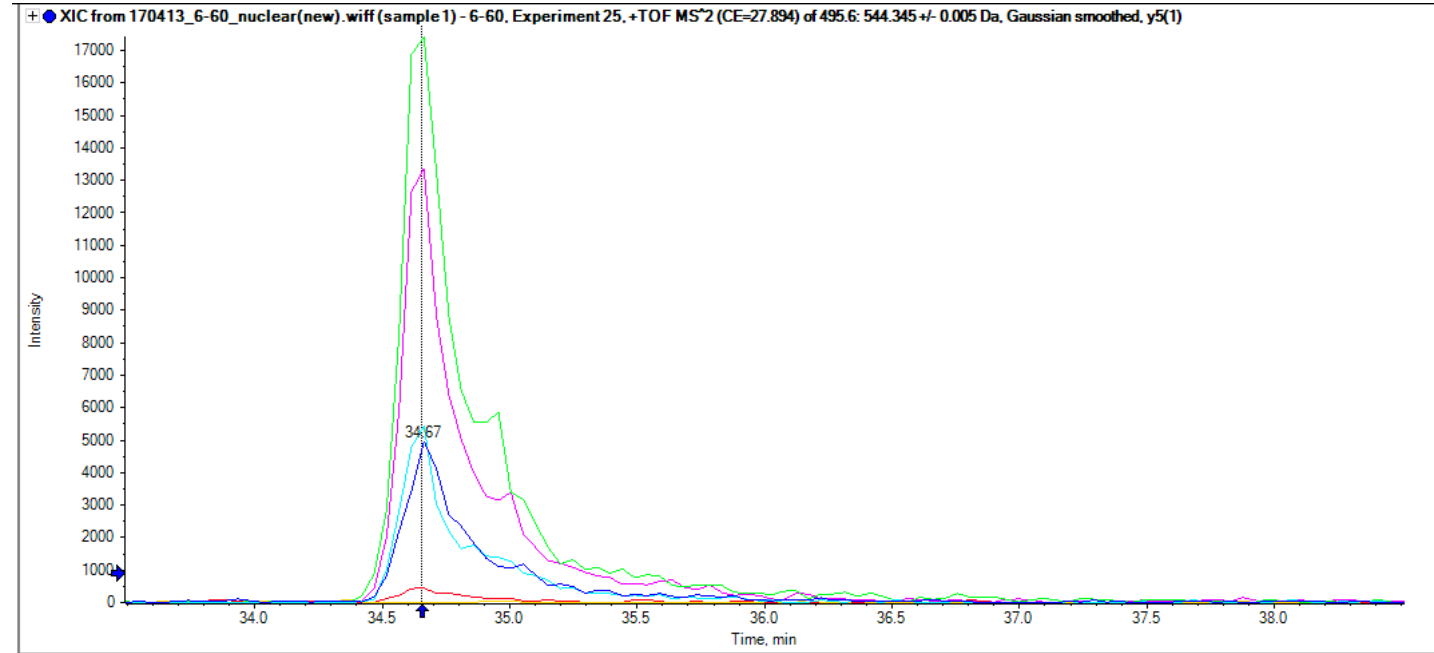

sp|Q09FC8|ZN415_HUMAN

VTTAPKENLTCR

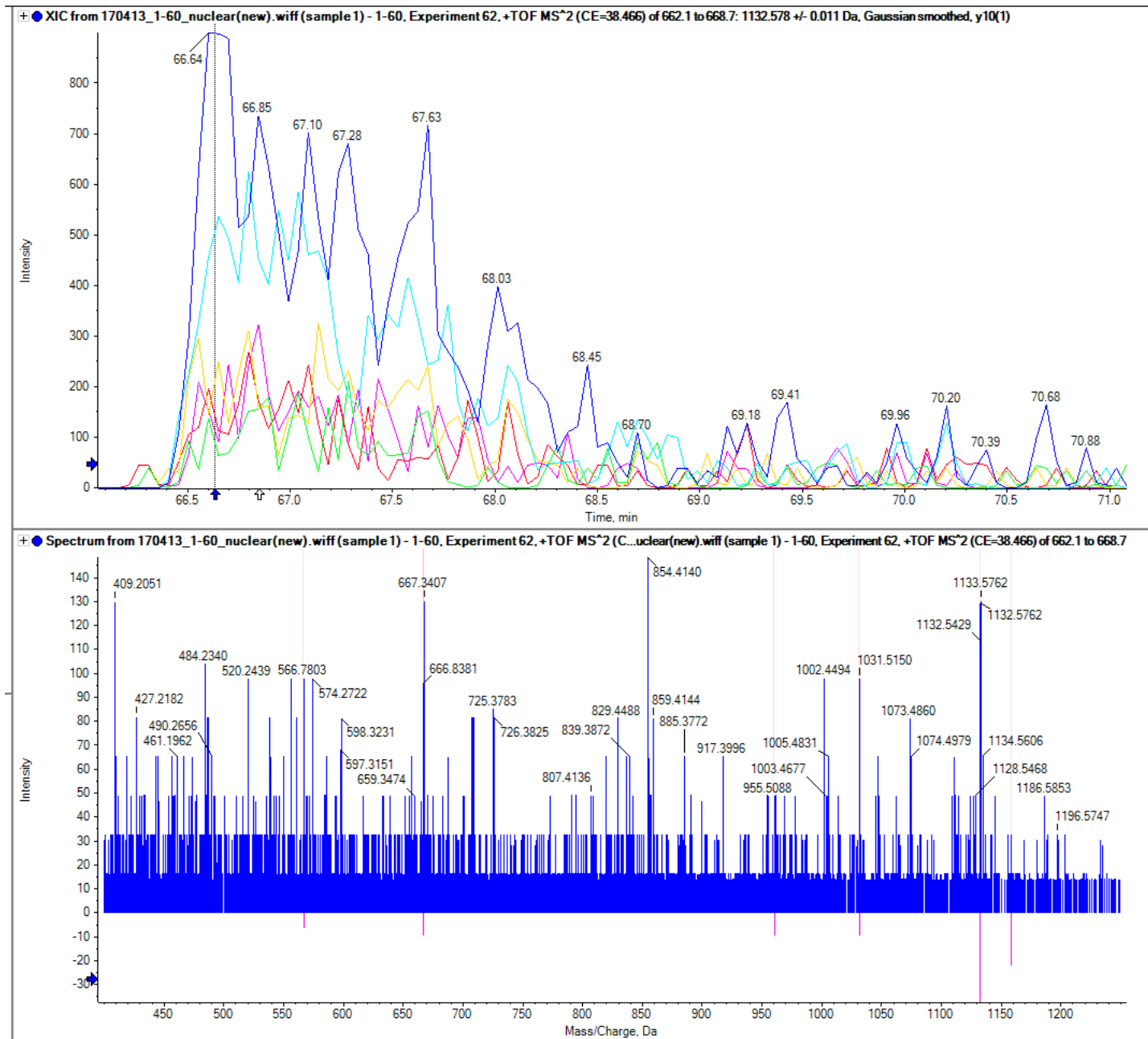

sp|Q3LXA3|TKFC_HUMAN

LEQPDPGAVAAAAILR

