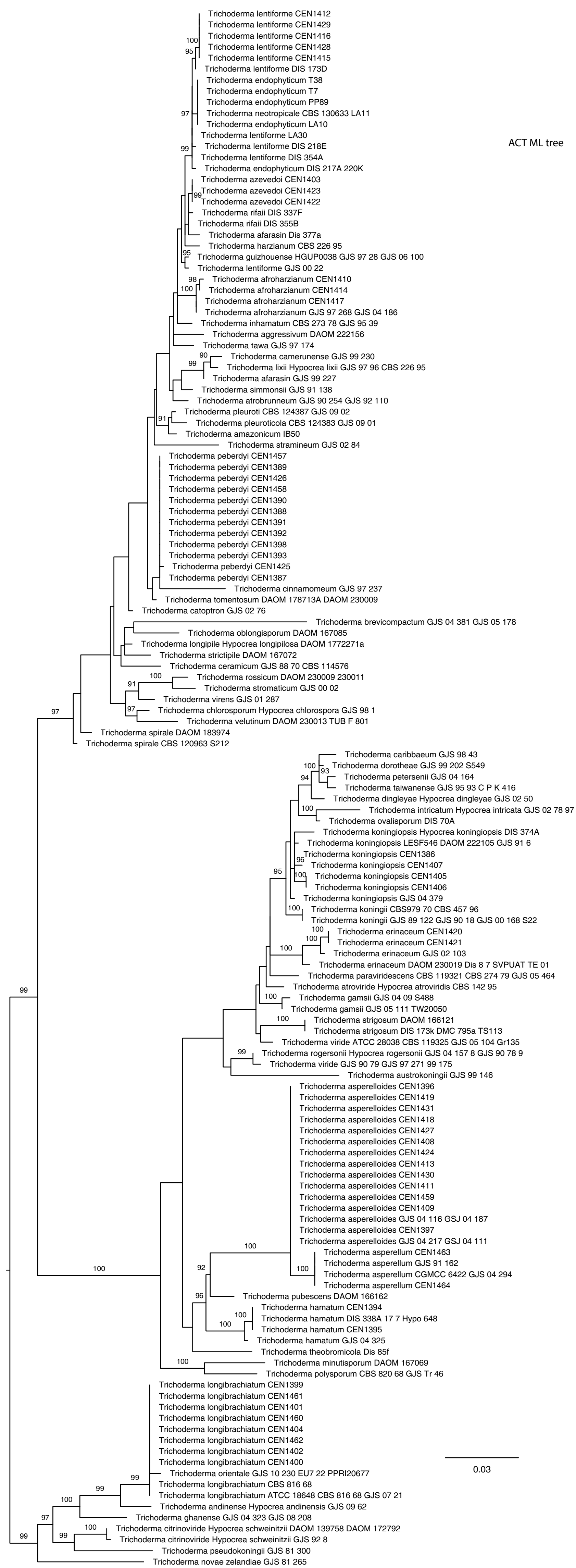
ACT ML tree
Trichoderma lentiforme CEN1412
Trichoderma lentiforme CEN1429
Trichoderma lentiforme CEN1416
Trichoderma lentiforme CEN1428
Trichoderma lentiforme CEN1415
Trichoderma lentiforme DIS 173D
Trichoderma endophyticum T38
Trichoderma endophyticum T7
Trichoderma endophyticum PP89
Trichoderma neotropicale CBS 130633 LA11
Trichoderma endophyticum LA10
Trichoderma lentiforme LA30
Trichoderma lentiforme DIS 218E
Trichoderma lentiforme DIS 354A
Trichoderma endophyticum DIS 217A 220K
Trichoderma azevedoi CEN1403
Trichoderma azevedoi CEN1423
Trichoderma azevedoi CEN1422
Trichoderma rifaii DIS 337F
Trichoderma rifaii DIS 355B
Trichoderma afarasin Dis 377a
Trichoderma harzianum CBS 226 95
Trichoderma guizhouense HGUP0038 GJS 97 28 GJS 06 100
Trichoderma lentiforme GJS 00 22
Trichoderma afroharzianum CEN1410
Trichoderma afroharzianum CEN1414
Trichoderma afroharzianum CEN1417
Trichoderma afroharzianum GJS 97 268 GJS 04 186
Trichoderma inhamatum CBS 273 78 GJS 95 39
Trichoderma aggressivum DAOM 222156
Trichoderma tawa GJS 97 174
Trichoderma camerunense GJS 99 230
Trichoderma lixii Hypocrea lixii GJS 97 96 CBS 226 95
Trichoderma afarasin GJS 99 227
Trichoderma simmonsii GJS 91 138
Trichoderma atrobrunneum GJS 90 254 GJS 92 110
Trichoderma pleuroti CBS 124387 GJS 09 02
Trichoderma pleuroticola CBS 124383 GJS 09 01
Trichoderma amazonicum IB50
Trichoderma stramineum GJS 02 84
Trichoderma peberdyi CEN1457
Trichoderma peberdyi CEN1389
Trichoderma peberdyi CEN1426
Trichoderma peberdyi CEN1458
Trichoderma peberdyi CEN1390
Trichoderma peberdyi CEN1388
Trichoderma peberdyi CEN1391
Trichoderma peberdyi CEN1392
Trichoderma peberdyi CEN1398
Trichoderma peberdyi CEN1393
Trichoderma peberdyi CEN1425
Trichoderma peberdyi CEN1387
Trichoderma cinnamomeum GJS 97 237
Trichoderma tomentosum DAOM 178713A DAOM 230009
Trichoderma catoptron GJS 02 76
Trichoderma brevicompactum GJS 04 381 GJS 05 178
Trichoderma oblongisporum DAOM 167085
Trichoderma longipile Hypocrea longipilosa DAOM 1772271a
Trichoderma strictipile DAOM 167072
Trichoderma ceramicum GJS 88 70 CBS 114576
Trichoderma rossicum DAOM 230009 230011
Trichoderma stromaticum GJS 00 02
Trichoderma virens GJS 01 287
Trichoderma chlorosporum Hypocrea chlorospora GJS 98 1
Trichoderma velutinum DAOM 230013 TUB F 801
Trichoderma spirale DAOM 183974
Trichoderma spirale CBS 120963 S212
Trichoderma caribbaeum GJS 98 43
Trichoderma dorotheae GJS 99 202 S549
Trichoderma petersenii GJS 04 164
Trichoderma taiwanense GJS 95 93 C P K 416
Trichoderma dingleyae Hypocrea dingleyae GJS 02 50
Trichoderma intricatum Hypocrea intricata GJS 02 78 97 88
Trichoderma ovalisporum DIS 70A
Trichoderma koningiopsis Hypocrea koningiopsis DIS 374A
Trichoderma koningiopsis LESF546 DAOM 222105 GJS 91 6
Trichoderma koningiopsis CEN1386
Trichoderma koningiopsis CEN1407
Trichoderma koningiopsis CEN1405
Trichoderma koningiopsis CEN1406
Trichoderma koningiopsis GJS 04 379
Trichoderma koningii CBS979 70 CBS 457 96
Trichoderma koningii GJS 89 122 GJS 90 18 GJS 00 168 S22
Trichoderma erinaceum CEN1420
Trichoderma erinaceum CEN1421
Trichoderma erinaceum GJS 02 103
Trichoderma erinaceum DAOM 230019 Dis 8 7 SVPUAT TE 01
Trichoderma paraviridescens CBS 119321 CBS 274 79 GJS 05 464
Trichoderma atroviride Hypocrea atroviridis CBS 142 95
Trichoderma gamsii GJS 04 09 S488
Trichoderma gamsii GJS 05 111 TW20050
Trichoderma strigosum DAOM 166121
Trichoderma strigosum DIS 173k DMC 795a TS113
Trichoderma viride ATCC 28038 CBS 119325 GJS 05 104 Gr135
Trichoderma rogersonii Hypocrea rogersonii GJS 04 157 8 GJS 90 78 9
Trichoderma viride GJS 90 79 GJS 97 271 99 175
Trichoderma austrokoningii GJS 99 146
Trichoderma asperelloides CEN1396
Trichoderma asperelloides CEN1419
Trichoderma asperelloides CEN1431
Trichoderma asperelloides CEN1418
Trichoderma asperelloides CEN1427
Trichoderma asperelloides CEN1408
Trichoderma asperelloides CEN1424
Trichoderma asperelloides CEN1413
Trichoderma asperelloides CEN1430
Trichoderma asperelloides CEN1411
Trichoderma asperelloides CEN1459
Trichoderma asperelloides CEN1409
Trichoderma asperelloides GJS 04 116 GSJ 04 187
Trichoderma asperelloides CEN1397
Trichoderma asperelloides GJS 04 217 GSJ 04 111
Trichoderma asperellum CEN1463
Trichoderma asperellum GJS 91 162
Trichoderma asperellum CGMCC 6422 GJS 04 294
Trichoderma asperellum CEN1464
Trichoderma pubescens DAOM 166162
Trichoderma hamatum CEN1394
Trichoderma hamatum DIS 338A 17 7 Hypo 648
Trichoderma hamatum CEN1395
Trichoderma hamatum GJS 04 325
Trichoderma theobromicola Dis 85f
Trichoderma minutisporum DAOM 167069
Trichoderma polysporum CBS 820 68 GJS Tr 46
Trichoderma longibrachiatum CEN1399
Trichoderma longibrachiatum CEN1461
Trichoderma longibrachiatum CEN1401
Trichoderma longibrachiatum CEN1460
Trichoderma longibrachiatum CEN1404
Trichoderma longibrachiatum CEN1462
Trichoderma longibrachiatum CEN1402
Trichoderma longibrachiatum CEN1400
Trichoderma orientale GJS 10 230 EU7 22 PPRI20677
Trichoderma longibrachiatum CBS 816 68
Trichoderma longibrachiatum ATCC 18648 CBS 816 68 GJS 07 21
Trichoderma andinense Hypocrea andinensis GJS 09 62
Trichoderma ghanense GJS 04 323 GJS 08 208
Trichoderma citrinoviride Hypocrea schweinitzii DAOM 139758 DAOM 172792
Trichoderma citrinoviride Hypocrea schweinitzii GJS 92 8
Trichoderma pseudokoningii GJS 81 300
Trichoderma novae zelandiae GJS 81 265
0.03