

Supplementary Figure-2.

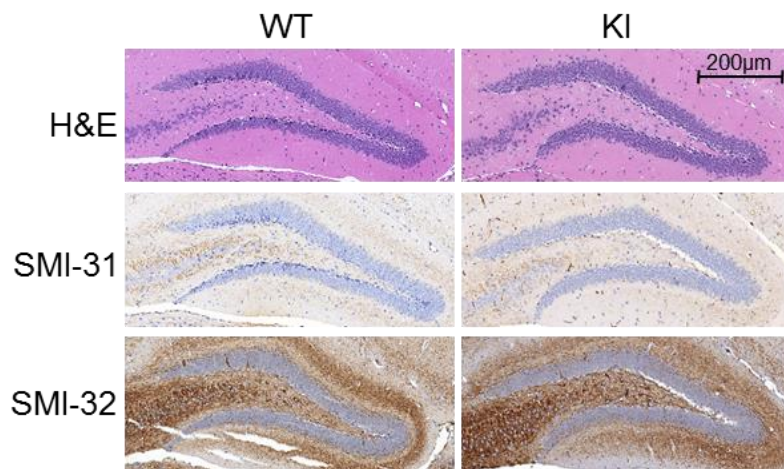

Supplementary Figure-2. Neuropathohistological evaluation of hippocampal coronal sections stained with hematoxylin-eosin (H&E), SMI-31 (phosphorylated epitope in neurofilament) and SMI-32 (non-phosphorylated epitope in neurofilament) of HMBS-deficient (KI) and wildtype (WT) mice; n=8-12 per genotype.