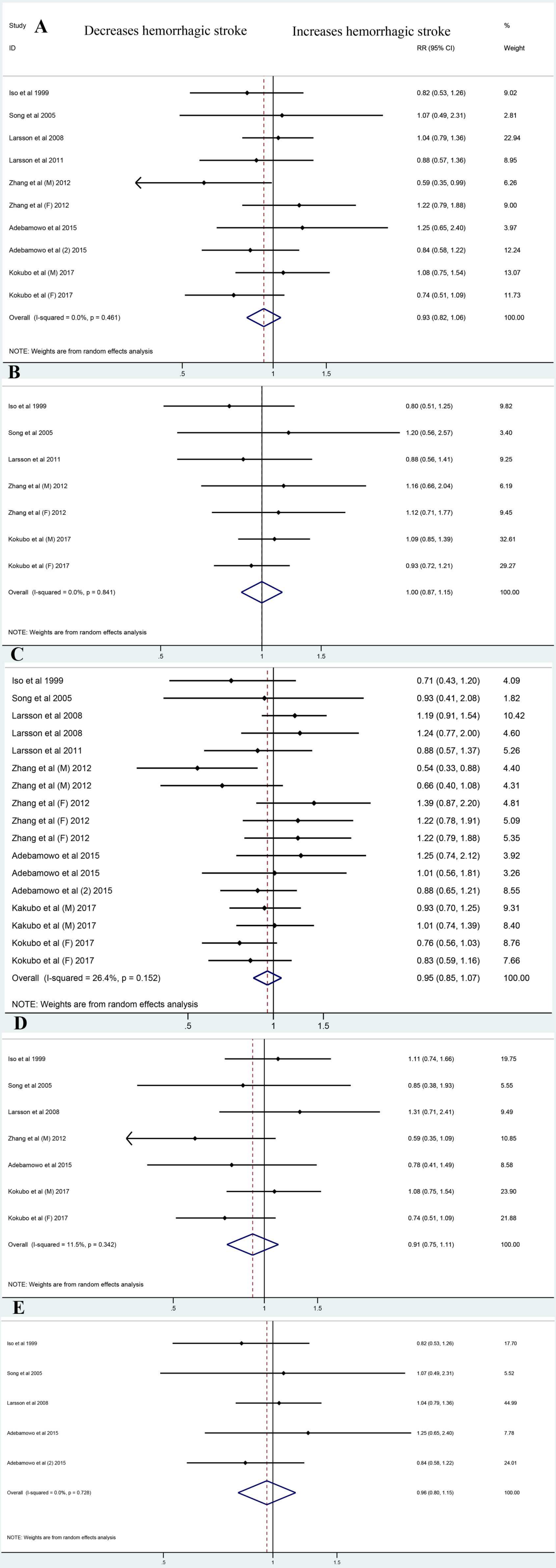
A
Study
ID
Decreases hemorrhagic stroke
Increases hemorrhagic stroke
RR (95% CI)
%
Weight
Iso et al 1999 0.82 (0.53, 1.26) 9.02
Song et al 2005 1.07 (0.49, 2.31) 2.81
Larsson et al 2008 1.04 (0.79, 1.36) 22.94
Larsson et al 2011 0.88 (0.57, 1.36) 8.95
Zhang et al (M) 2012 0.59 (0.35, 0.99) 6.26
Zhang et al (F) 2012 1.22 (0.79, 1.88) 9.00
Adebamowo et al 2015 1.25 (0.65, 2.40) 3.97
Adebamowo et al (2) 2015 0.84 (0.58, 1.22) 12.24
Kokubo et al (M) 2017 1.08 (0.75, 1.54) 13.07
Kokubo et al (F) 2017 0.74 (0.51, 1.09) 11.73
Overall (I-squared = 0.0%, p = 0.461) 0.93 (0.82, 1.06) 100.00
NOTE: Weights are from random effects analysis
.5
1
1.5
B
Iso et al 1999 0.80 (0.51, 1.25) 9.82
Song et al 2005 1.20 (0.56, 2.57) 3.40
Larsson et al 2011 0.88 (0.56, 1.41) 9.25
Zhang et al (M) 2012 1.16 (0.66, 2.04) 6.19
Zhang et al (F) 2012 1.12 (0.71, 1.77) 9.45
Kokubo et al (M) 2017 1.09 (0.85, 1.39) 32.61
Kokubo et al (F) 2017 0.93 (0.72, 1.21) 29.27
Overall (I-squared = 0.0%, p = 0.841) 1.00 (0.87, 1.15) 100.00
NOTE: Weights are from random effects analysis
.5
1
1.5
C
Iso et al 1999 0.71 (0.43, 1.20) 4.09
Song et al 2005 0.93 (0.41, 2.08) 1.82
Larsson et al 2008 1.19 (0.91, 1.54) 10.42
Larsson et al 2008 1.24 (0.77, 2.00) 4.60
Larsson et al 2011 0.88 (0.57, 1.37) 5.26
Zhang et al (M) 2012 0.54 (0.33, 0.88) 4.40
Zhang et al (M) 2012 0.66 (0.40, 1.08) 4.31
Zhang et al (F) 2012 1.39 (0.87, 2.20) 4.81
Zhang et al (F) 2012 1.22 (0.78, 1.91) 5.09
Zhang et al (F) 2012 1.22 (0.79, 1.88) 5.35
Adebamowo et al 2015 1.25 (0.74, 2.12) 3.92
Adebamowo et al 2015 1.01 (0.56, 1.81) 3.26
Adebamowo et al (2) 2015 0.88 (0.65, 1.21) 8.55
Kakubo et al (M) 2017 0.93 (0.70, 1.25) 9.31
Kakubo et al (M) 2017 1.01 (0.74, 1.39) 8.40
Kokubo et al (F) 2017 0.76 (0.56, 1.03) 8.76
Kokubo et al (F) 2017 0.83 (0.59, 1.16) 7.66
Overall (I-squared = 26.4%, p = 0.152) 0.95 (0.85, 1.07) 100.00
NOTE: Weights are from random effects analysis
.5
1
1.5
D
Iso et al 1999 1.11 (0.74, 1.66) 19.75
Song et al 2005 0.85 (0.38, 1.93) 5.55
Larsson et al 2008 1.31 (0.71, 2.41) 9.49
Zhang et al (M) 2012 0.59 (0.35, 1.09) 10.85
Adebamowo et al 2015 0.78 (0.41, 1.49) 8.58
Kokubo et al (M) 2017 1.08 (0.75, 1.54) 23.90
Kokubo et al (F) 2017 0.74 (0.51, 1.09) 21.88
Overall (I-squared = 11.5%, p = 0.342) 0.91 (0.75, 1.11) 100.00
NOTE: Weights are from random effects analysis
.5
1
1.5
E
Iso et al 1999 0.82 (0.53, 1.26) 17.70
Song et al 2005 1.07 (0.49, 2.31) 5.52
Larsson et al 2008 1.04 (0.79, 1.36) 44.99
Adebamowo et al 2015 1.25 (0.65, 2.40) 7.78
Adebamowo et al (2) 2015 0.84 (0.58, 1.22) 24.01
Overall (I-squared = 0.0%, p = 0.728) 0.96 (0.80, 1.15) 100.00
NOTE: Weights are from random effects analysis
.5
1
1.5