

Google Health Trends performance reflecting dengue incidence for the Brazilian states

Daniel Romero-Alvarez, Nidhi Parikh, Dave Osthus, Kaitlyn Martinez, Nicholas Generous, Sara del Valle, Carrie A. Manore

Additional file: Plots of multiple and simple linear models between Google Health Trends data and weekly dengue incidence for each of the 27 Brazilian states

Combined and individual terms for all the Brazilian states

Index

- [Acré \(AC\)](#)
- [Alagoas \(AL\)](#)
- [Amapá \(AP\)](#)
- [Amazonas \(AM\)](#)
- [Bahia \(BA\)](#)
- [Ceará \(CE\)](#)
- [Distrito Federal \(DF\)](#)
- [Espírito Santo \(ES\)](#)
- [Goiás \(GO\)](#)
- [Maranhão \(MA\)](#)
- [Mato Grosso \(MT\)](#)
- [Mato Grosso do Sul \(MS\)](#)
- [Minas Gerais \(MG\)](#)
- [Pará \(PA\)](#)
- [Paraíba \(PB\)](#)
- [Paraná \(PR\)](#)
- [Pernambuco \(PE\)](#)
- [Piauí \(PI\)](#)
- [Rio de Janeiro \(RJ\)](#)
- [Rio Grande do Norte \(RN\)](#)
- [Rondônia \(RO\)](#)
- [Roraima \(RR\)](#)
- [Santa Catarina \(SC\)](#)
- [São Paulo \(SP\)](#)
- [Sergipe \(SE\)](#)
- [Tocantins \(TO\)](#)

Acré (AC)

Dengue incidence vs. Google Health Trends (2011–2016)

Definitions:

- **Combined terms:**
 - **All:** model with all the available terms. n = number of terms
 - **Four:** model with "dengue", "dengue sintomas", "aedes", and "mosquito".
 - **Uncorrelated:** model with non-correlated terms. n = number of uncorrelated terms
- **Individual terms:** Plots developed with one term at a time.
- Terms for all and uncorrelated models can be found in additional file 3.

Combined terms
Adjusted R squared

Acré (AC)

All
(n = 7)

BR-AC
Adj. R squared = 0.1264

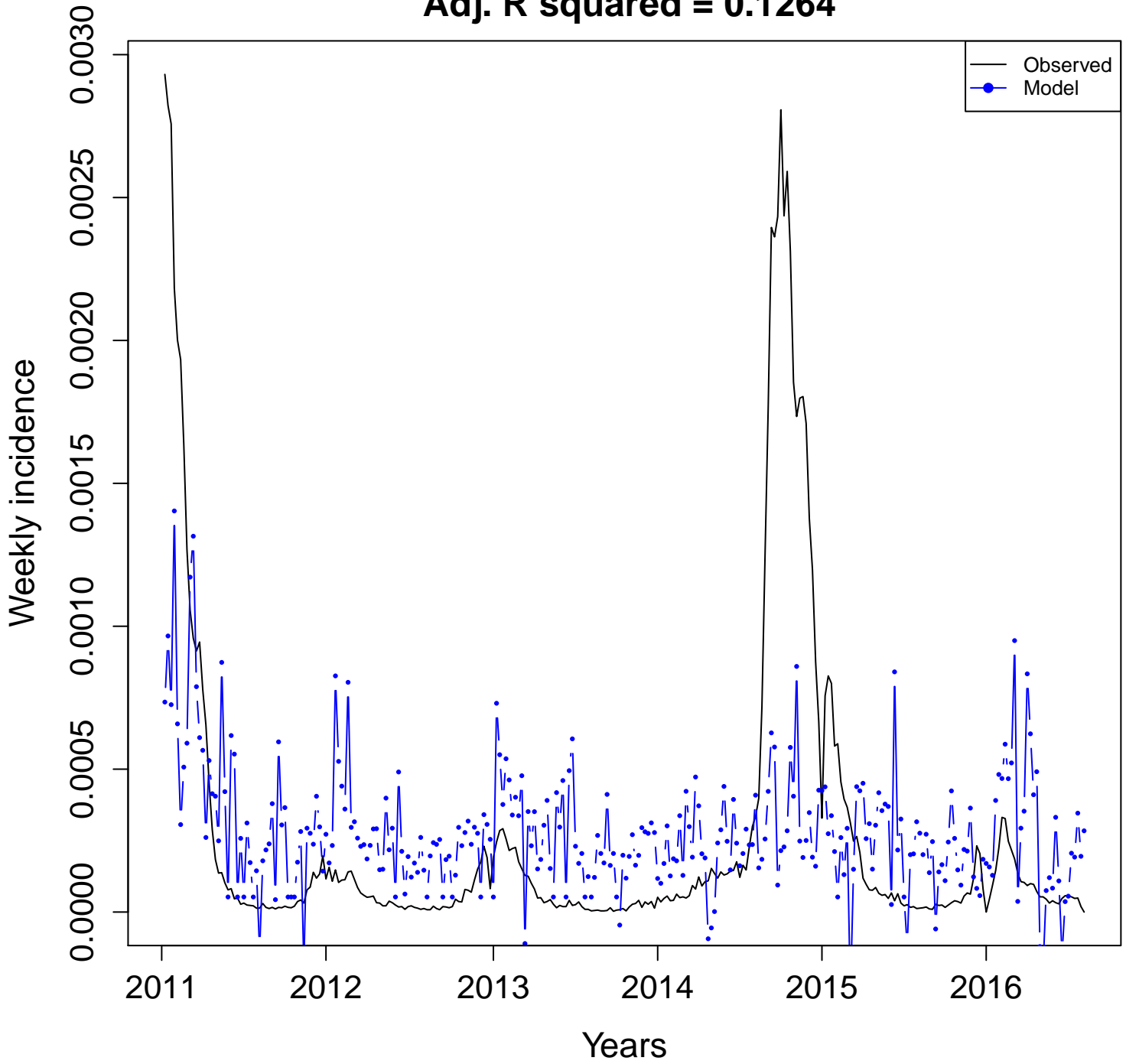

BR-AC
Adj. R squared = 0.0916

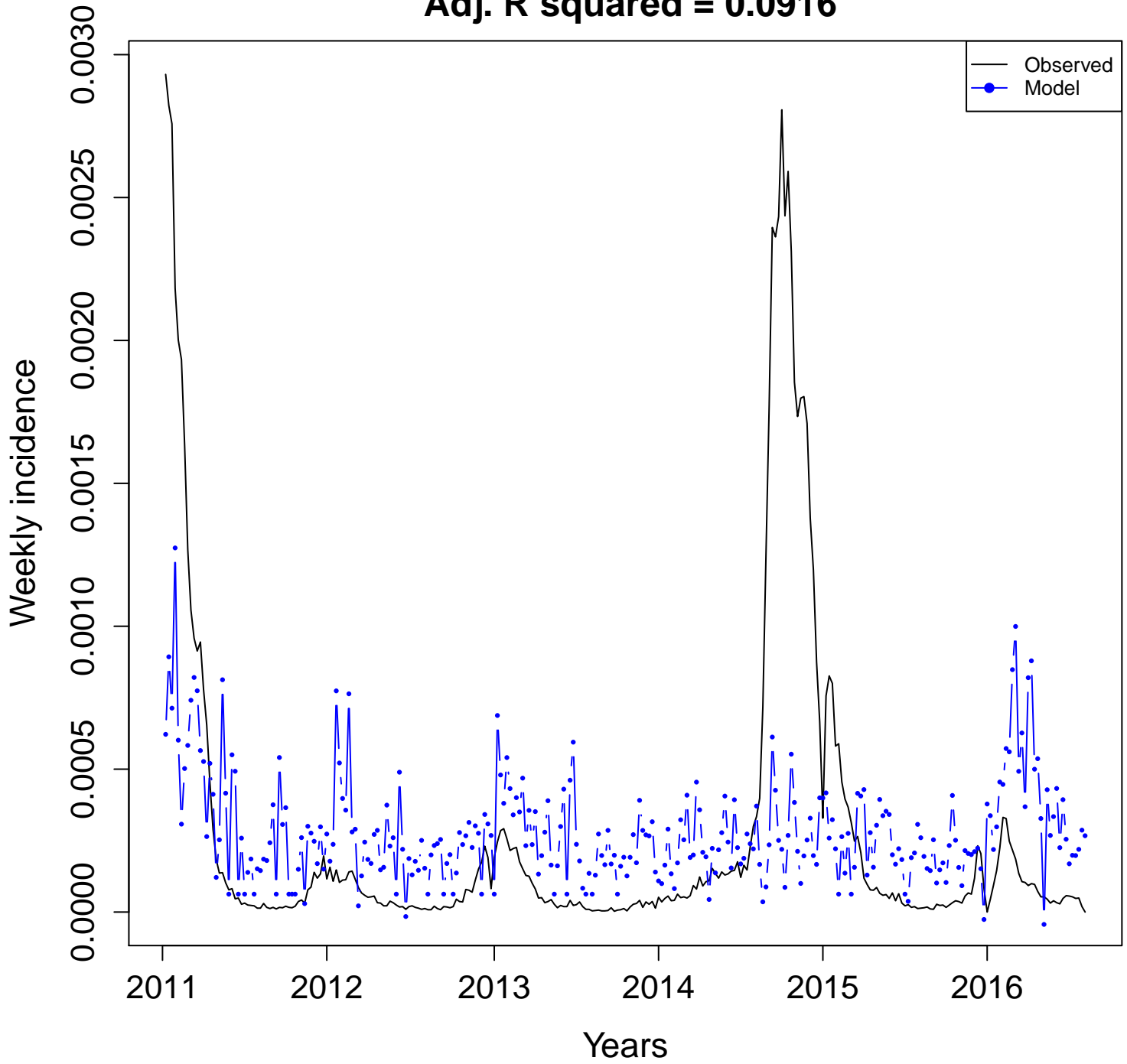

**Uncorrelated
(n = 6)**

**BR-AC
Adj. R squared = 0.1098**

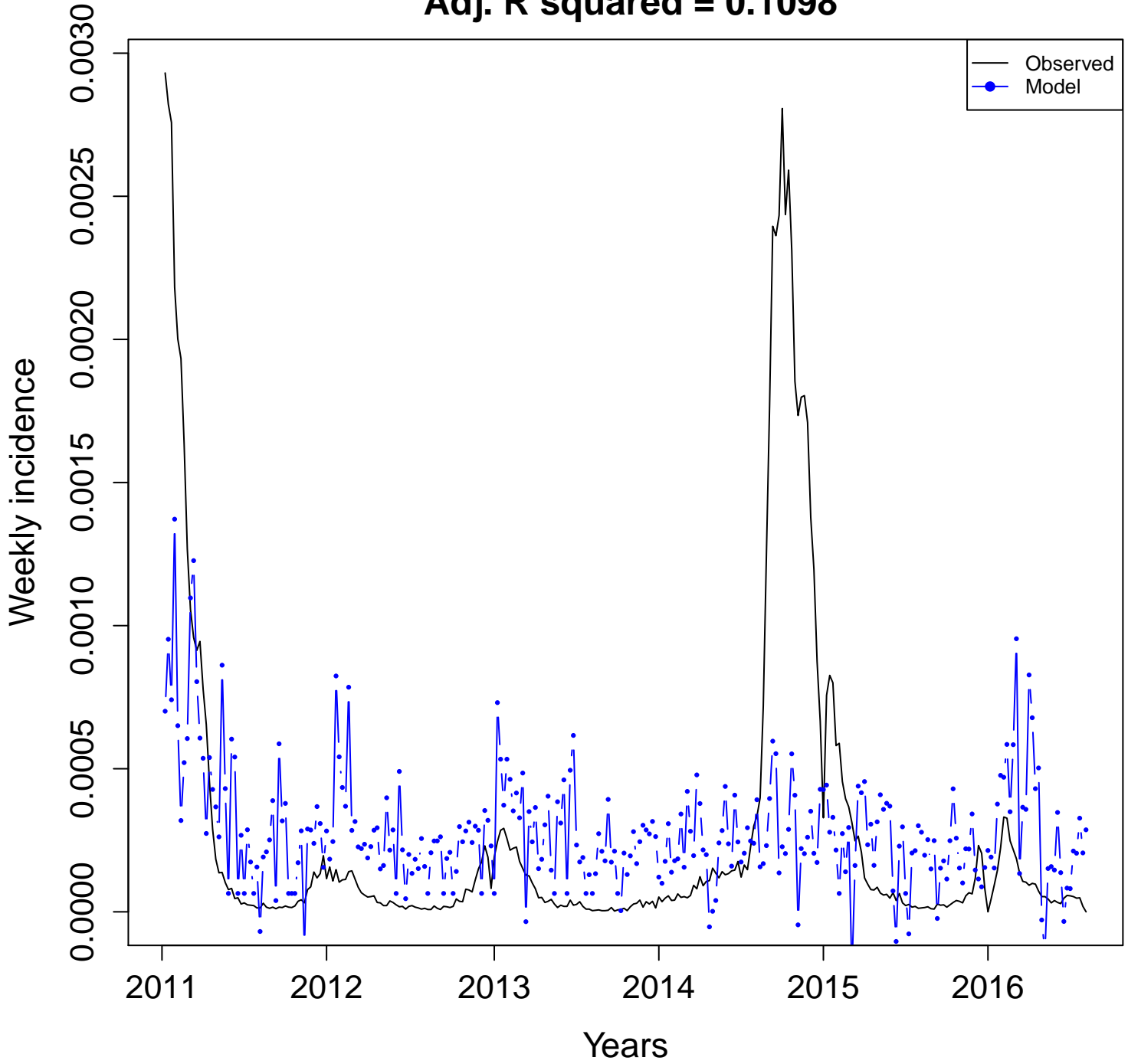

Individual terms
Adjusted R squared

Acré (AC)

AC- aedes.aegypti
Adj. R squared = 0.0025

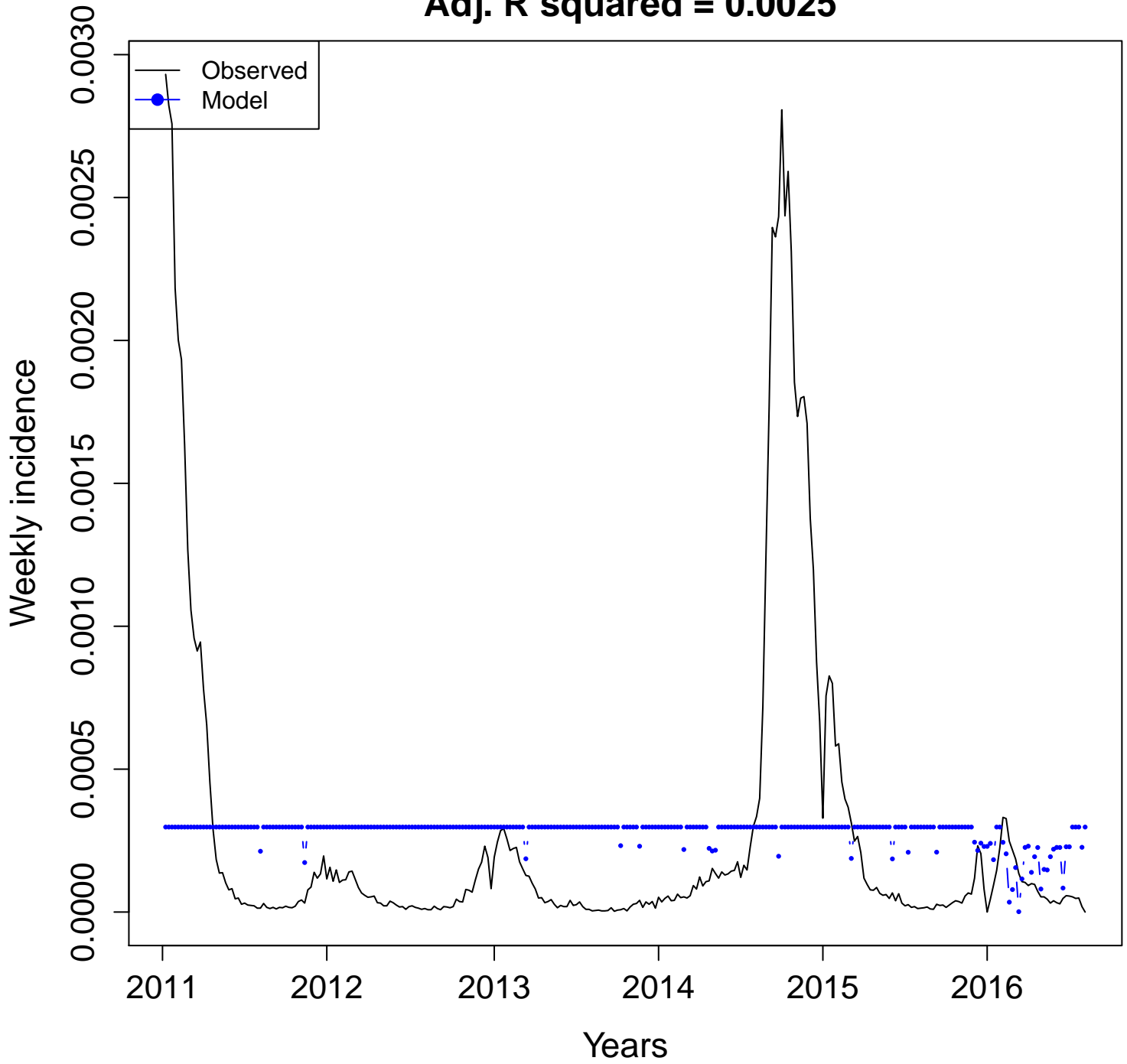

AC- aedes
Adj. R squared = -0.0016

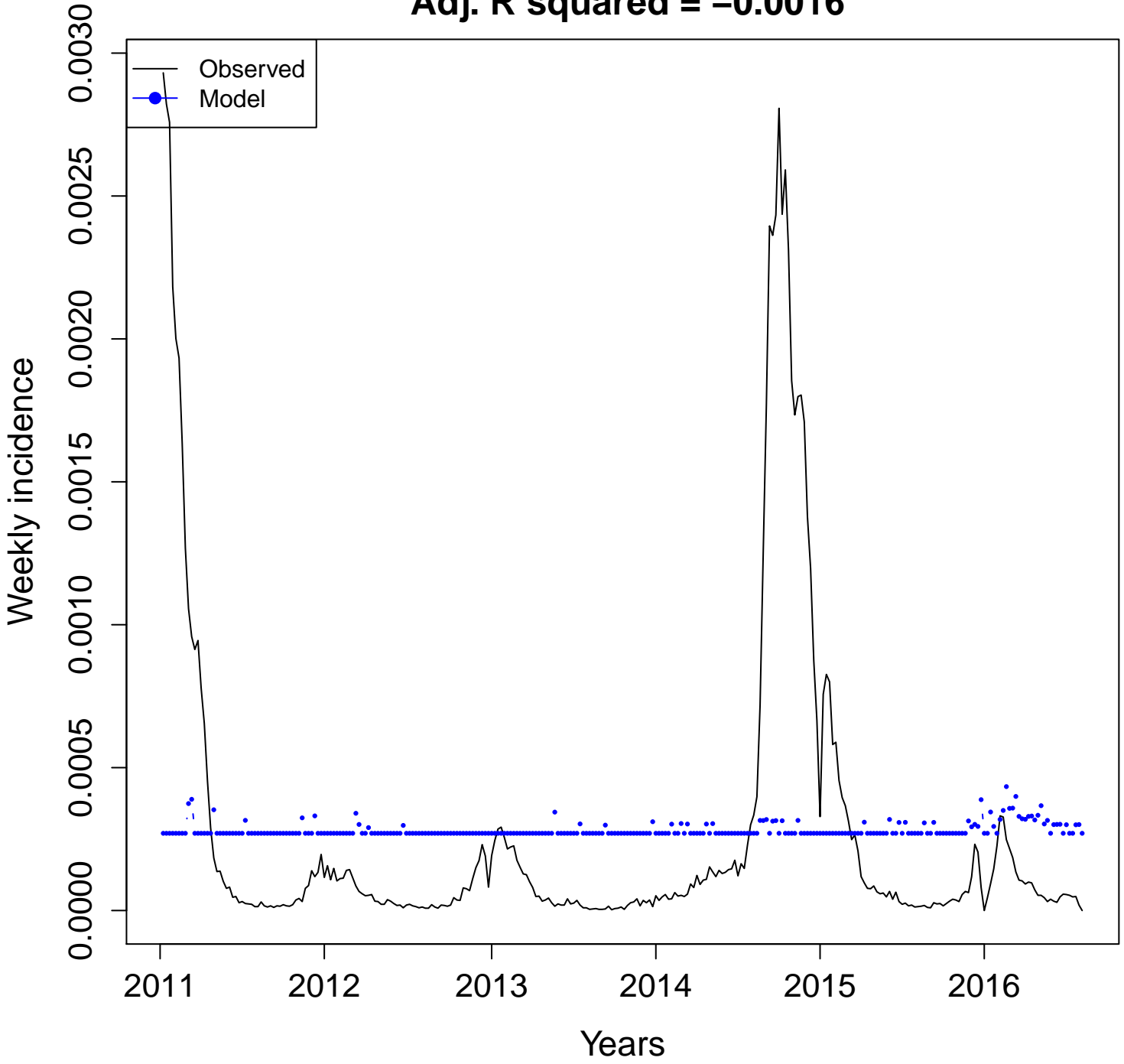

AC- aegypti
Adj. R squared = 1e-04

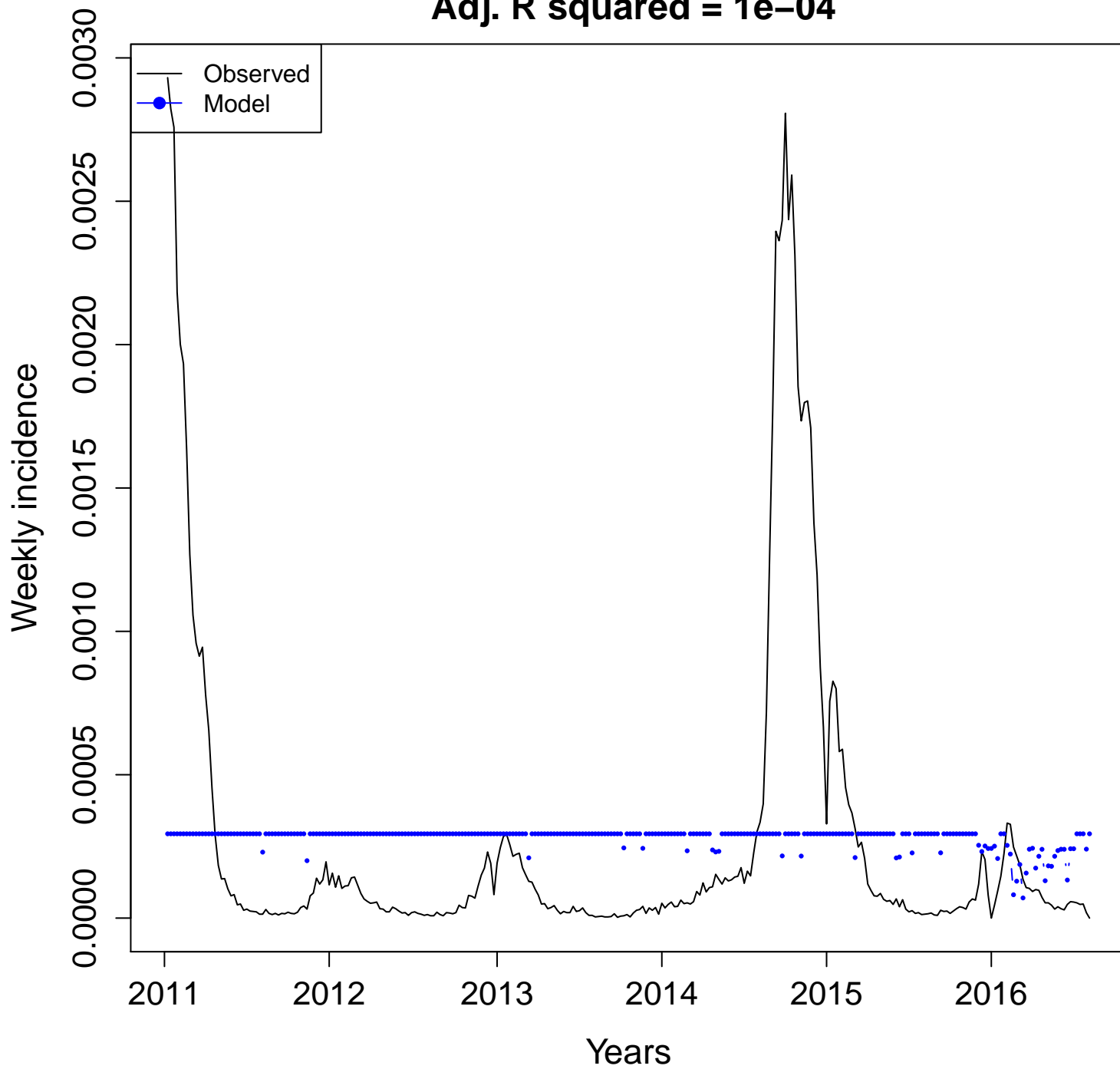

AC- dengue

Adj. R squared = 0.0815

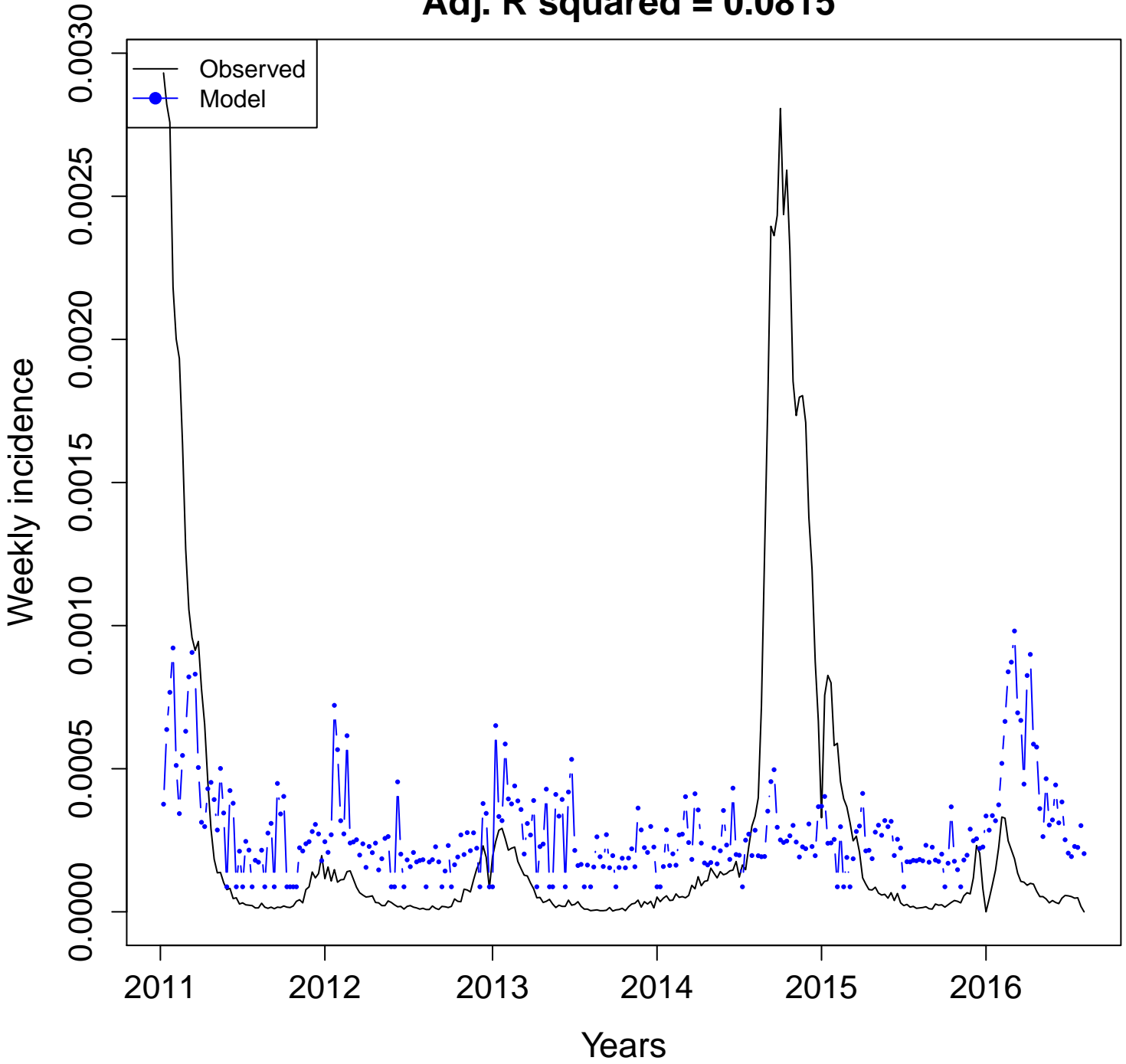

AC- dengue.sintomas
Adj. R squared = 0.0227

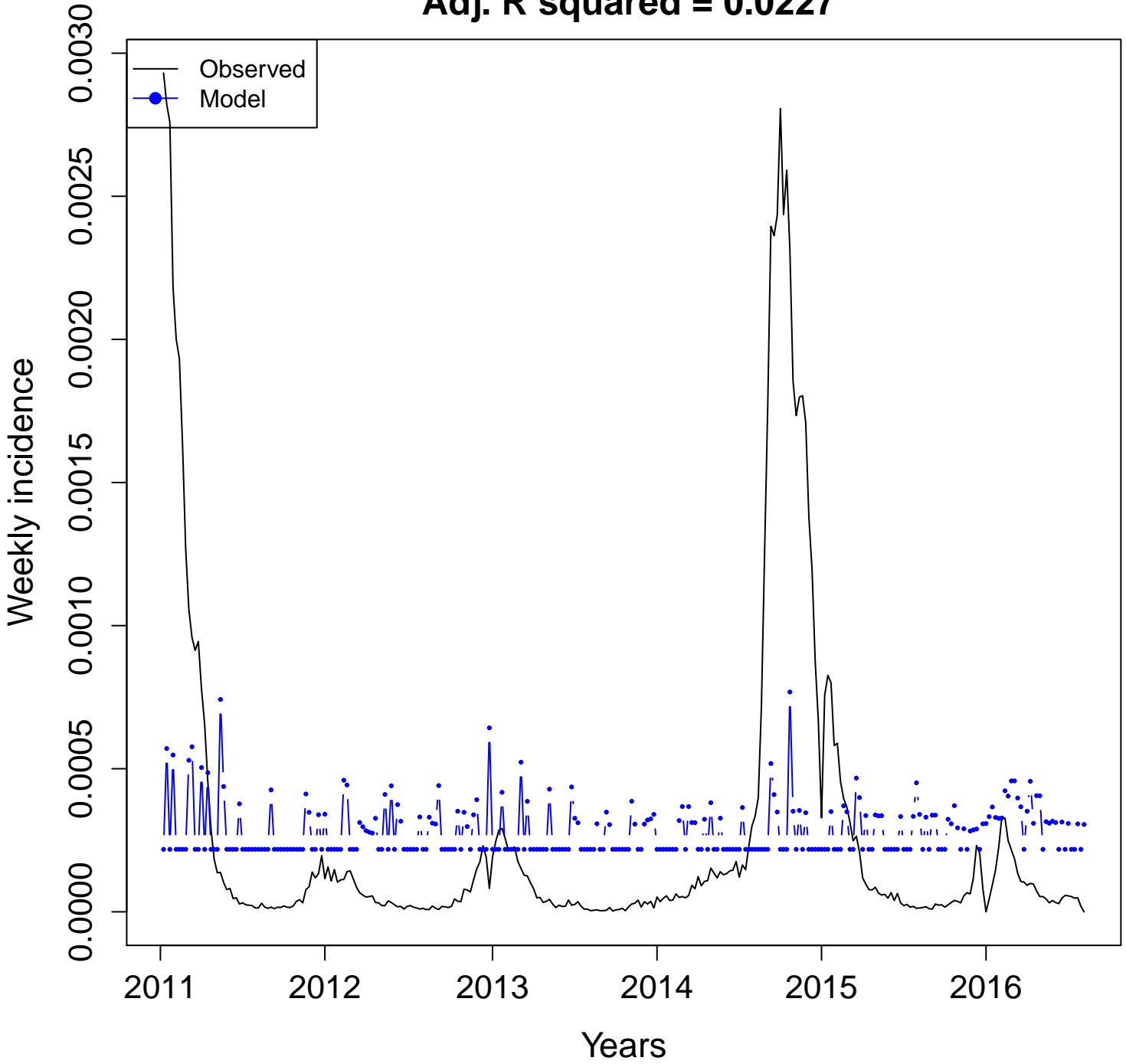

AC- mosquito

Adj. R squared = 0.0374

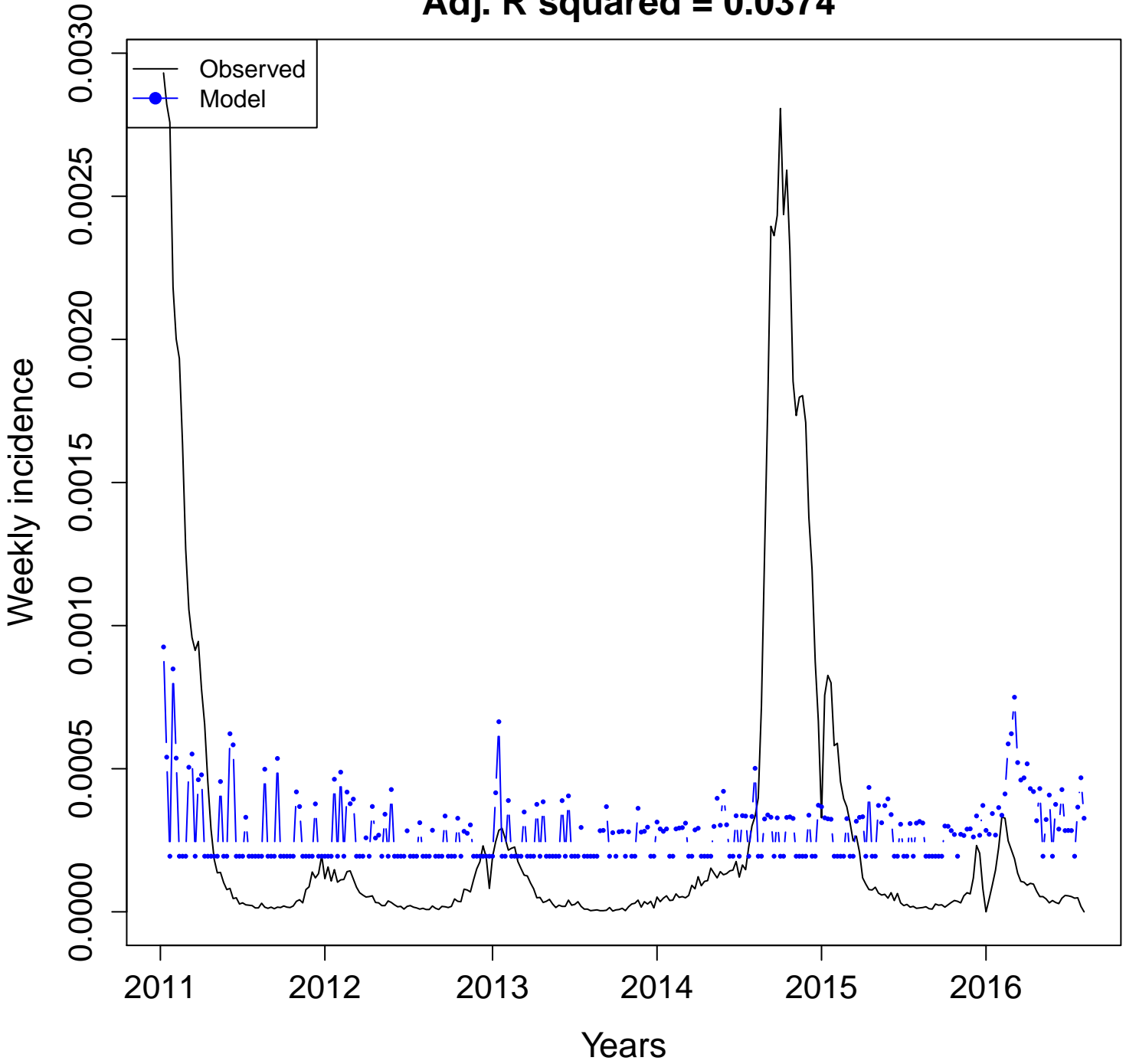

AC- sintomas.da.dengue
Adj. R squared = -0.0019

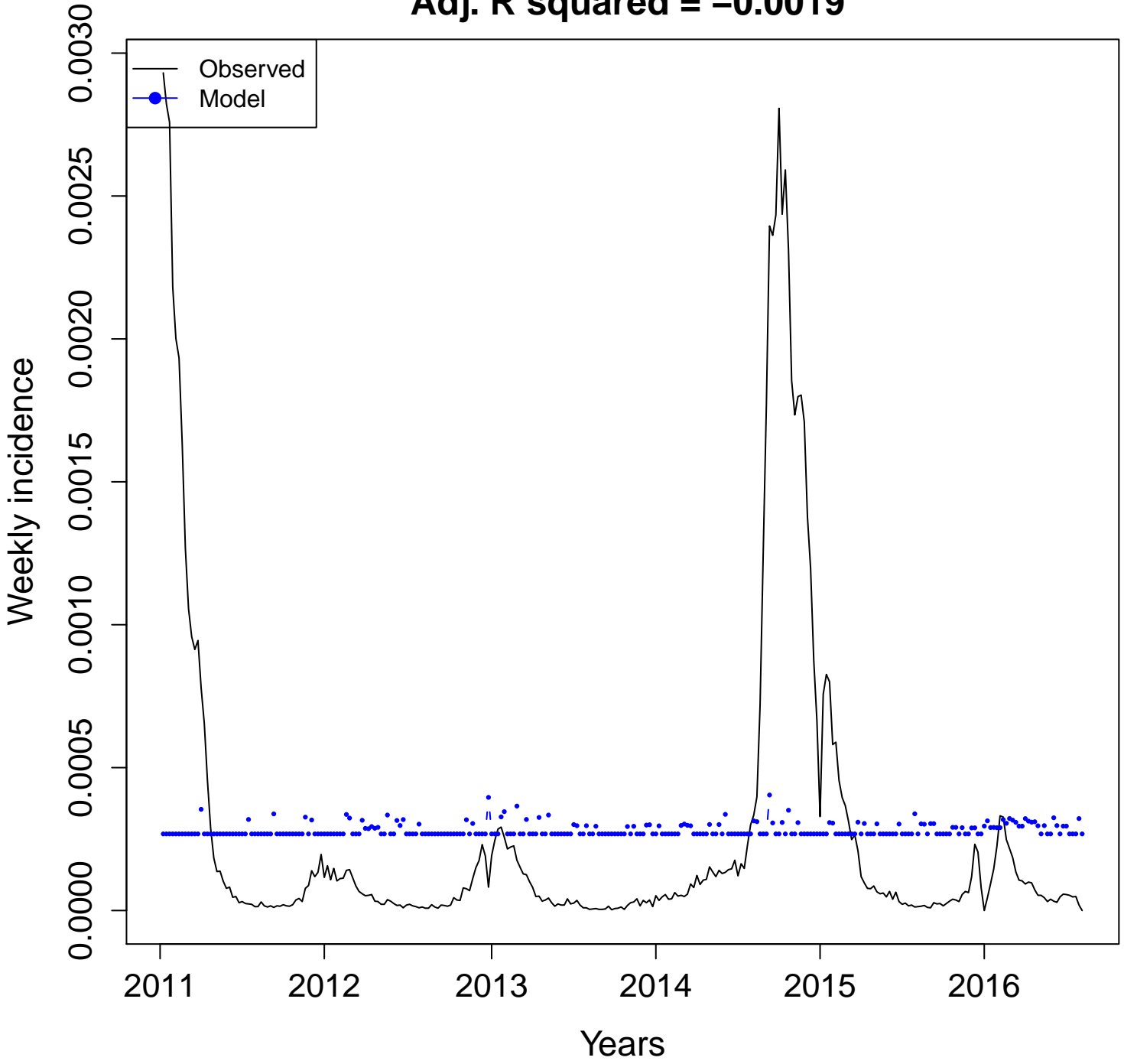

Alagoas (AL)

Dengue incidence vs. Google Health Trends (2011–2016)

Definitions:

- **Combined terms:**
 - **All:** model with all the available terms. n = number of terms
 - **Four:** model with "dengue", "dengue sintomas", "aedes", and "mosquito".
 - **Uncorrelated:** model with non-correlated terms. n = number of uncorrelated terms
- **Individual terms:** Plots developed with one term at a time.
- Terms for all and uncorrelated models can be found in additional file 3.

Combined terms
Adjusted R squared

Alagoas (AL)

All
(n = 8)

BR-AL
Adj. R squared = 0.4807

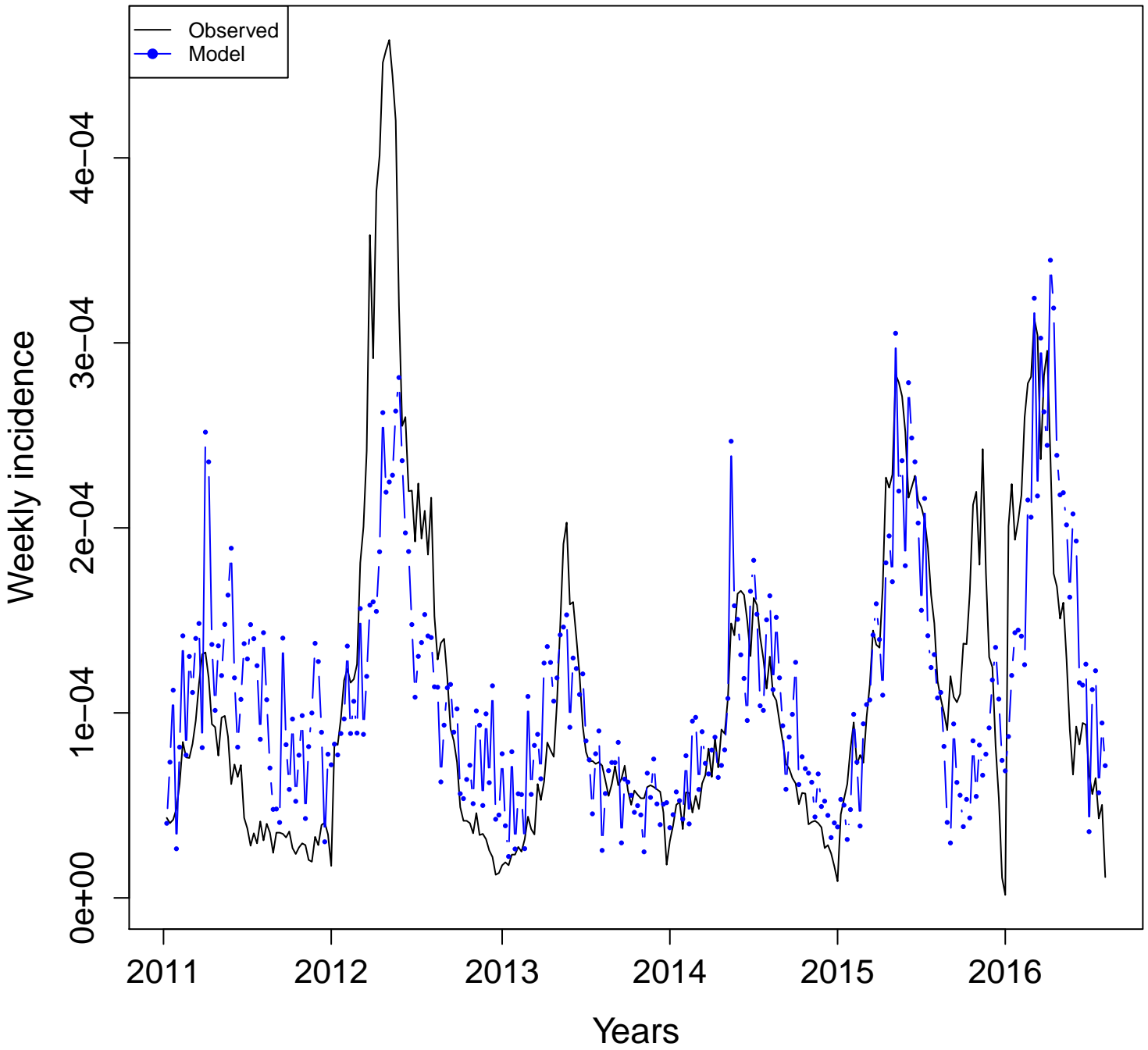

BR-AL
Adj. R squared = 0.4702

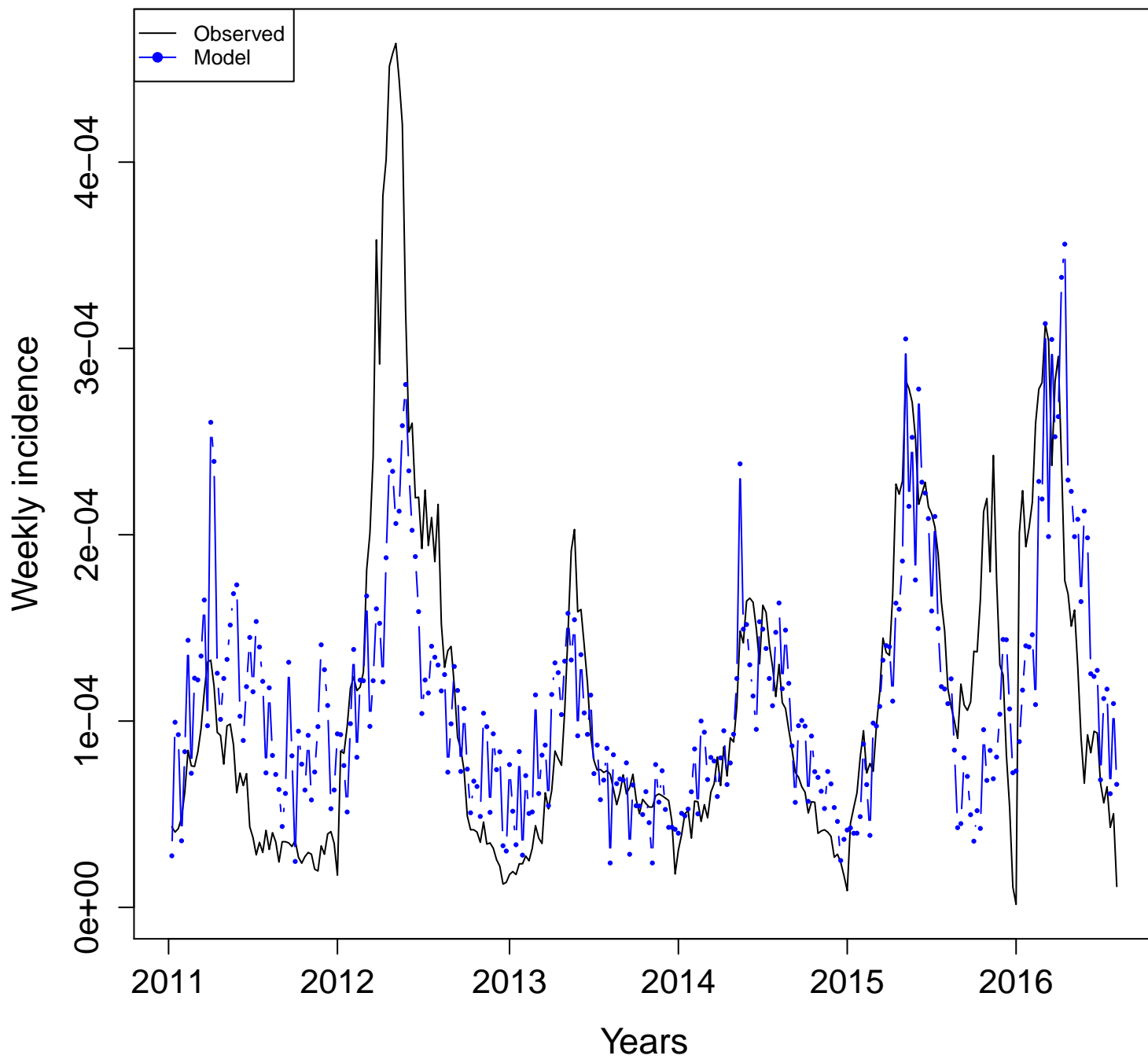

**Uncorrelated
(n = 3)**

**BR-AL
Adj. R squared = 0.4182**

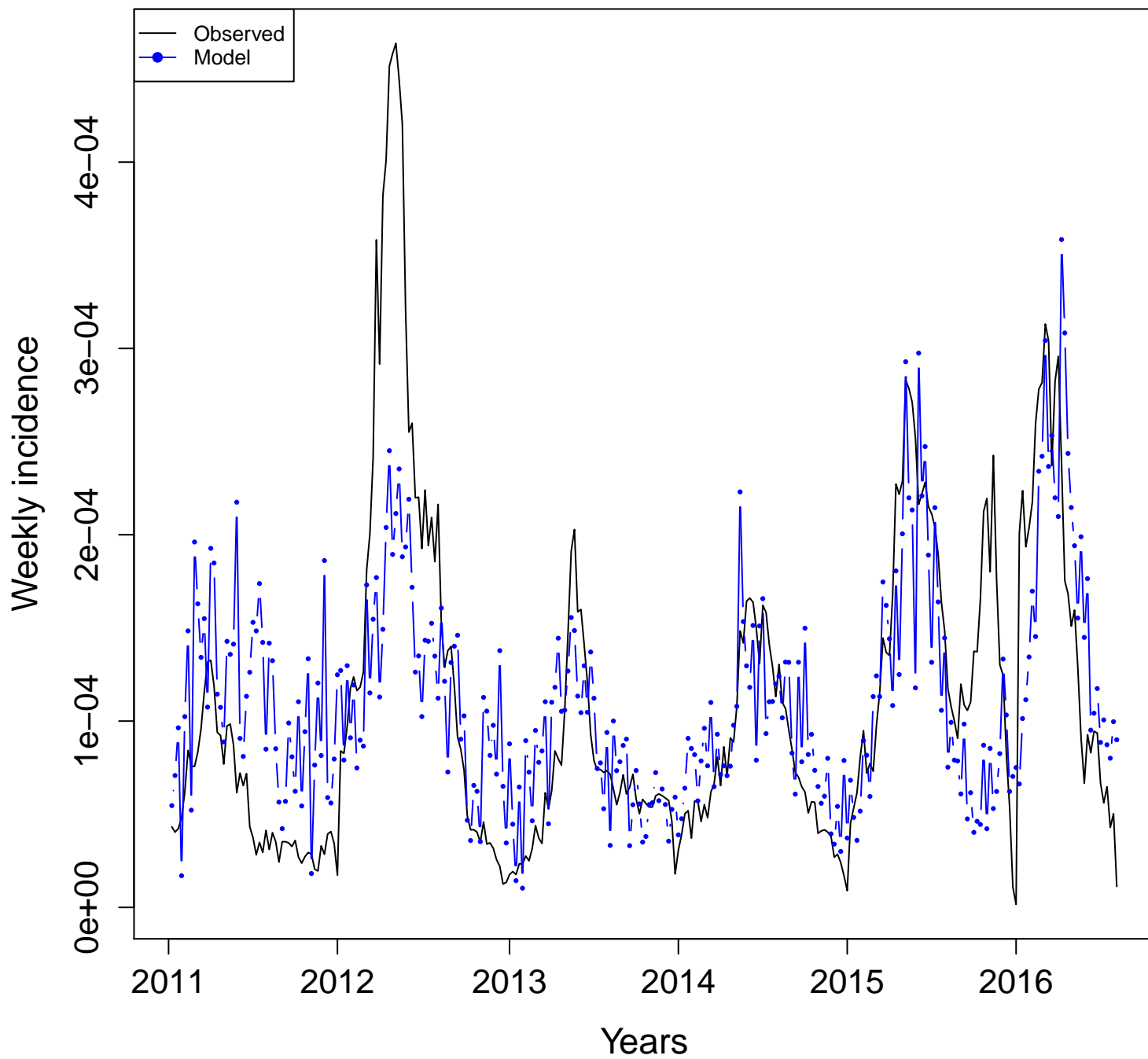

Individual terms
Adjusted R squared

Alagoas (AL)

AL- aedes.aegypti
Adj. R squared = 0.1212

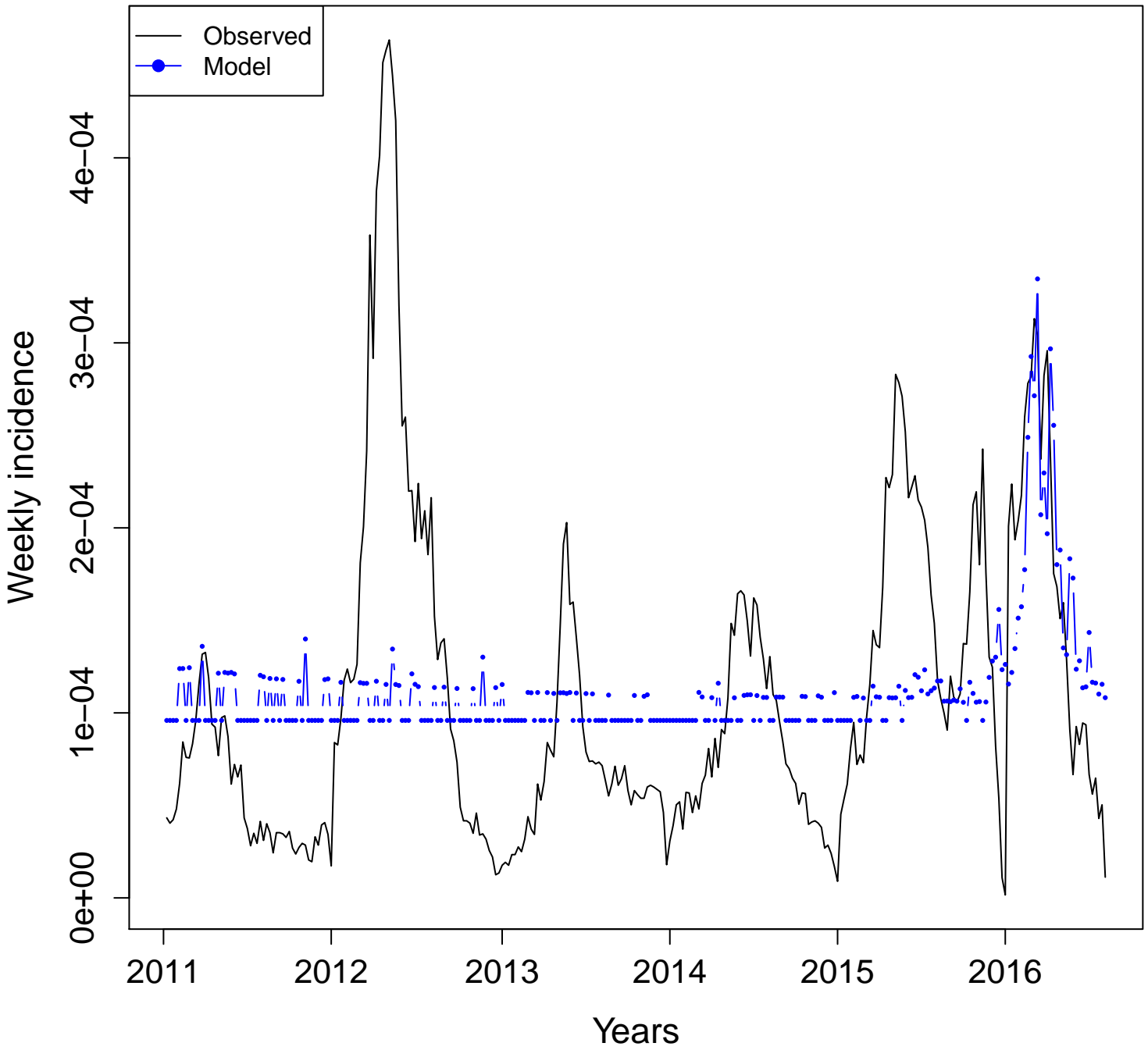

AL- aedes
Adj. R squared = 0.1107

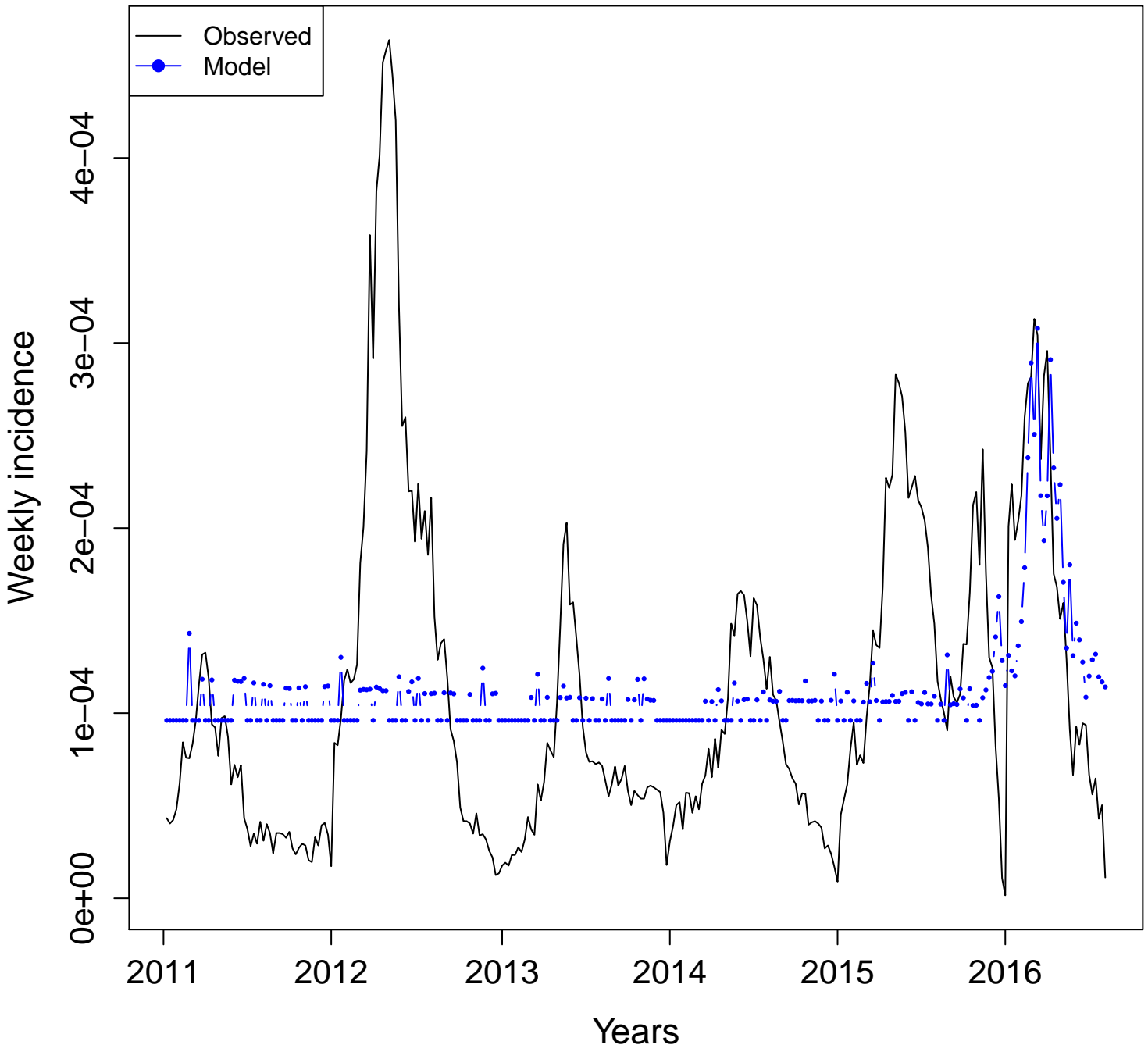

AL- aegypti
Adj. R squared = 0.1238

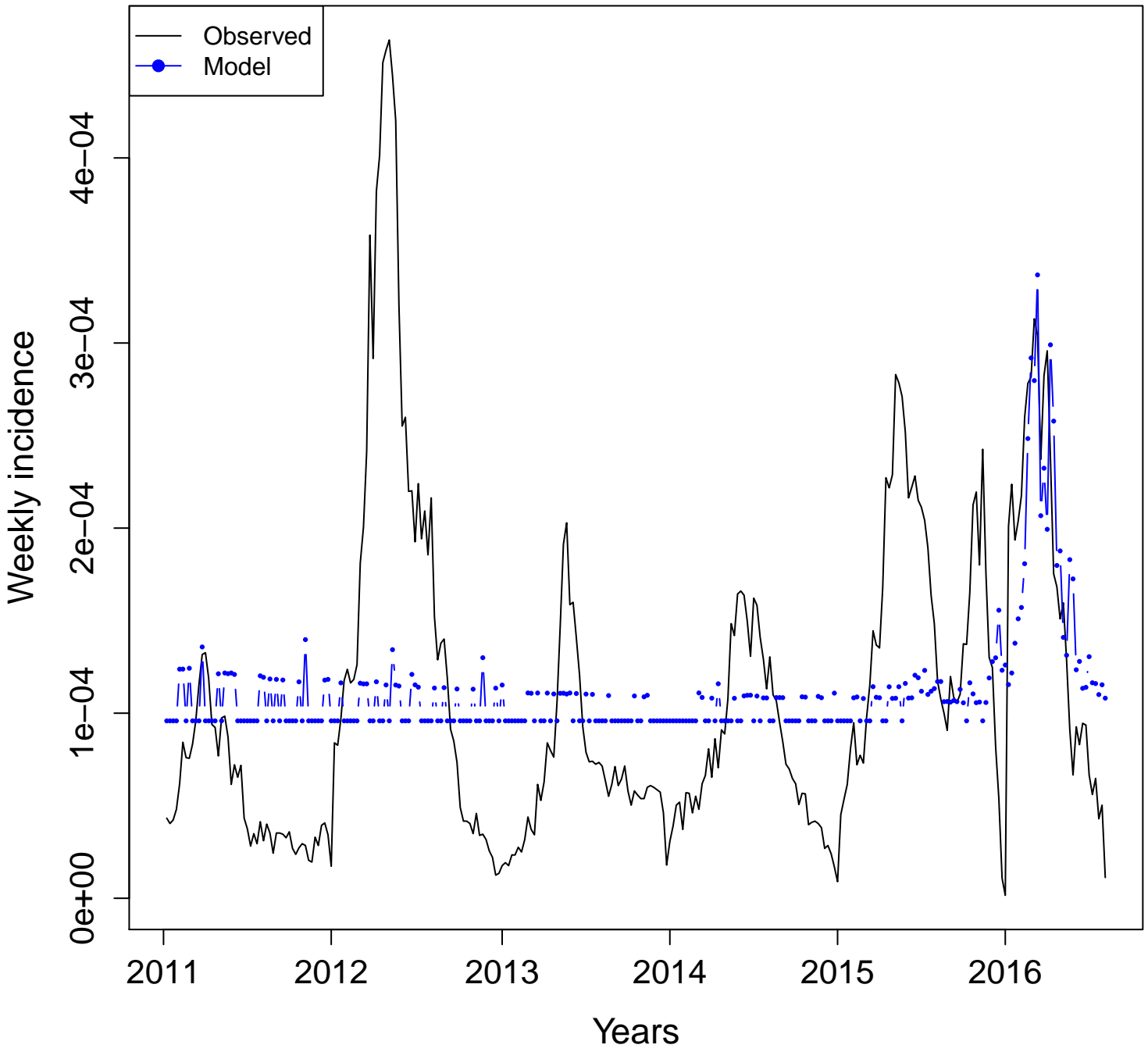

AL- dengue

Adj. R squared = 0.3605

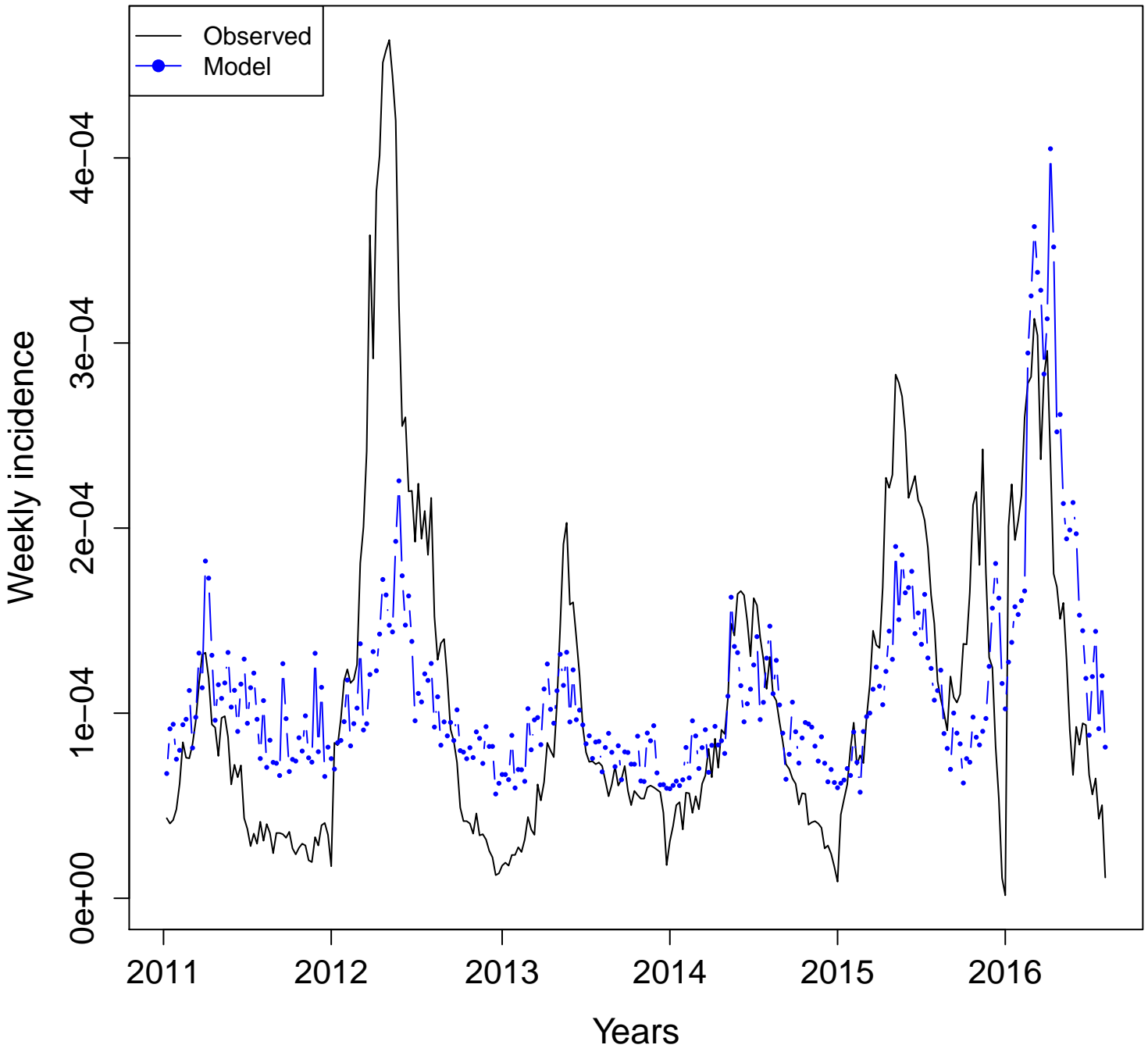

AL- dengue.sintomas
Adj. R squared = 0.3877

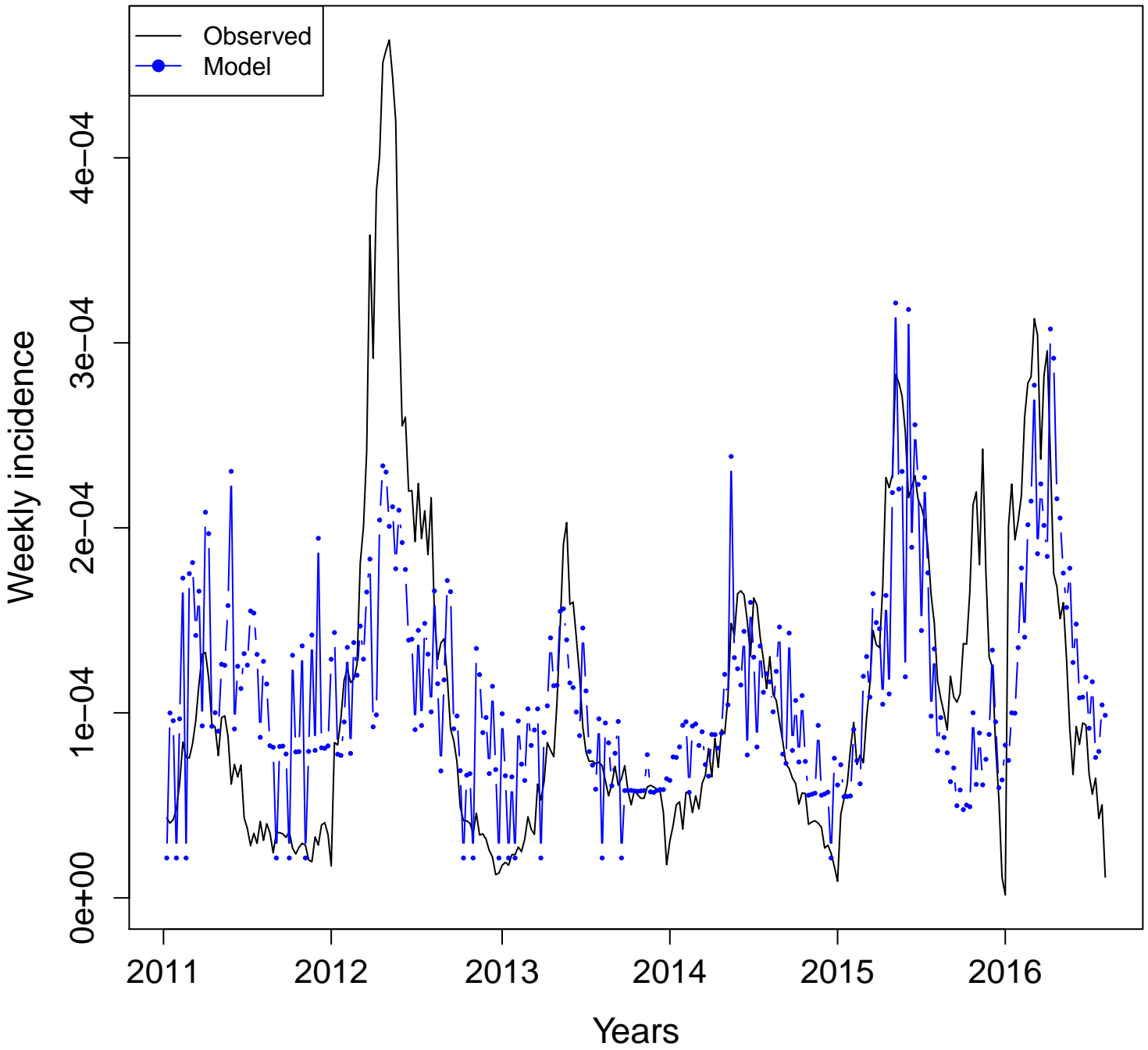

AL- mosquito.dengue
Adj. R squared = 0.1463

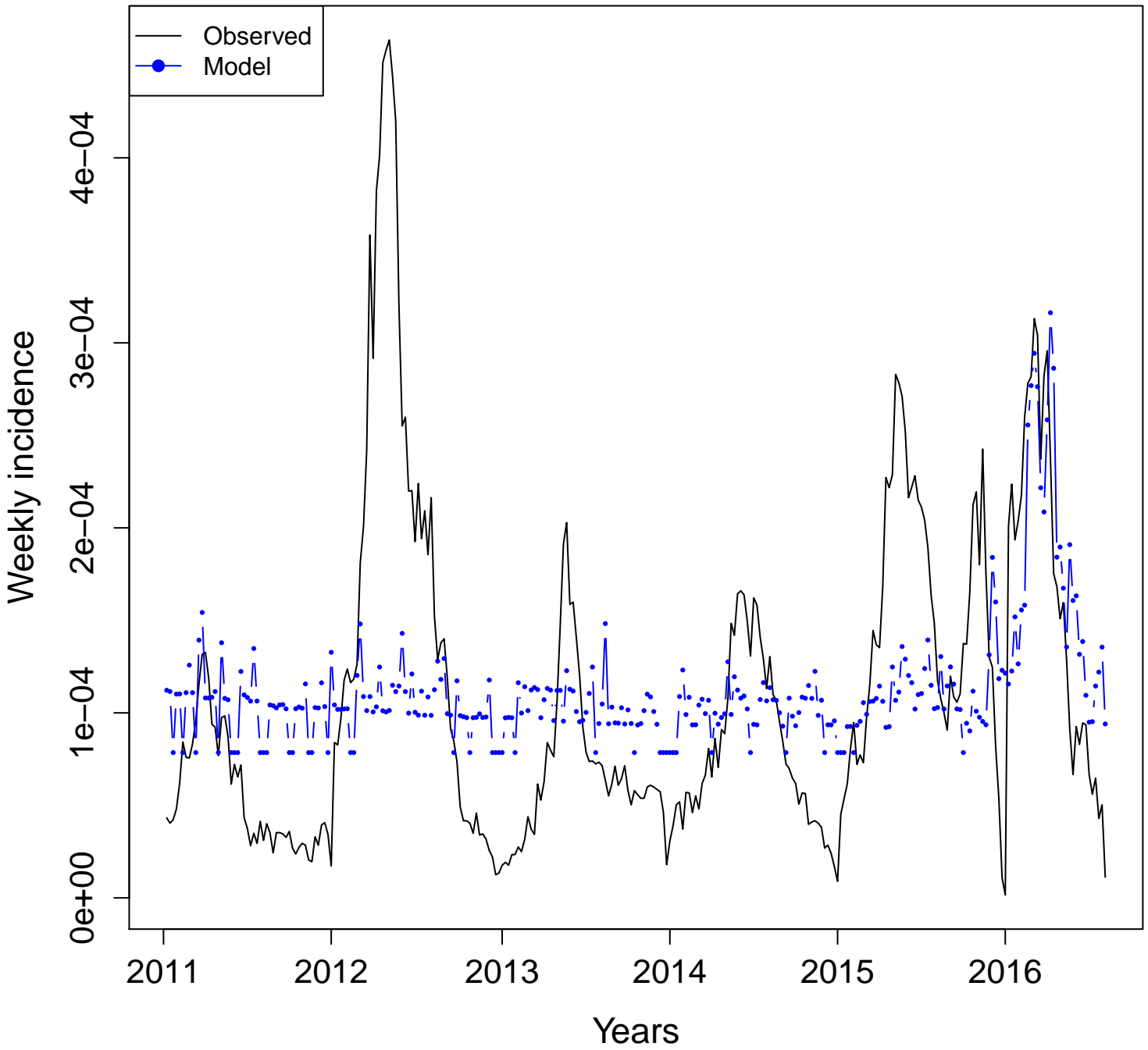

AL- mosquito

Adj. R squared = 0.1693

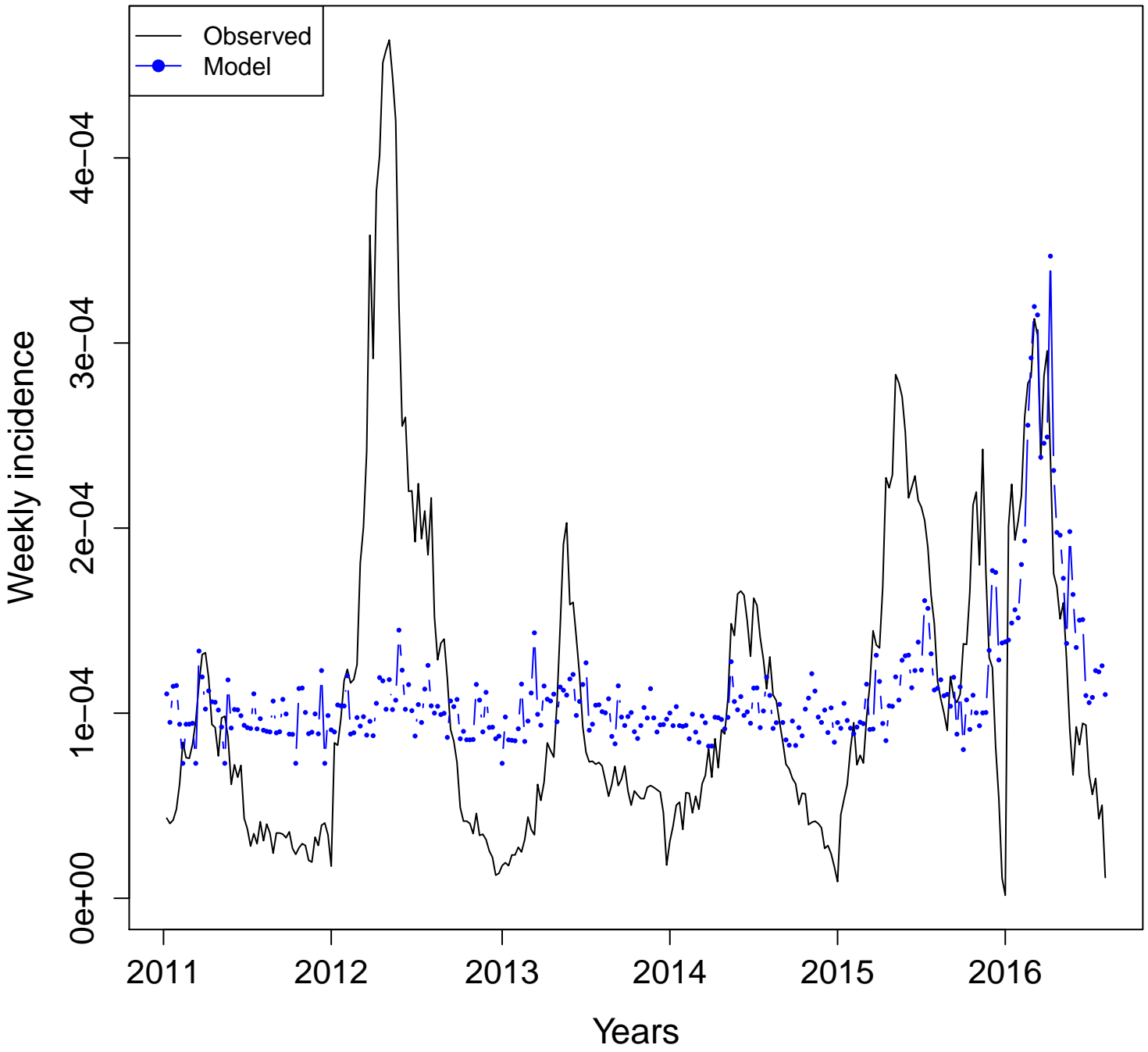

AL- sintomas.da.dengue
Adj. R squared = 0.3071

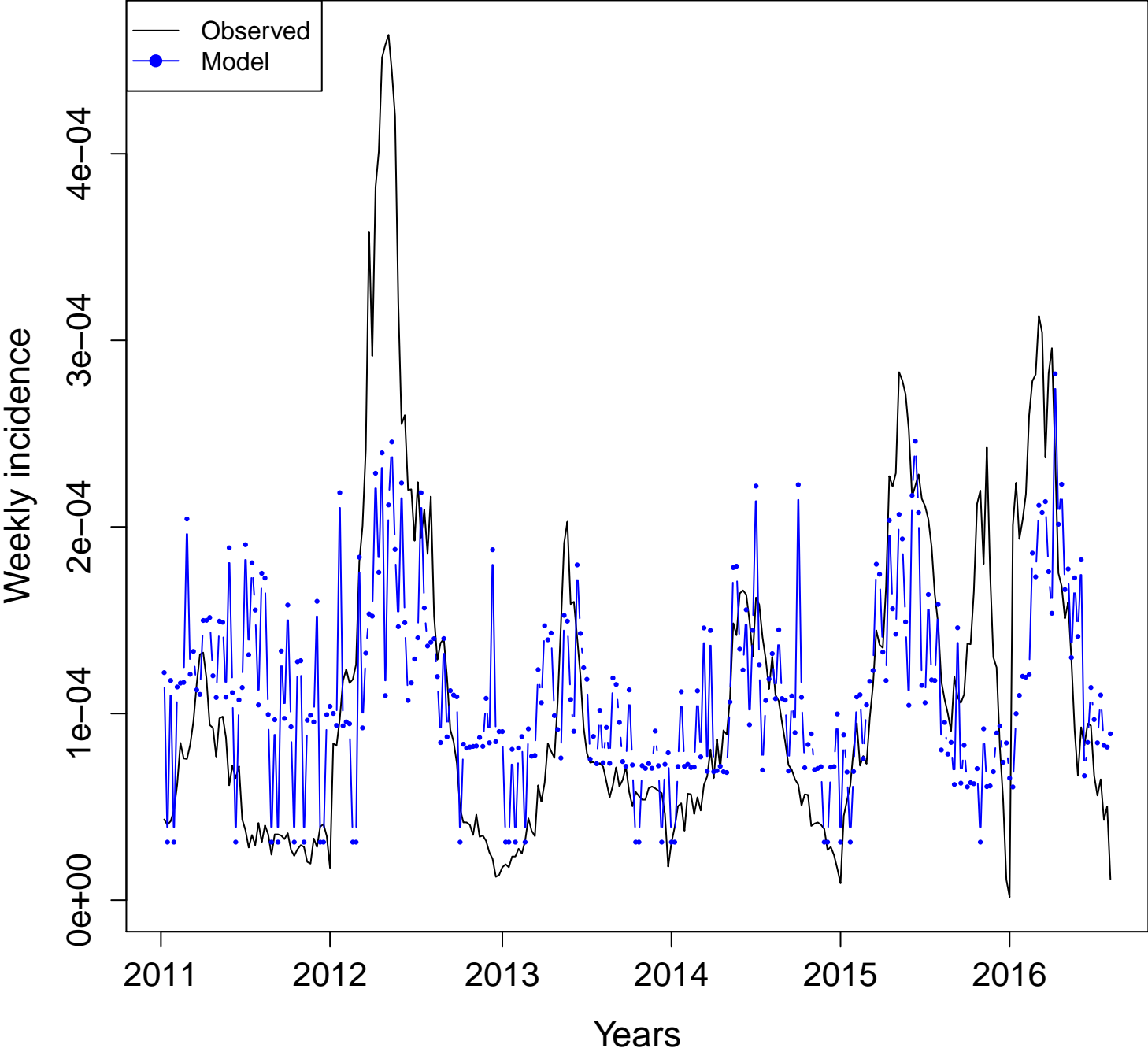

Amazonas (AM)

Dengue incidence vs. Google Health Trends (2011–2016)

Definitions:

- **Combined terms:**
 - **All:** model with all the available terms. $n =$ number of terms
 - **Four:** model with "dengue", "dengue sintomas", "aedes", and "mosquito".
 - **Uncorrelated:** model with non-correlated terms. $n =$ number of uncorrelated terms
- **Individual terms:** Plots developed with one term at a time.
- Terms for all and uncorrelated models can be found in additional file 3.

Combined terms
Adjusted R squared

Amazonas (AM)

All
(n = 9)

BR-AM
Adj. R squared = 0.8469

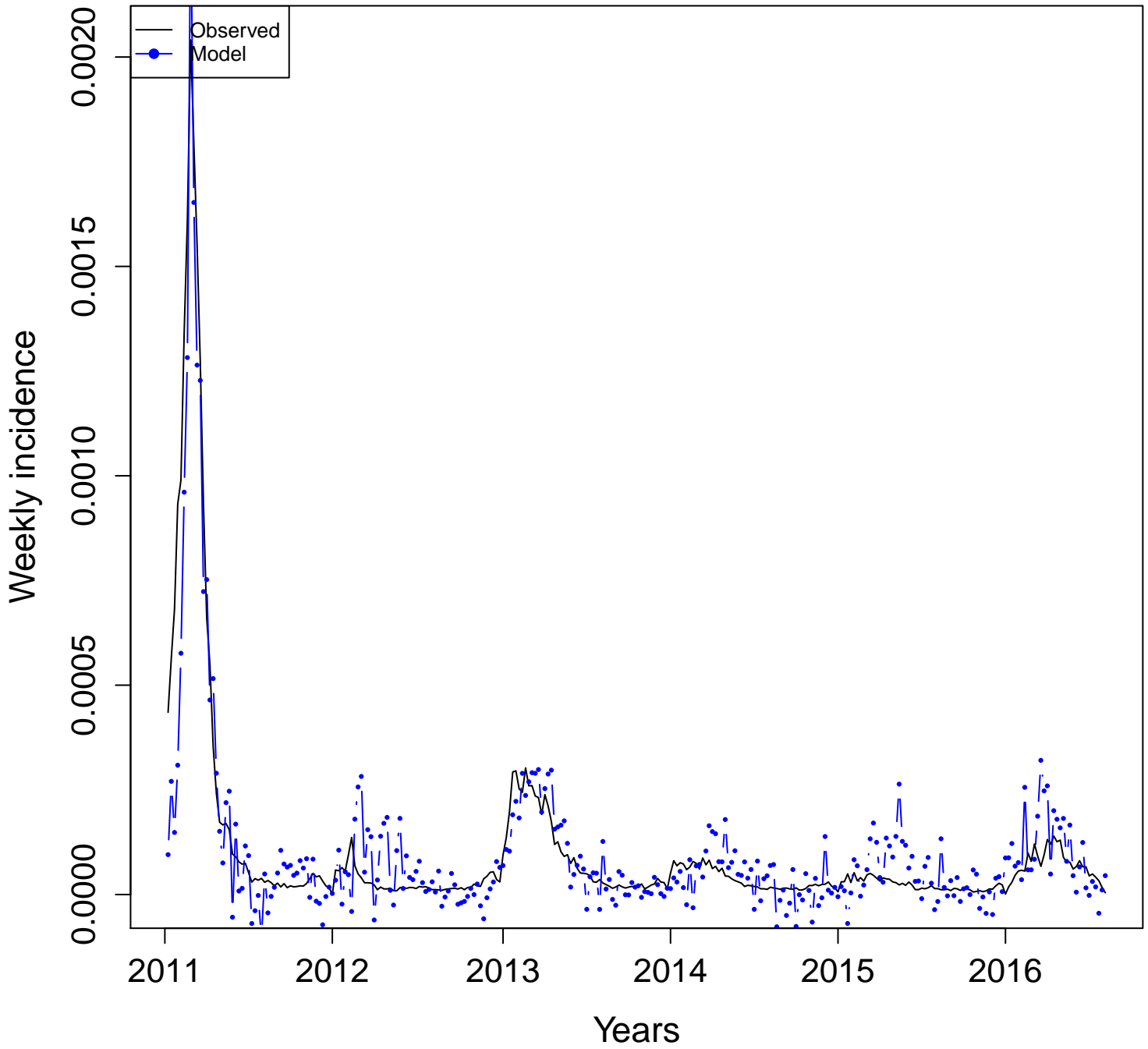

BR-AM
Adj. R squared = 0.8205

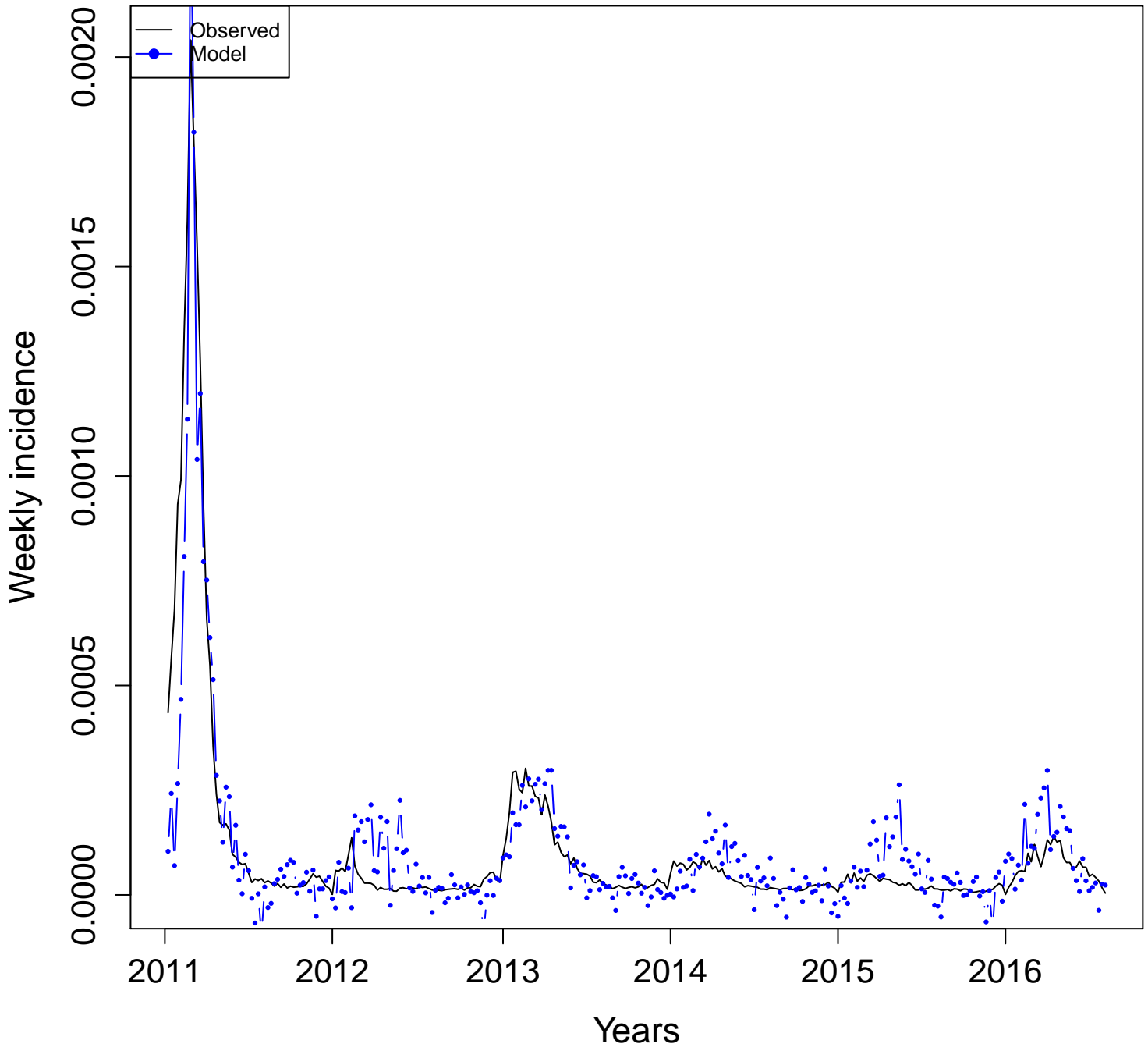

**Uncorrelated
(n = 2)**

**BR-AM
Adj. R squared = 0.59**

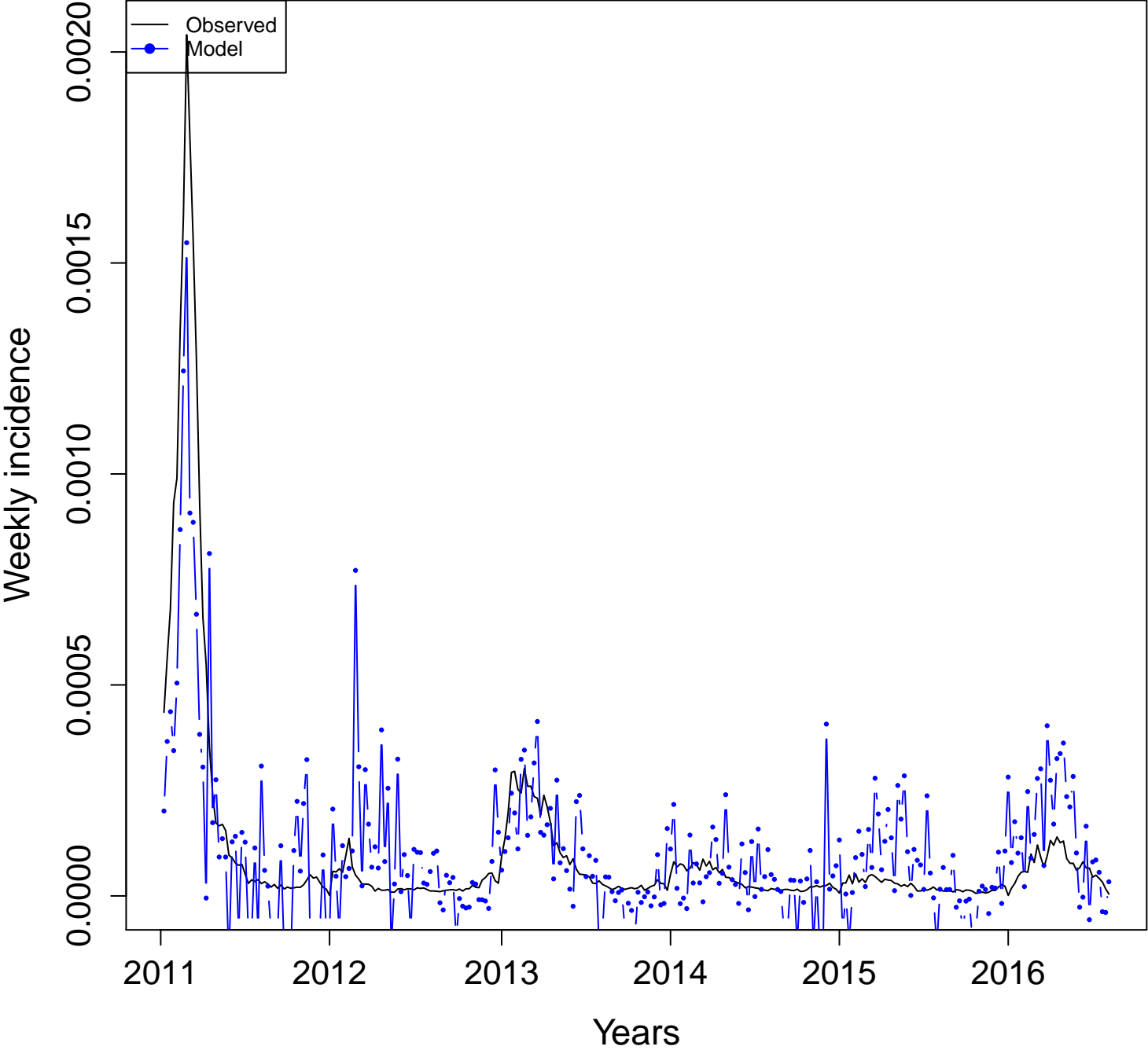

Individual terms
Adjusted R squared

Amazonas (AM)

AM- aedes.aegypti
Adj. R squared = 0.0013

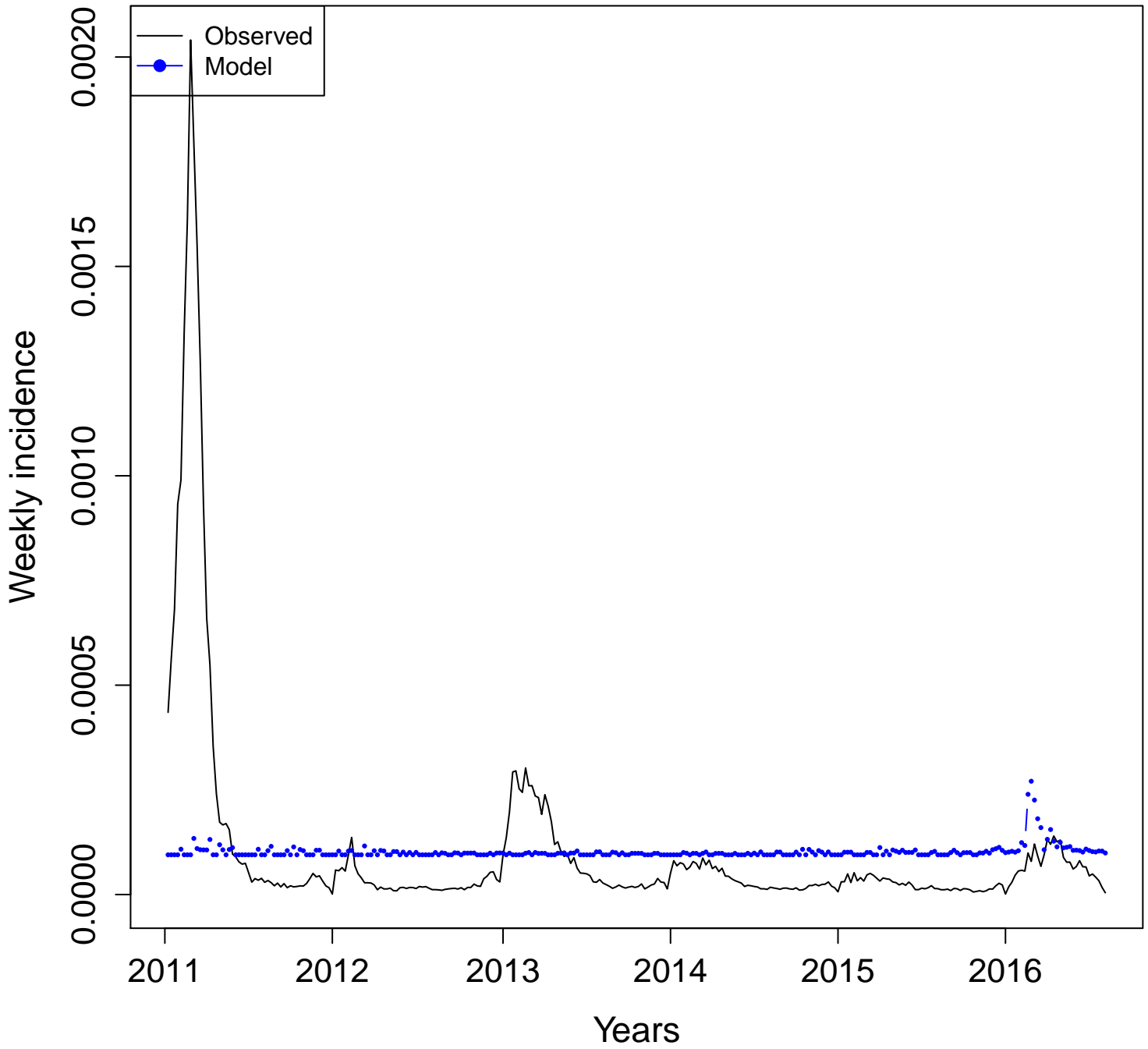

AM- aedes
Adj. R squared = 0.0104

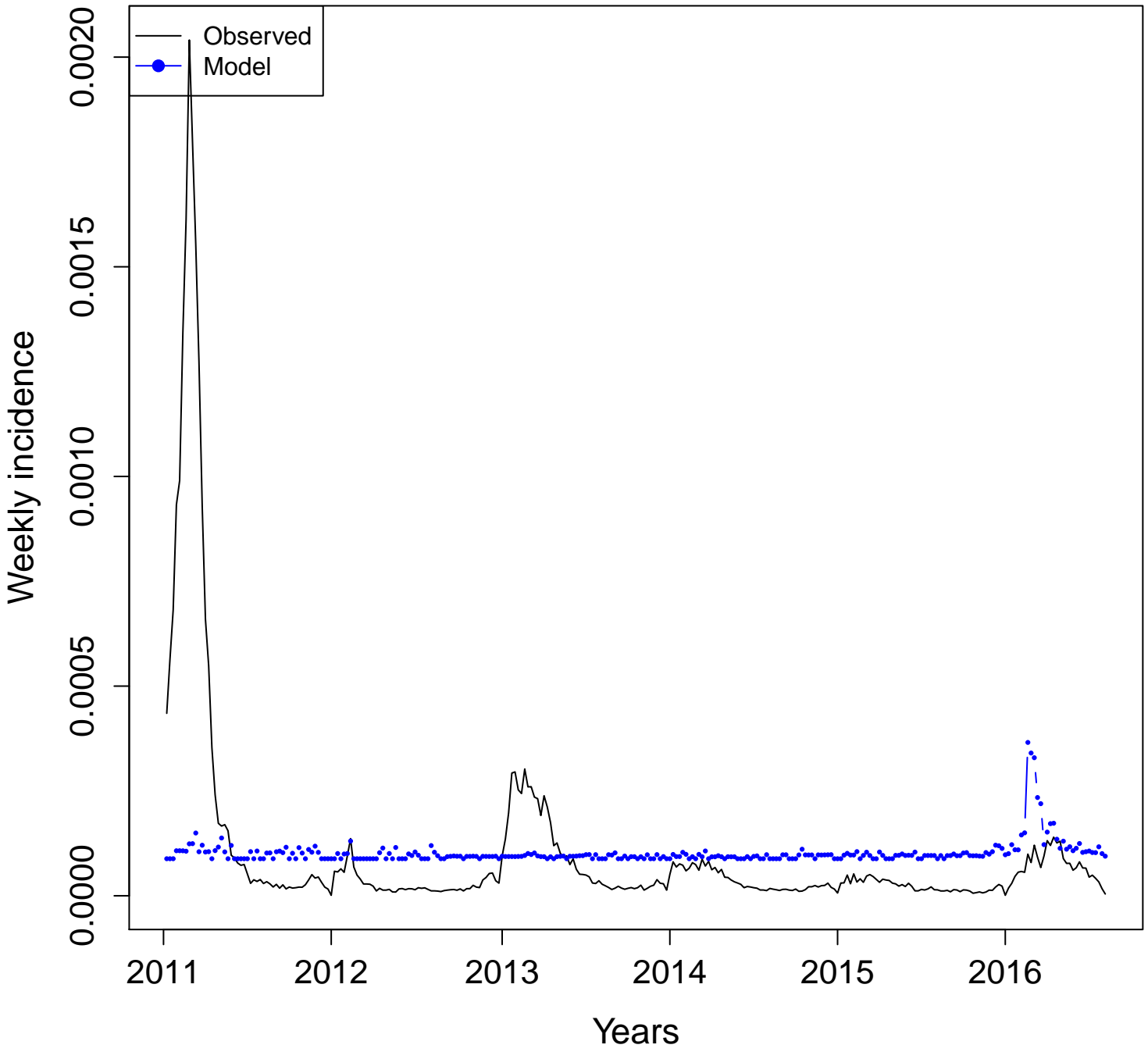

AM- aegypti
Adj. R squared = 0.0033

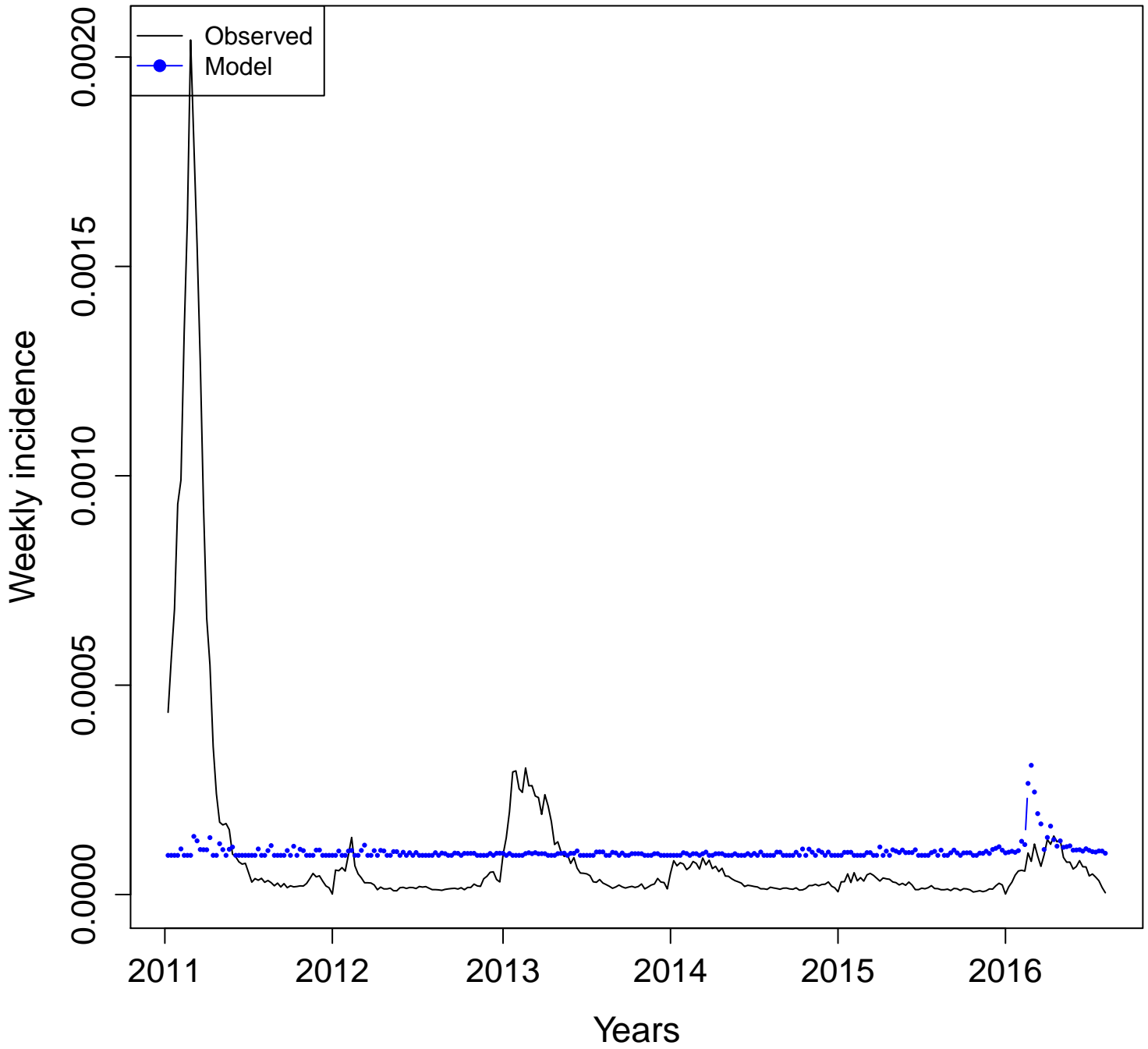

AM- dengue
Adj. R squared = 0.6458

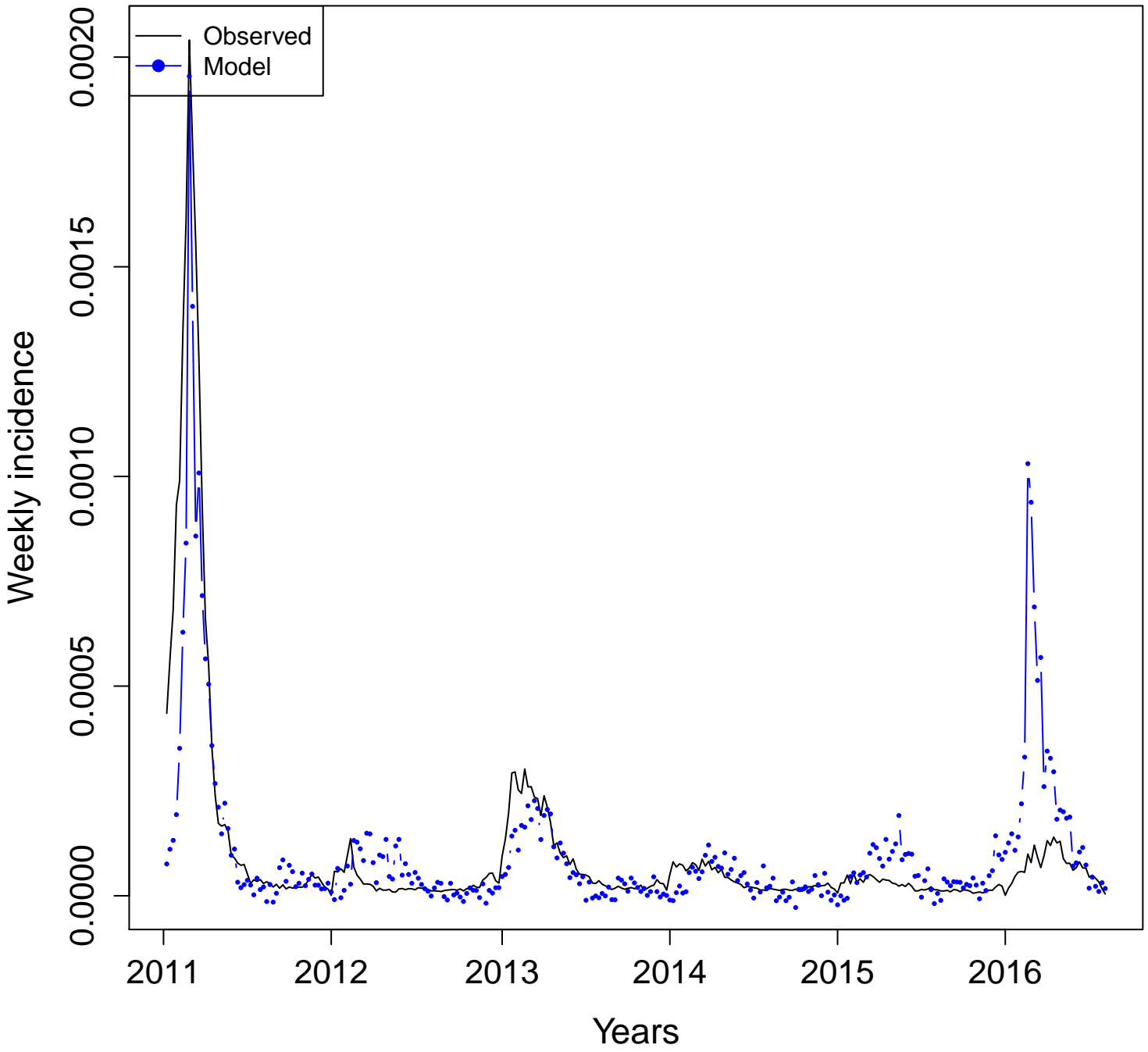

AM- dengue.sintomas
Adj. R squared = 0.5616

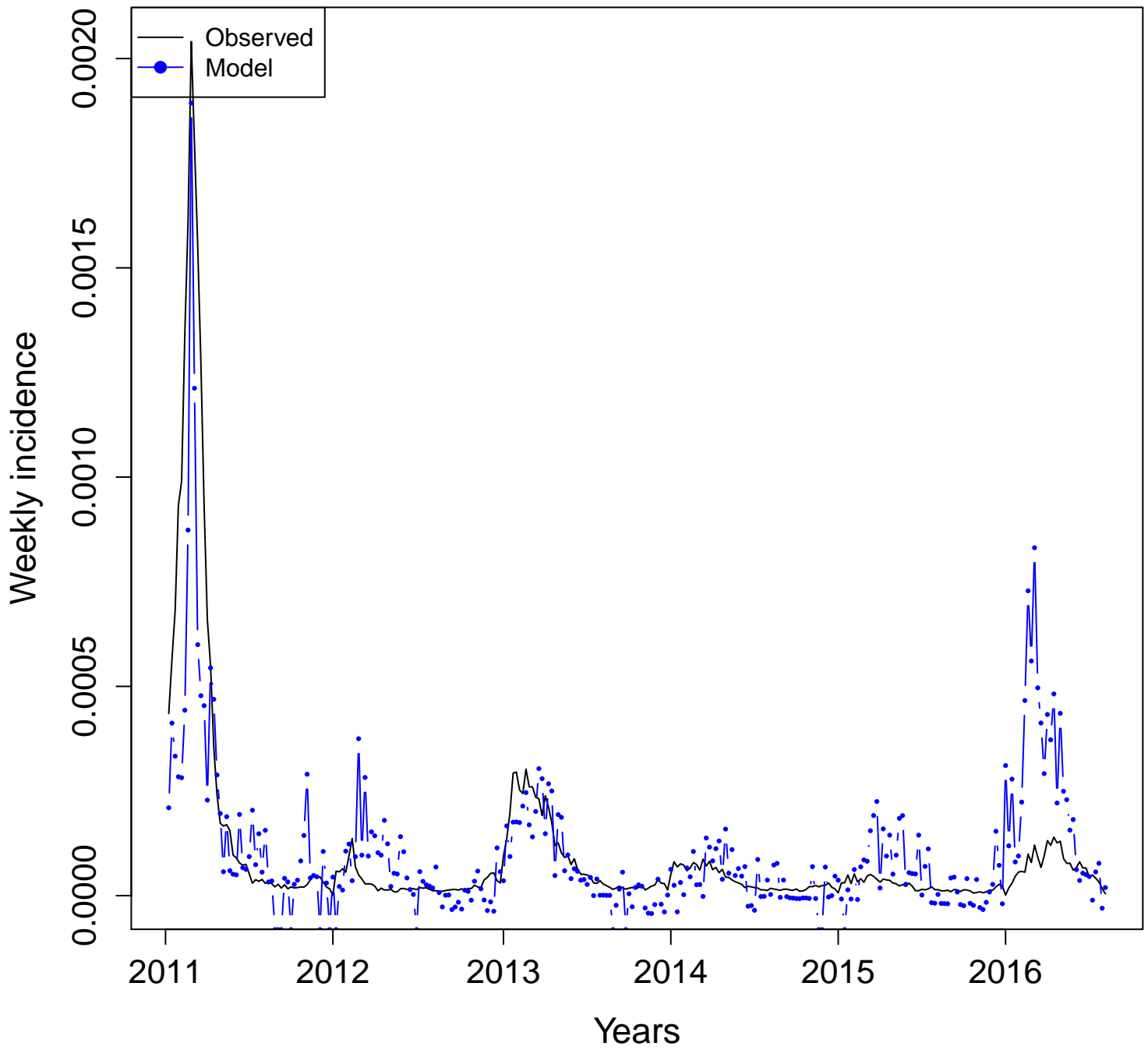

AM- dengue.virus
Adj. R squared = 0.0266

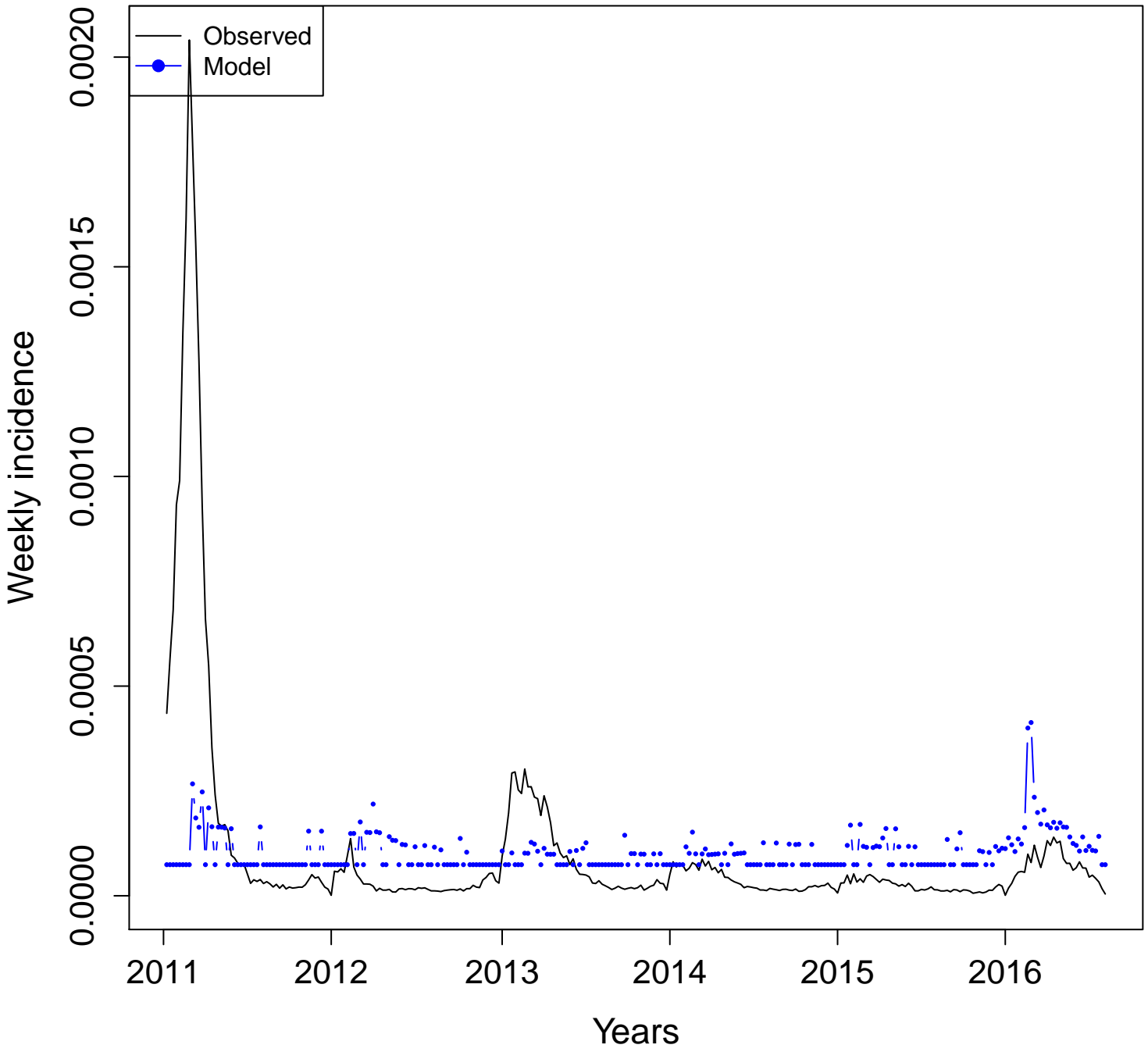

AM- mosquito.dengue
Adj. R squared = 0.2934

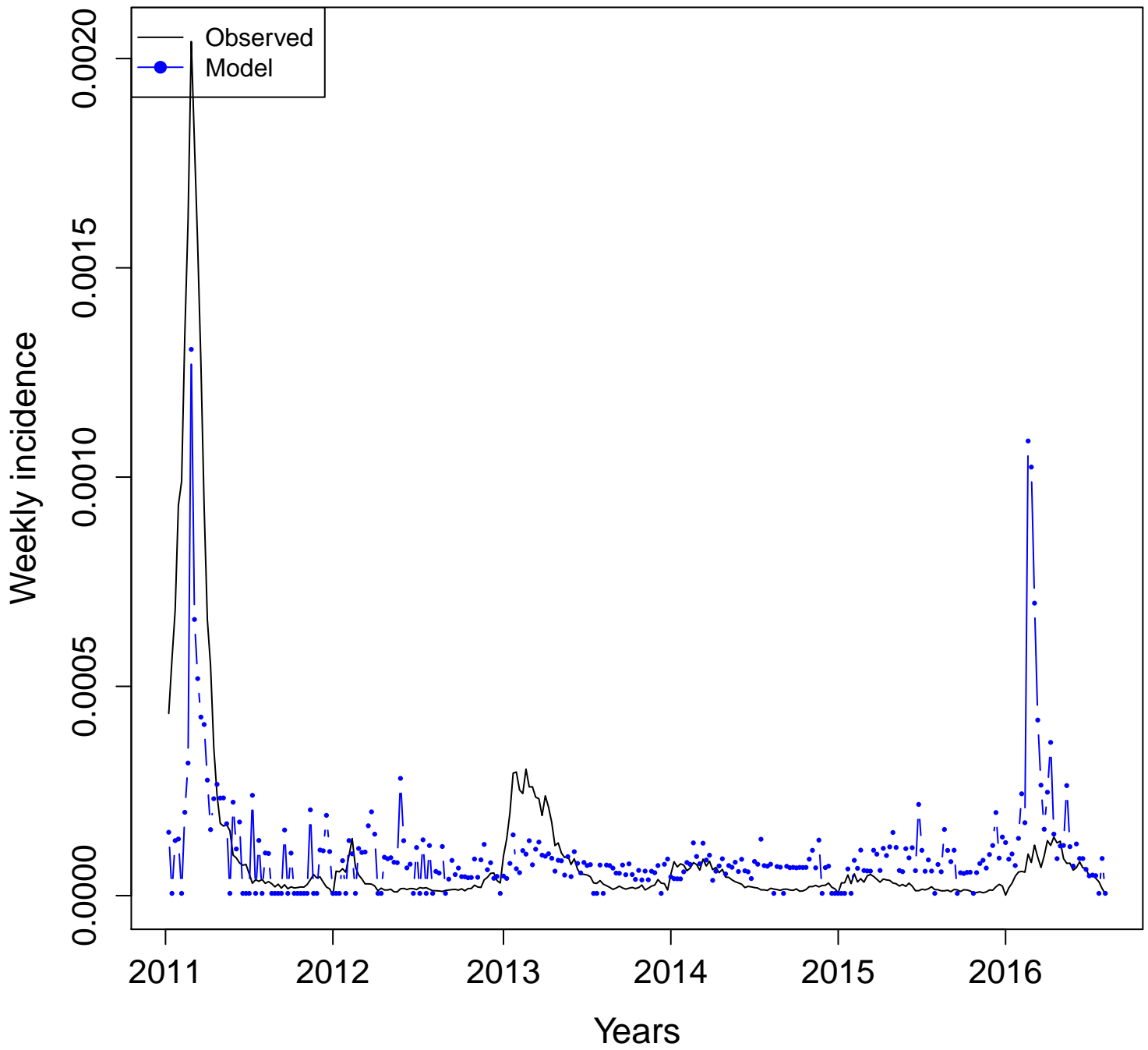

AM- mosquito

Adj. R squared = 0.1024

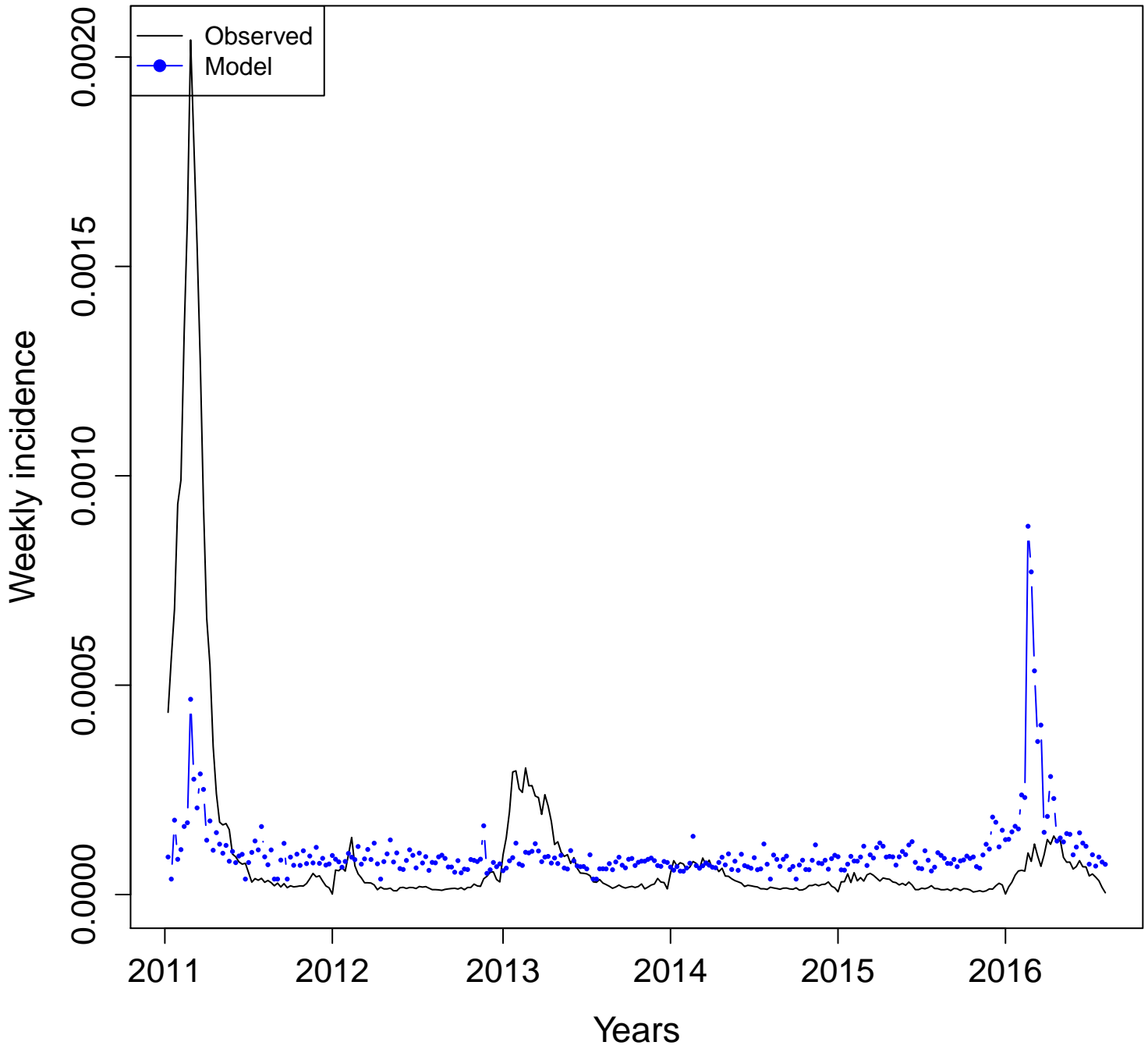

AM- sintomas.da.dengue
Adj. R squared = 0.5275

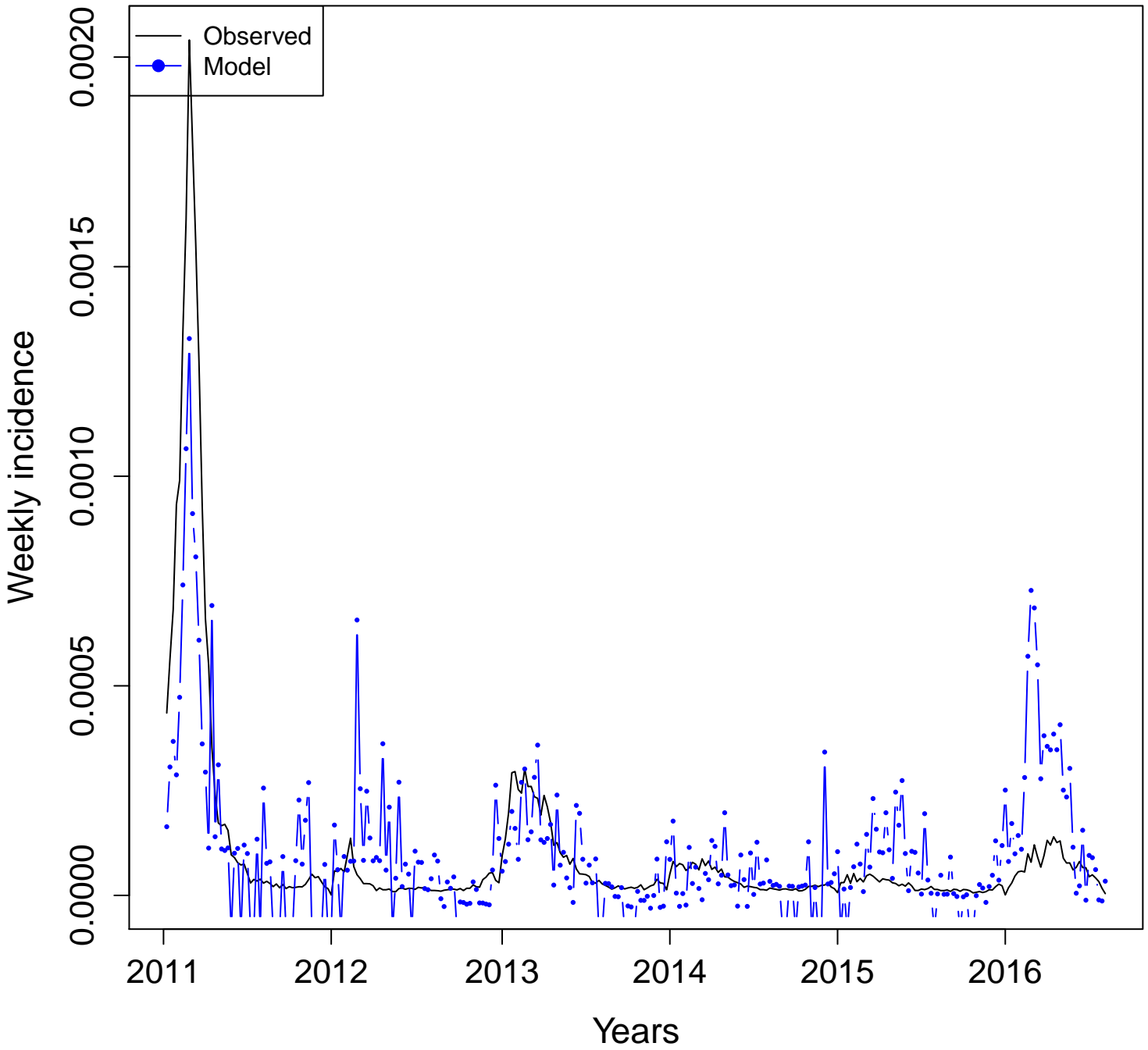

Amapá (AP)

Dengue incidence vs. Google Health Trends (2011–2016)

Definitions:

- **Combined terms:**
 - **All:** model with all the available terms. n = number of terms
 - **Four:** model with "dengue", "dengue sintomas", "aedes", and "mosquito".
 - **Uncorrelated:** model with non-correlated terms. n = number of uncorrelated terms
- **Individual terms:** Plots developed with one term at a time.
- Terms for all and uncorrelated models can be found in additional file 3.

Combined terms
Adjusted R squared

Amapá (AP)

All
(n = 7)

BR-AP
Adj. R squared = 0.0957

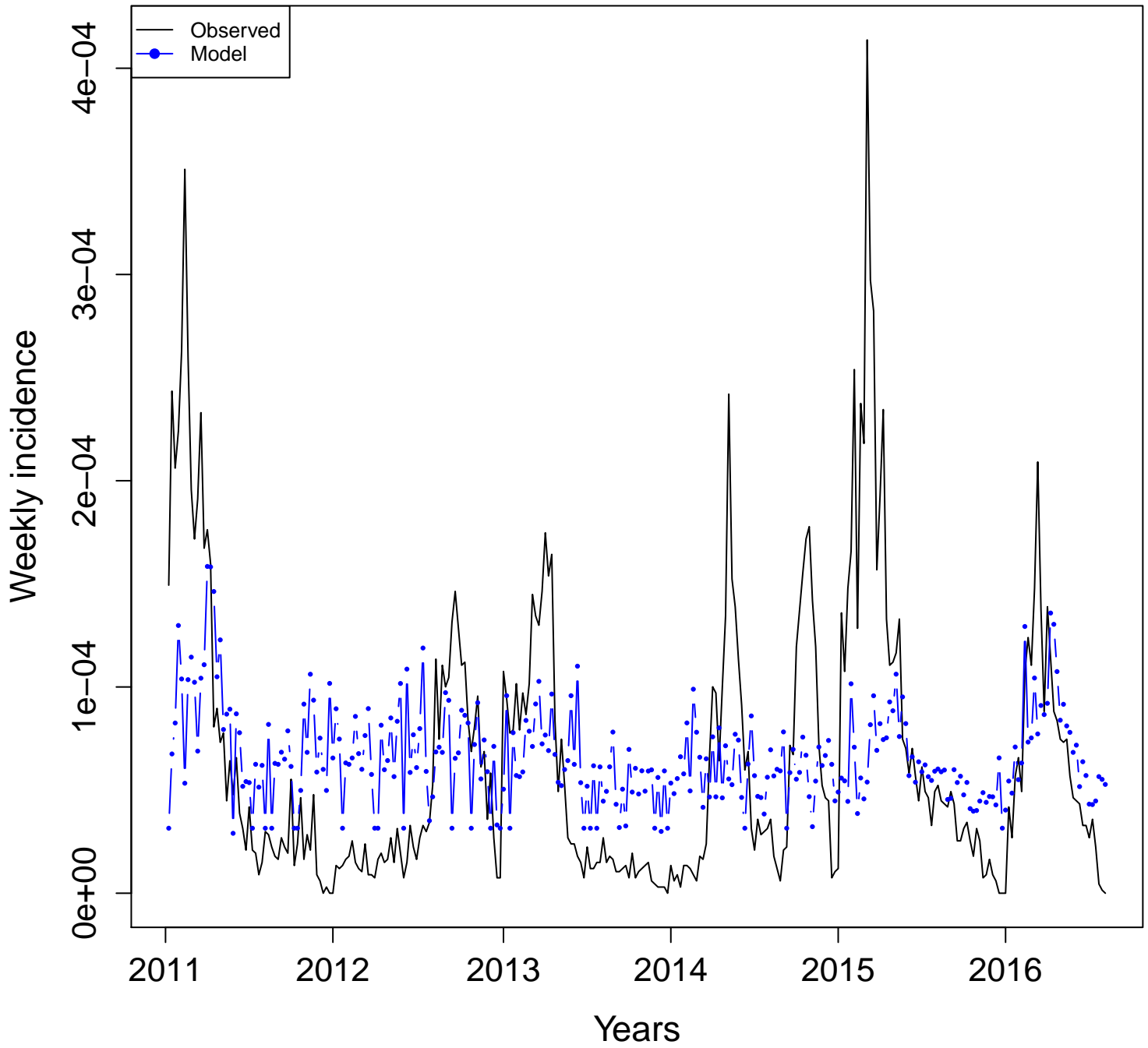

BR-AP
Adj. R squared = 0.1032

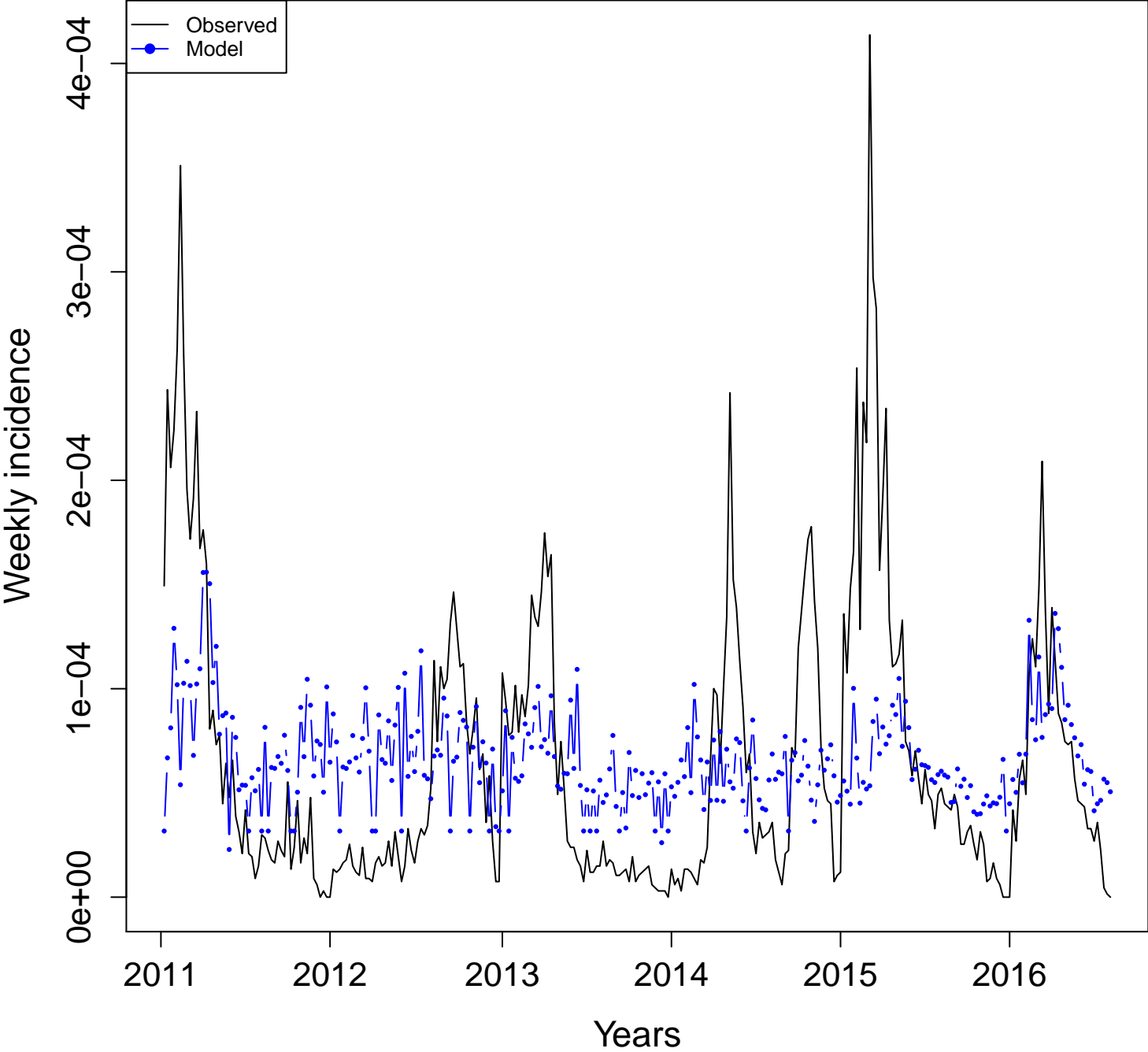

**Uncorrelated
(n = 6)**

**BR-AP
Adj. R squared = 0.0988**

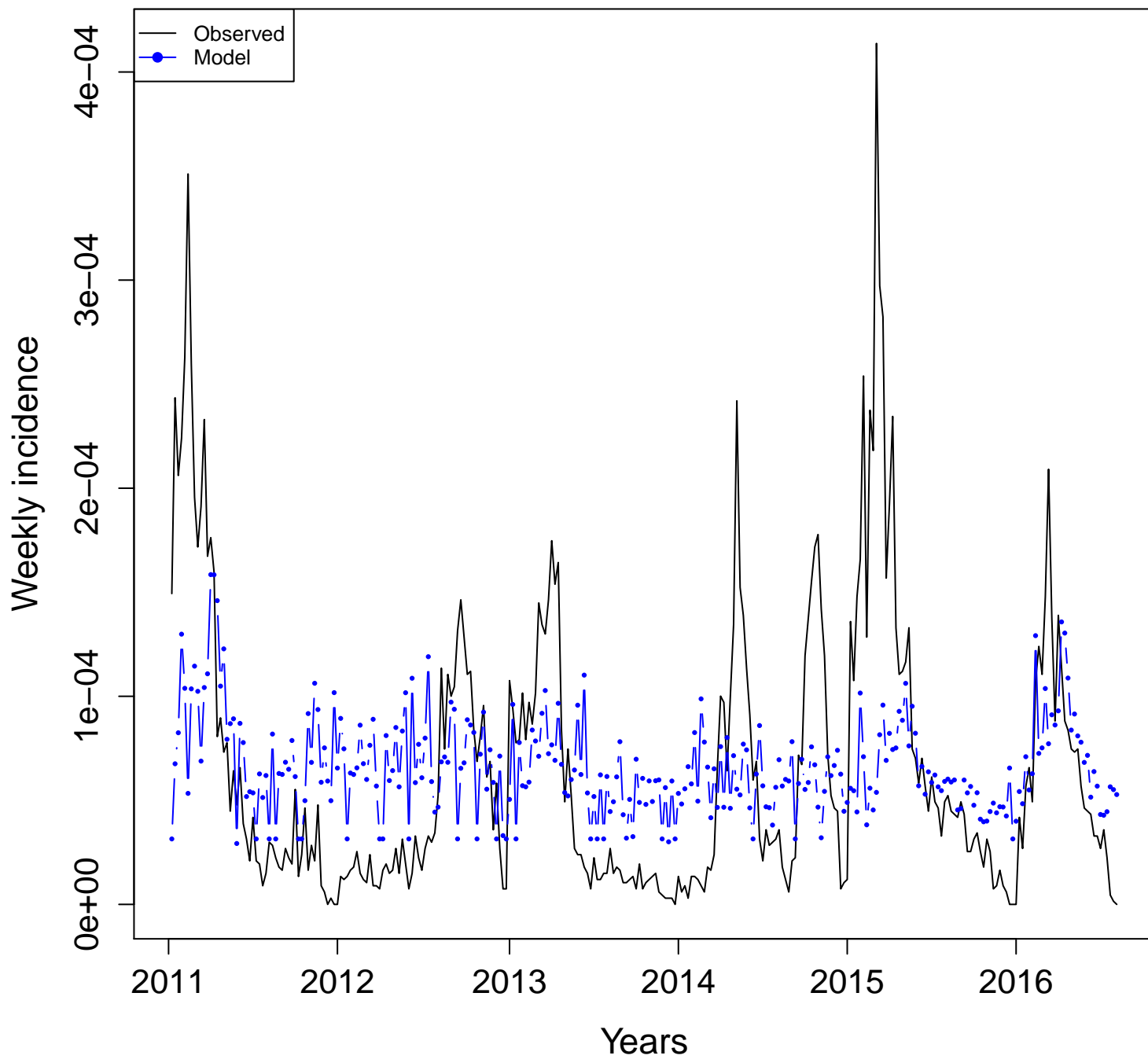

Individual terms
Adjusted R squared

Amapá (AP)

AP- aedes.aegypti
Adj. R squared = $-9e-04$

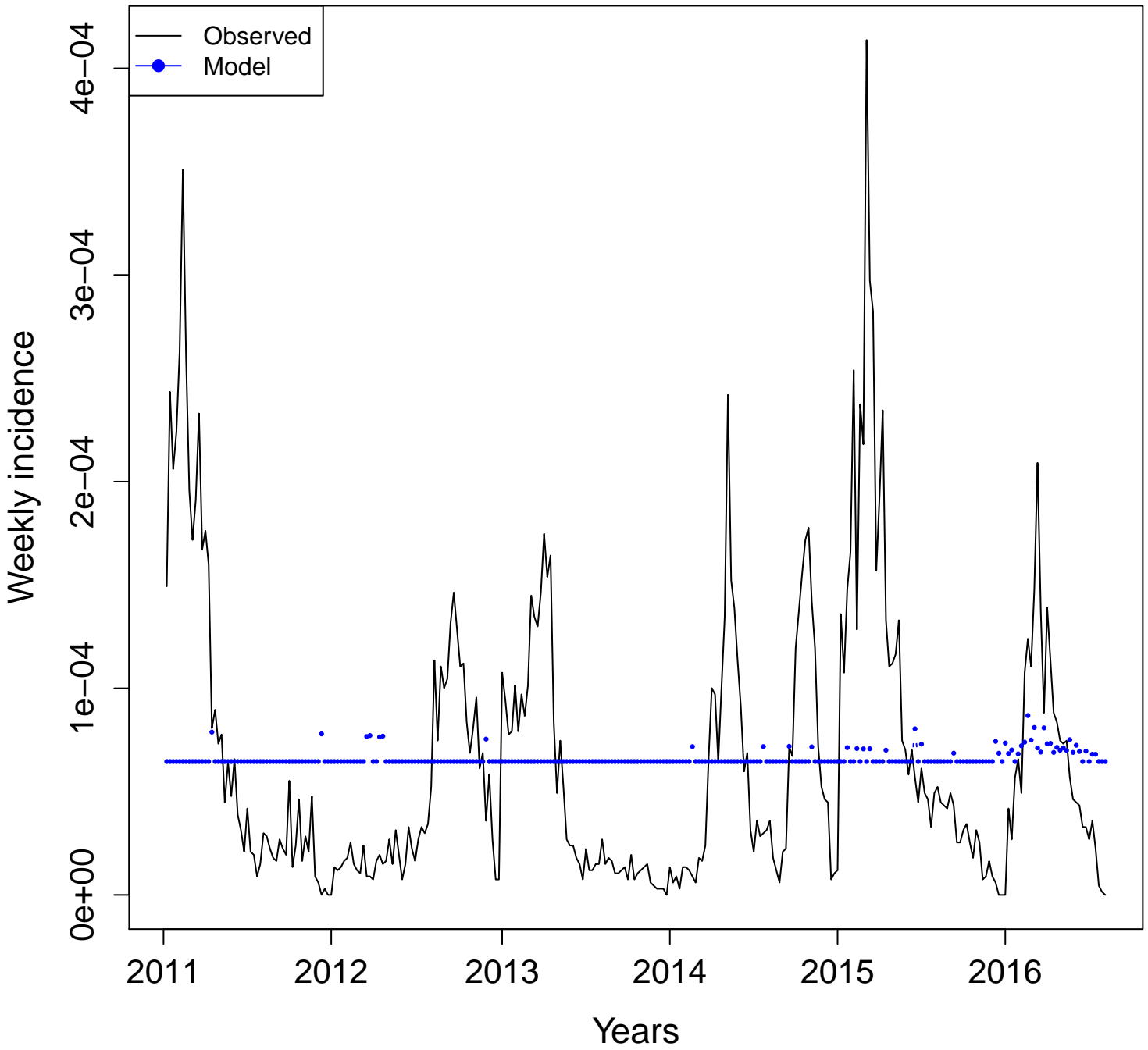

AP- aedes
Adj. R squared = $-3e-04$

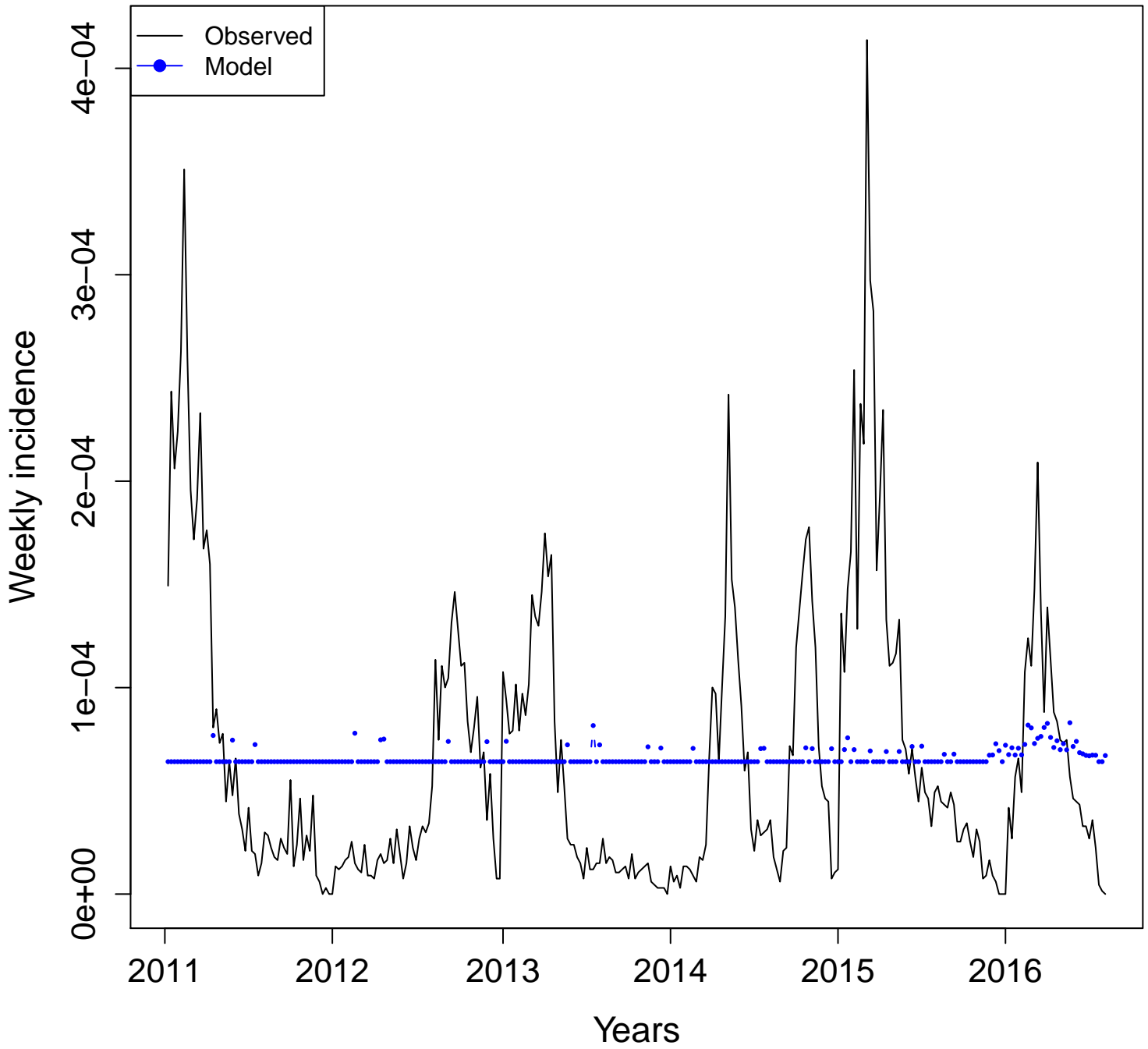

AP- aegypti
Adj. R squared = -0.0013

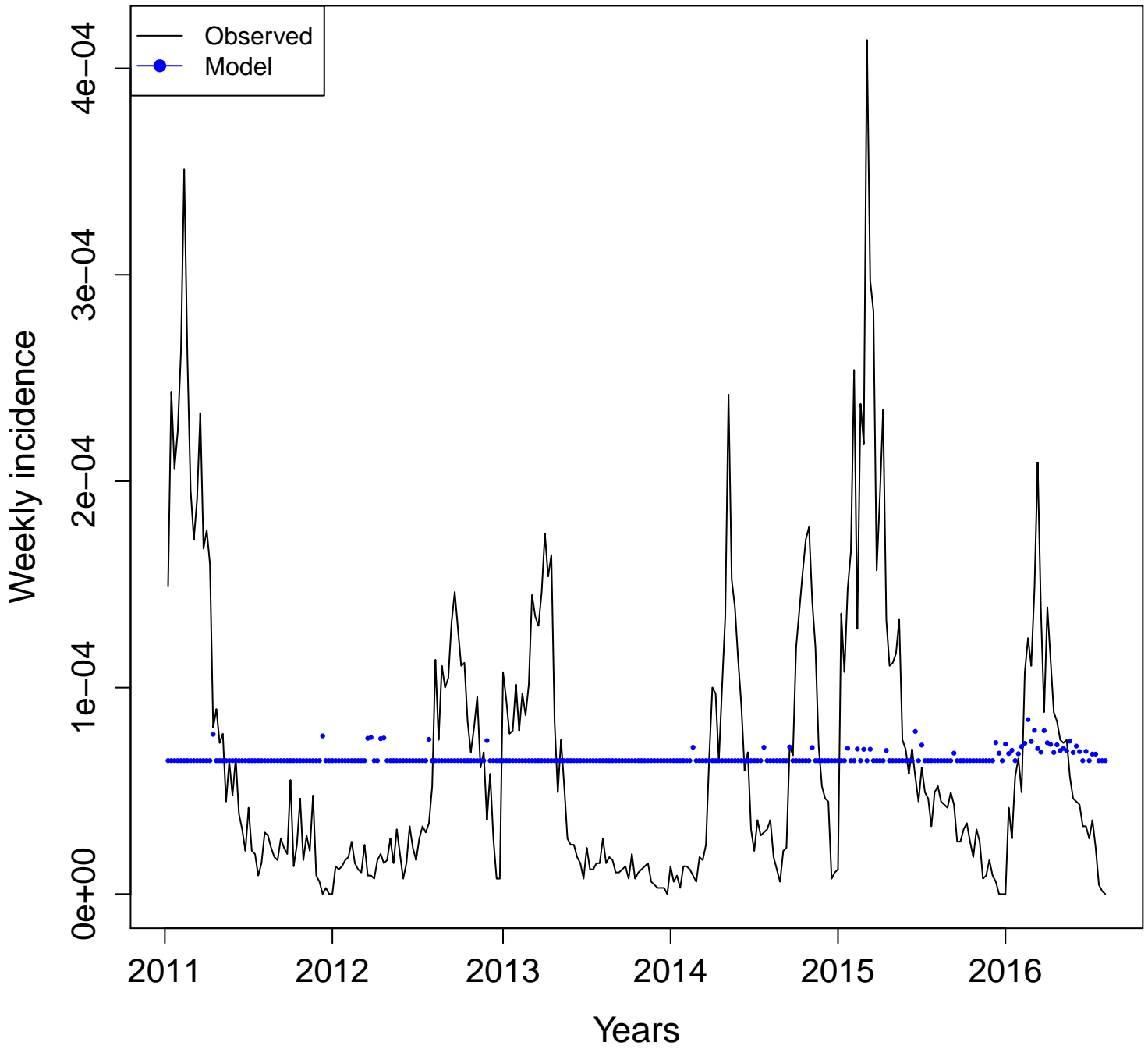

AP- dengue

Adj. R squared = 0.0999

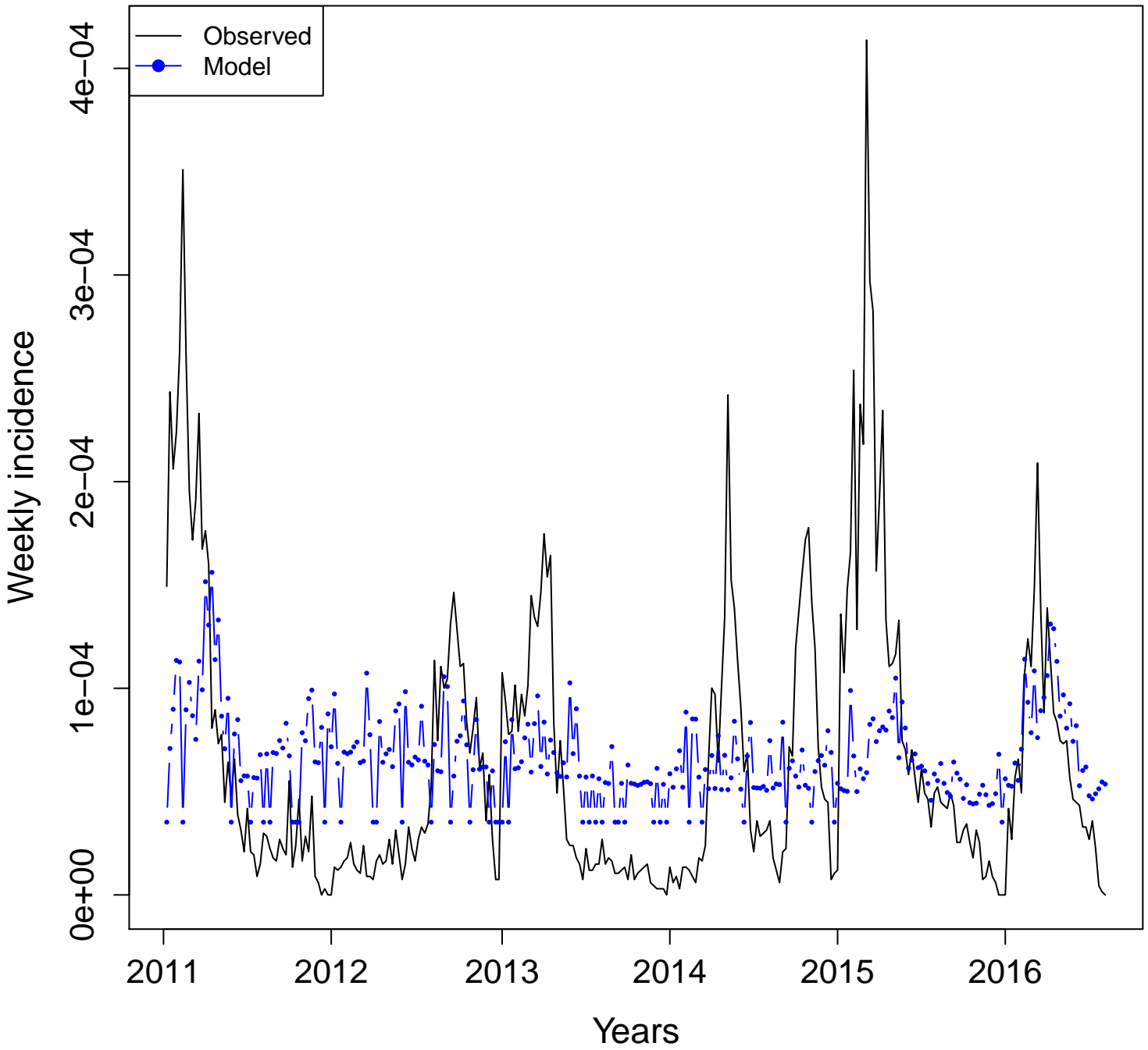

AP- dengue.sintomas
Adj. R squared = 0.004

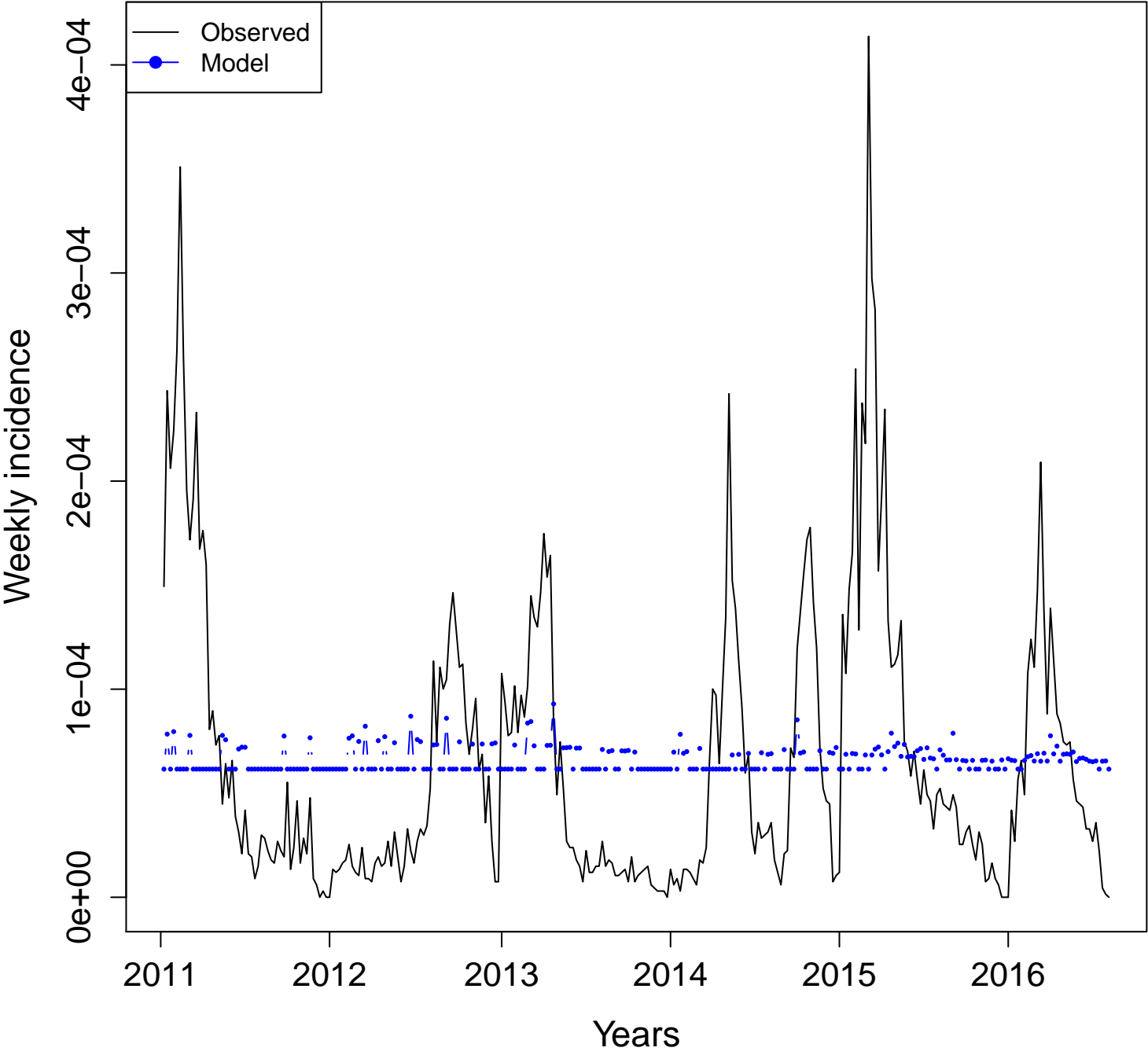

AP- dengue.virus
Adj. R squared = 0

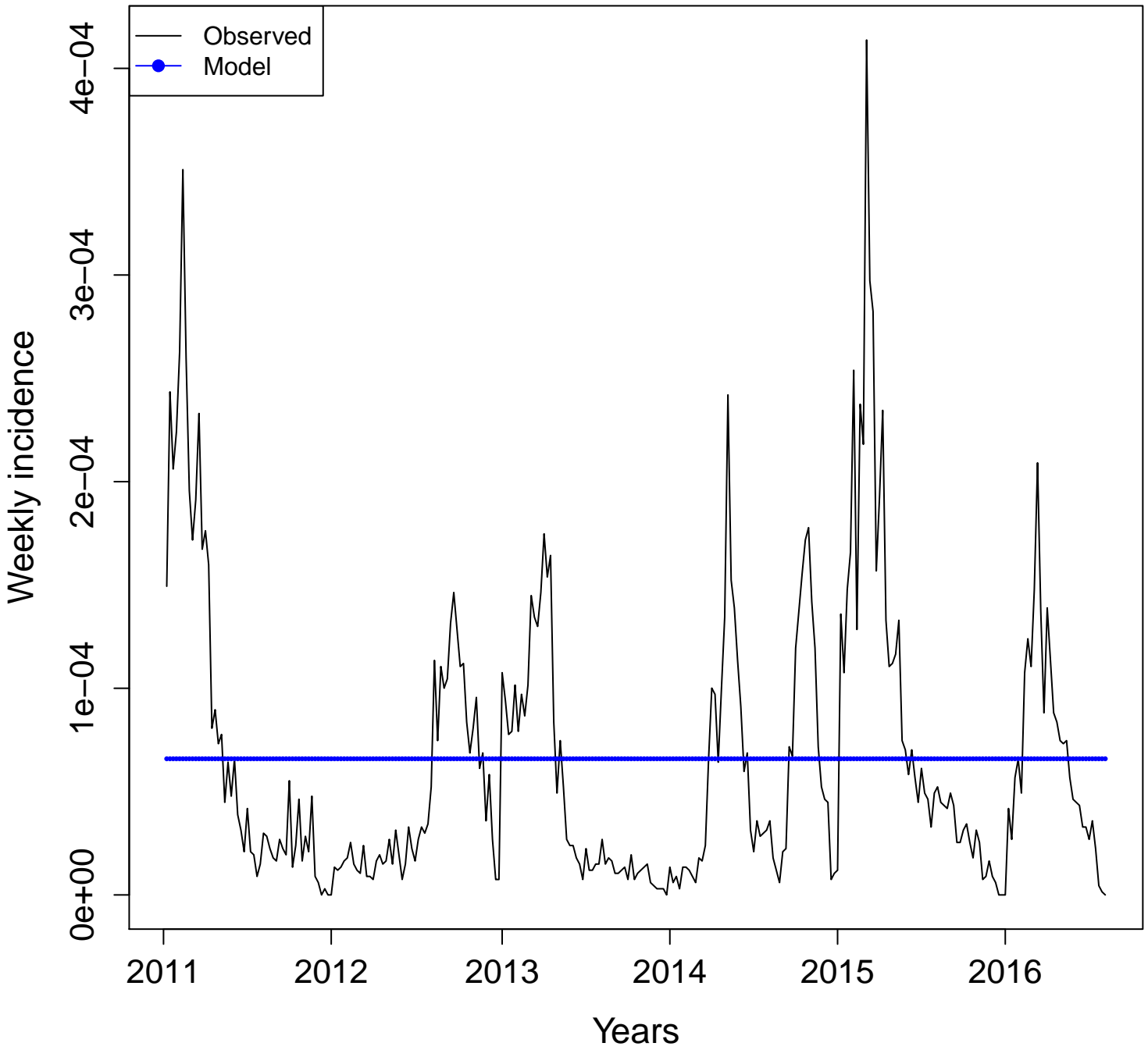

AP- mosquito.dengue
Adj. R squared = 0

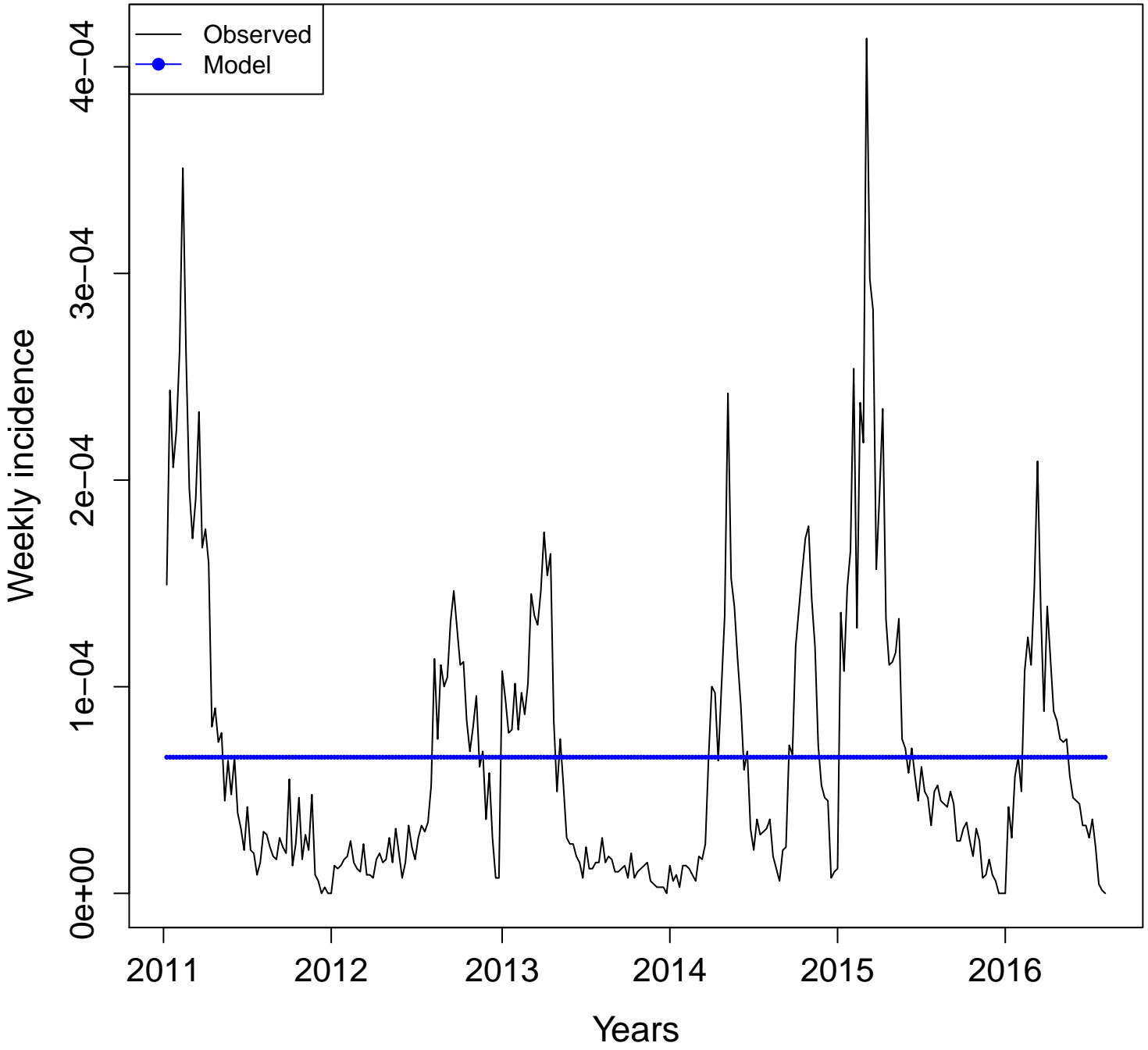

AP- mosquito

Adj. R squared = 0.0355

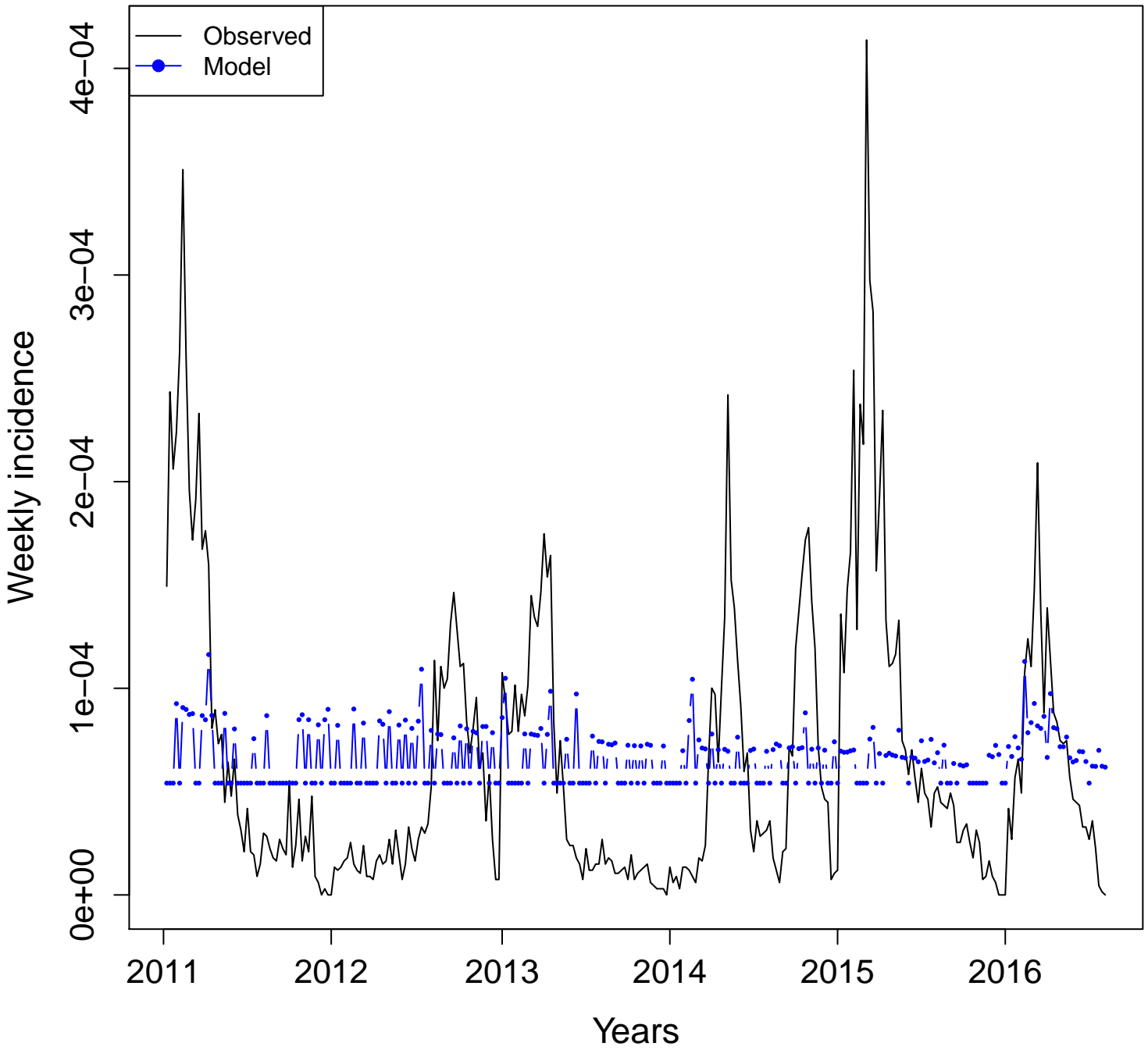

Bahia (BA)

Dengue incidence vs. Google Health Trends (2011–2016)

Definitions:

- **Combined terms:**
 - **All:** model with all the available terms. n = number of terms
 - **Four:** model with "dengue", "dengue sintomas", "aedes", and "mosquito".
 - **Uncorrelated:** model with non-correlated terms. n = number of uncorrelated terms
- **Individual terms:** Plots developed with one term at a time.
- Terms for all and uncorrelated models can be found in additional file 3.

Combined terms
Adjusted R squared

Bahia (BA)

All
(n = 11)

BR-BA
Adj. R squared = 0.6472

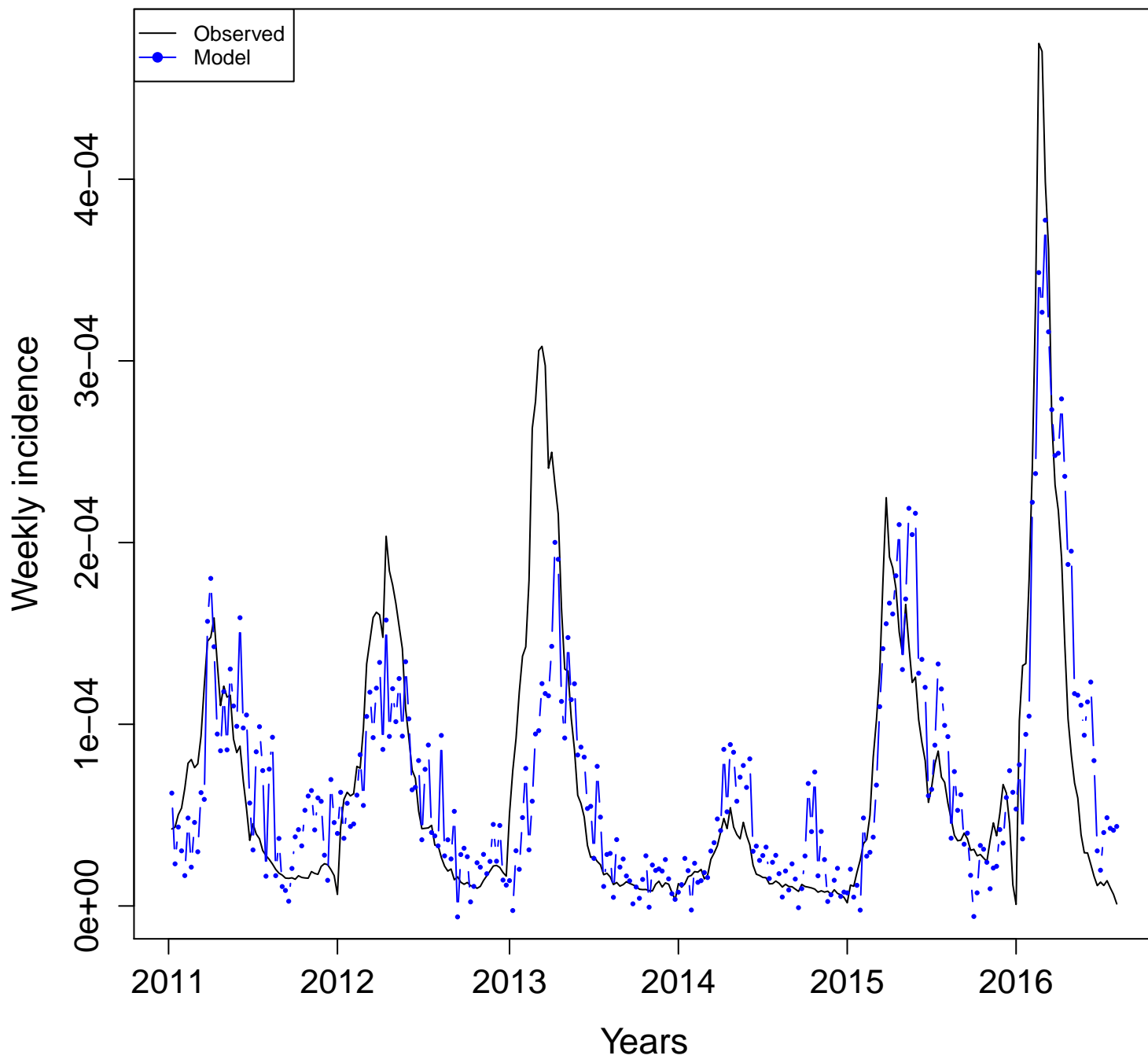

BR-BA
Adj. R squared = 0.6238

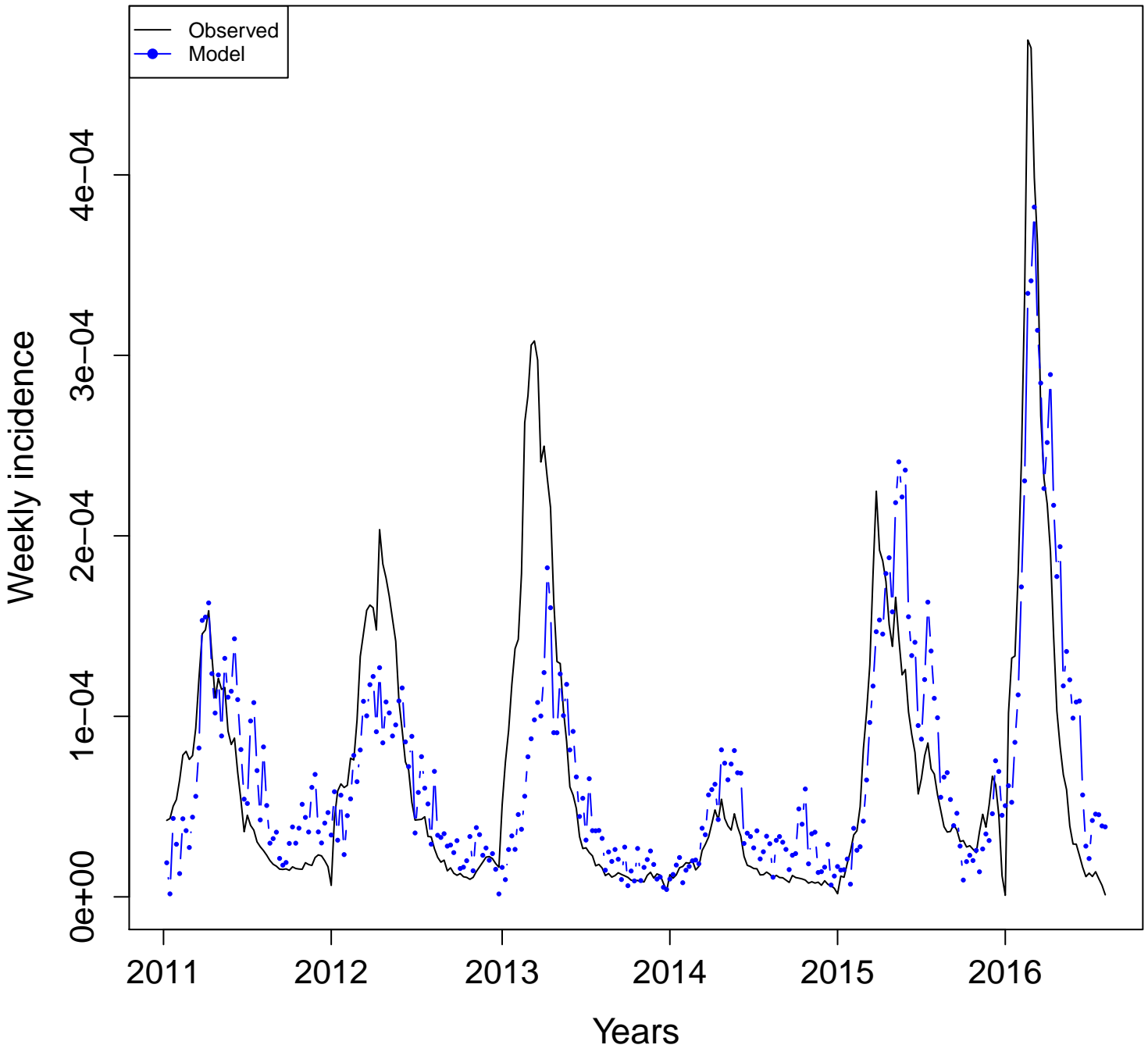

**Uncorrelated
(n = 3)**

**BR-BA
Adj. R squared = 0.6032**

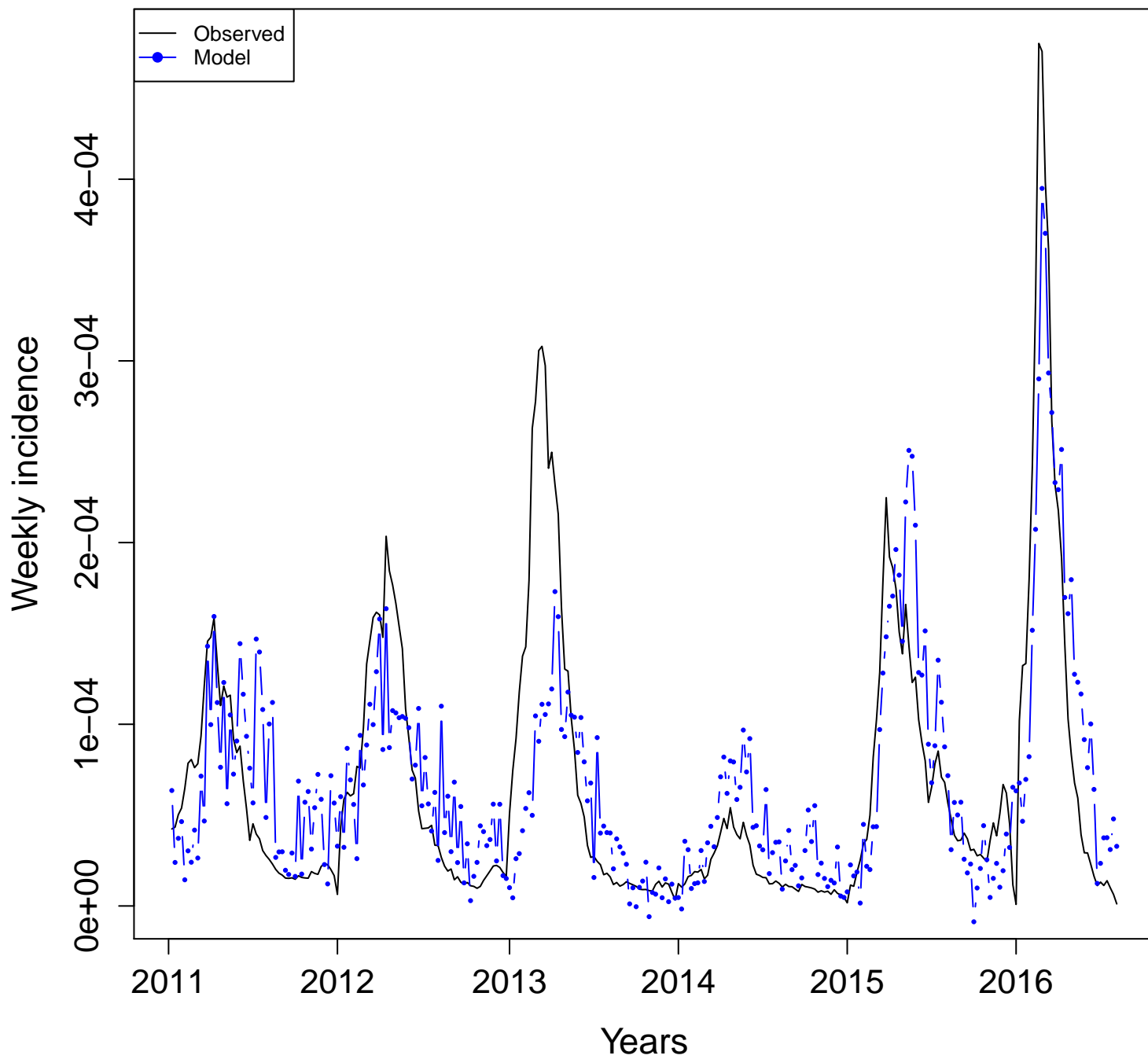

Individual terms
Adjusted R squared

Bahia (BA)

BA- aedes.aegypti
Adj. R squared = 0.3272

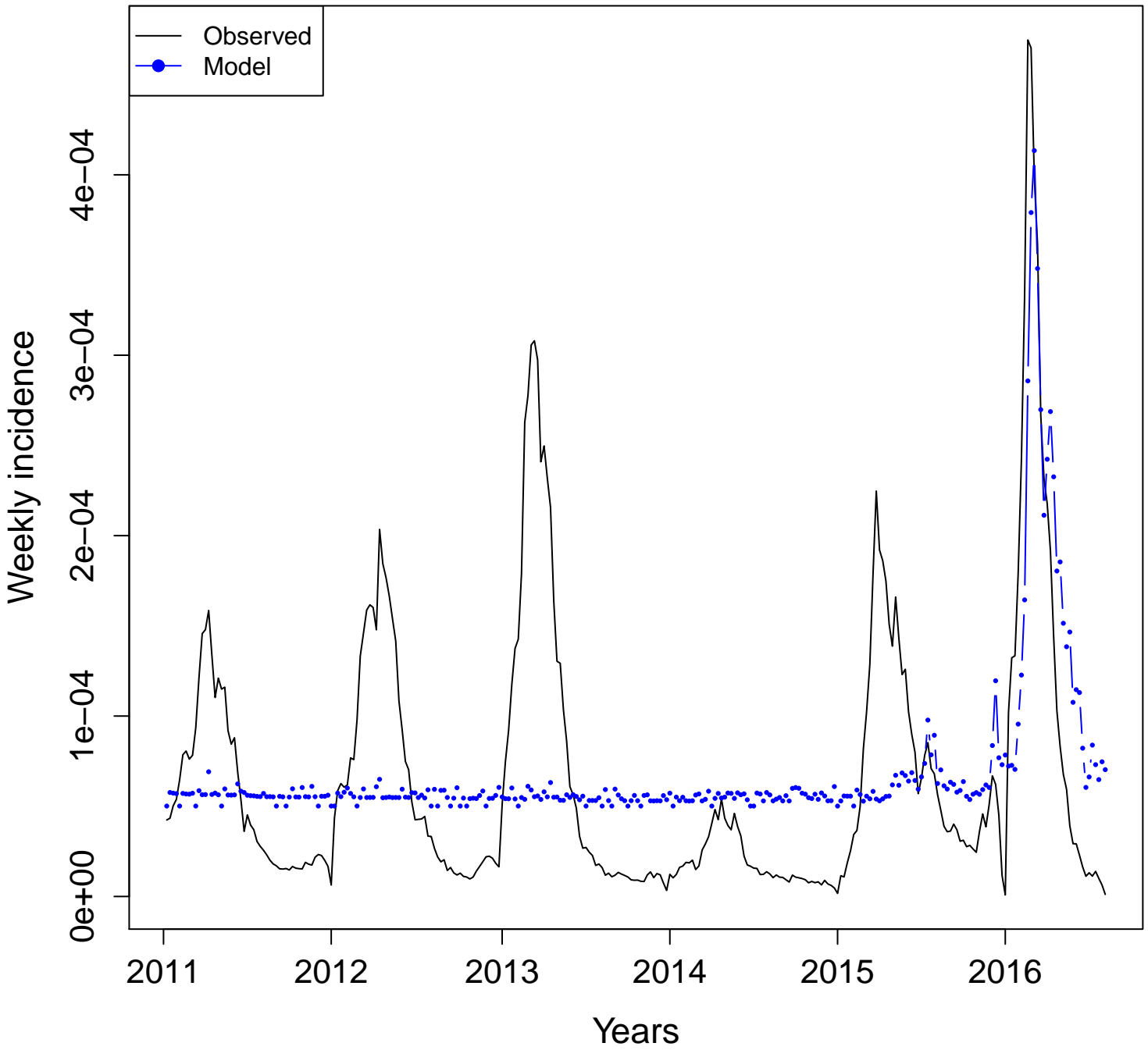

BA- aedes
Adj. R squared = 0.3301

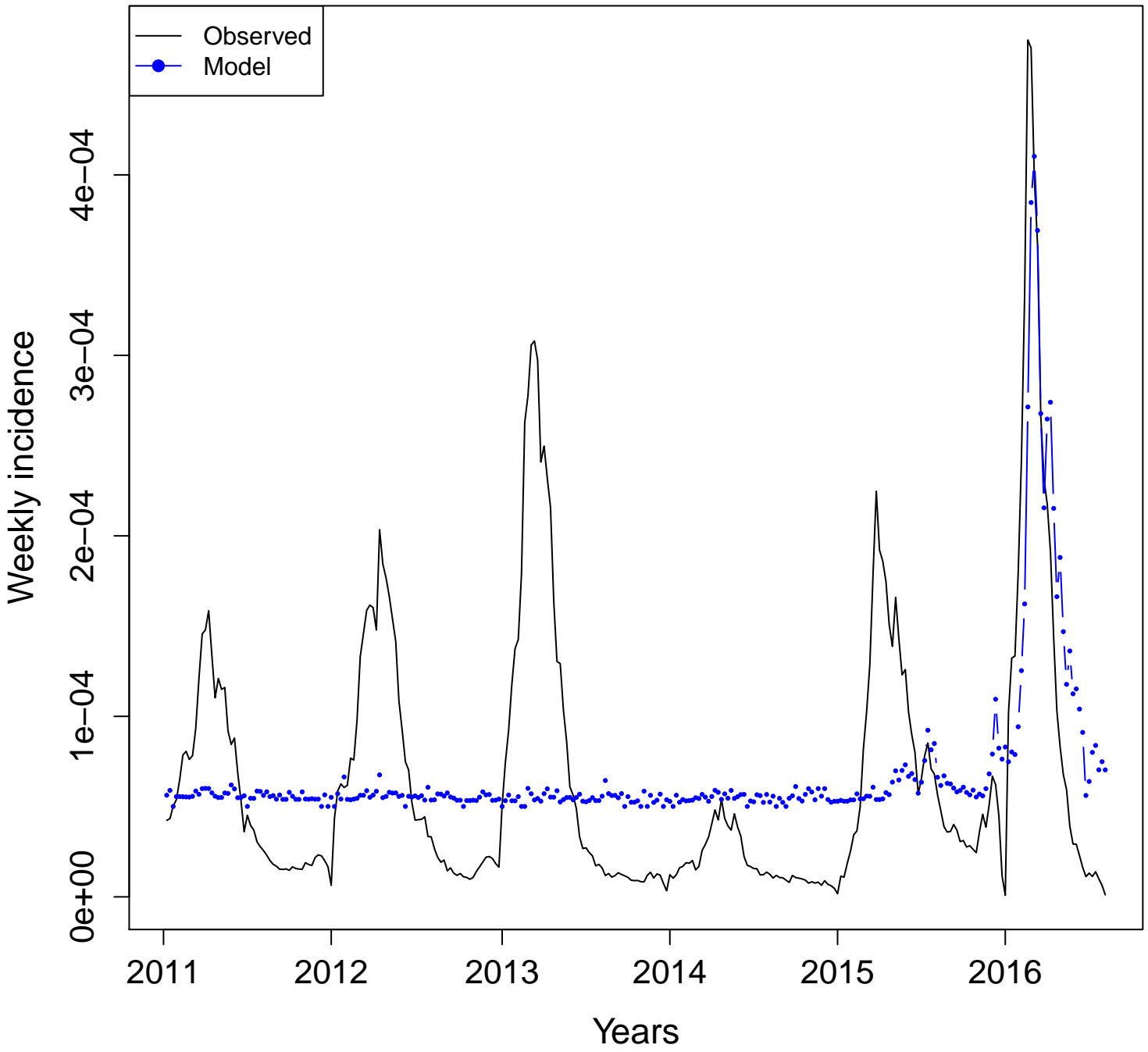

BA- aegypti
Adj. R squared = 0.3254

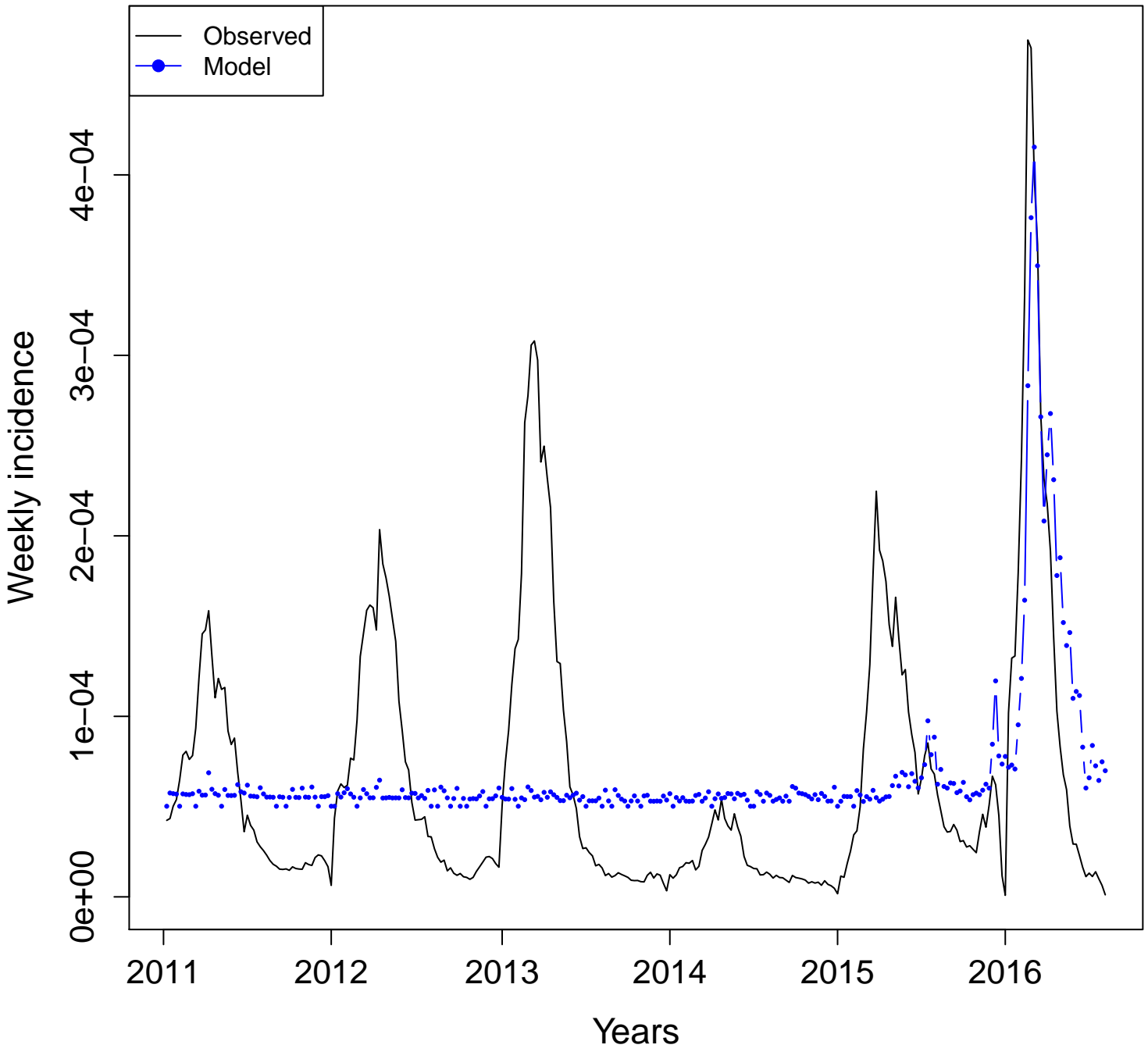

BA- dengue.fever
Adj. R squared = 0.063

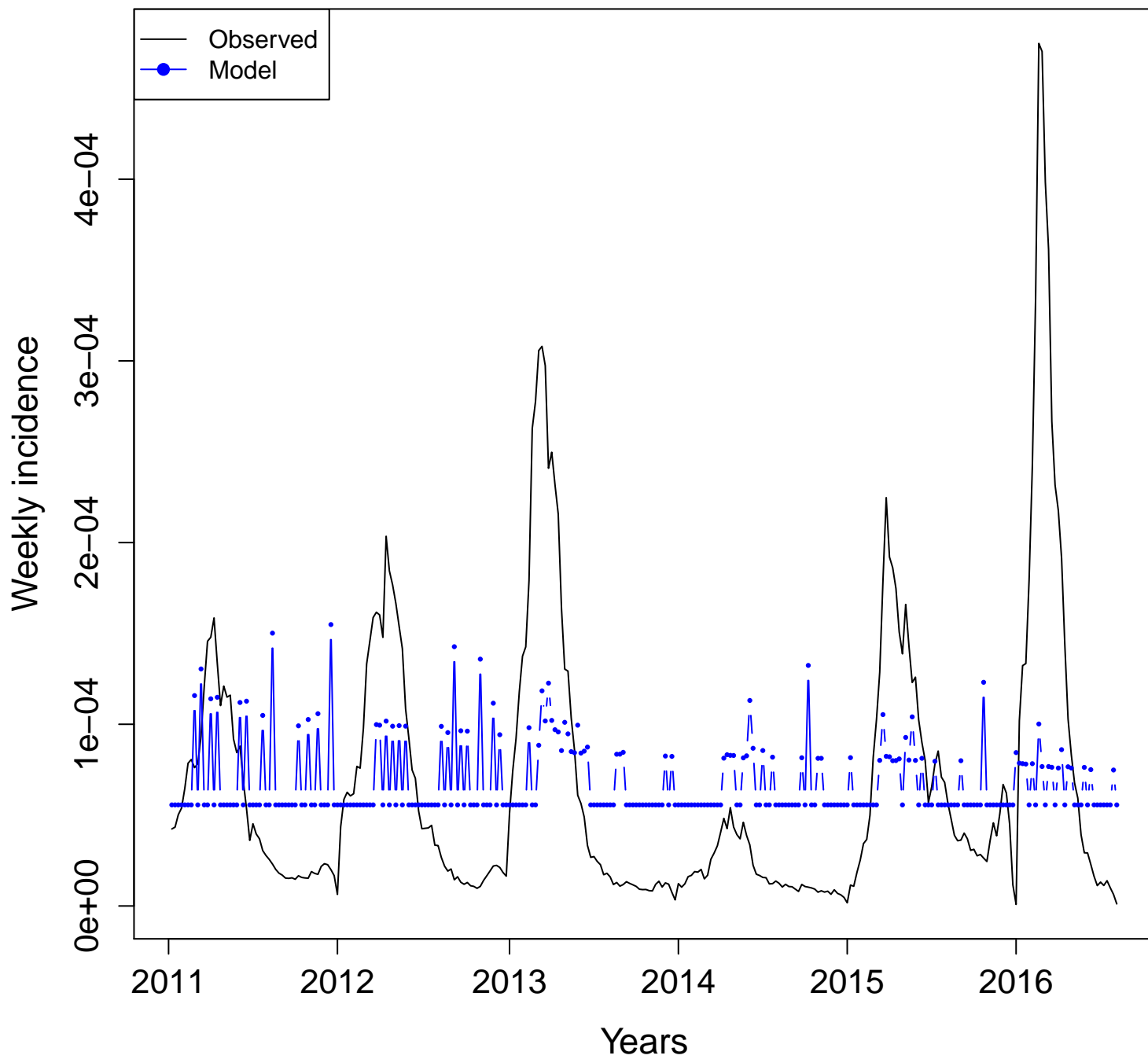

BA- dengue

Adj. R squared = 0.5657

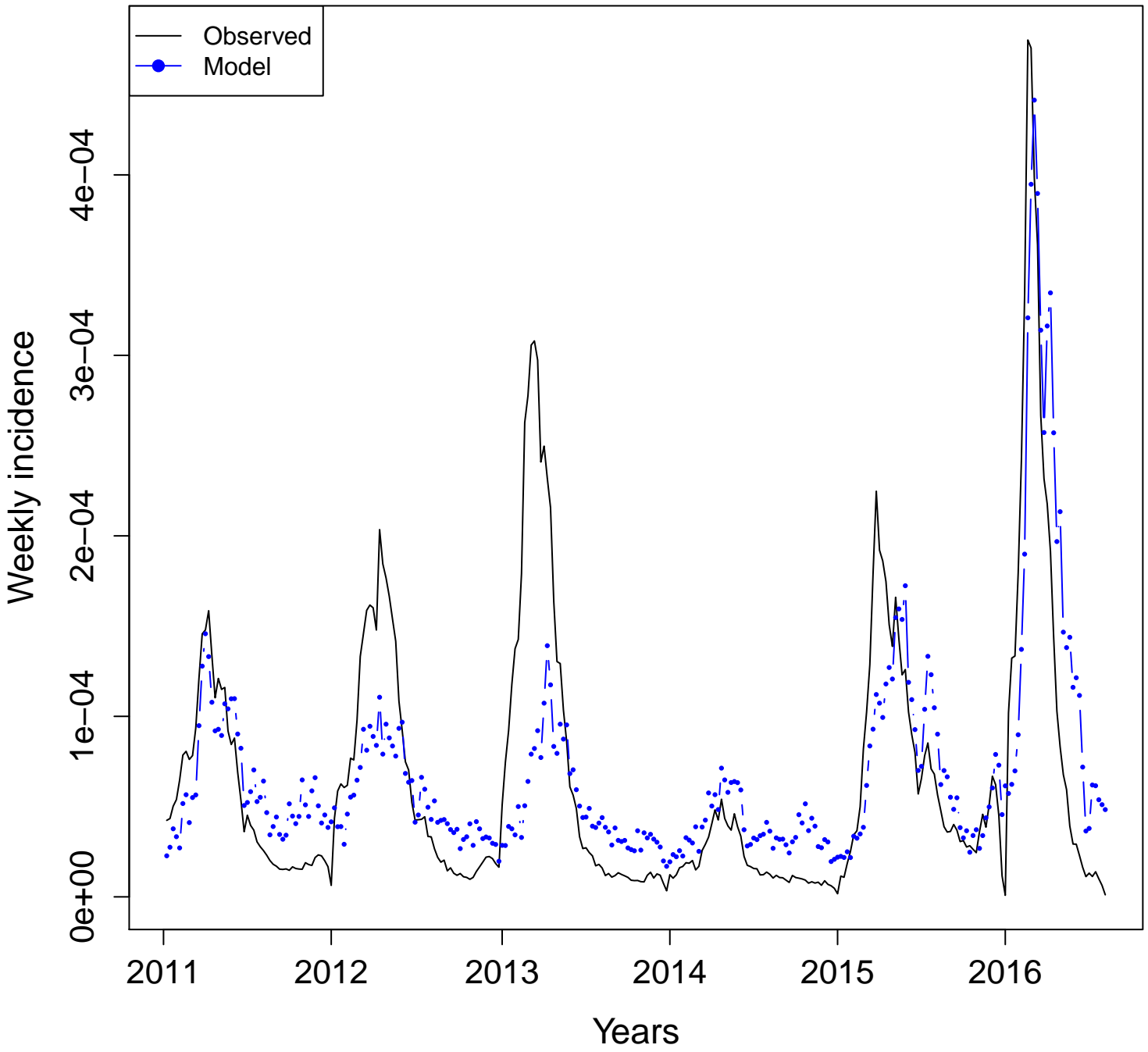

BA- dengue.sintomas
Adj. R squared = 0.5927

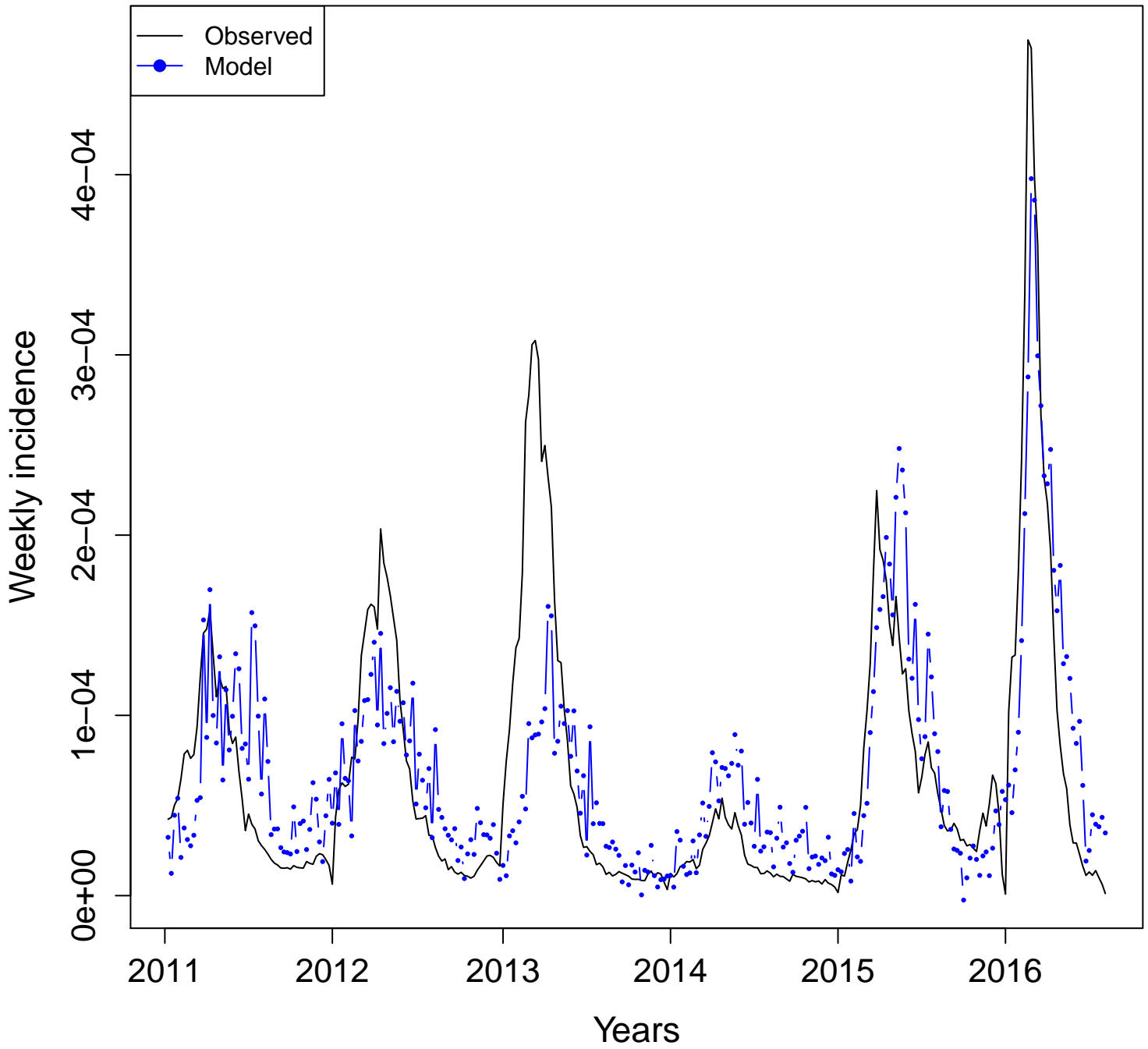

BA- dengue.virus
Adj. R squared = 0.3526

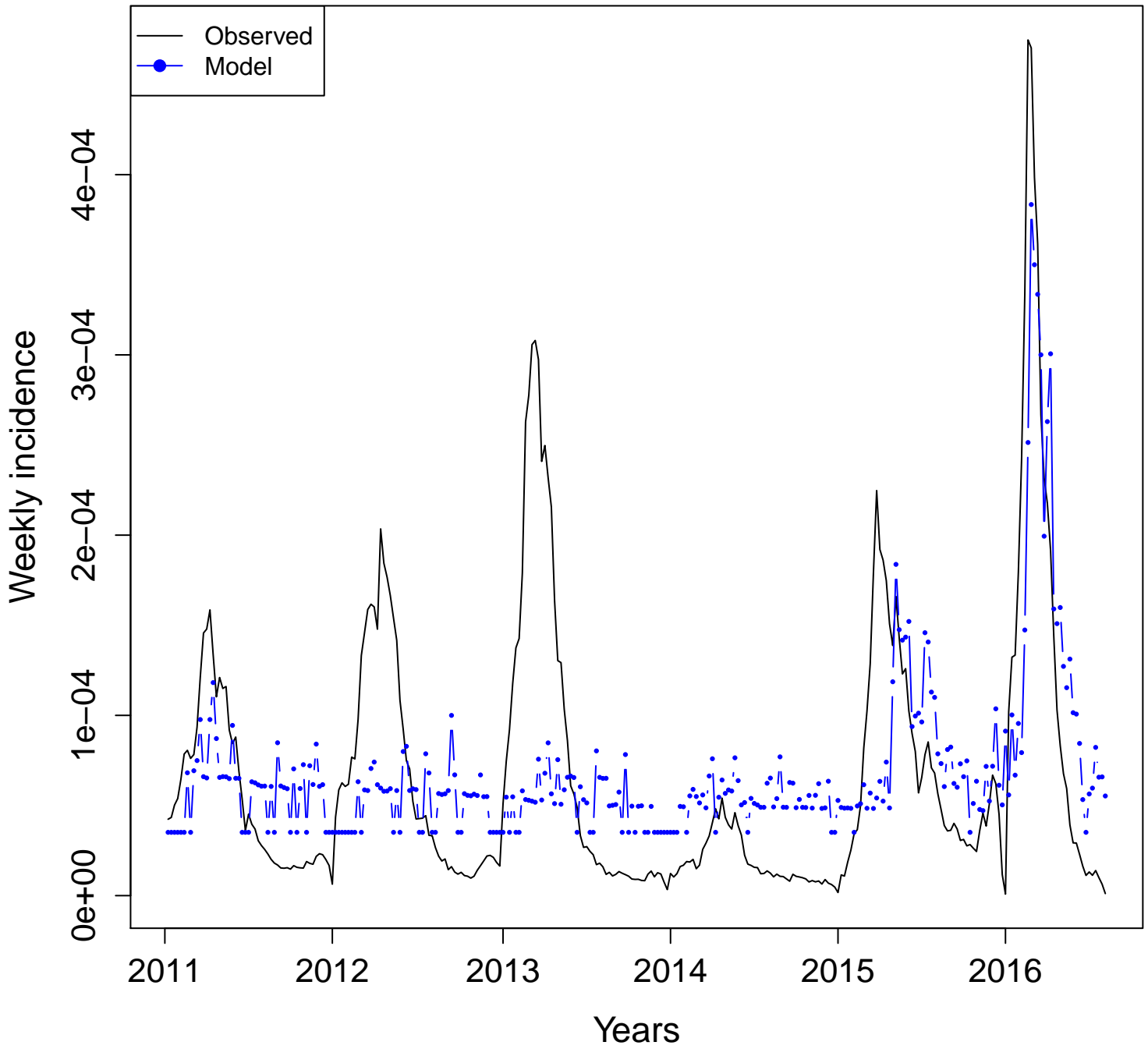

BA- DHF
Adj. R squared = 7e-04

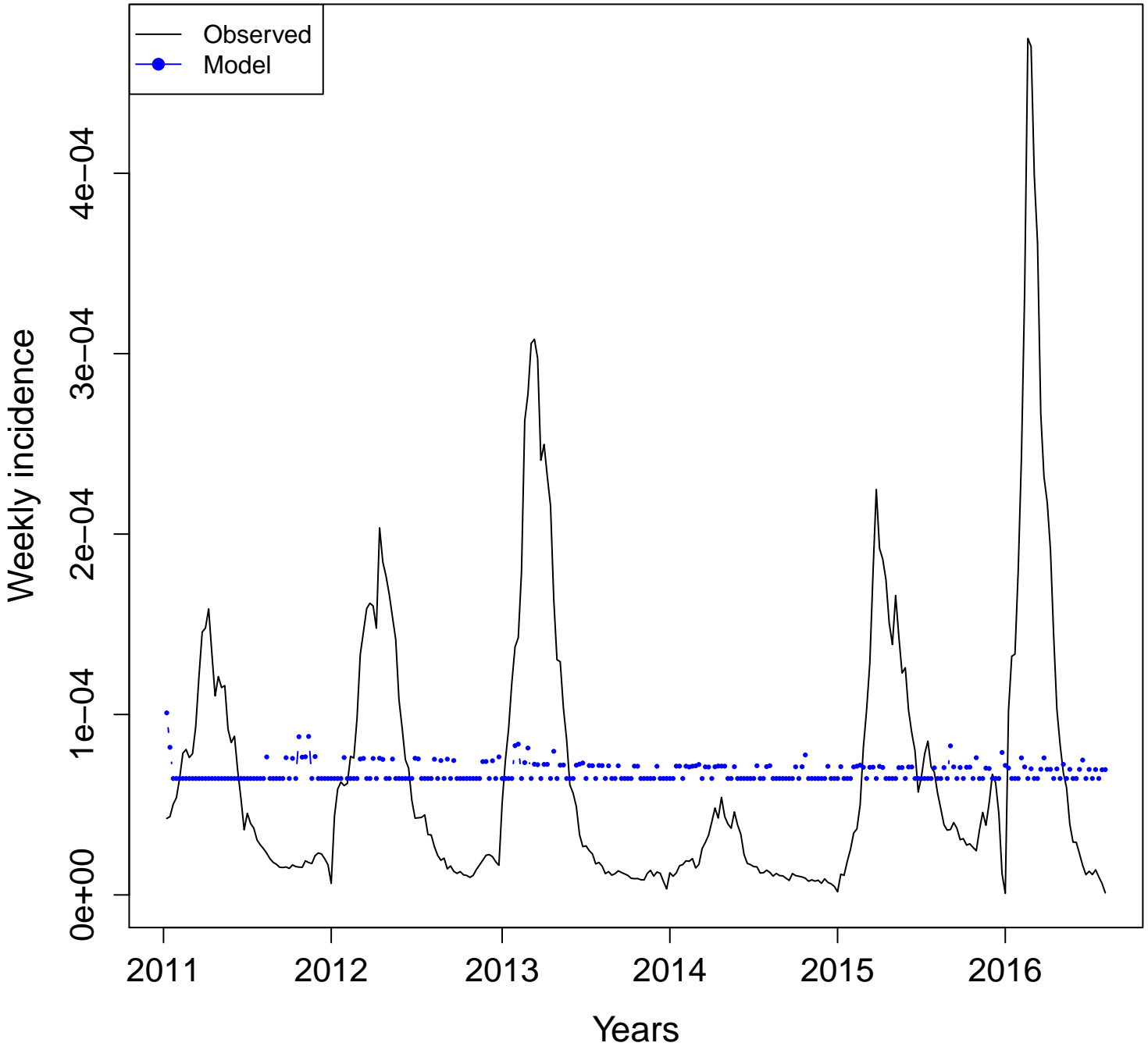

BA- mosquito.dengue
Adj. R squared = 0.4272

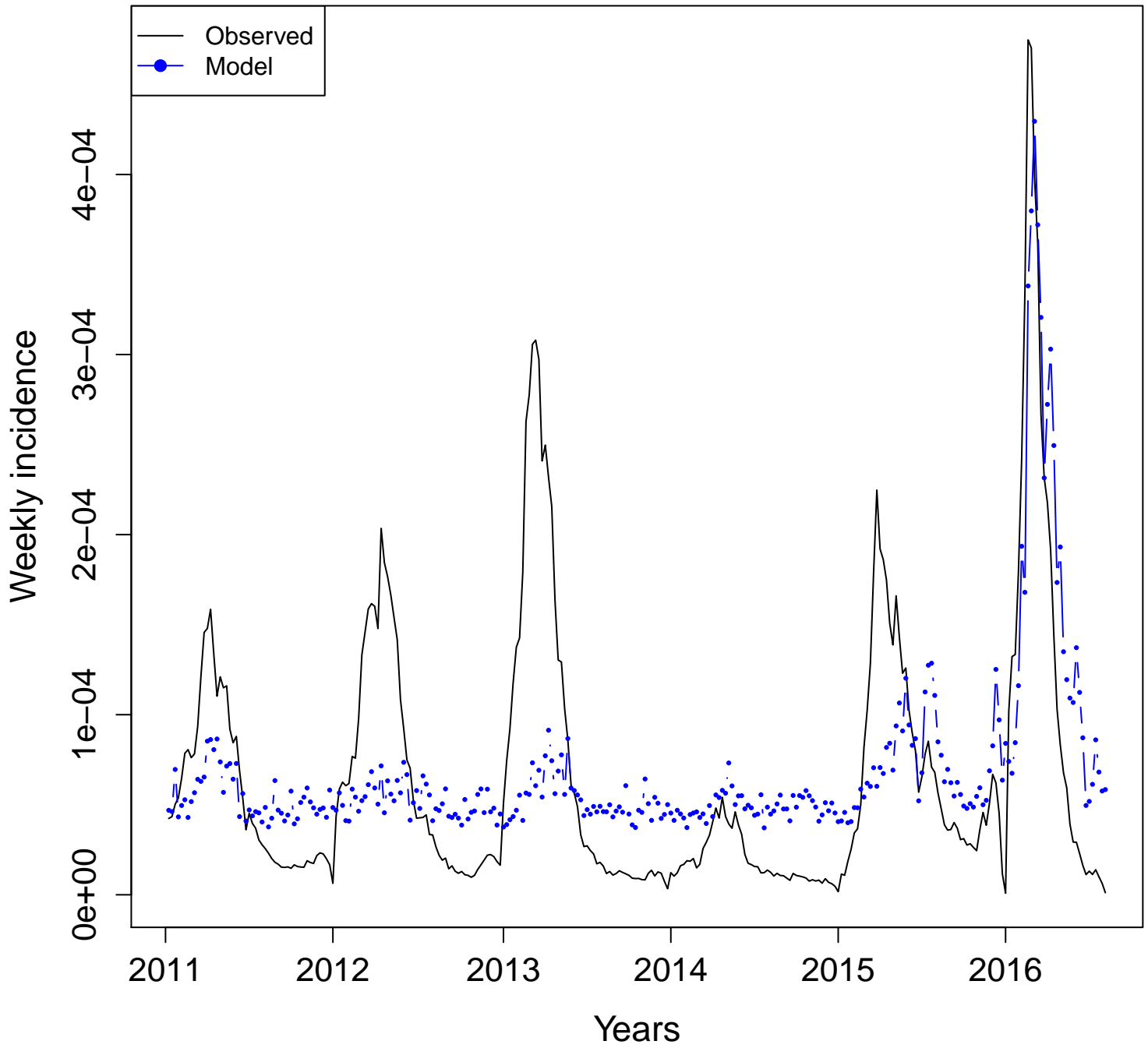

BA- mosquito

Adj. R squared = 0.4125

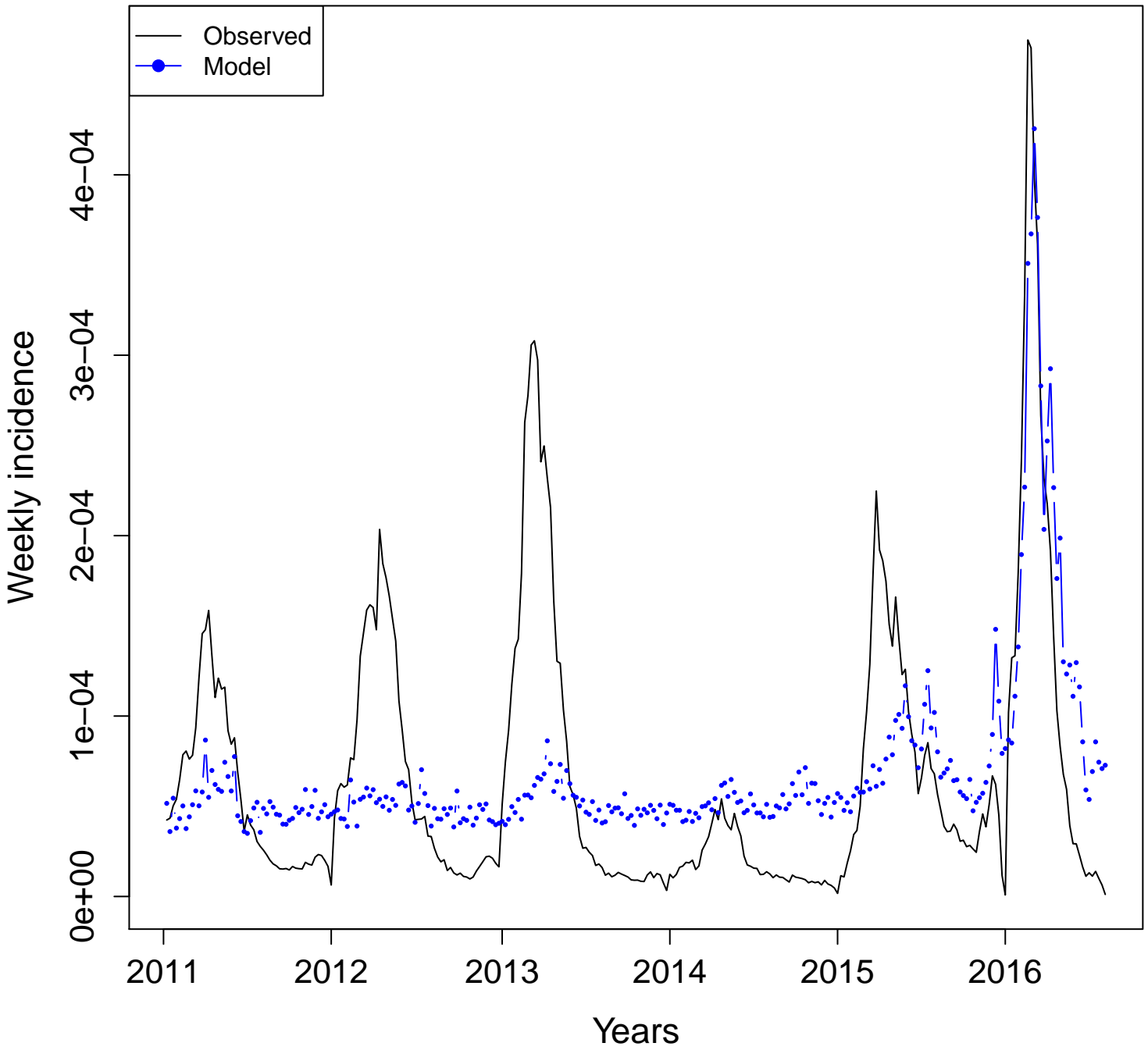

BA- sintomas.da.dengue
Adj. R squared = 0.55

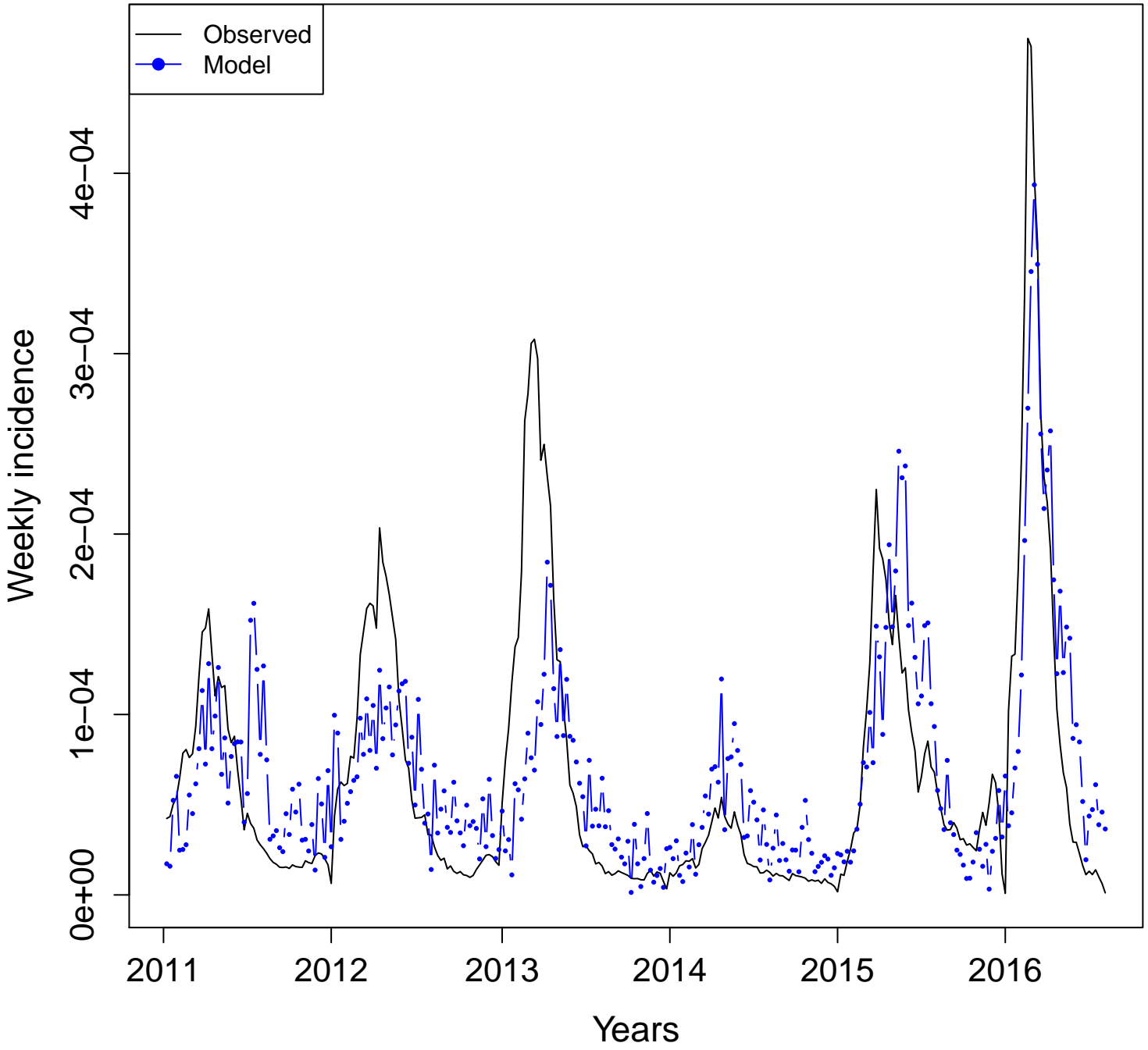

Ceará (CE)

Dengue incidence vs. Google Health Trends (2011–2016)

Definitions:

- **Combined terms:**
 - **All:** model with all the available terms. n = number of terms
 - **Four:** model with "dengue", "dengue sintomas", "aedes", and "mosquito".
 - **Uncorrelated:** model with non-correlated terms. n = number of uncorrelated terms
- **Individual terms:** Plots developed with one term at a time.
- Terms for all and uncorrelated models can be found in additional file 3.

Combined terms
Adjusted R squared

Ceará (CE)

All
(n = 10)

BR-CE
Adj. R squared = 0.8389

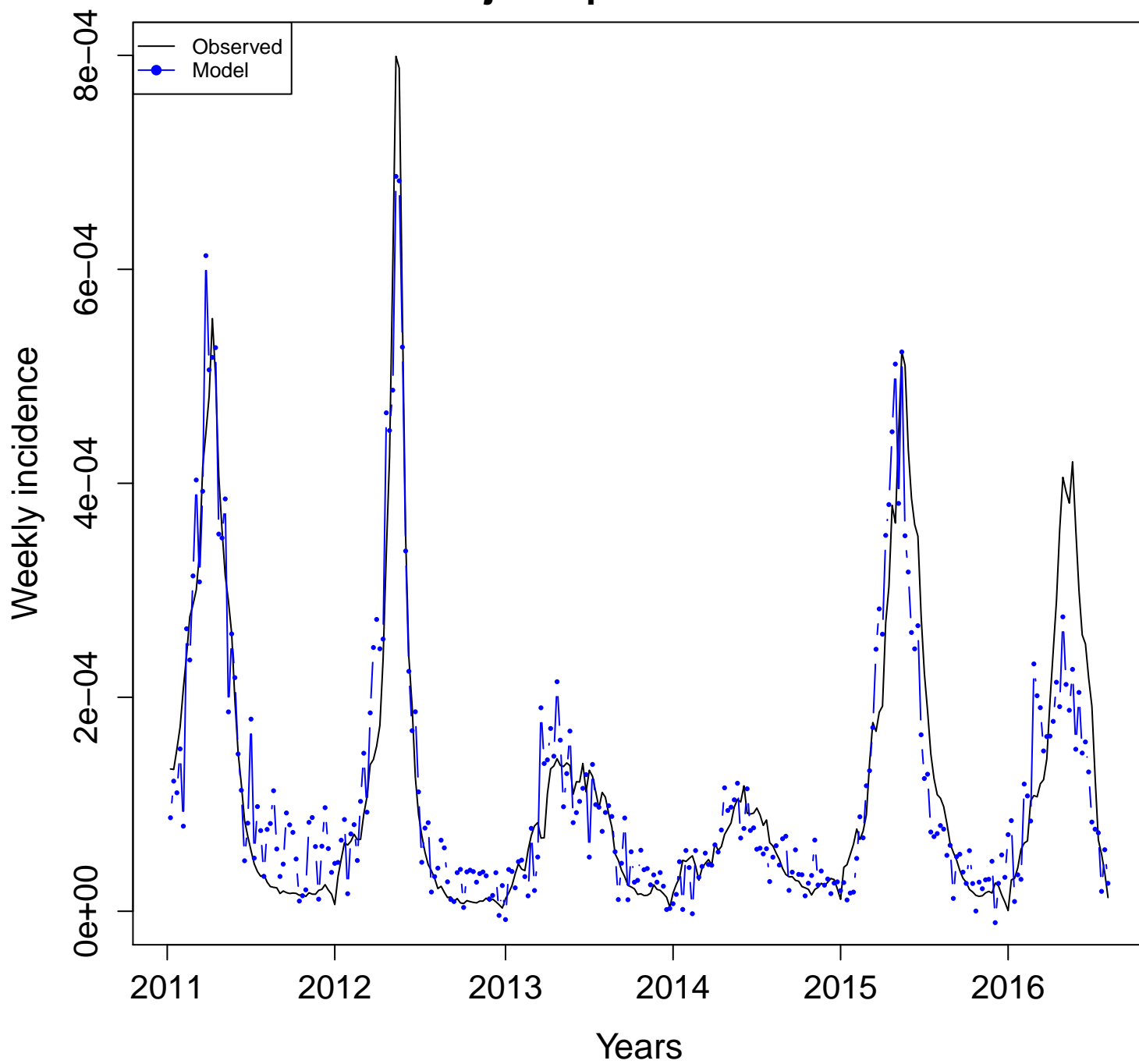

BR-CE
Adj. R squared = 0.8121

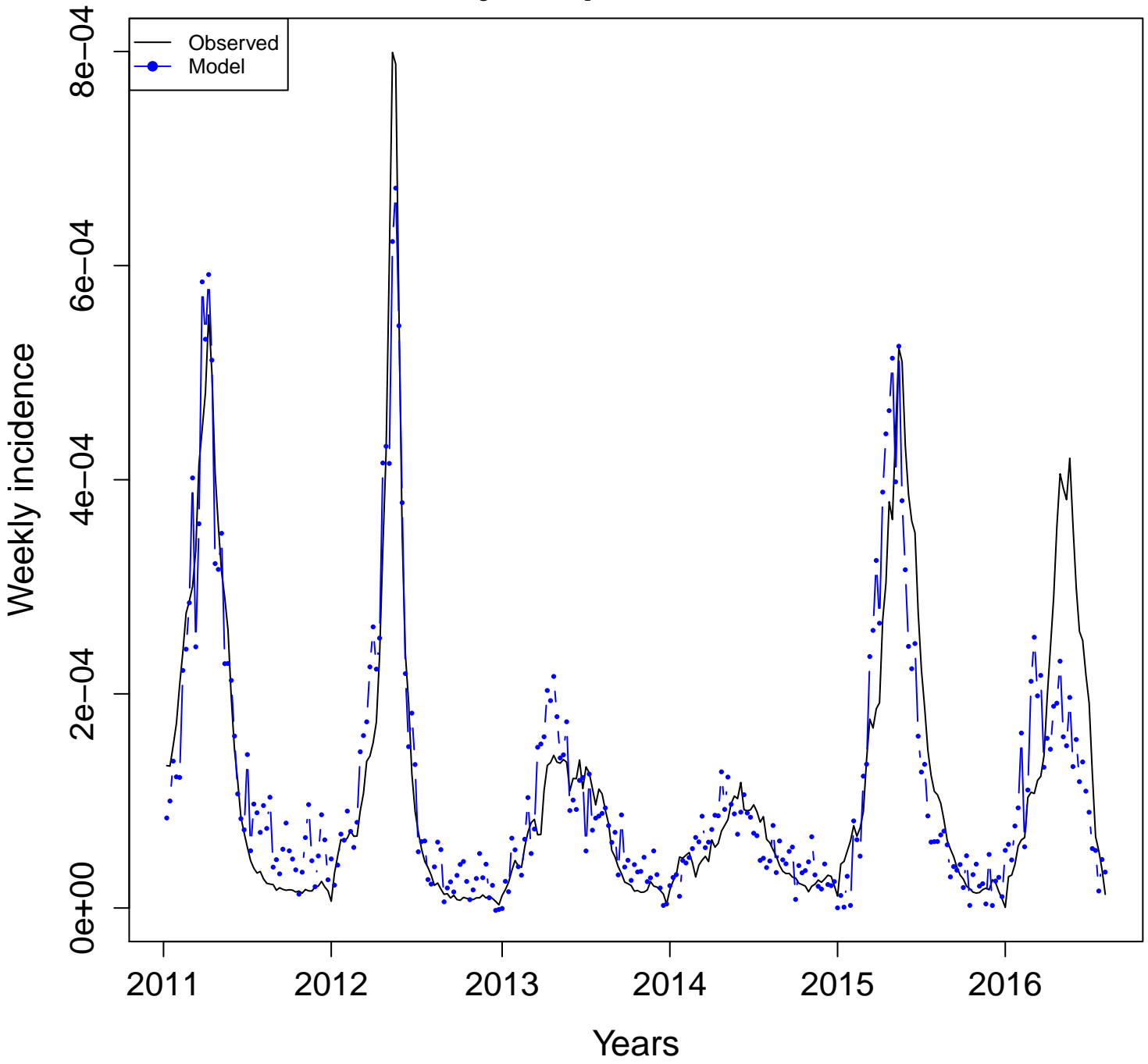

**Uncorrelated
(n = 3)**

**BR-CE
Adj. R squared = 0.7459**

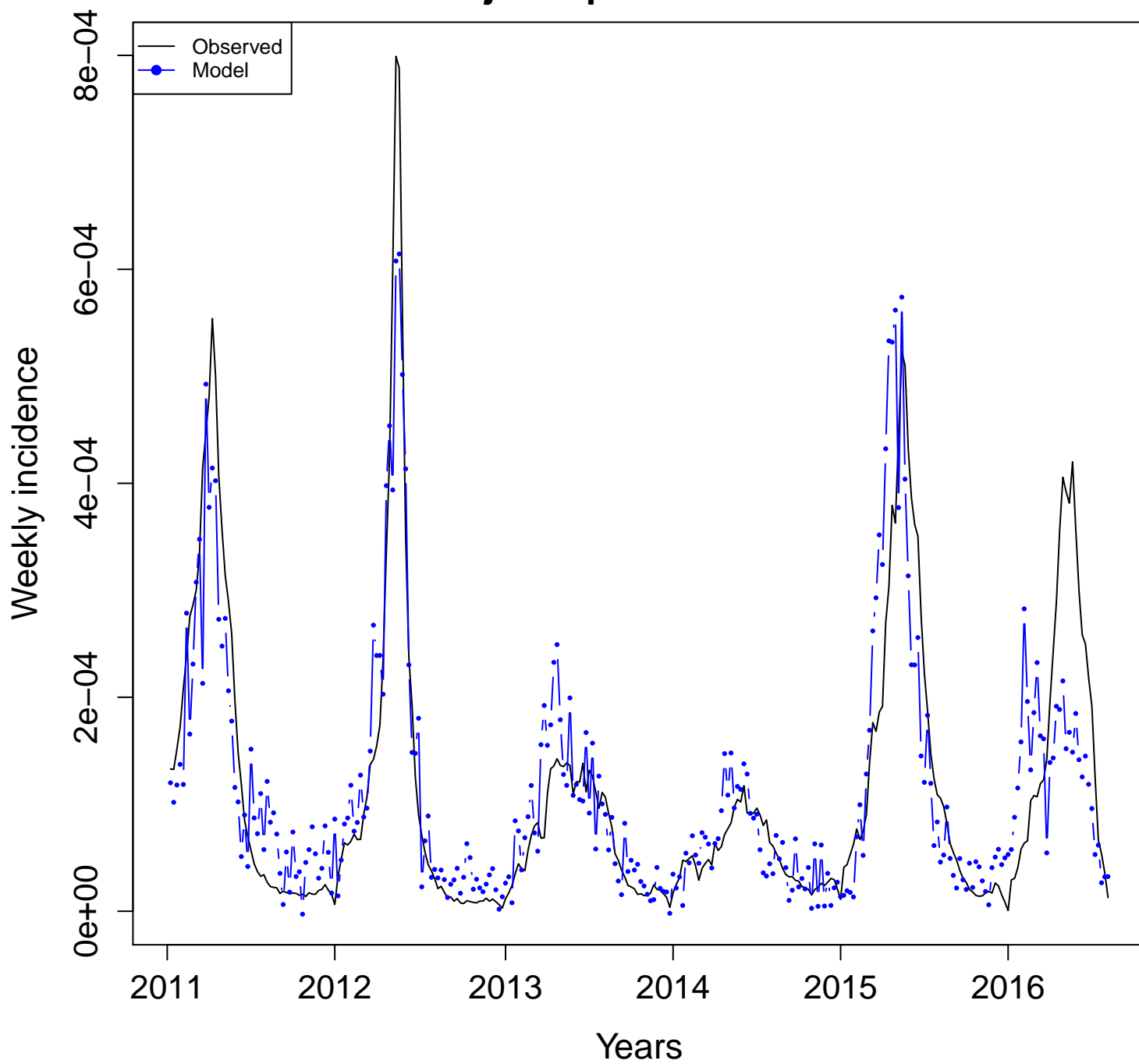

Individual terms
Adjusted R squared

Ceará (CE)

CE- aedes.aegypti
Adj. R squared = 0.0125

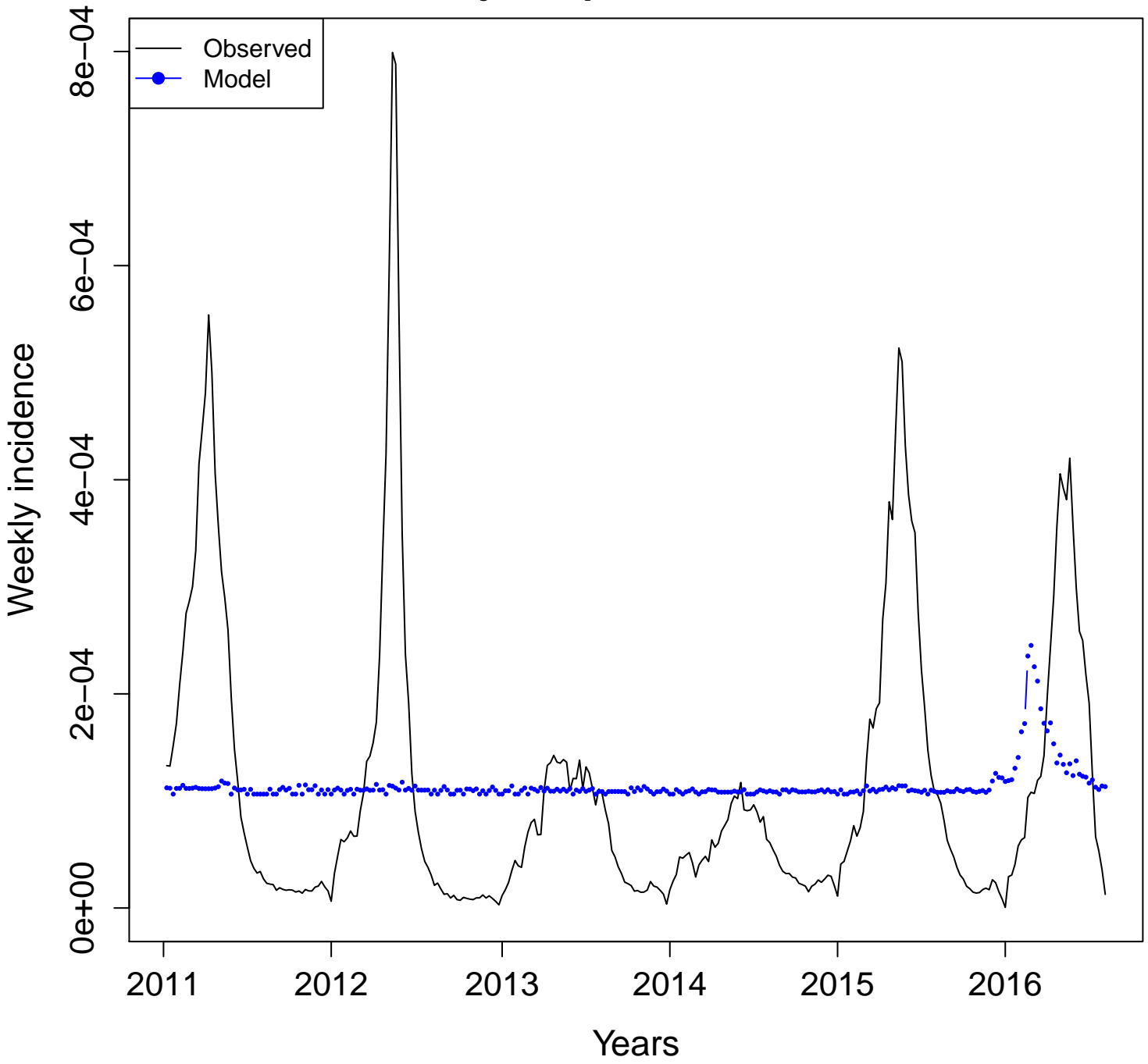

CE- aedes
Adj. R squared = 0.0183

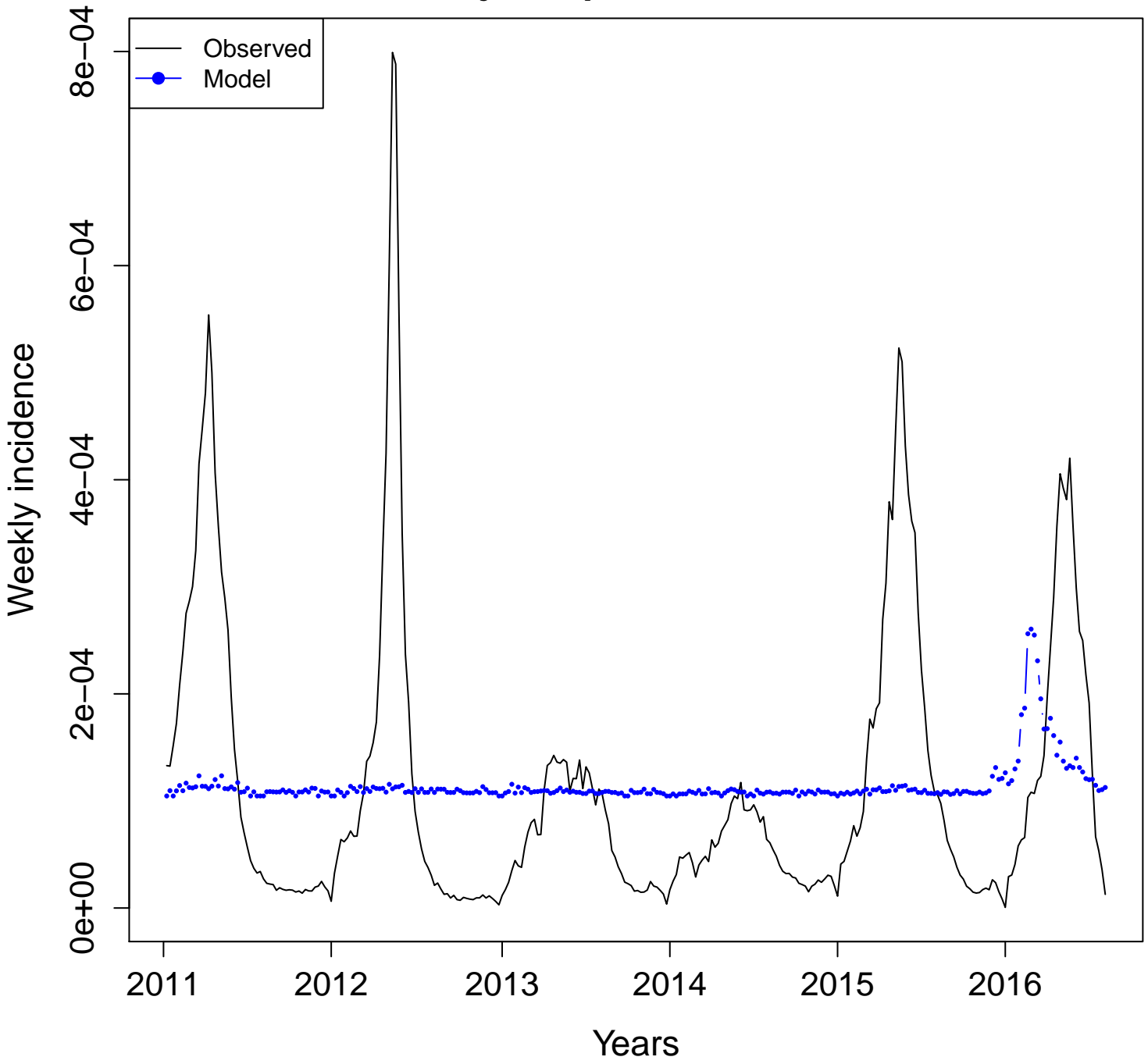

CE- aegypti
Adj. R squared = 0.0118

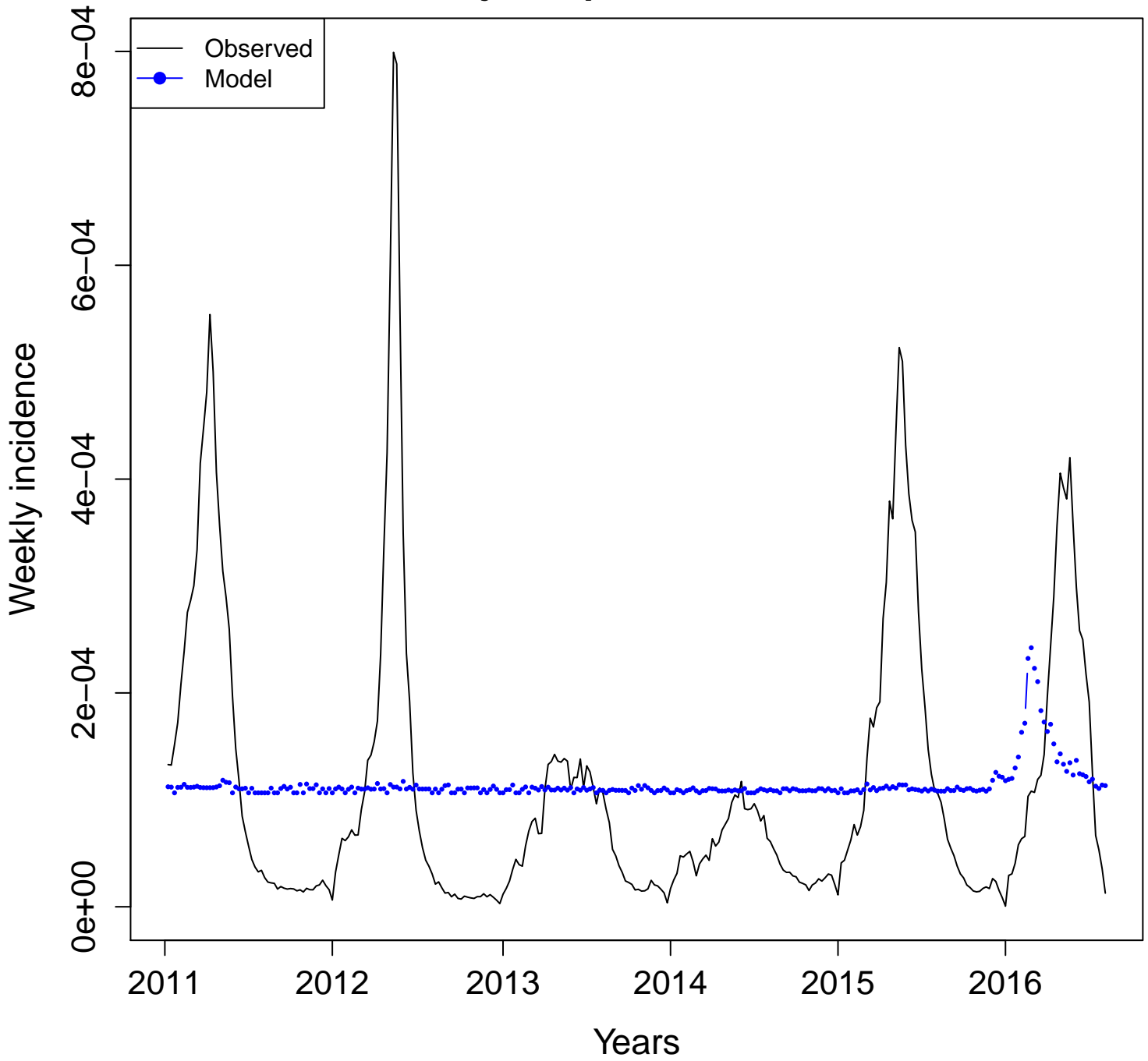

CE- dengue.fever
Adj. R squared = 0.0292

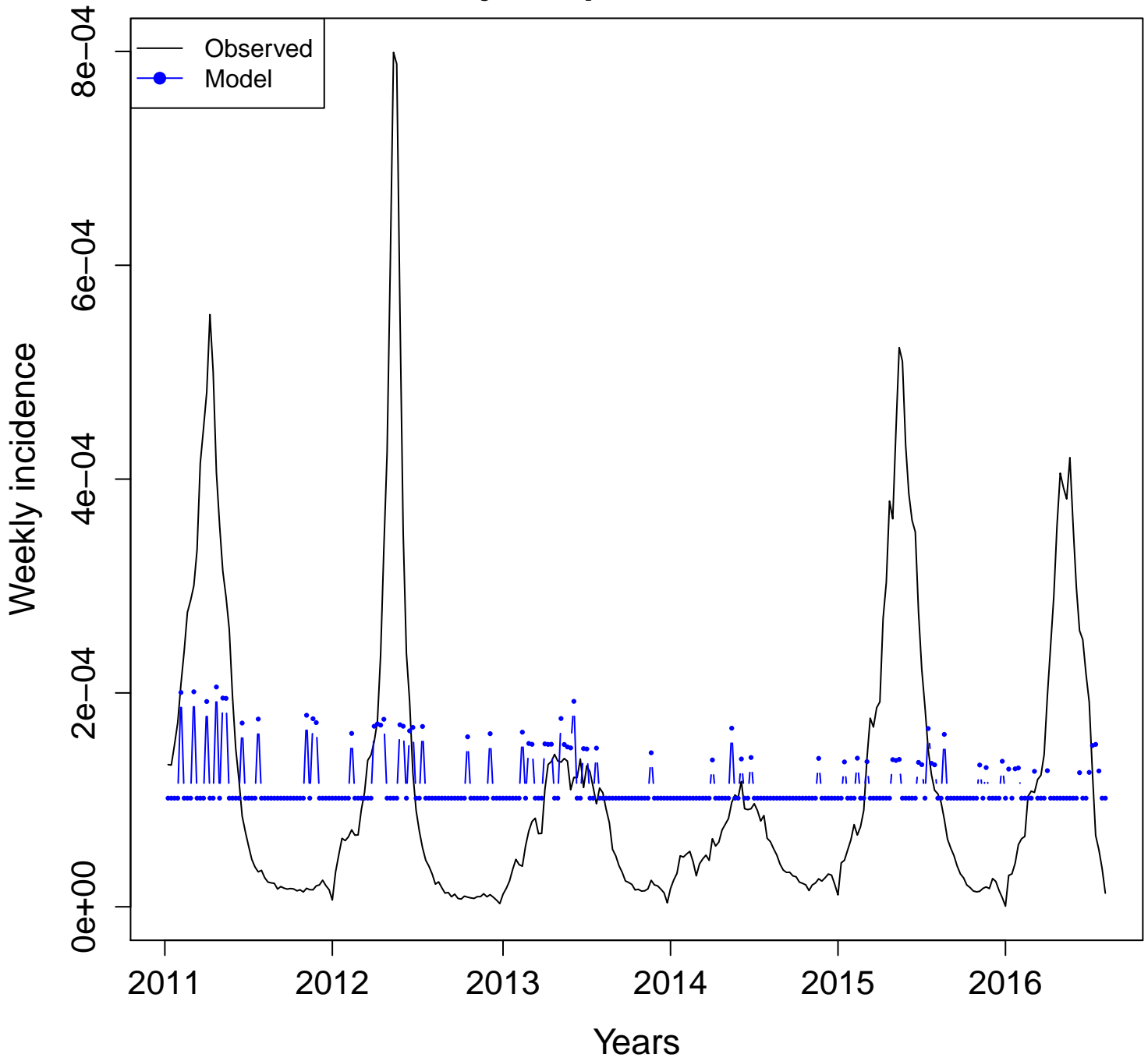

CE- dengue

Adj. R squared = 0.5385

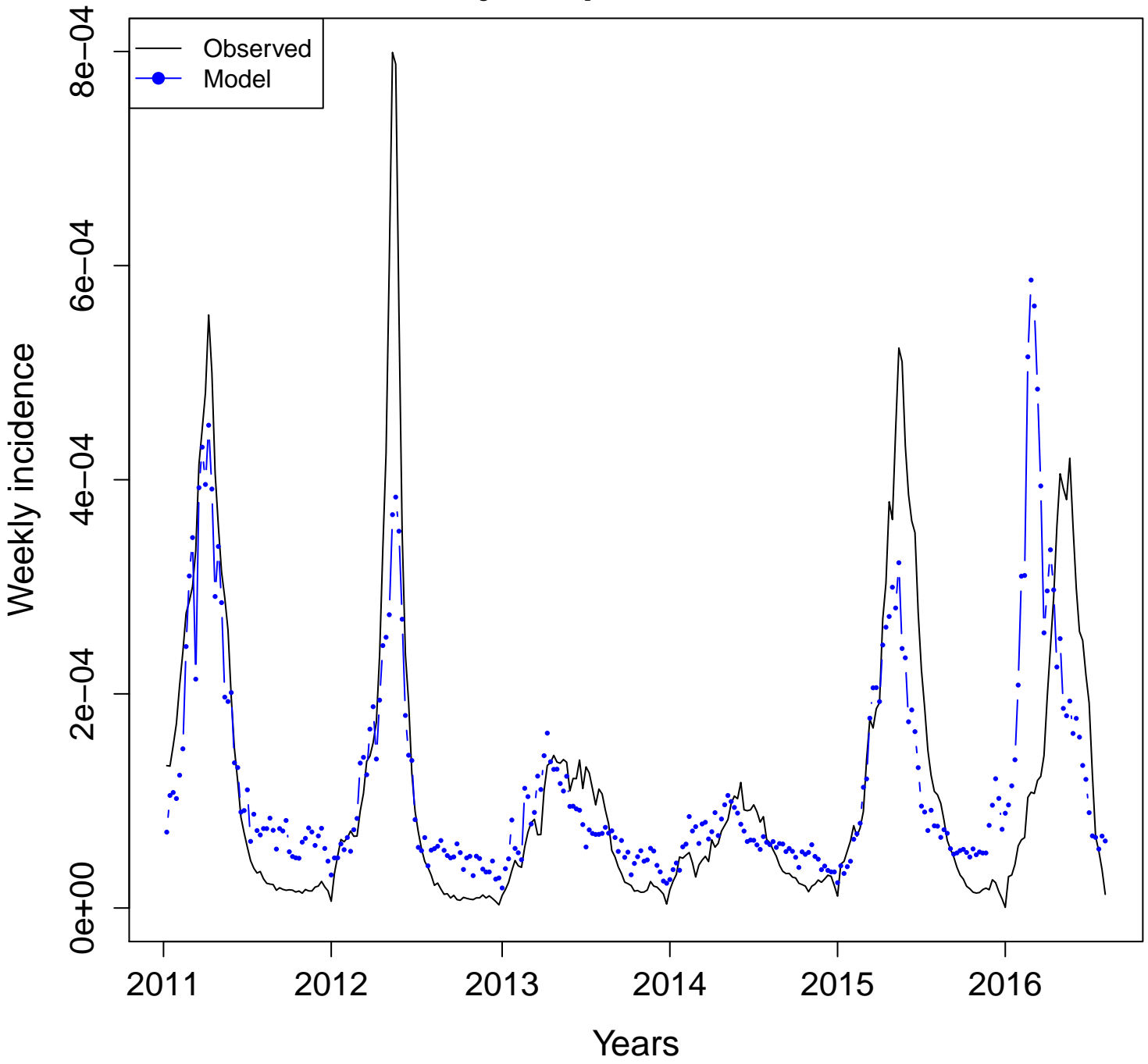

CE- dengue.sintomas

Adj. R squared = 0.6805

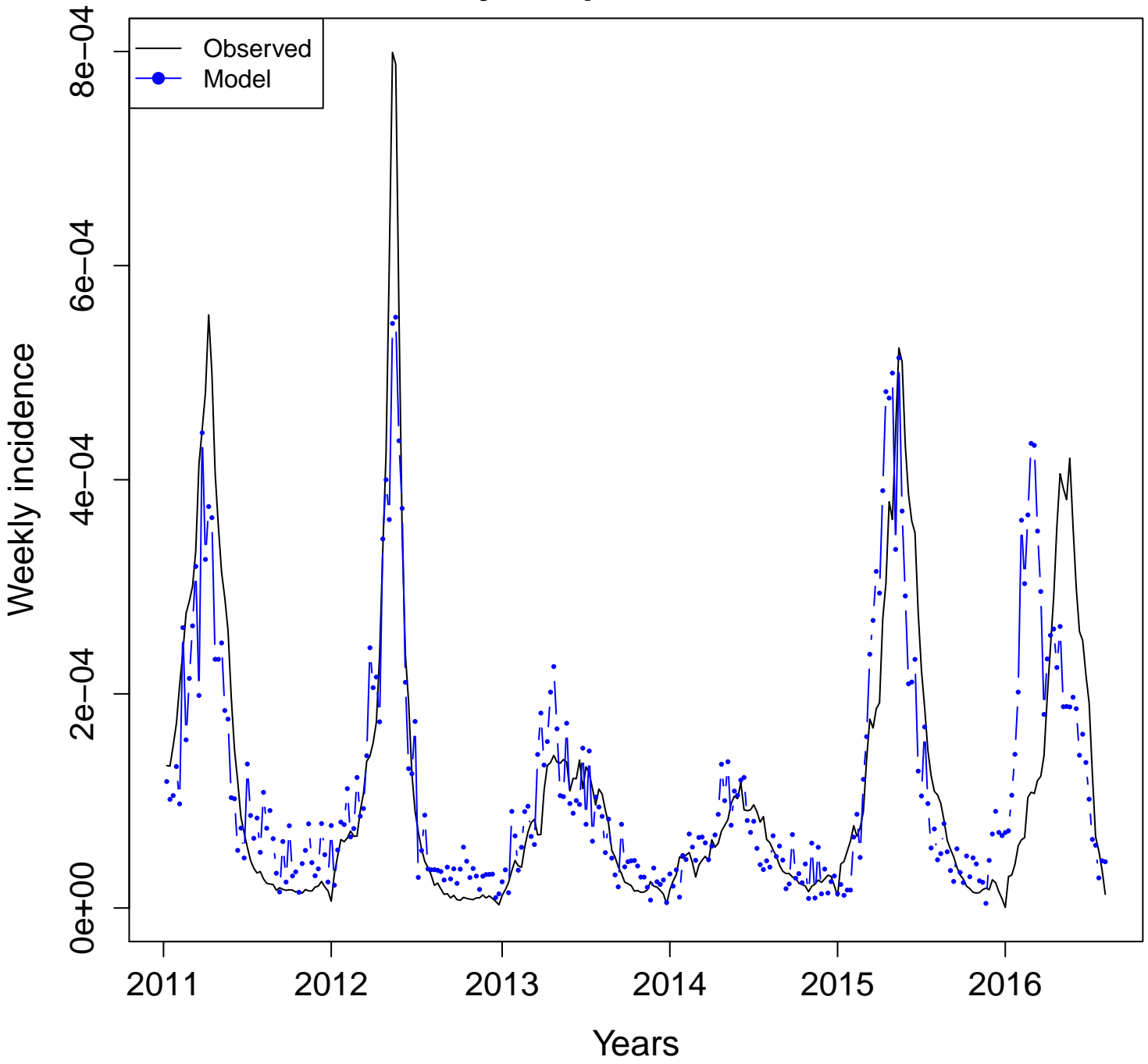

CE- dengue.virus

Adj. R squared = 0.1077

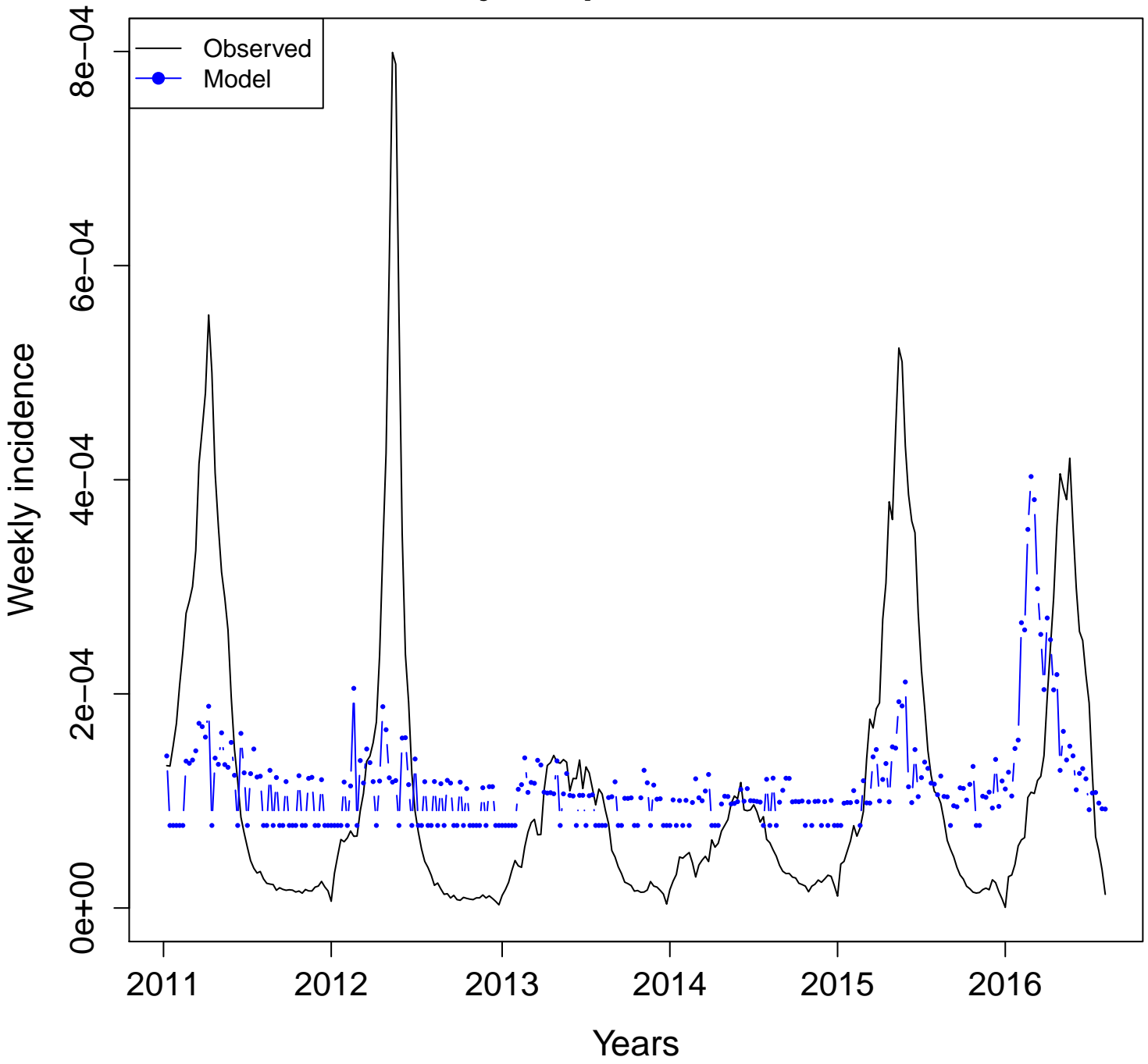

CE- mosquito.dengue
Adj. R squared = 0.0959

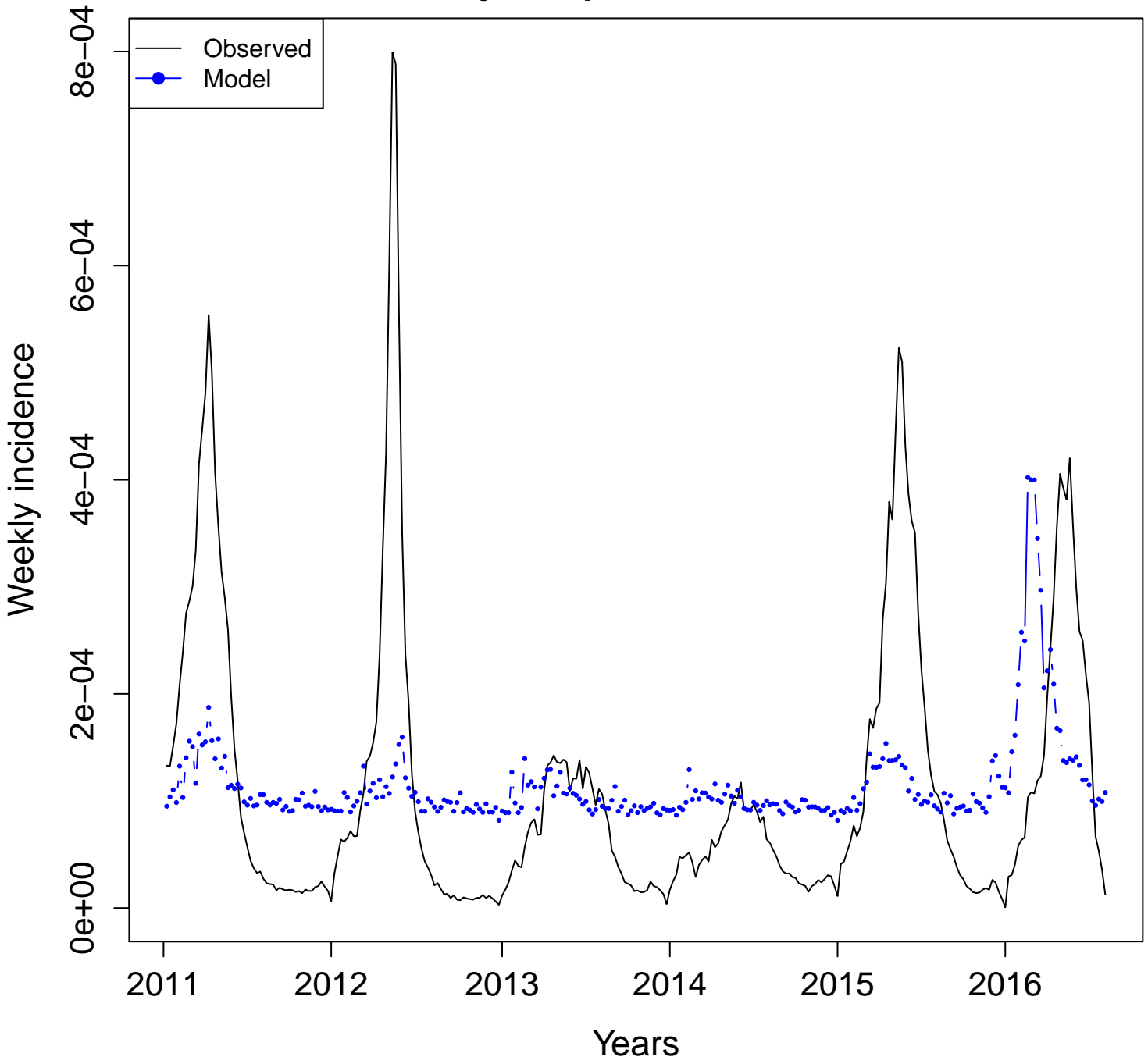

CE- mosquito

Adj. R squared = 0.0701

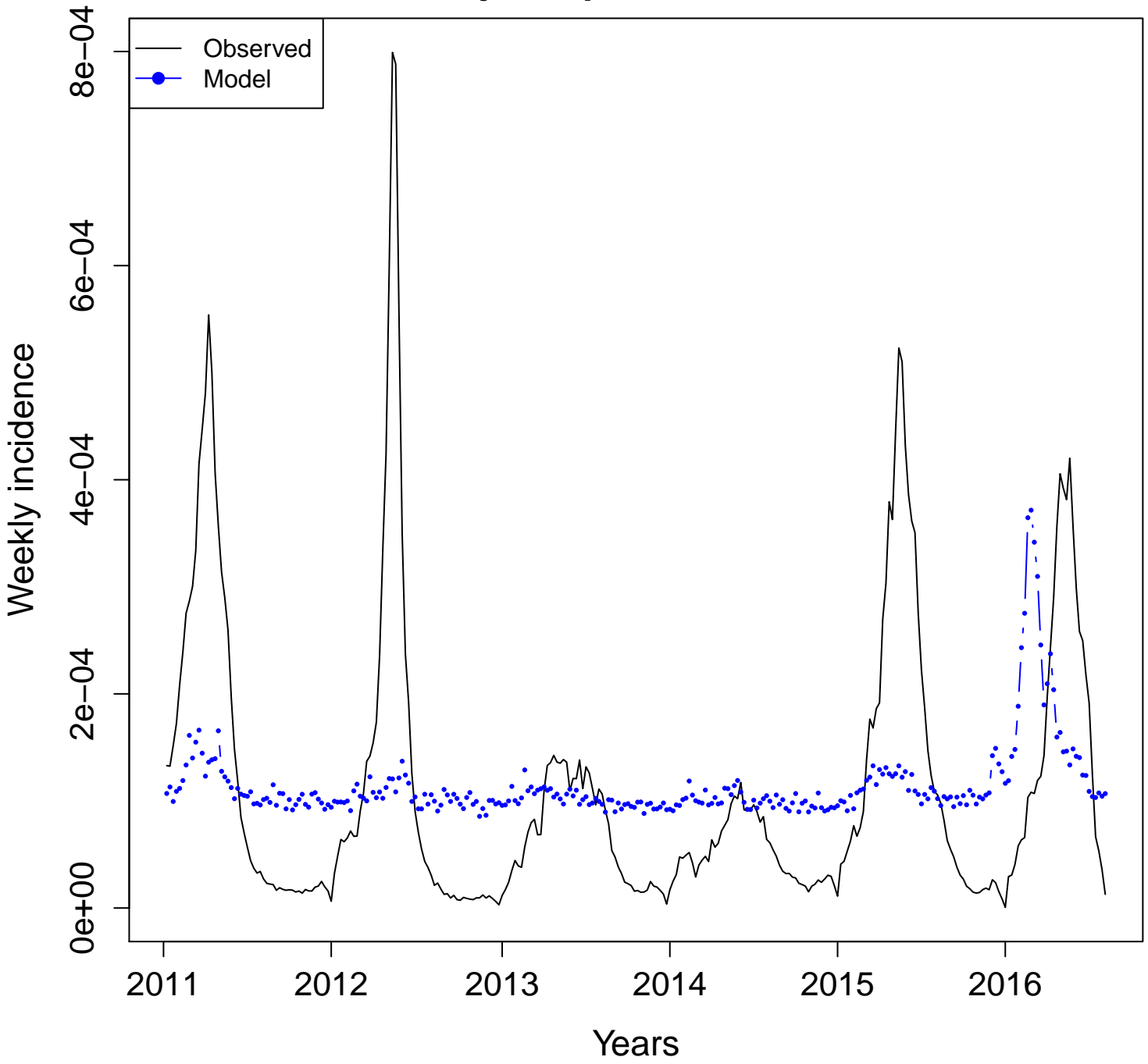

CE- sintomas.da.dengue
Adj. R squared = 0.6182

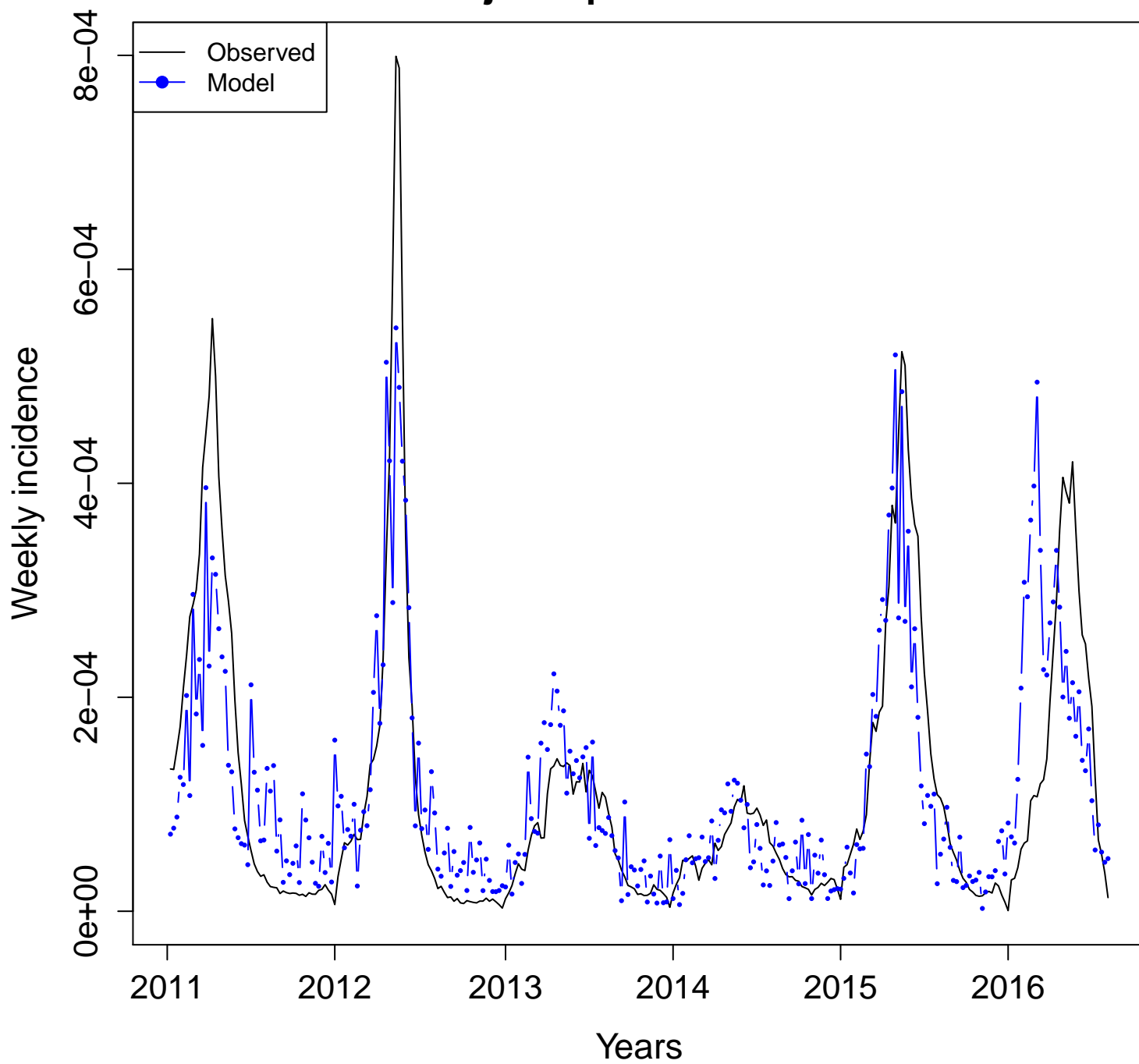

Distrito Federal (DF)

Dengue incidence vs. Google Health Trends (2014–2016)

Definitions:

- **Combined terms:**
 - **All:** model with all the available terms. n = number of terms
 - **Four:** model with "dengue", "dengue sintomas", "aedes", and "mosquito".
 - **Uncorrelated:** model with non-correlated terms. n = number of uncorrelated terms
- **Individual terms:** Plots developed with one term at a time.
- Terms for all and uncorrelated models can be found in additional file 3.

**Combined terms
Adjusted R Squared**

Distrito Federal (DF)

**All terms
(n = 10)**

**BR-DF
Adj. R squared = 0.8289458**

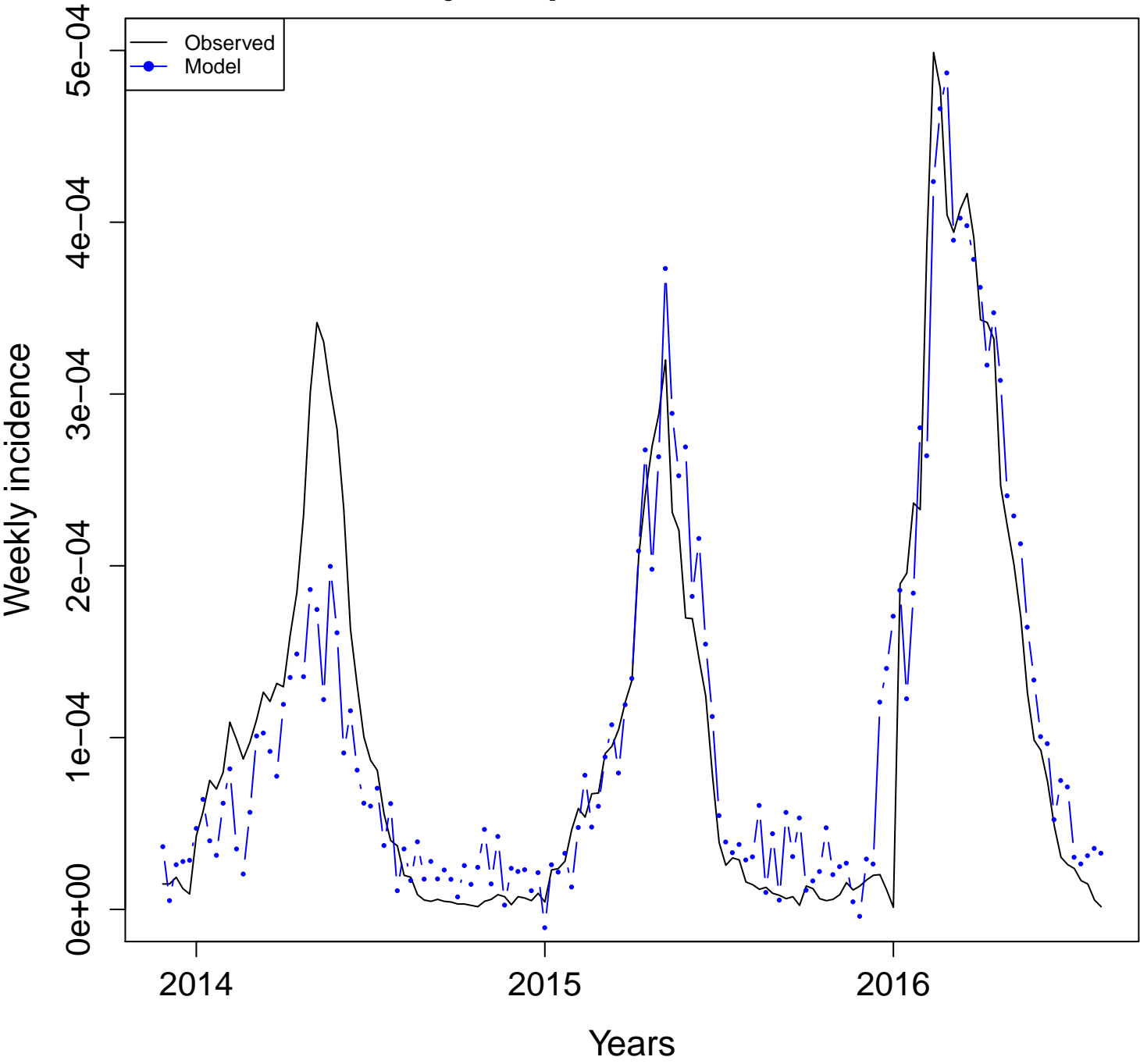

Four terms

BR-DF
Adj. R squared = 0.8297

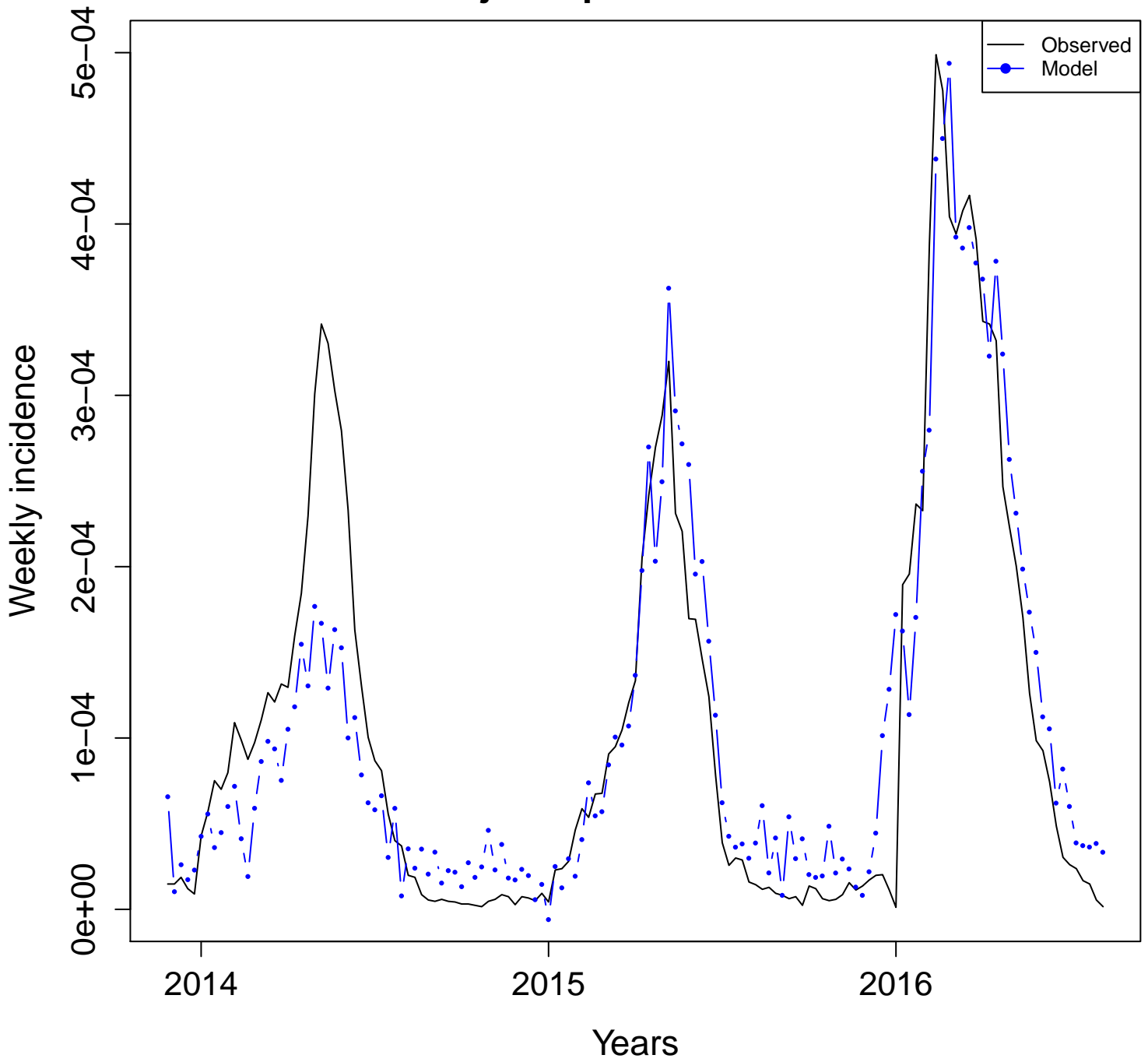

Uncorrelated (n = 2)

BR-DF
Adj. R squared = 0.432886

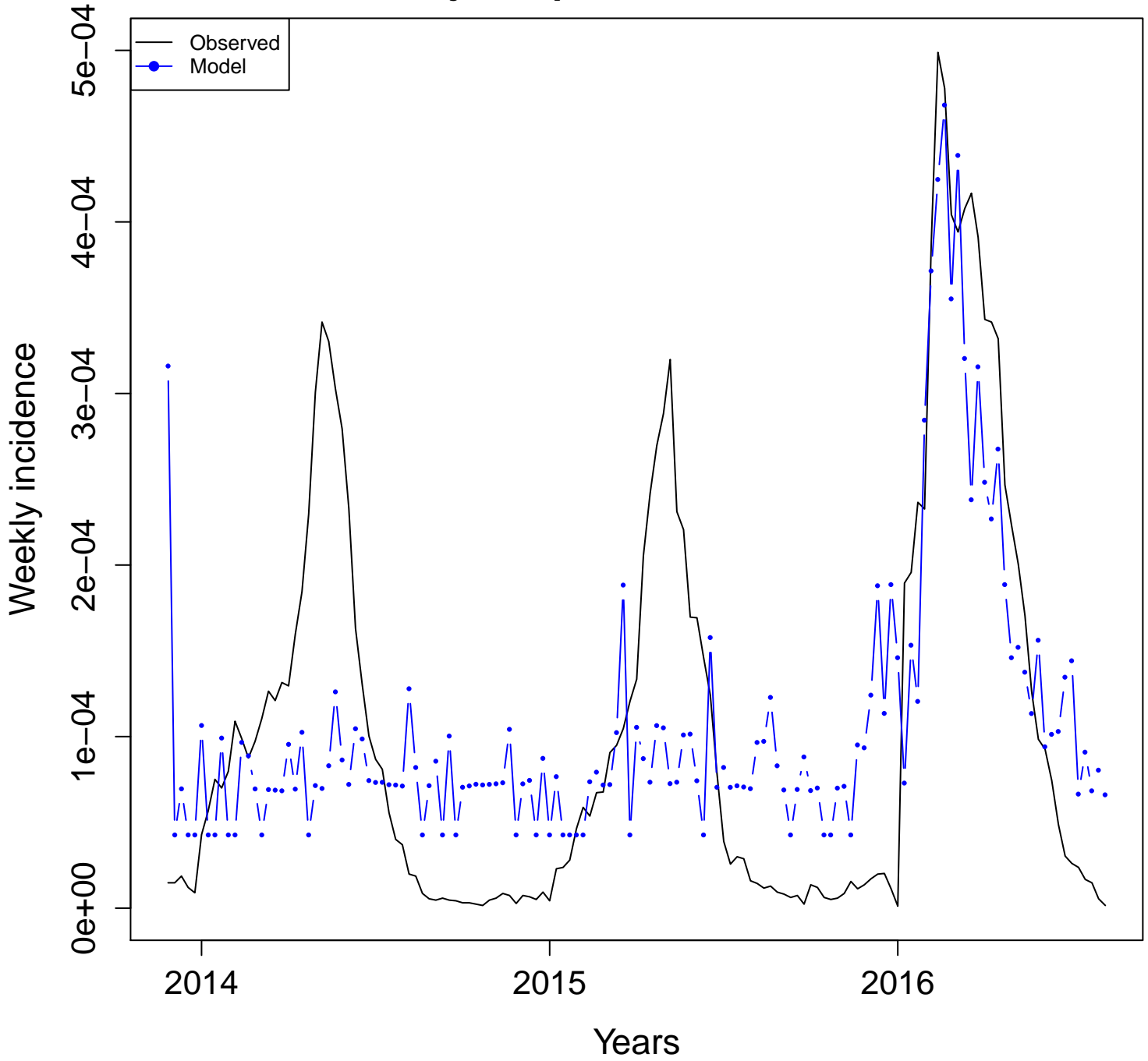

Individual terms
Adjusted R Squared

Distrito Federal (DF)

DF- aedes
Adj. R squared = 0.4554

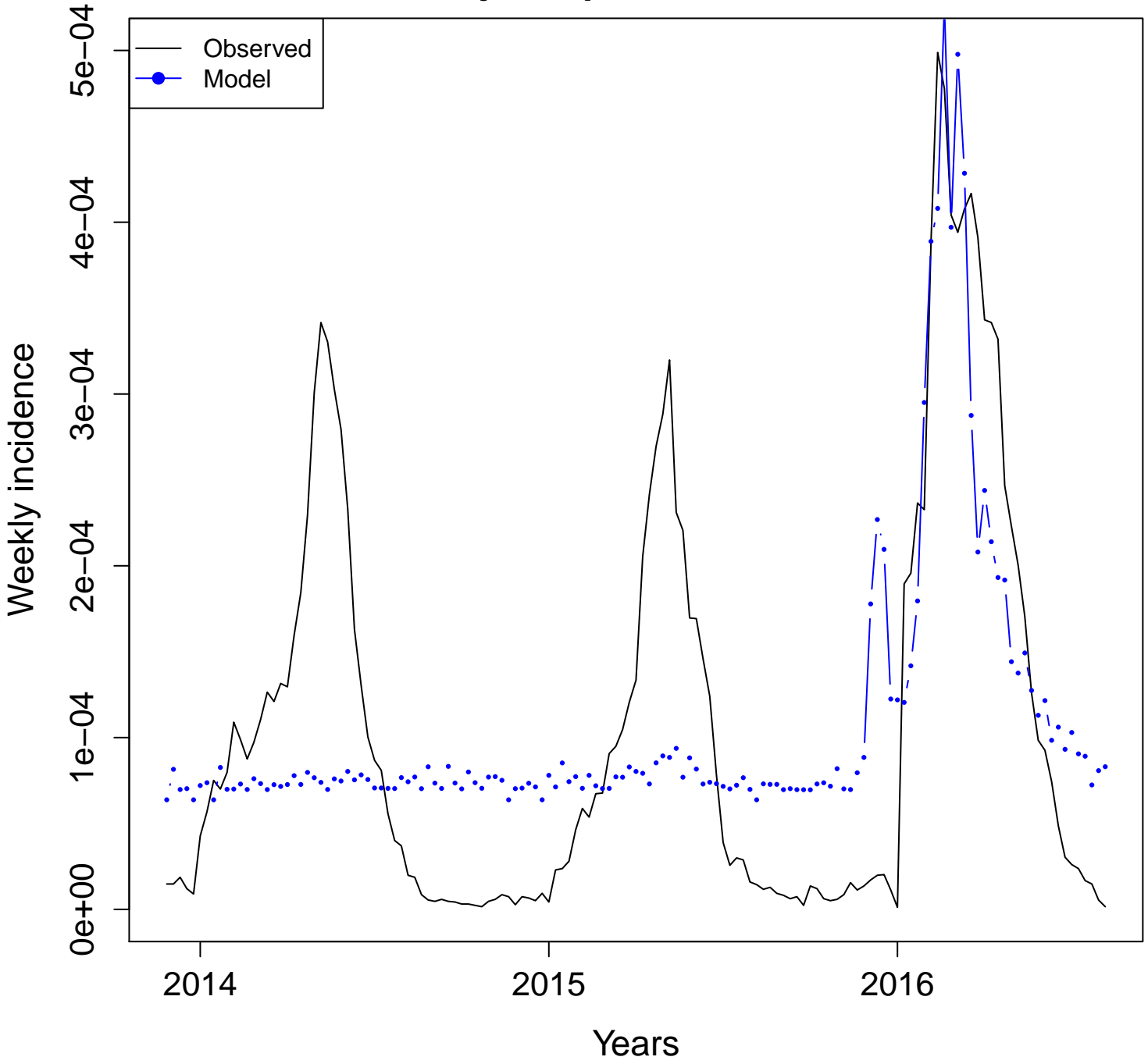

DF- aedes.aegypti
Adj. R squared = 0.4535

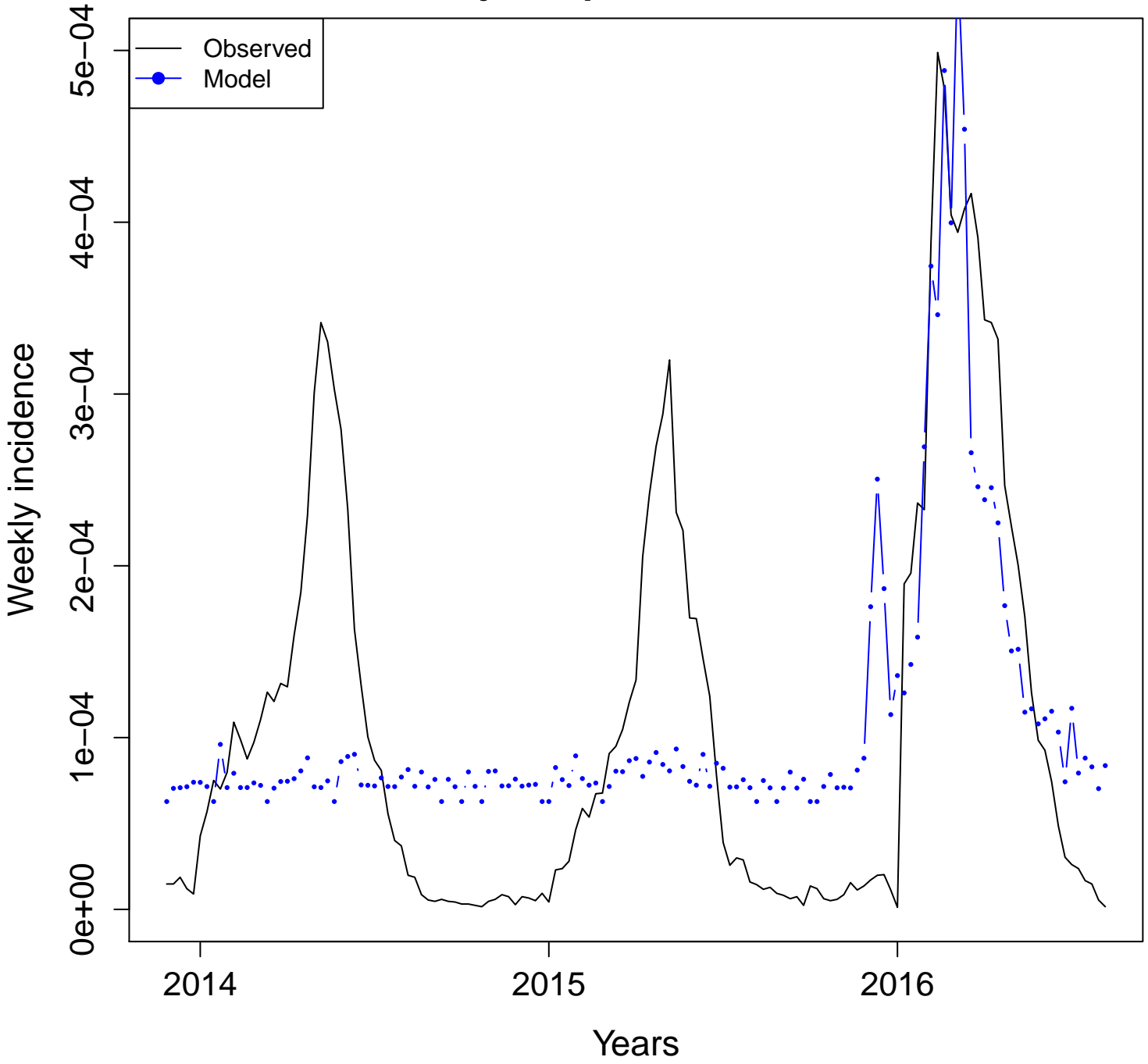

DF- aegypti
Adj. R squared = 0.4564

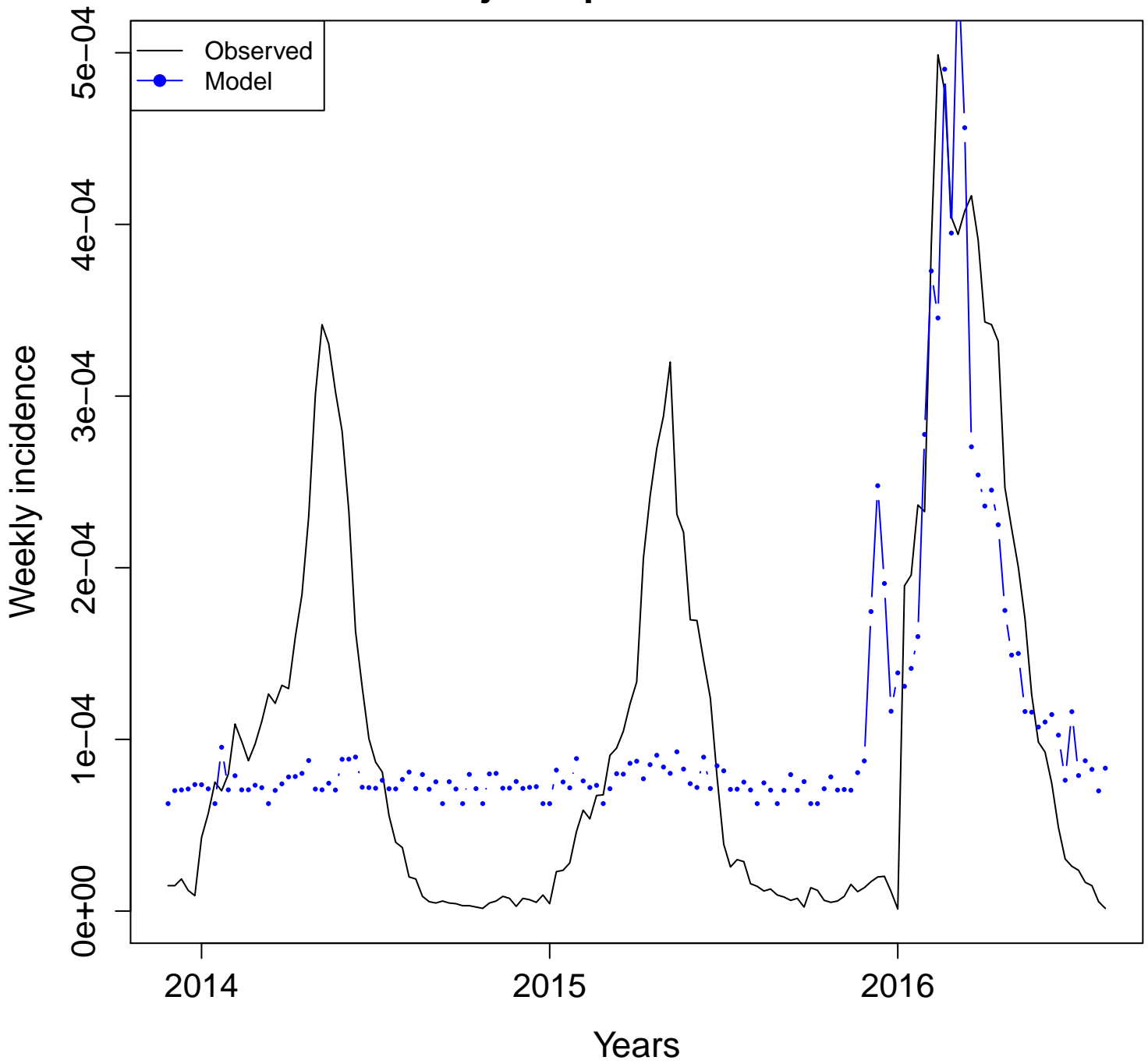

DF- dengue
Adj. R squared = 0.7404

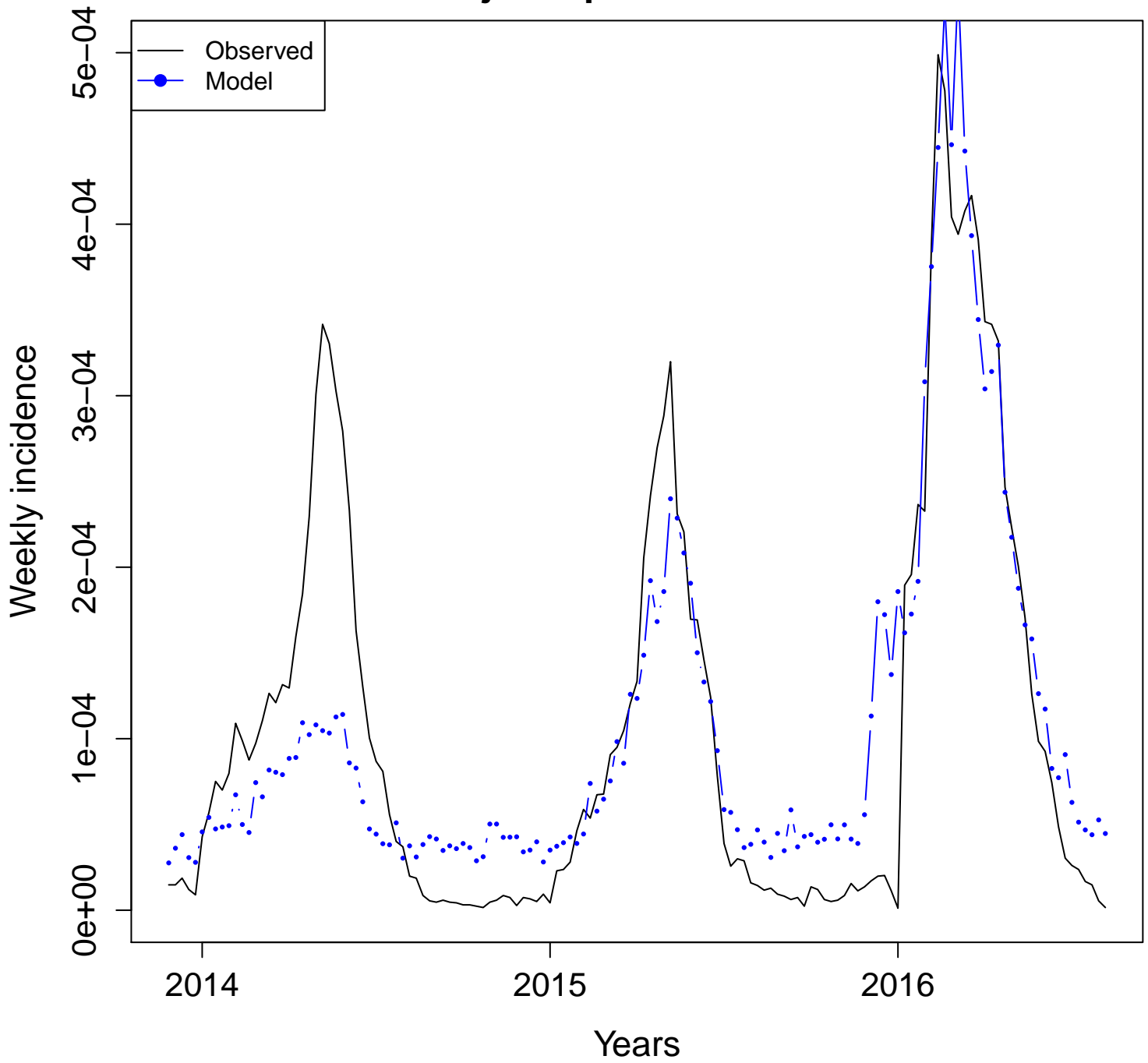

DF- dengue.sintomas
Adj. R squared = 0.7916

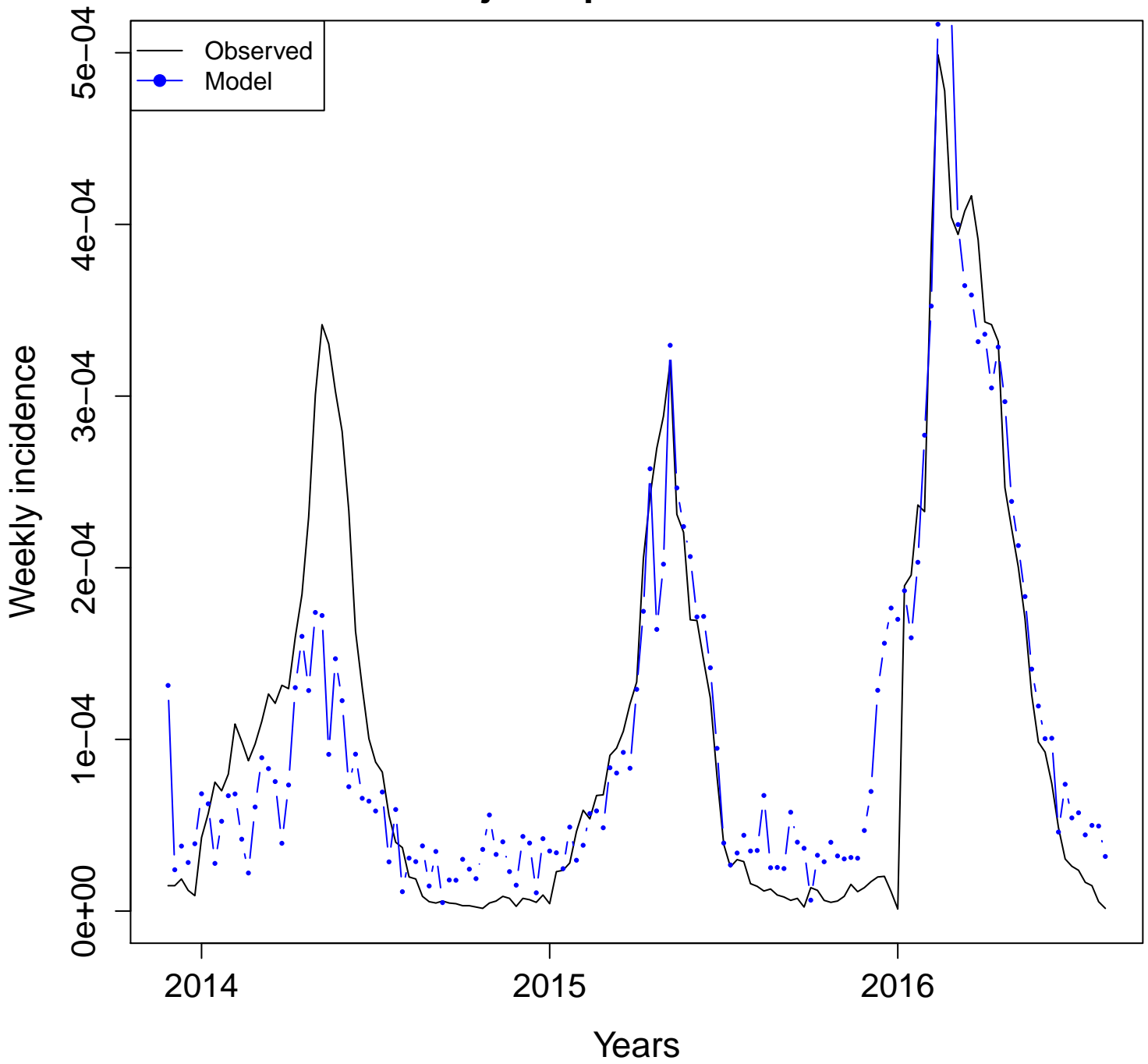

DF- dengue.virus
Adj. R squared = 0.4185

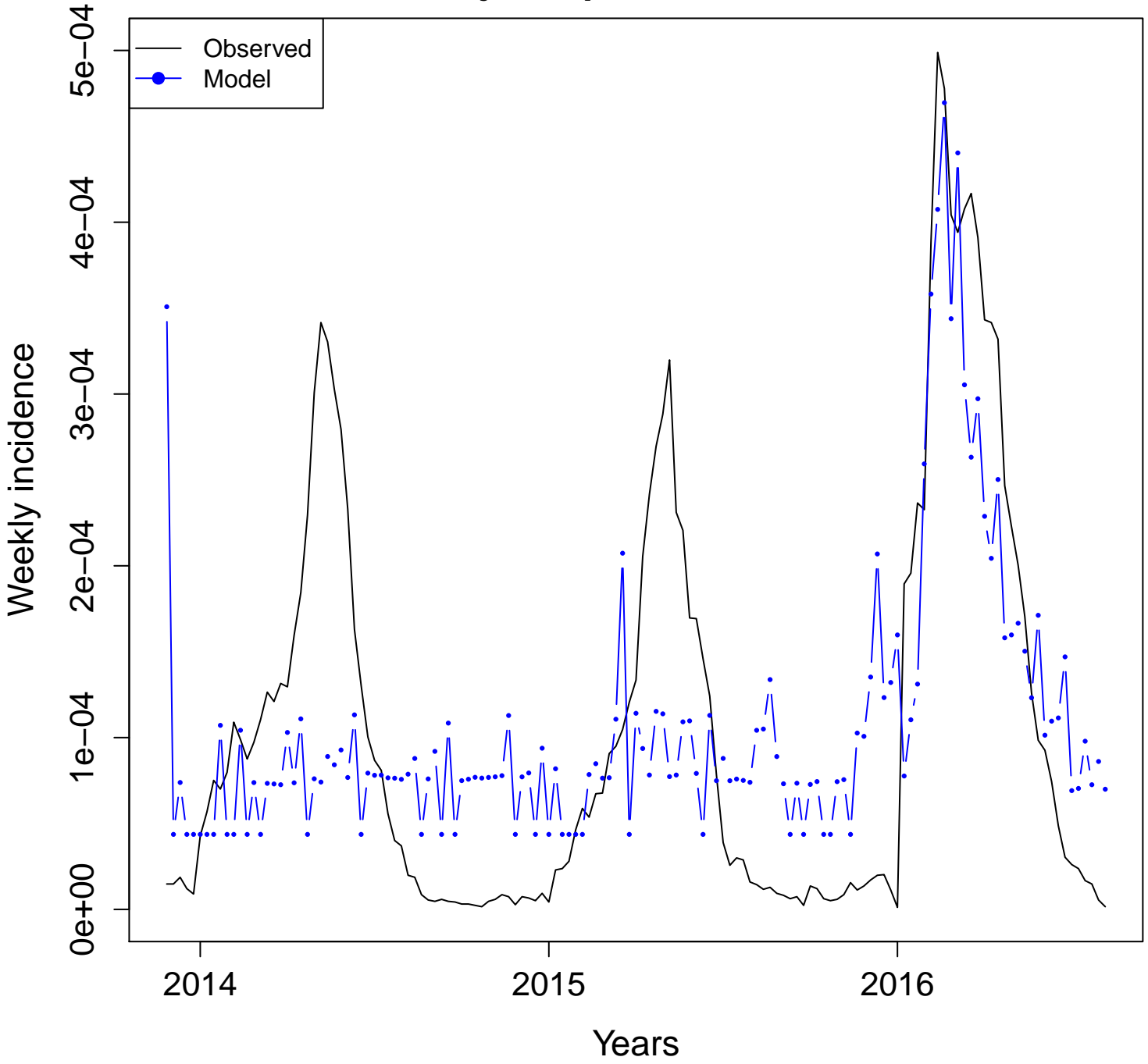

DF- mosquito

Adj. R squared = 0.4719

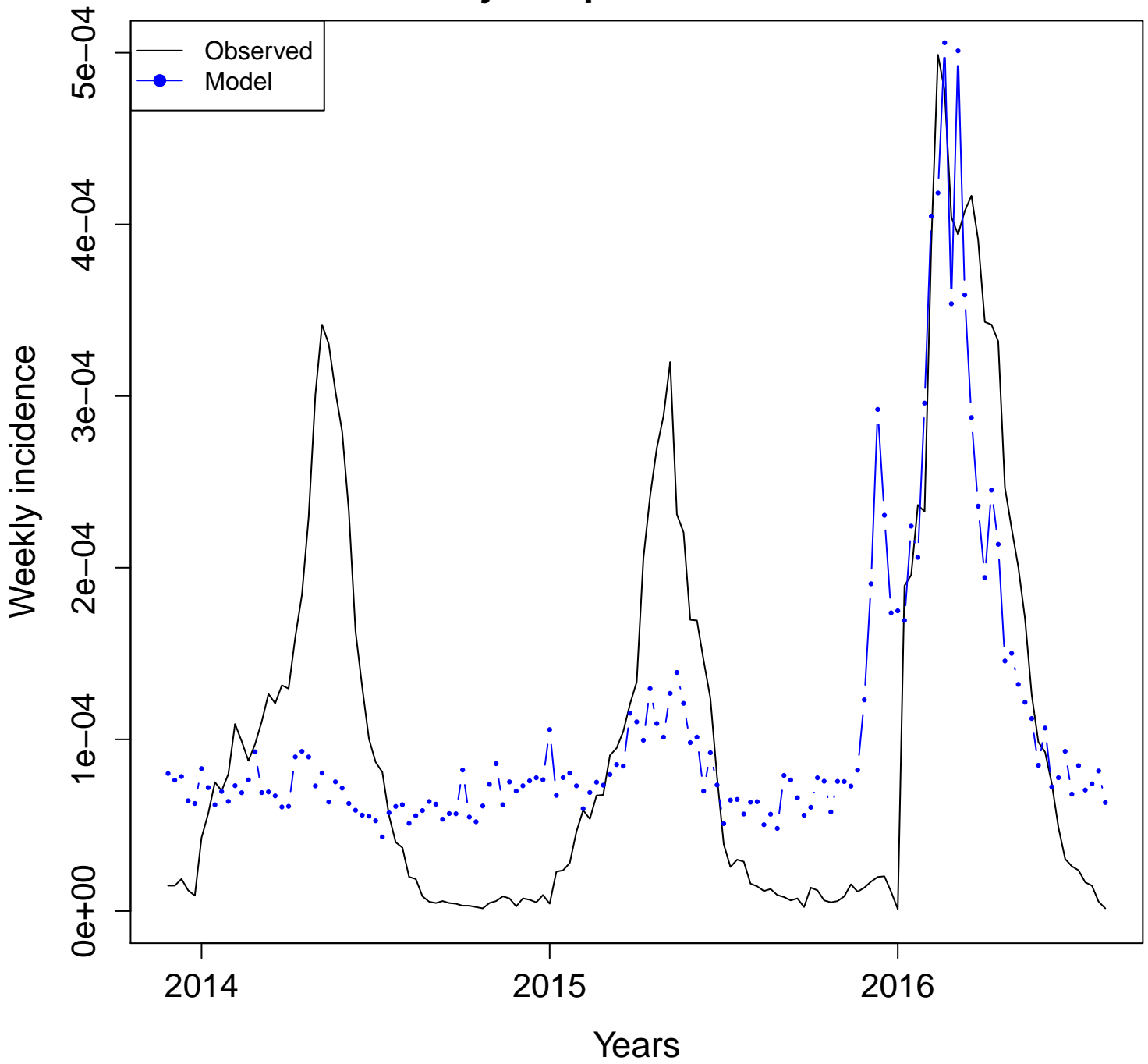

DF- mosquito.dengue
Adj. R squared = 0.5131

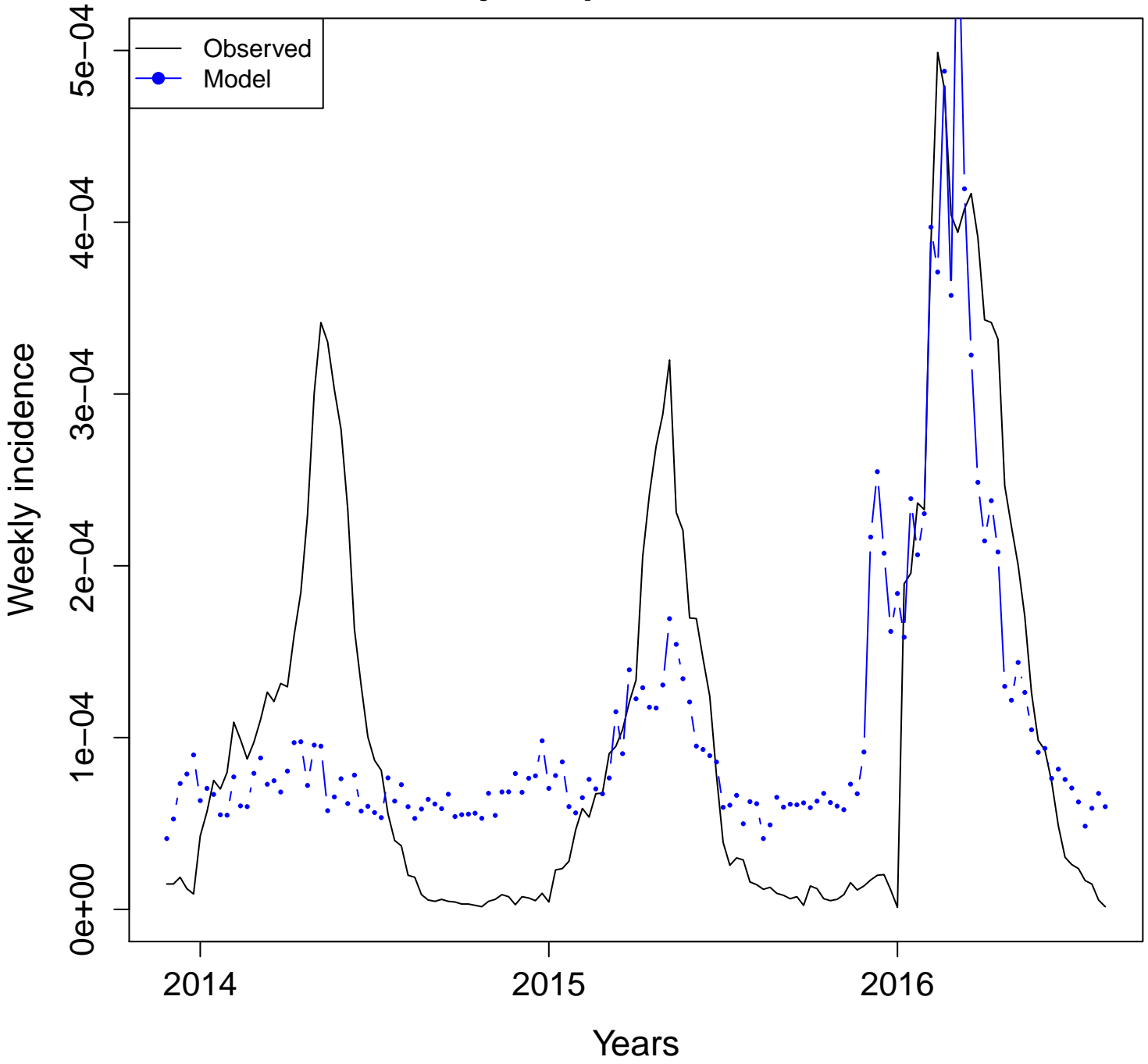

DF- mosquitoes

Adj. R squared = 0.1733

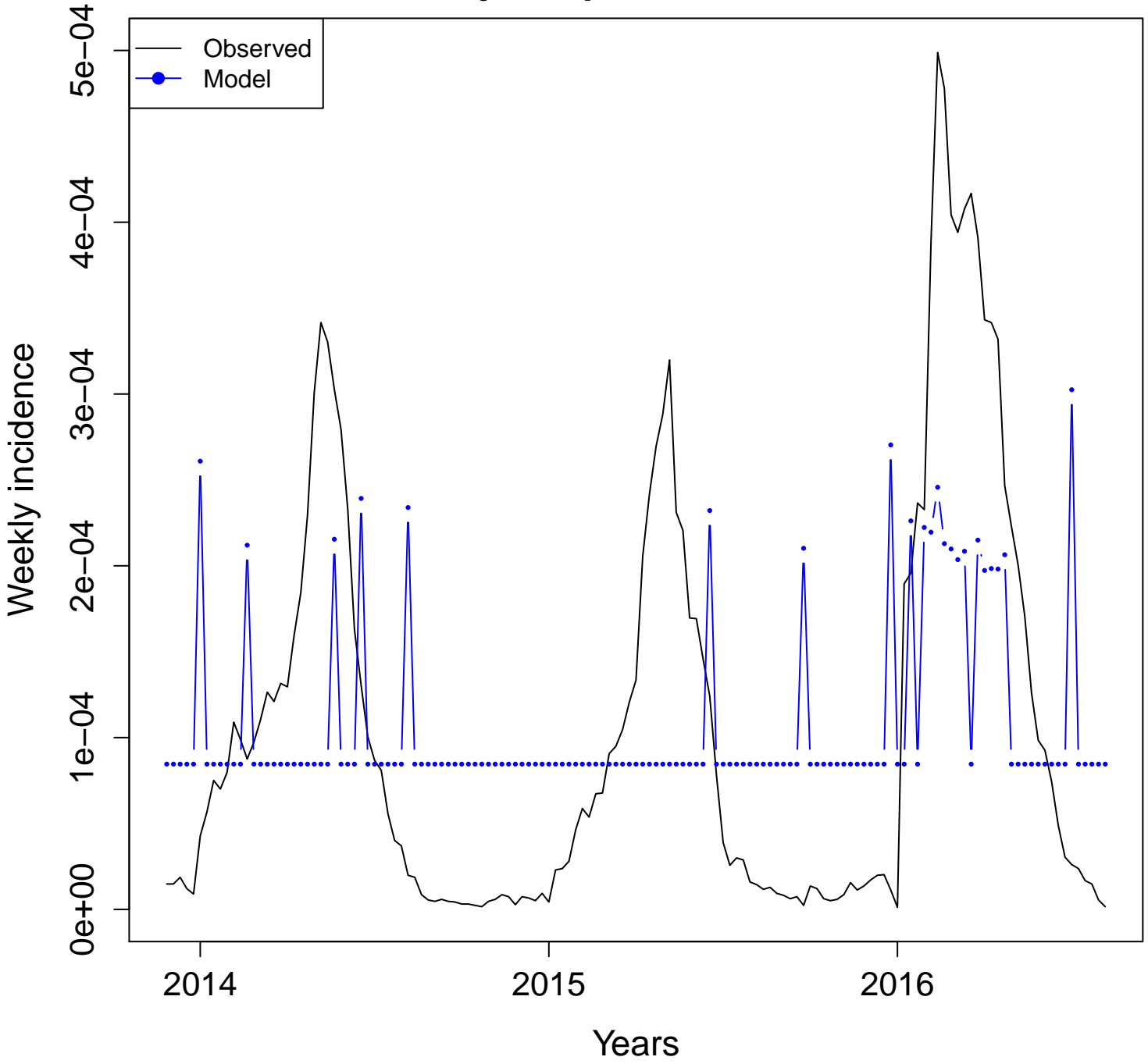

DF- sintomas.da.dengue
Adj. R squared = 0.7613

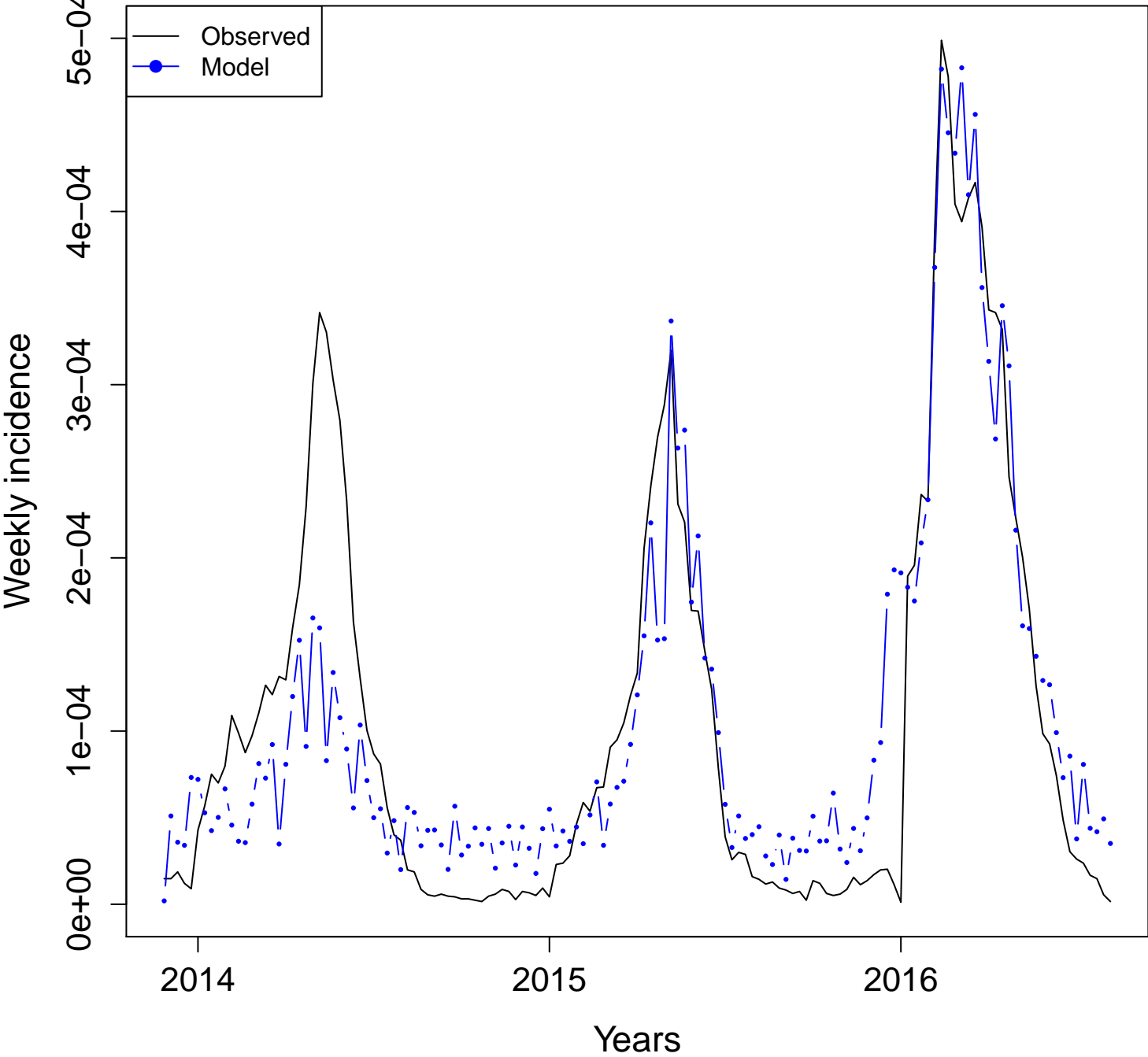

Espírito Santo (ES)

Dengue incidence vs. Google Health Trends (2011–2016)

Definitions:

- **Combined terms:**
 - **All:** model with all the available terms. $n =$ number of terms
 - **Four:** model with "dengue", "dengue sintomas", "aedes", and "mosquito".
 - **Uncorrelated:** model with non-correlated terms. $n =$ number of uncorrelated terms
- **Individual terms:** Plots developed with one term at a time.
- Terms for all and uncorrelated models can be found in additional file 3.

Combined terms
Adjusted R squared

Espírito Santo (ES)

All
(n = 10)

BR-ES
Adj. R squared = 0.7245

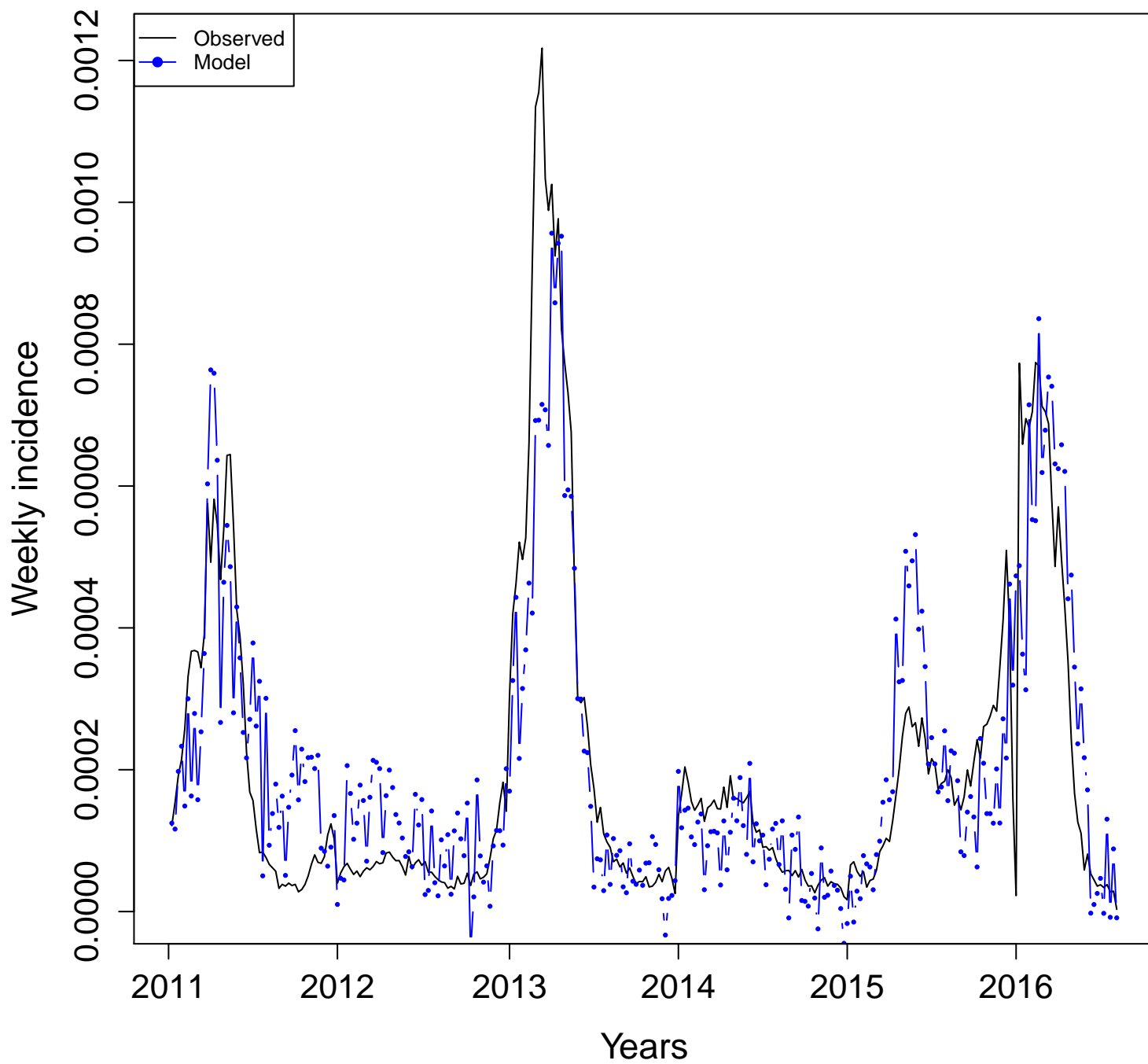

BR-ES
Adj. R squared = 0.688

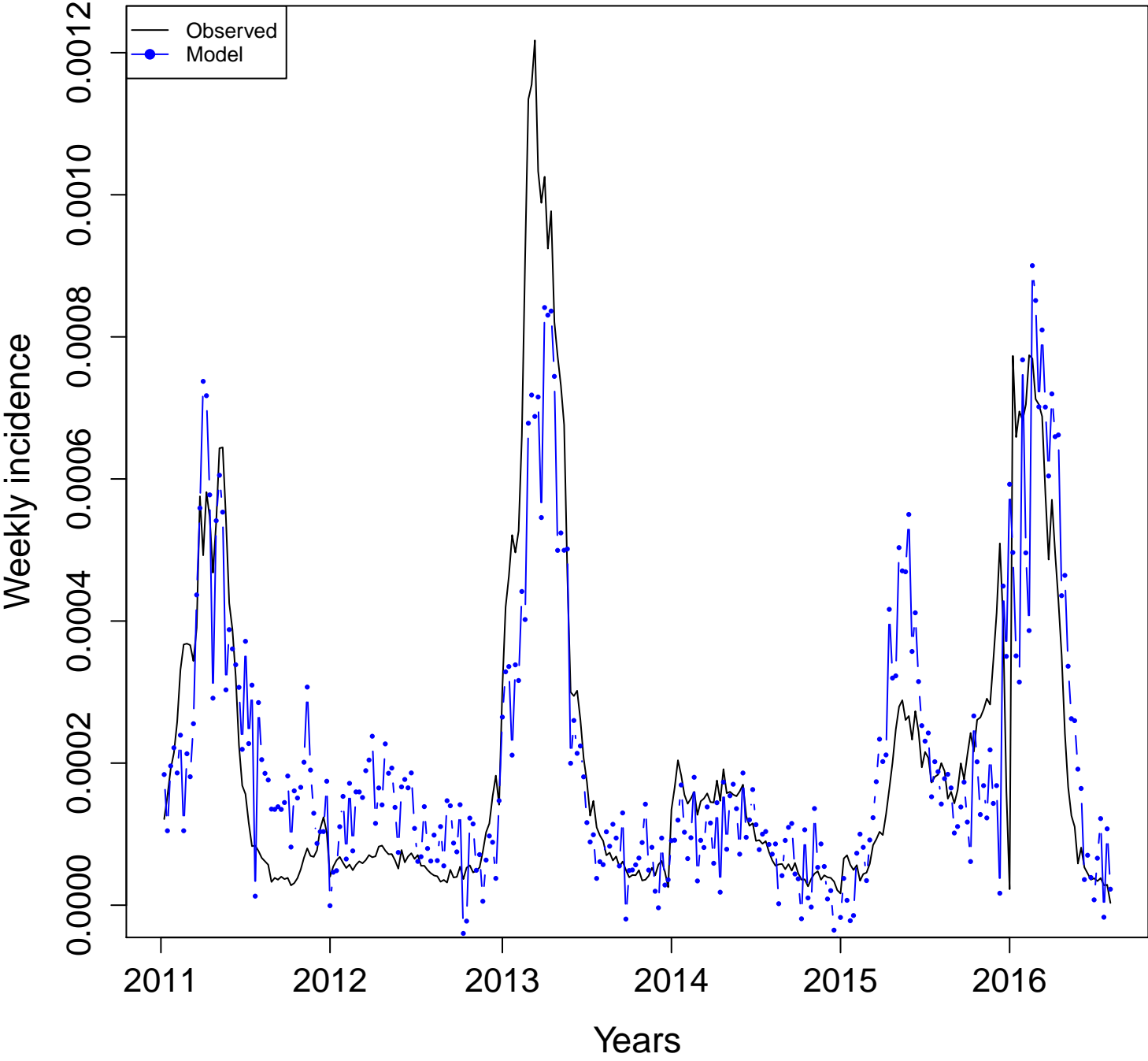

**Uncorrelated
(n = 3)**

**BR-ES
Adj. R squared = 0.5366**

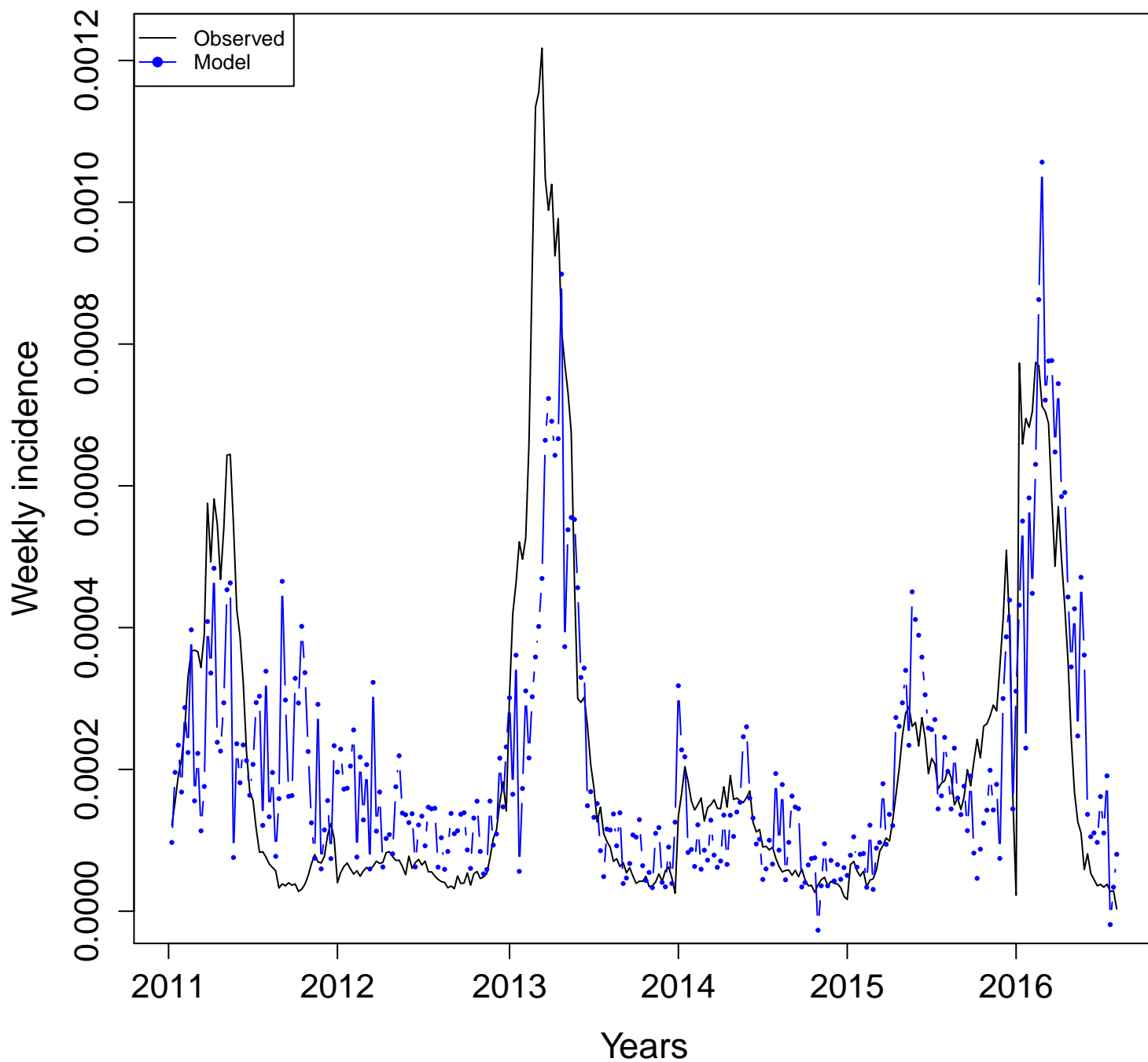

Individual terms
Adjusted R squared

Espírito Santo (ES)

ES- aedes.aegypti

Adj. R squared = 0.1333

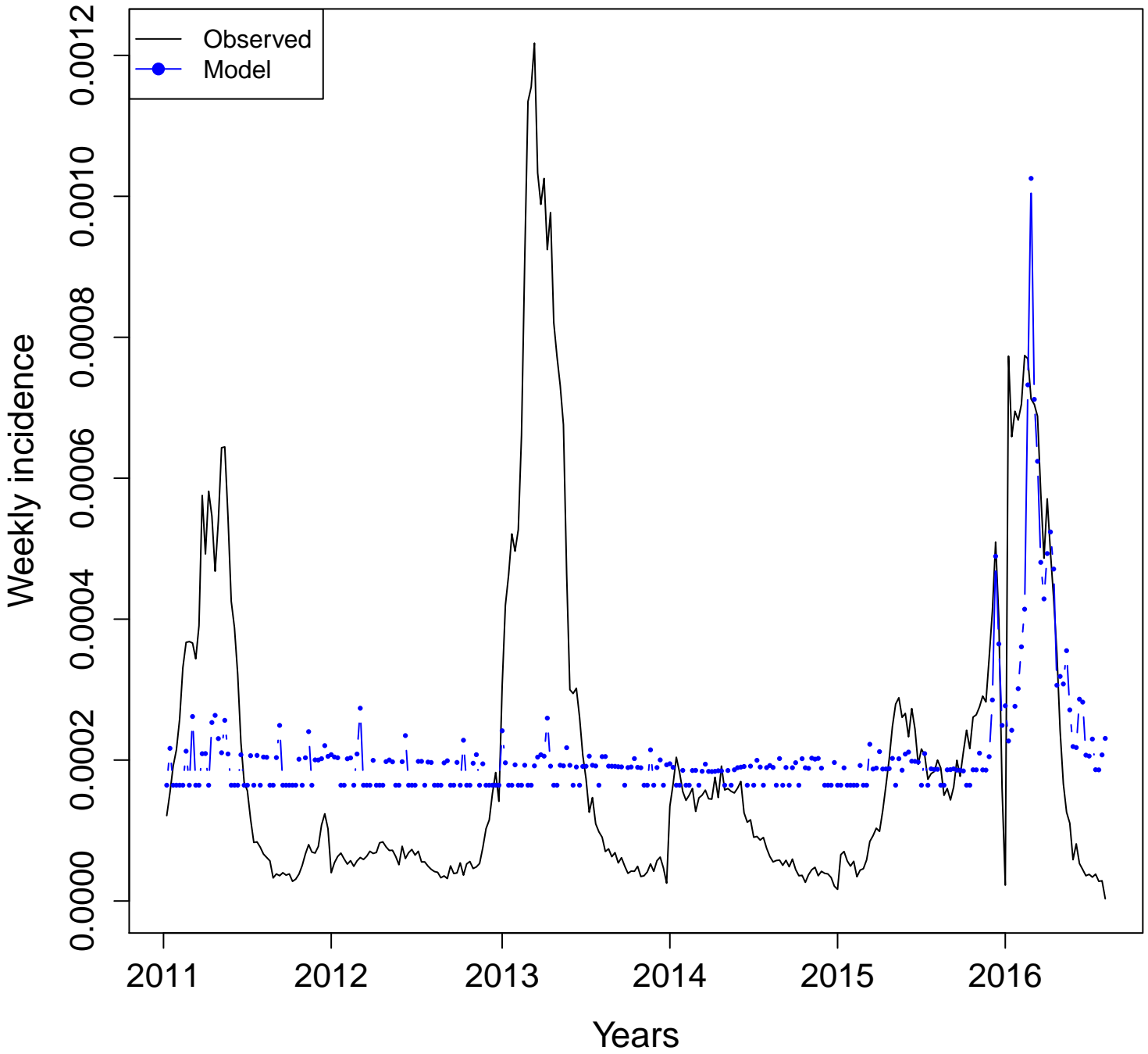

ES- aedes

Adj. R squared = 0.1763

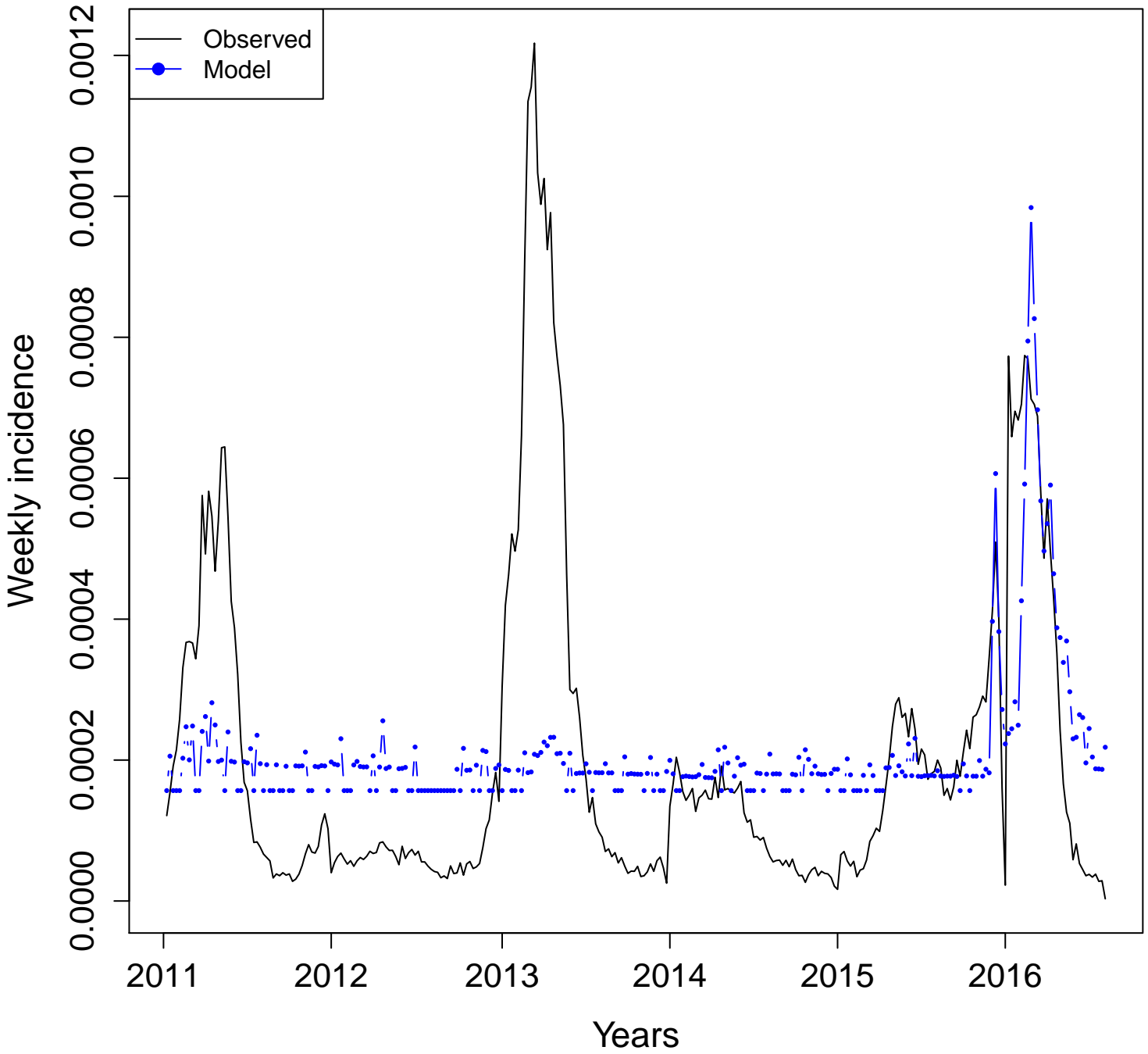

ES- aegypti
Adj. R squared = 0.1349

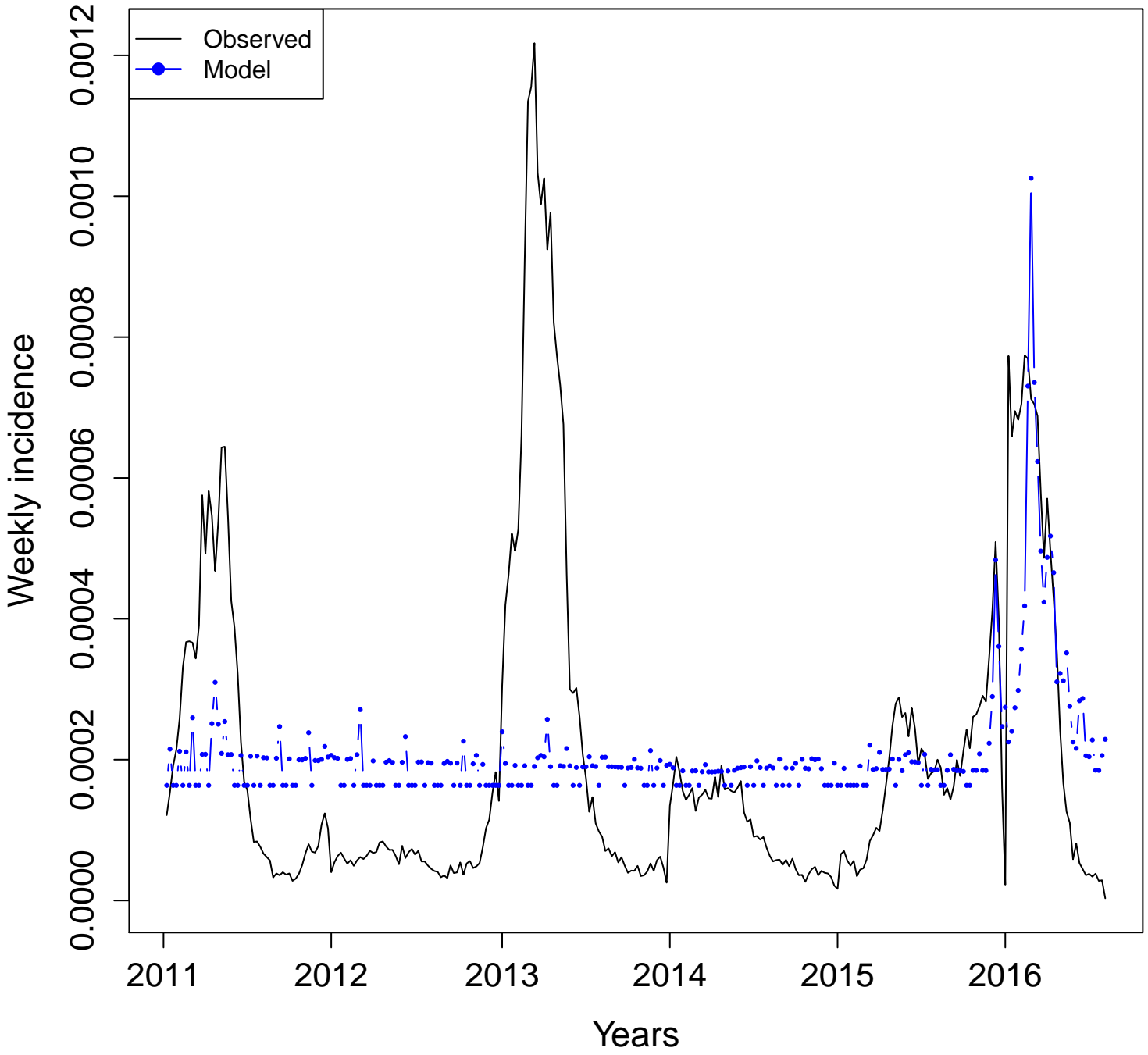

ES- dengue.fever

Adj. R squared = 0.0782

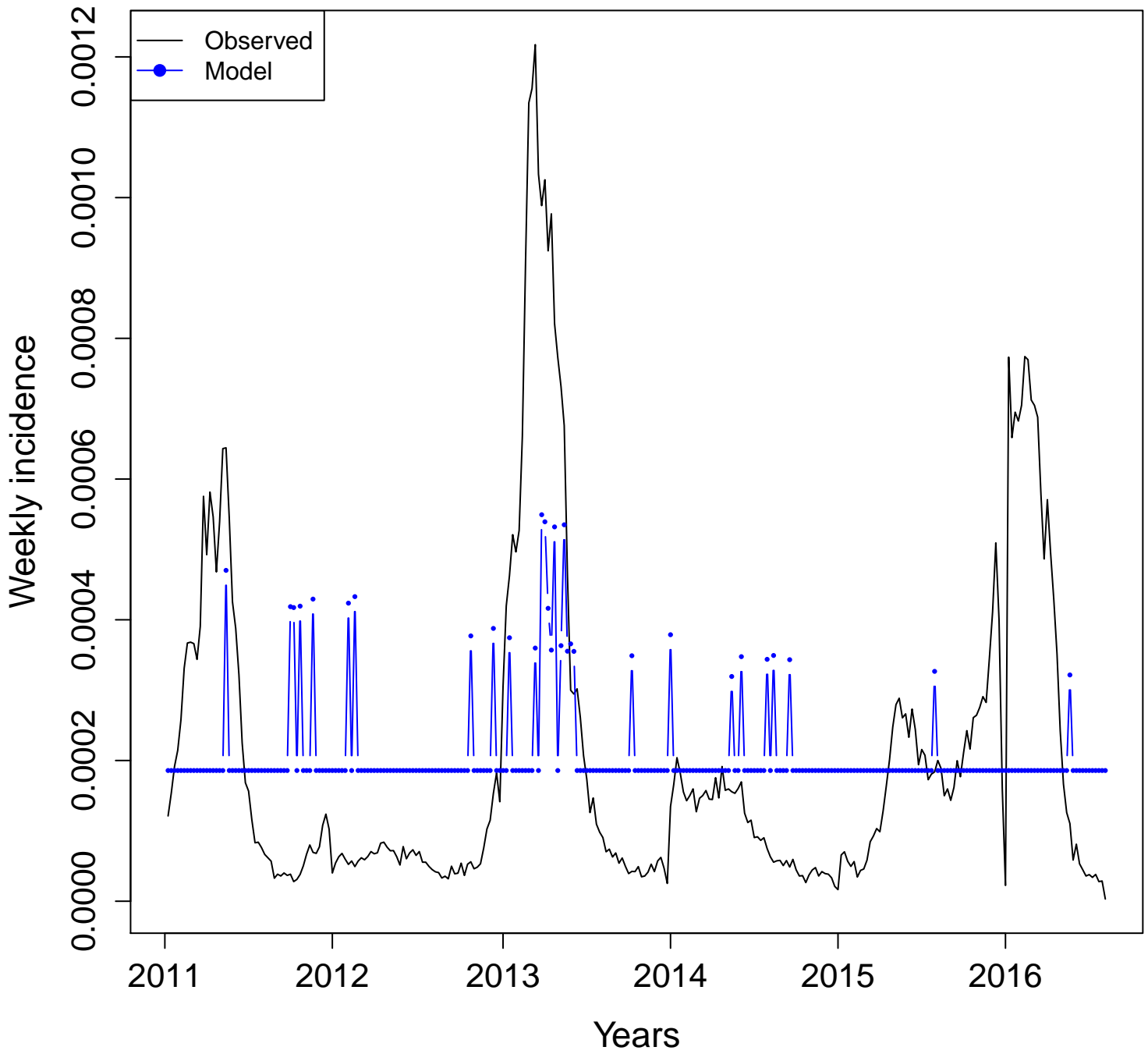

ES- dengue

Adj. R squared = 0.5461

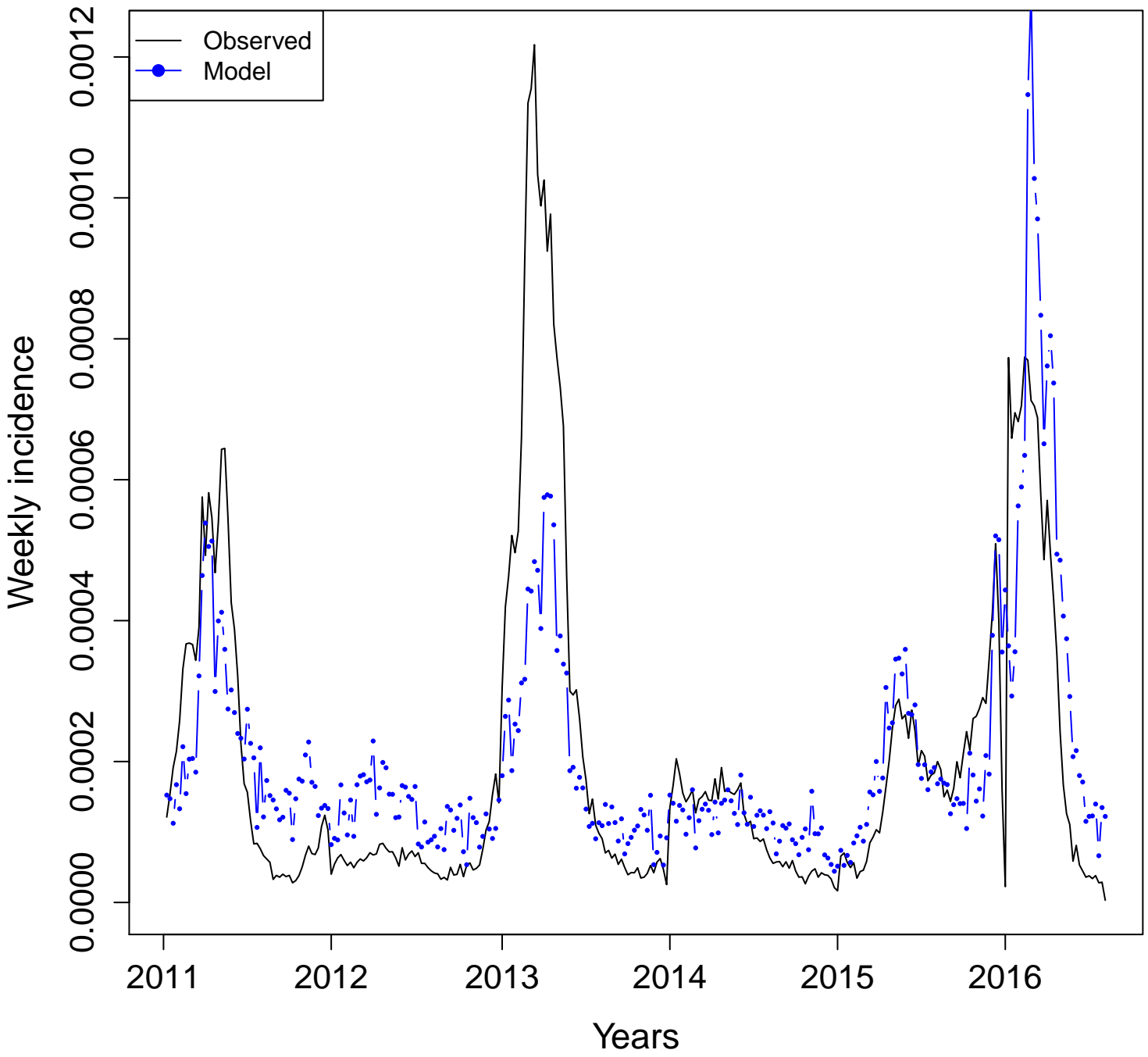

ES- dengue.sintomas
Adj. R squared = 0.5667

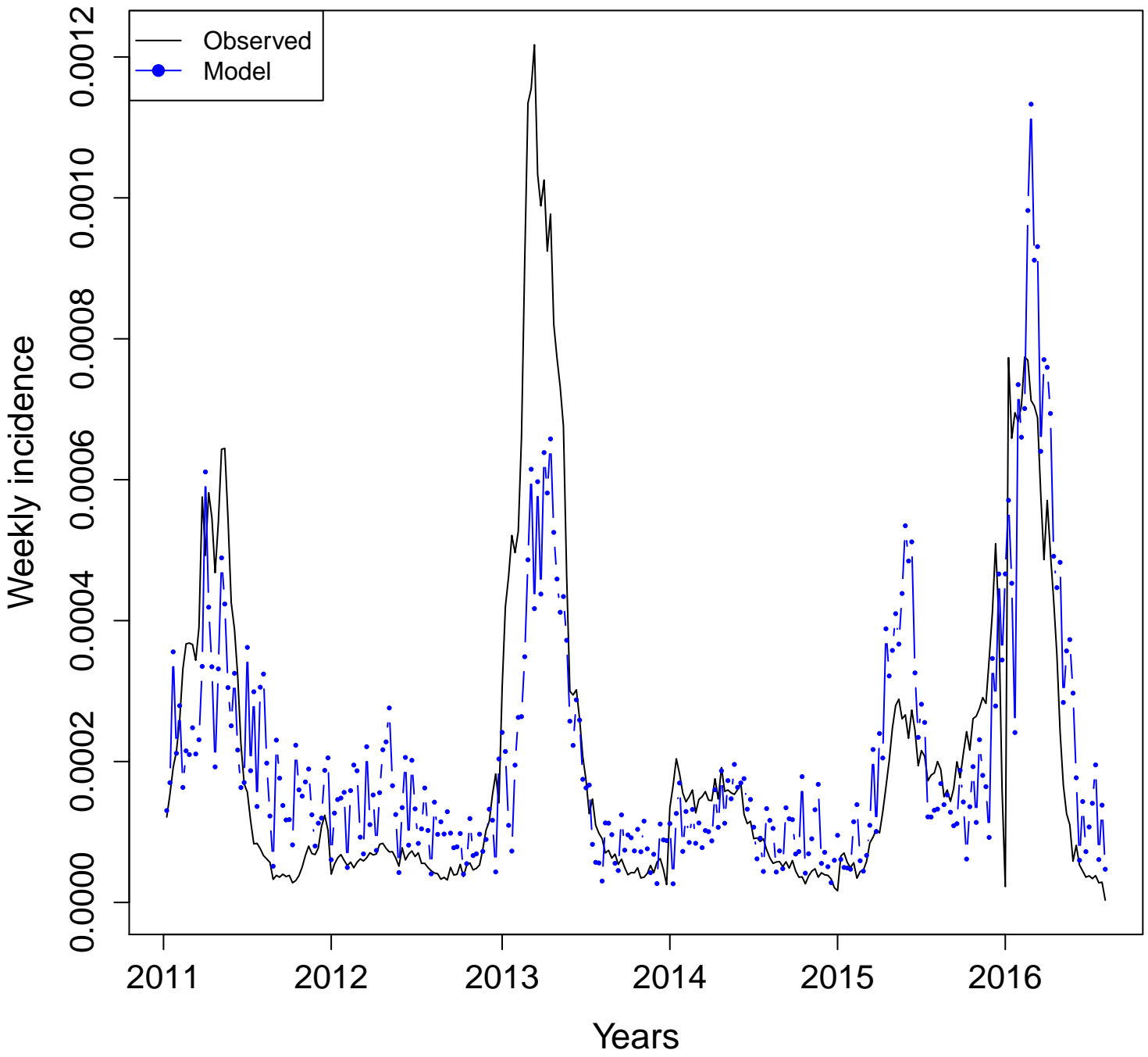

ES- dengue.virus

Adj. R squared = 0.2024

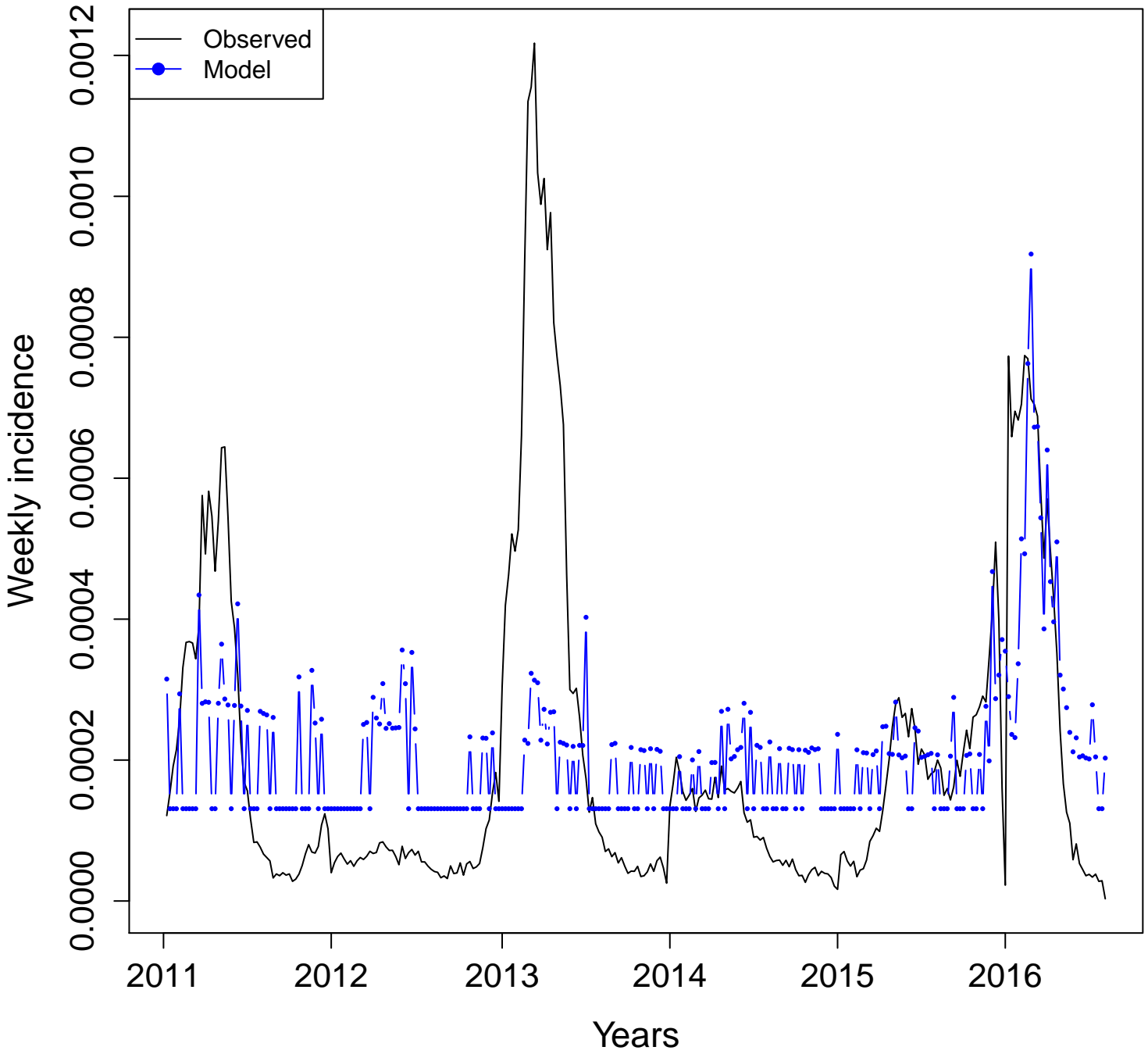

ES- mosquito.dengue
Adj. R squared = 0.2673

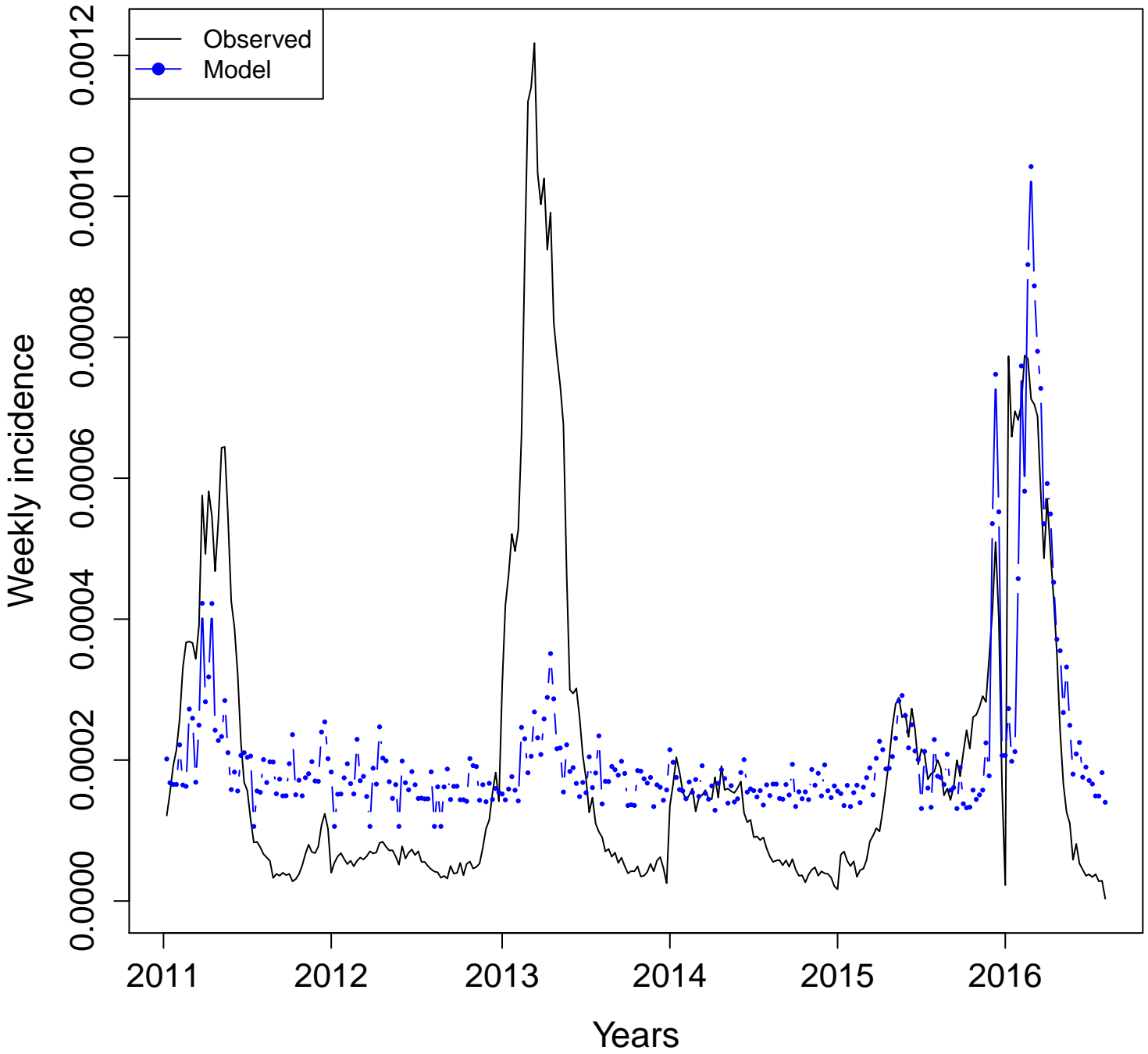

ES- mosquito

Adj. R squared = 0.2185

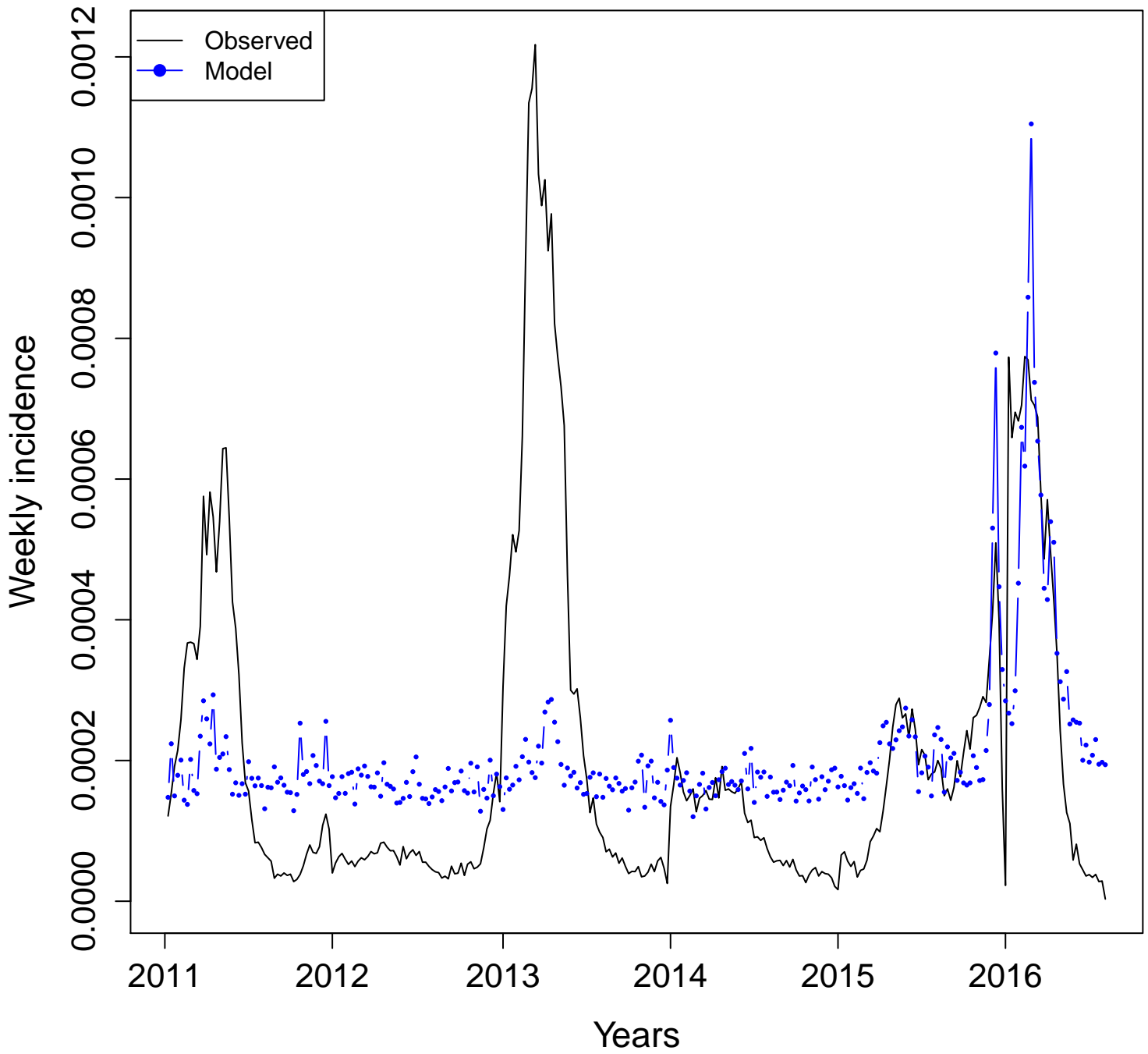

ES- sintomas.da.dengue

Adj. R squared = 0.5118

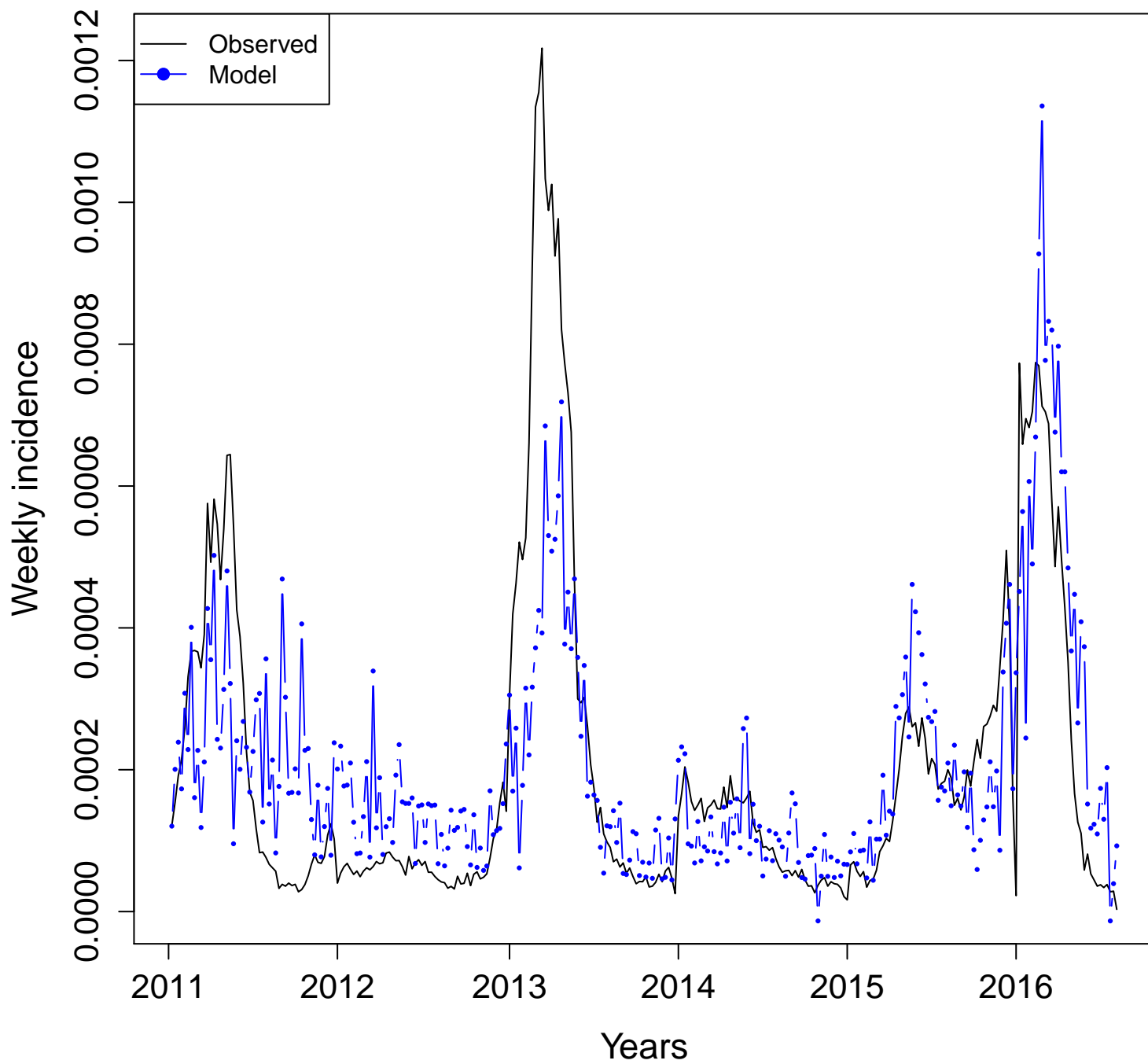

Goiás (GO)

Dengue incidence vs. Google Health Trends (2011–2016)

Definitions:

- **Combined terms:**
 - **All:** model with all the available terms. $n =$ number of terms
 - **Four:** model with "dengue", "dengue sintomas", "aedes", and "mosquito".
 - **Uncorrelated:** model with non-correlated terms. $n =$ number of uncorrelated terms
- **Individual terms:** Plots developed with one term at a time.
- Terms for all and uncorrelated models can be found in additional file 3.

Combined terms
Adjusted R squared

Goiás (GO)

All
(n = 11)

BR-GO
Adj. R squared = 0.7853

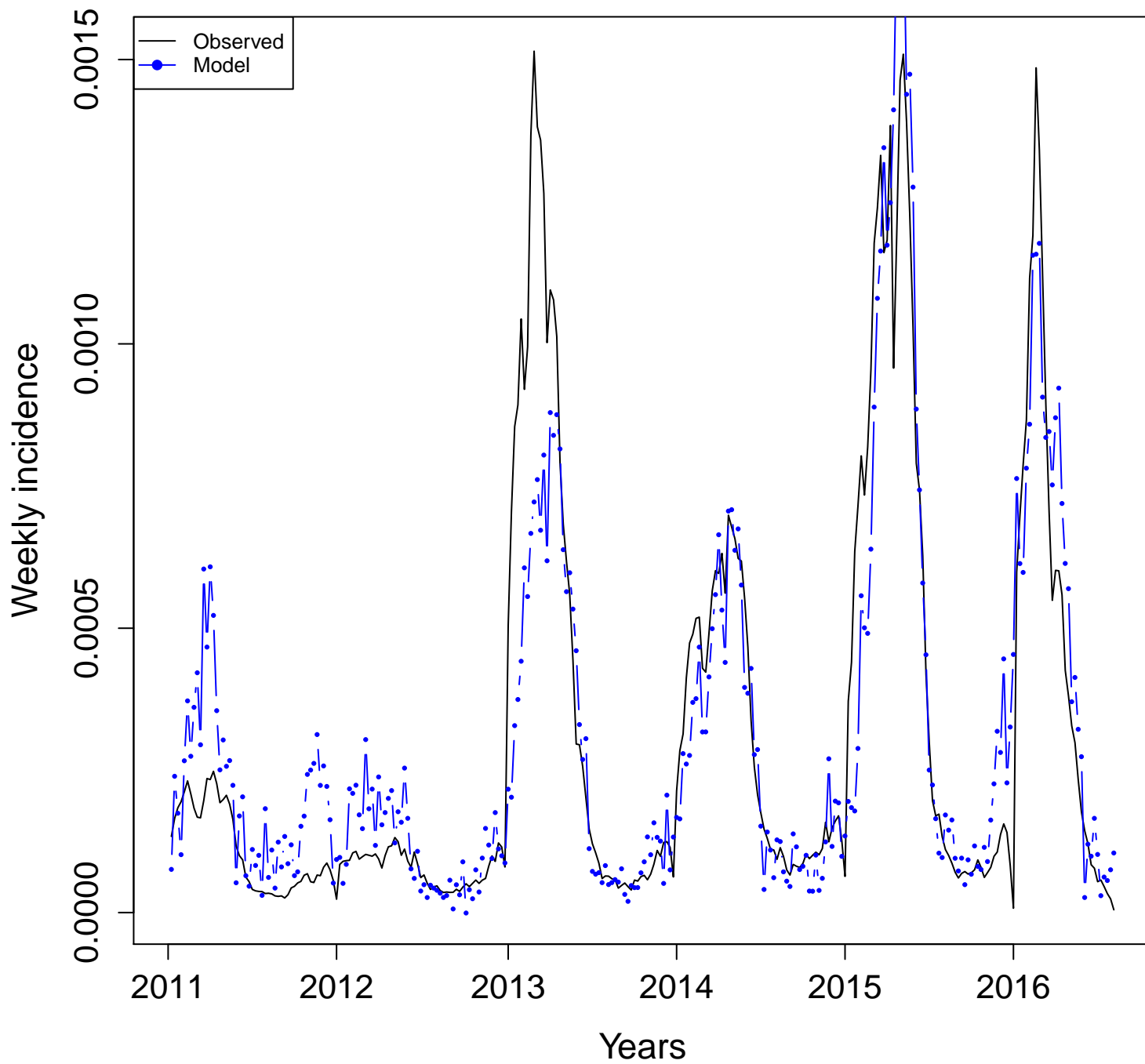

BR-GO
Adj. R squared = 0.7678

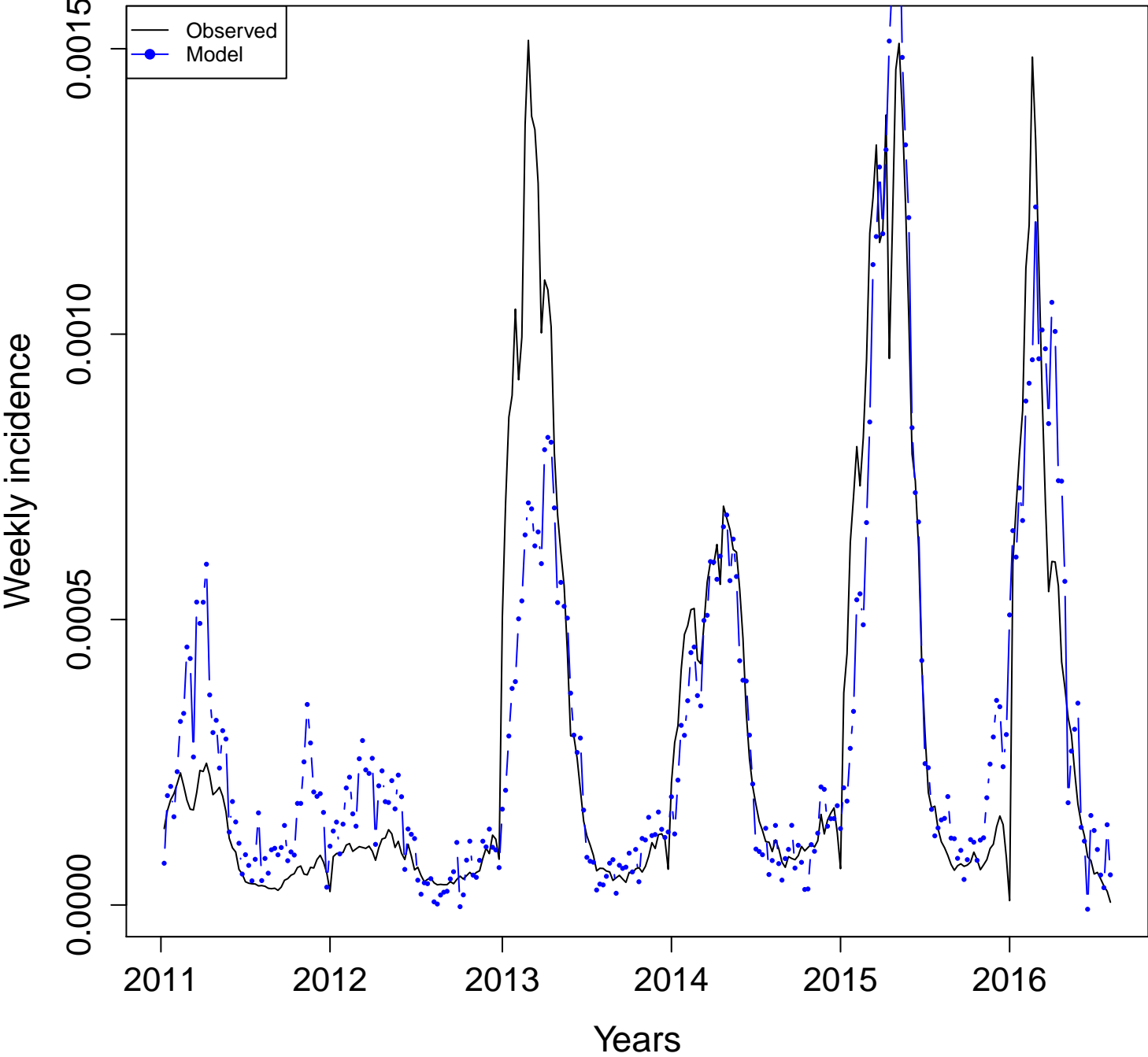

**Uncorrelated
(n = 3)**

**BR-GO
Adj. R squared = 0.66**

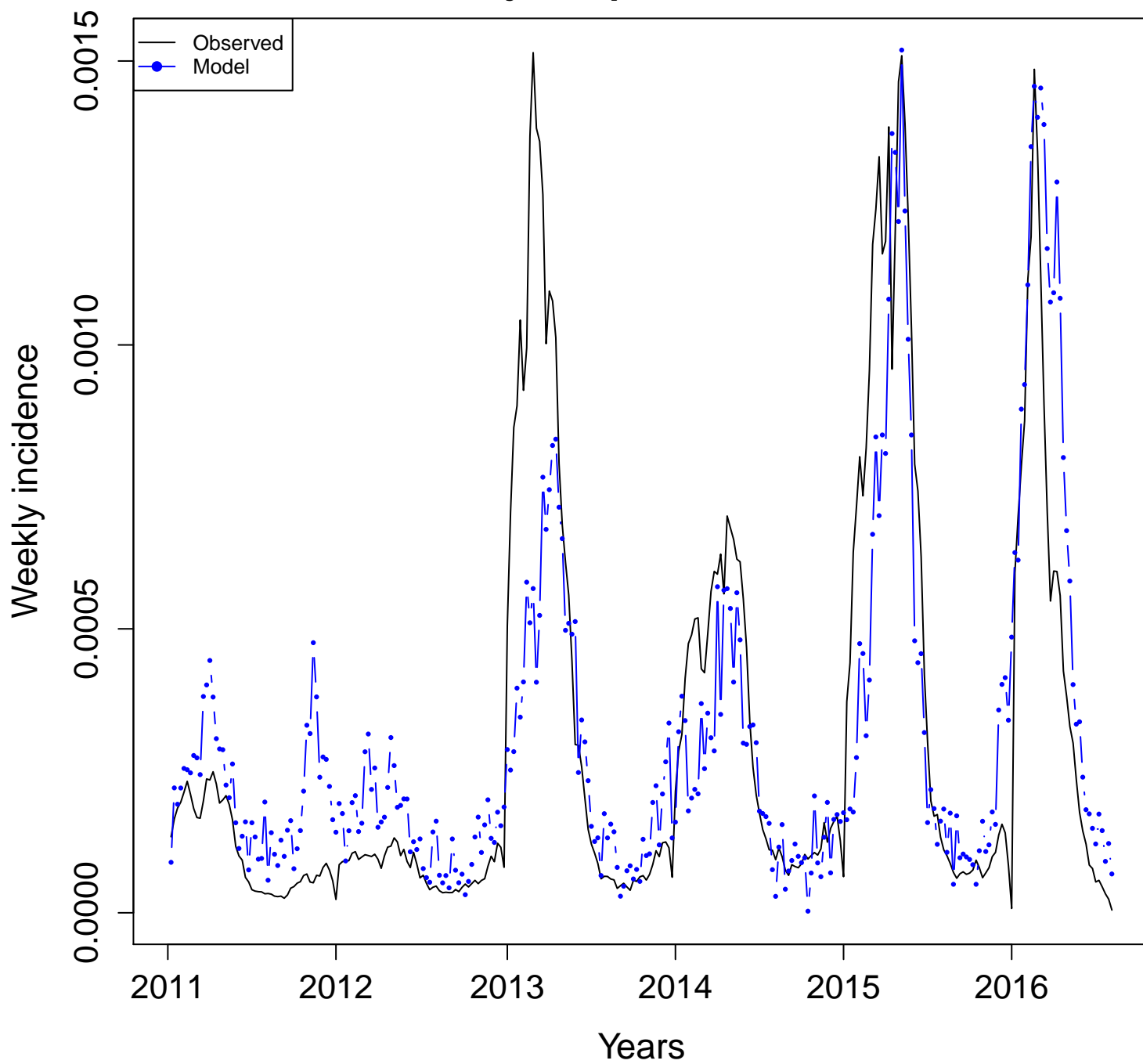

Individual terms
Adjusted R squared

Goiás (GO)

GO- aedes.aegypti
Adj. R squared = 0.129

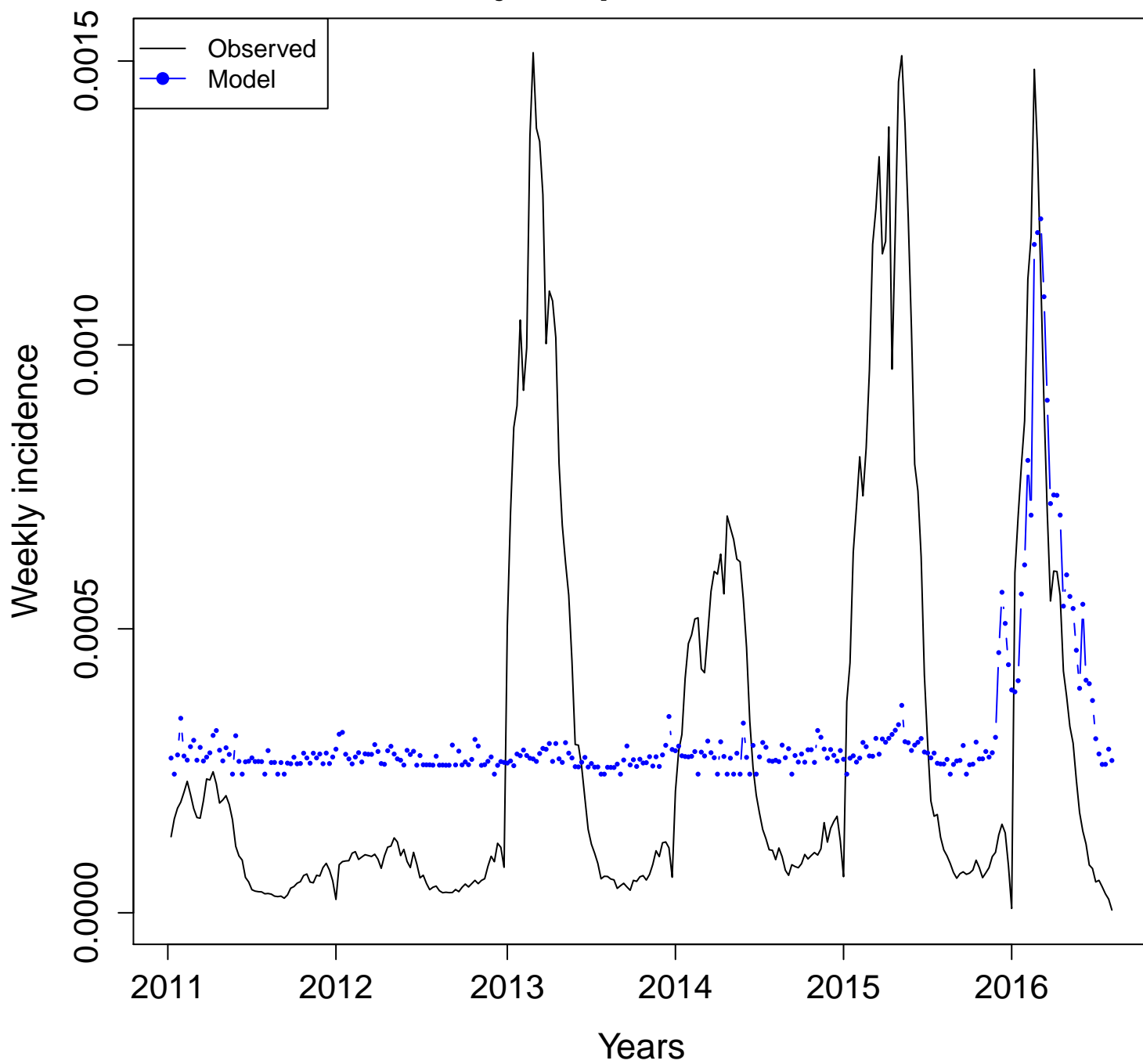

GO- aedes
Adj. R squared = 0.1348

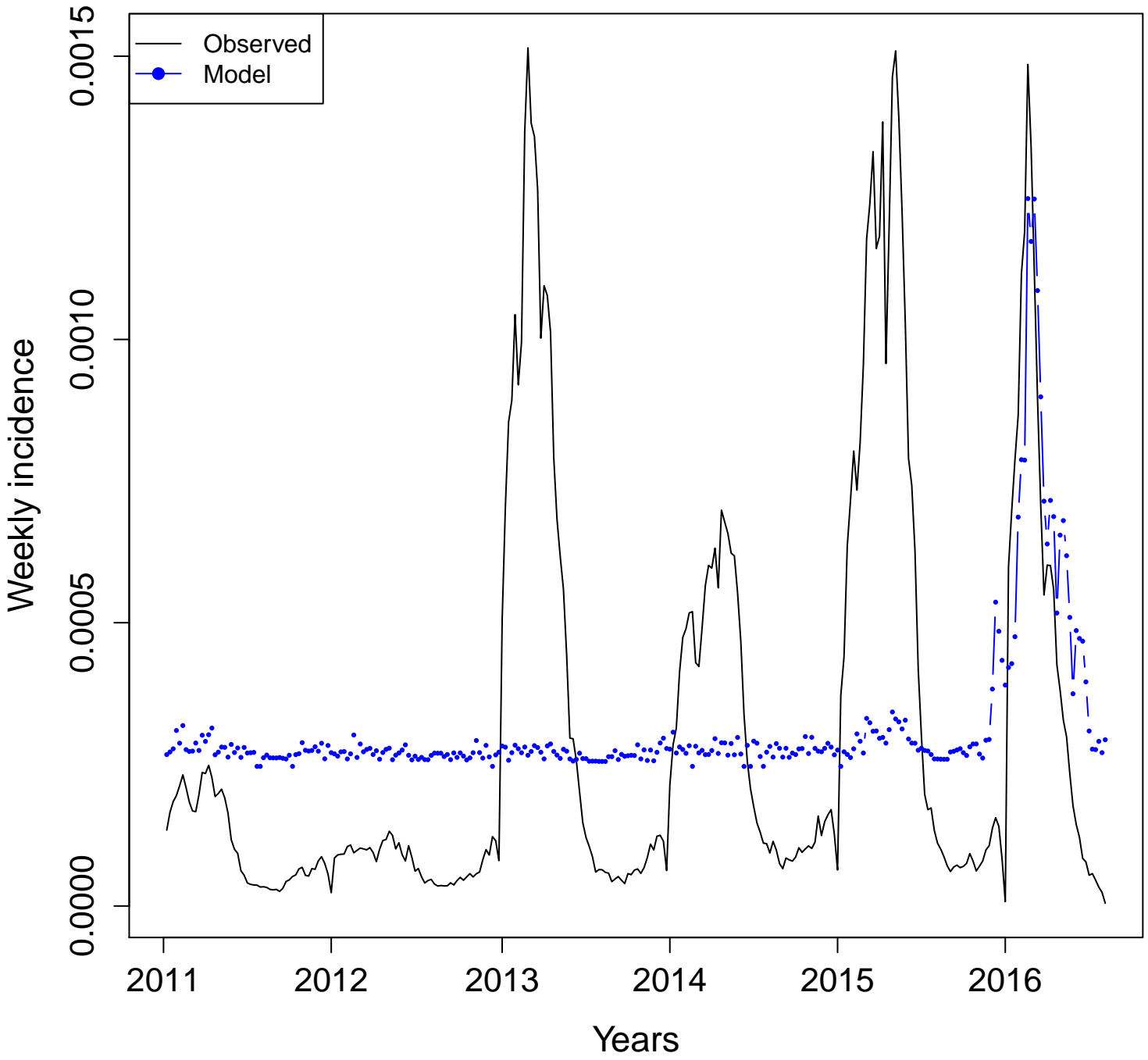

GO- aegypti
Adj. R squared = 0.1276

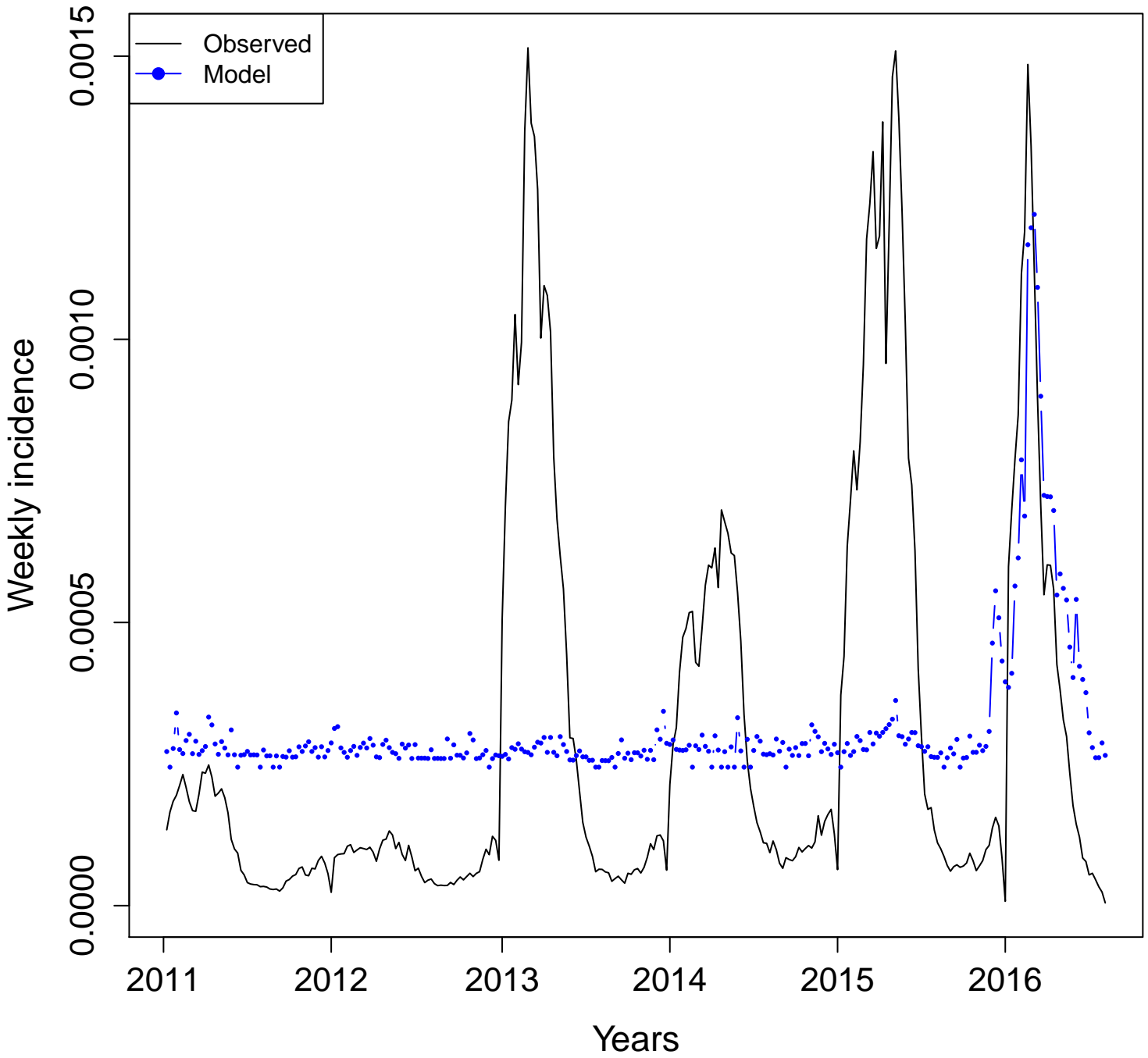

GO- dengue.fever
Adj. R squared = 0.0936

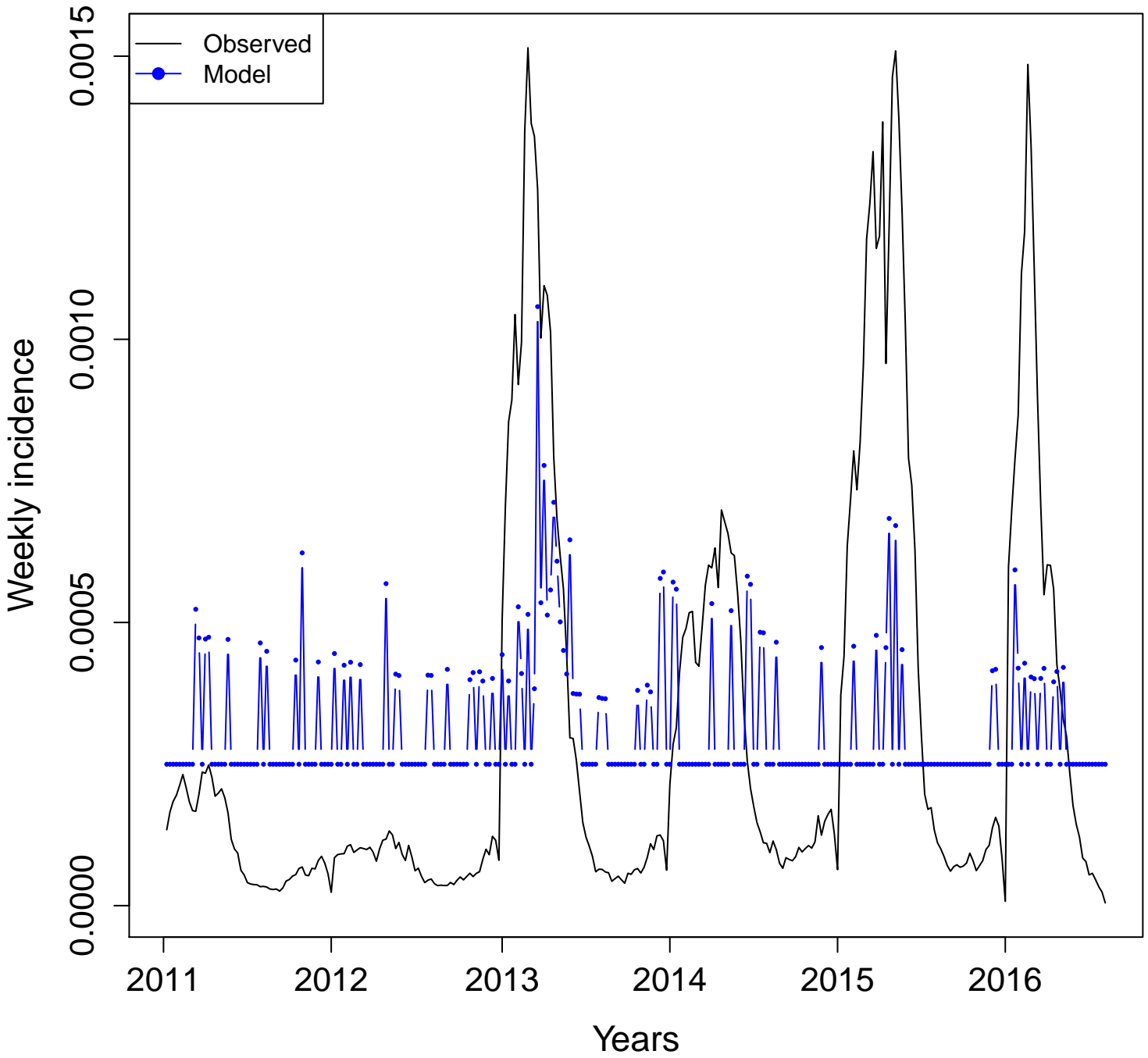

GO- dengue

Adj. R squared = 0.6051

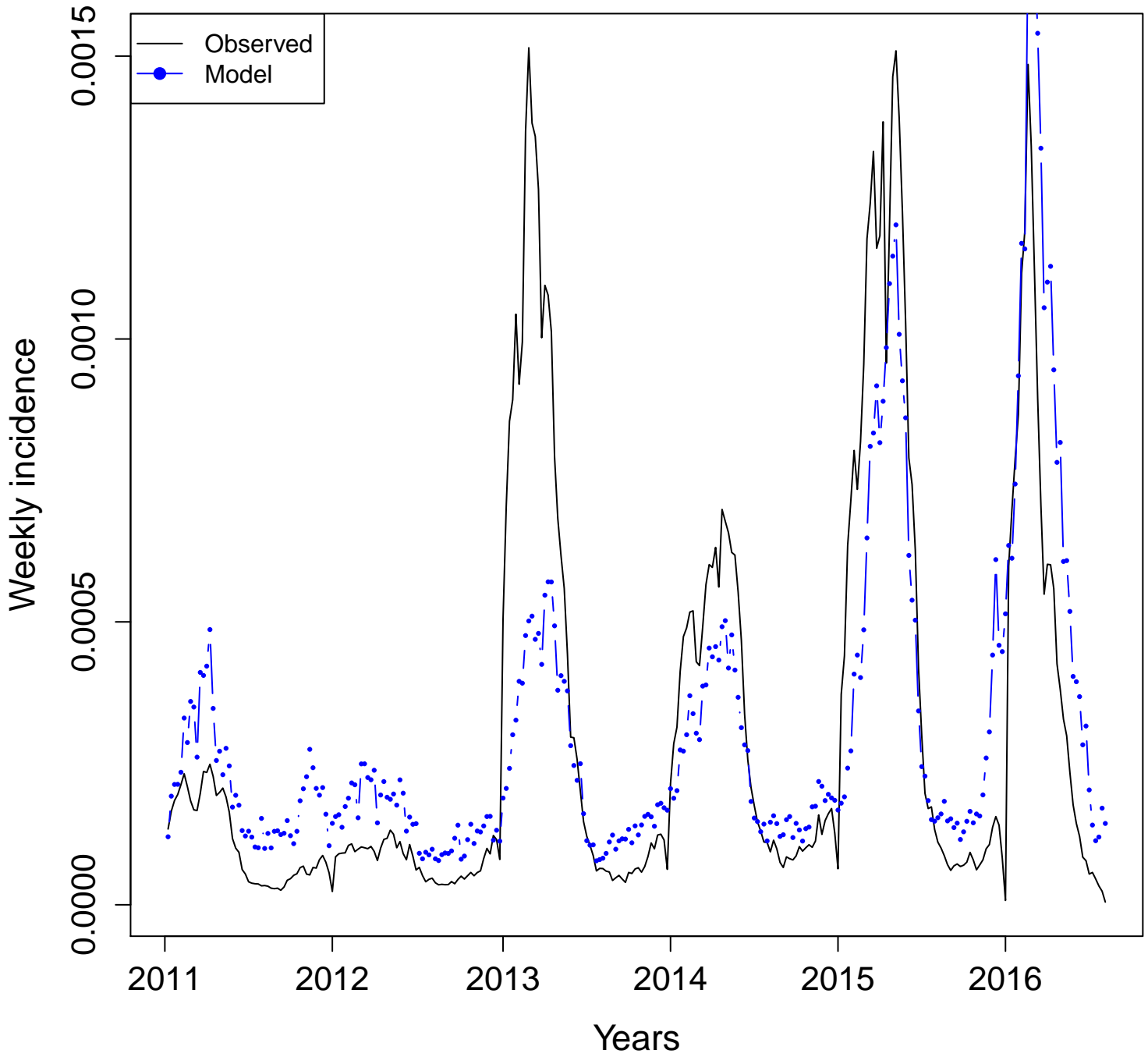

GO- dengue.sintomas
Adj. R squared = 0.6523

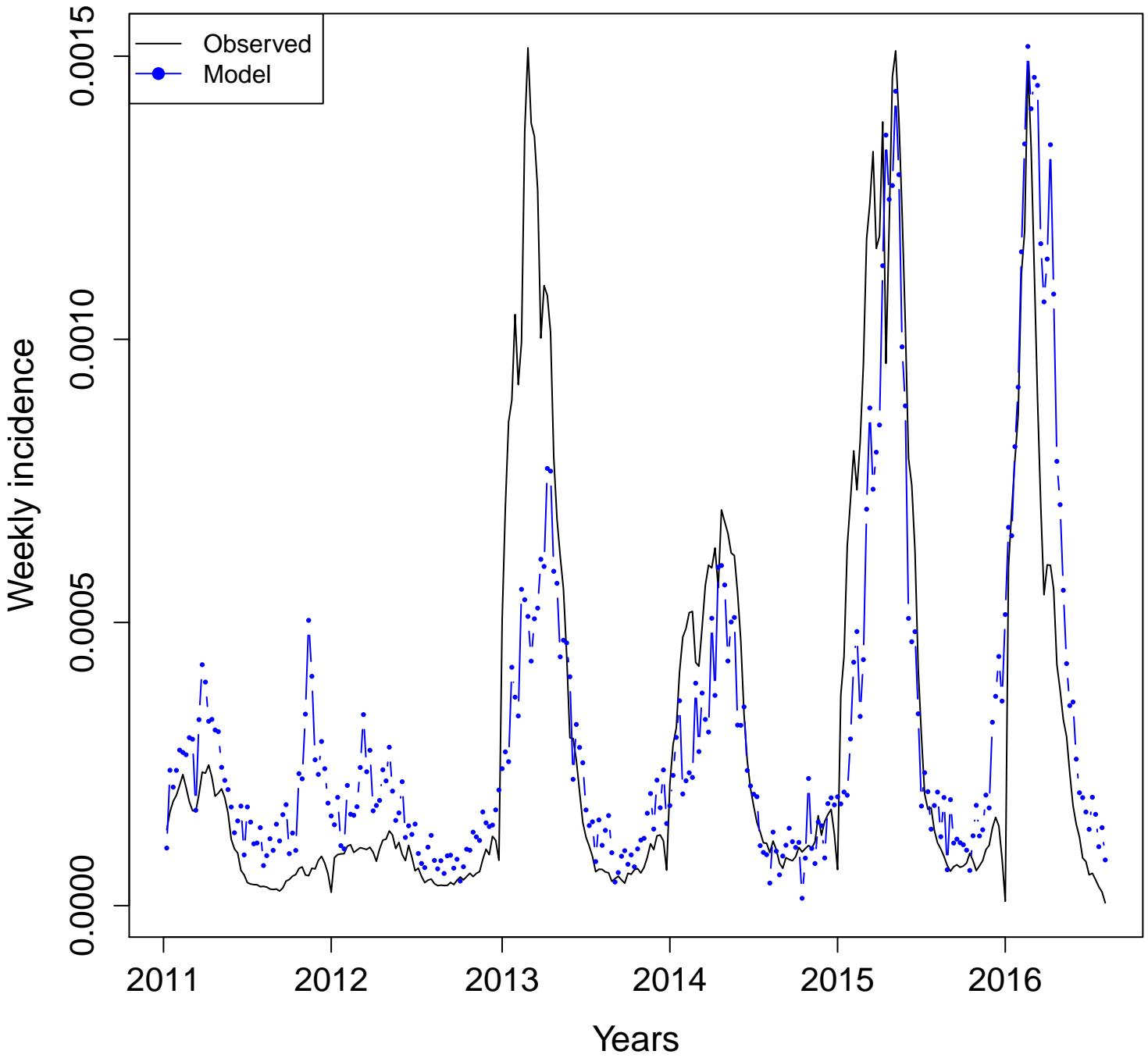

GO- dengue.virus
Adj. R squared = 0.197

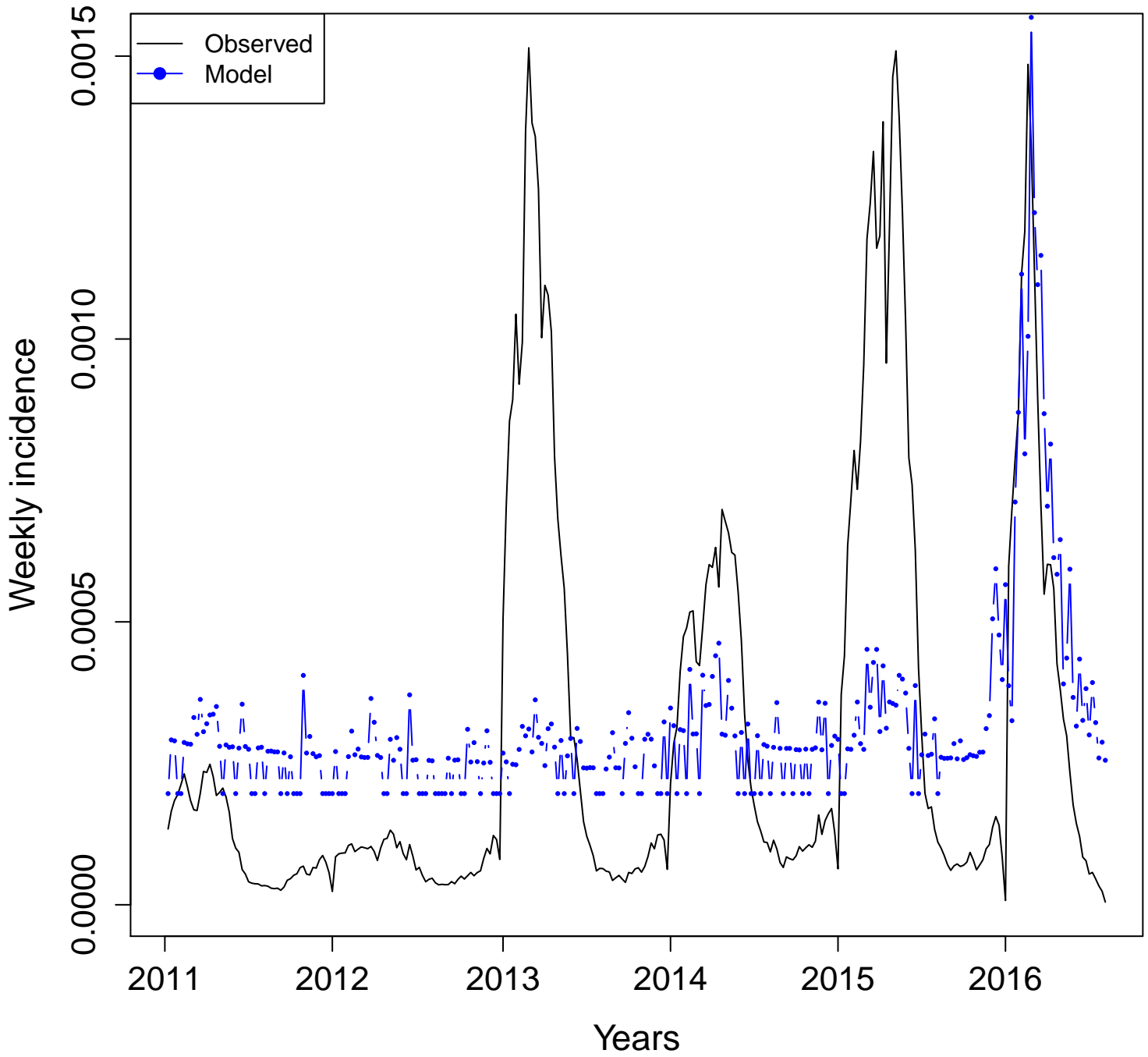

GO- DHF
Adj. R squared = 5e-04

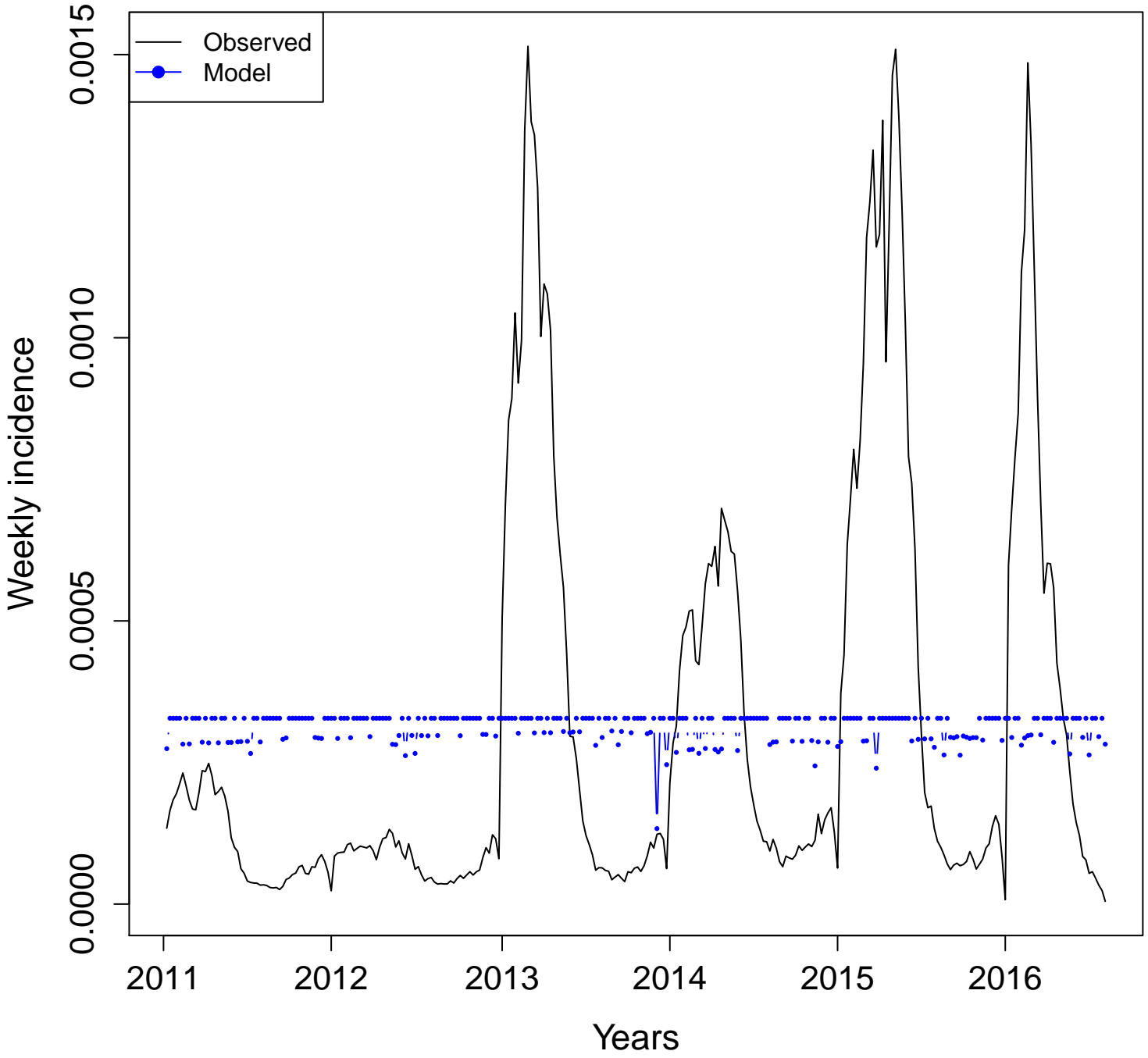

GO- mosquito.dengue
Adj. R squared = 0.3398

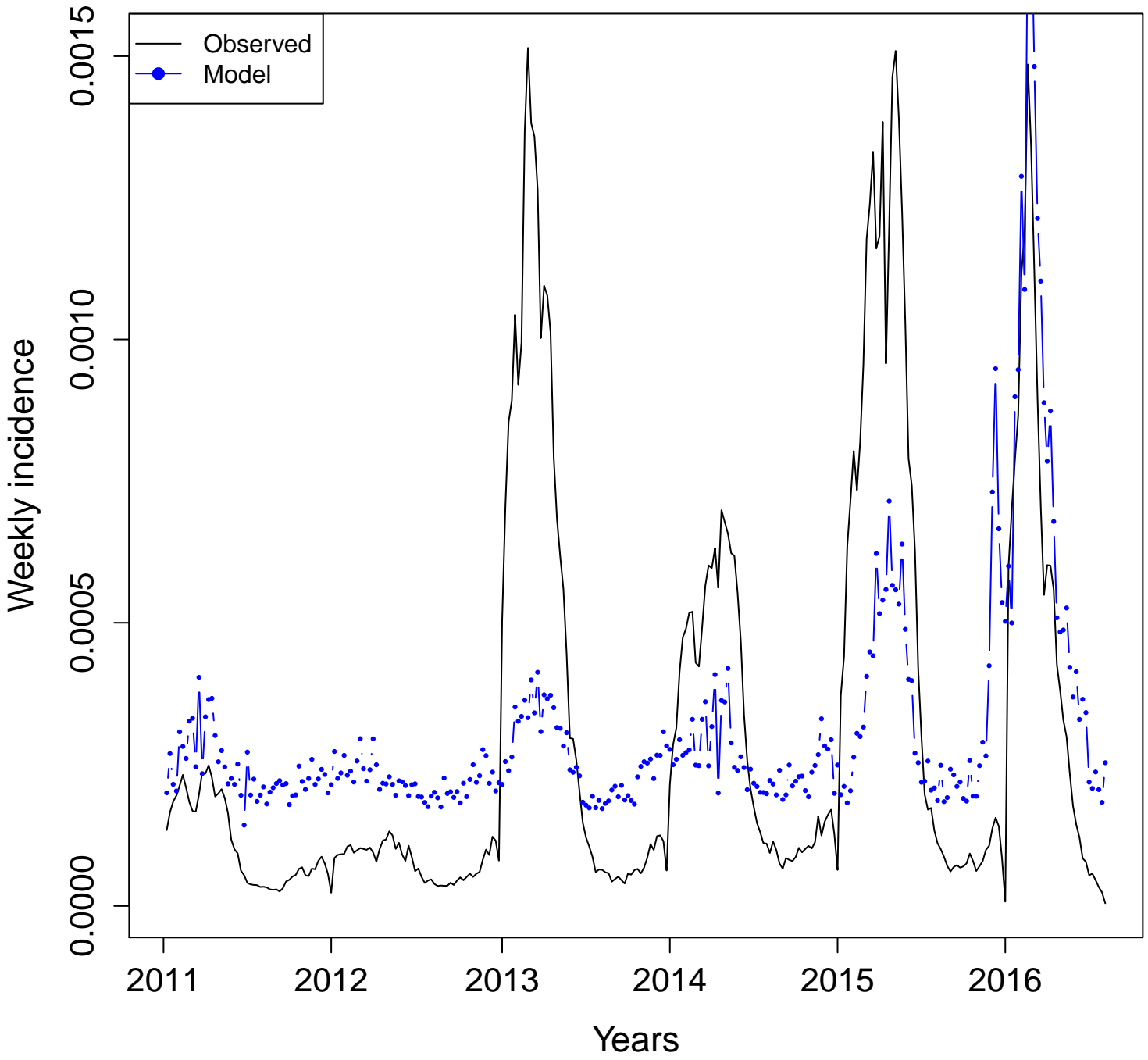

GO- mosquito

Adj. R squared = 0.2733

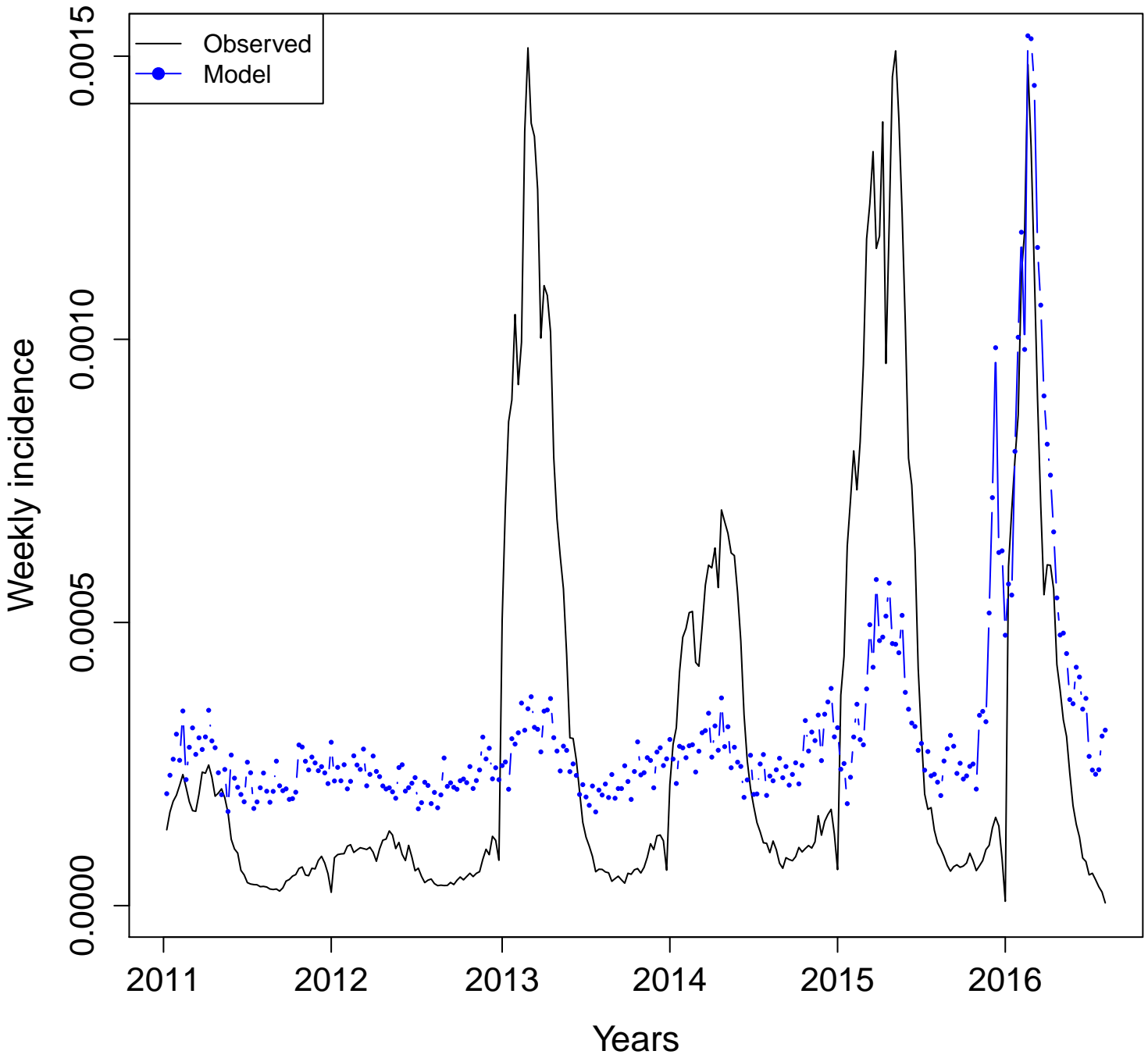

GO- sintomas.da.dengue
Adj. R squared = 0.6403

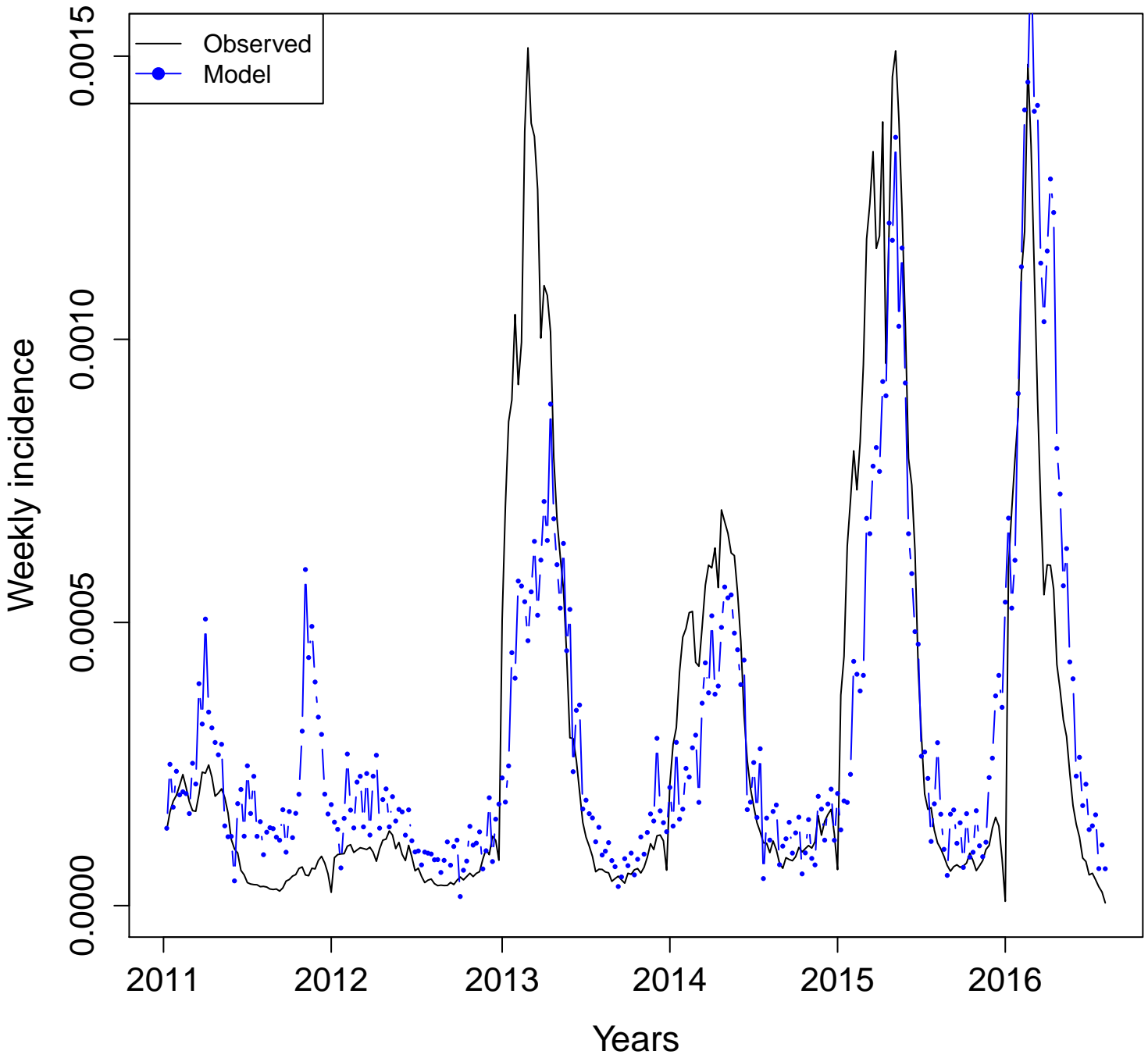

Maranhão (MA)

Dengue incidence vs. Google Health Trends (2011–2016)

Definitions:

- **Combined terms:**
 - **All:** model with all the available terms. $n =$ number of terms
 - **Four:** model with "dengue", "dengue sintomas", "aedes", and "mosquito".
 - **Uncorrelated:** model with non-correlated terms. $n =$ number of uncorrelated terms
- **Individual terms:** Plots developed with one term at a time.
- Terms for all and uncorrelated models can be found in additional file 3.

Combined terms
Adjusted R squared

Maranhão (MA)

All
(n = 9)

BR-MA
Adj. R squared = 0.8592

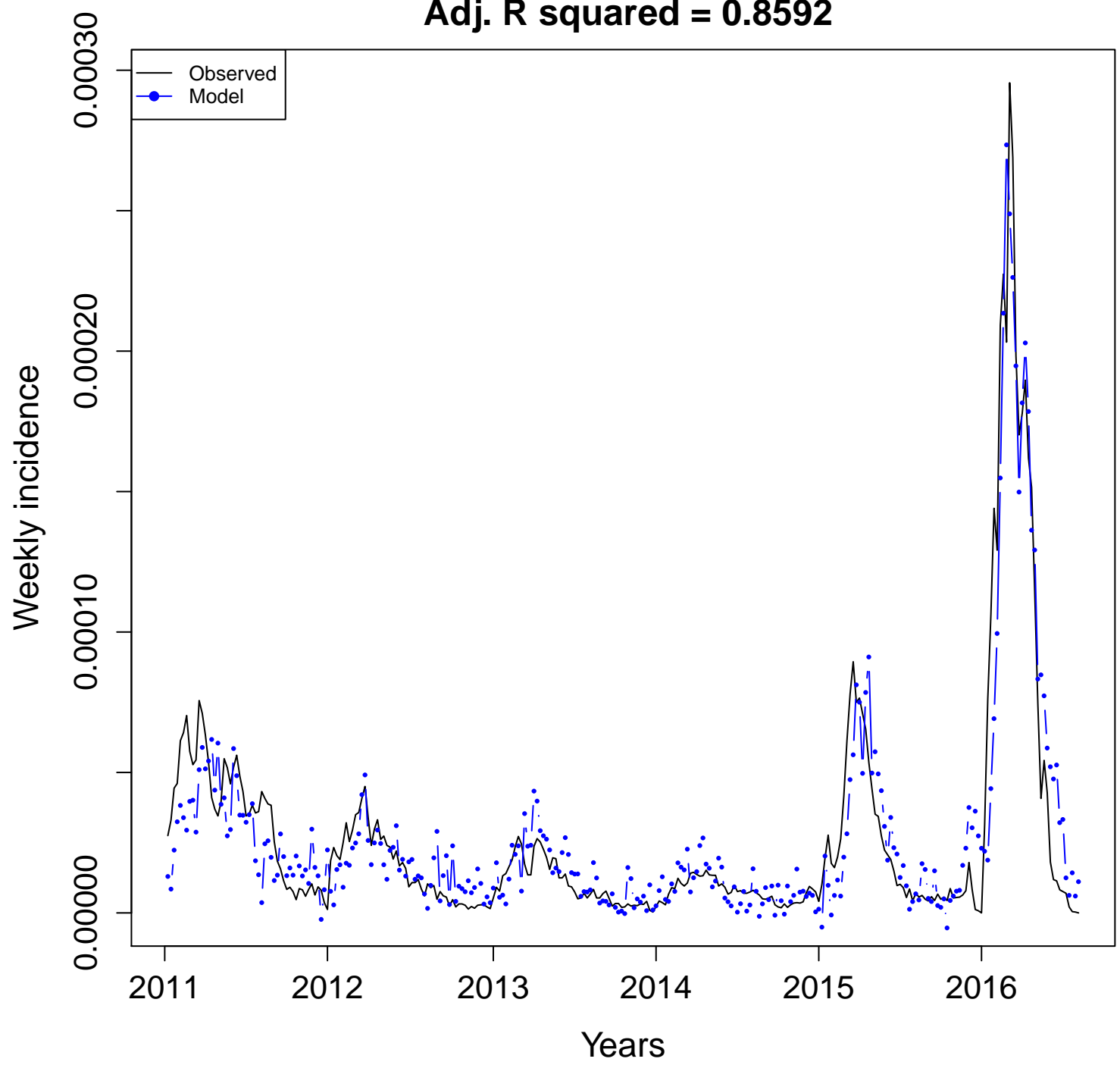

BR-MA
Adj. R squared = 0.8564

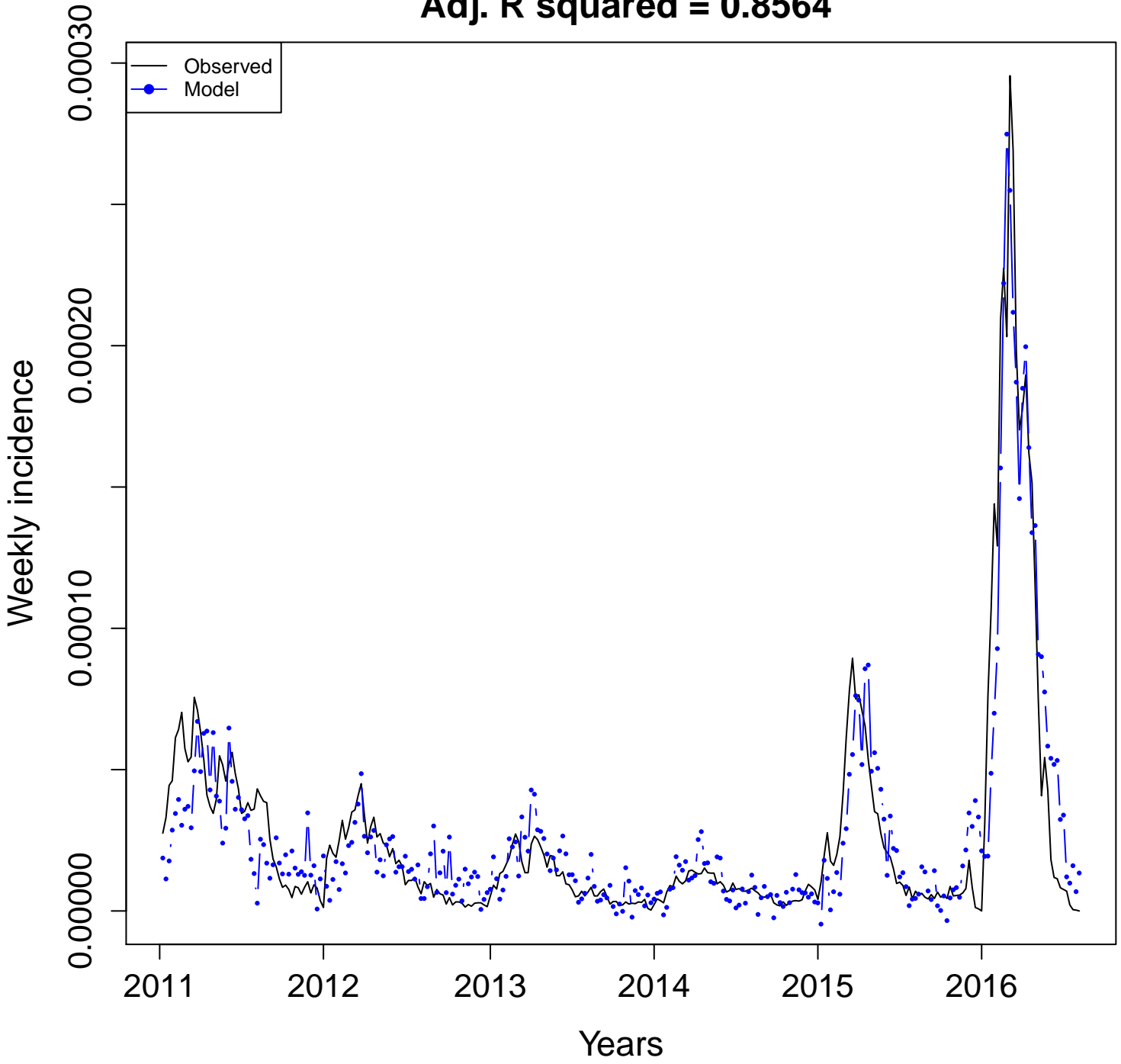

**Uncorrelated
(n = 2)**

**BR-MA
Adj. R squared = 0.6155**

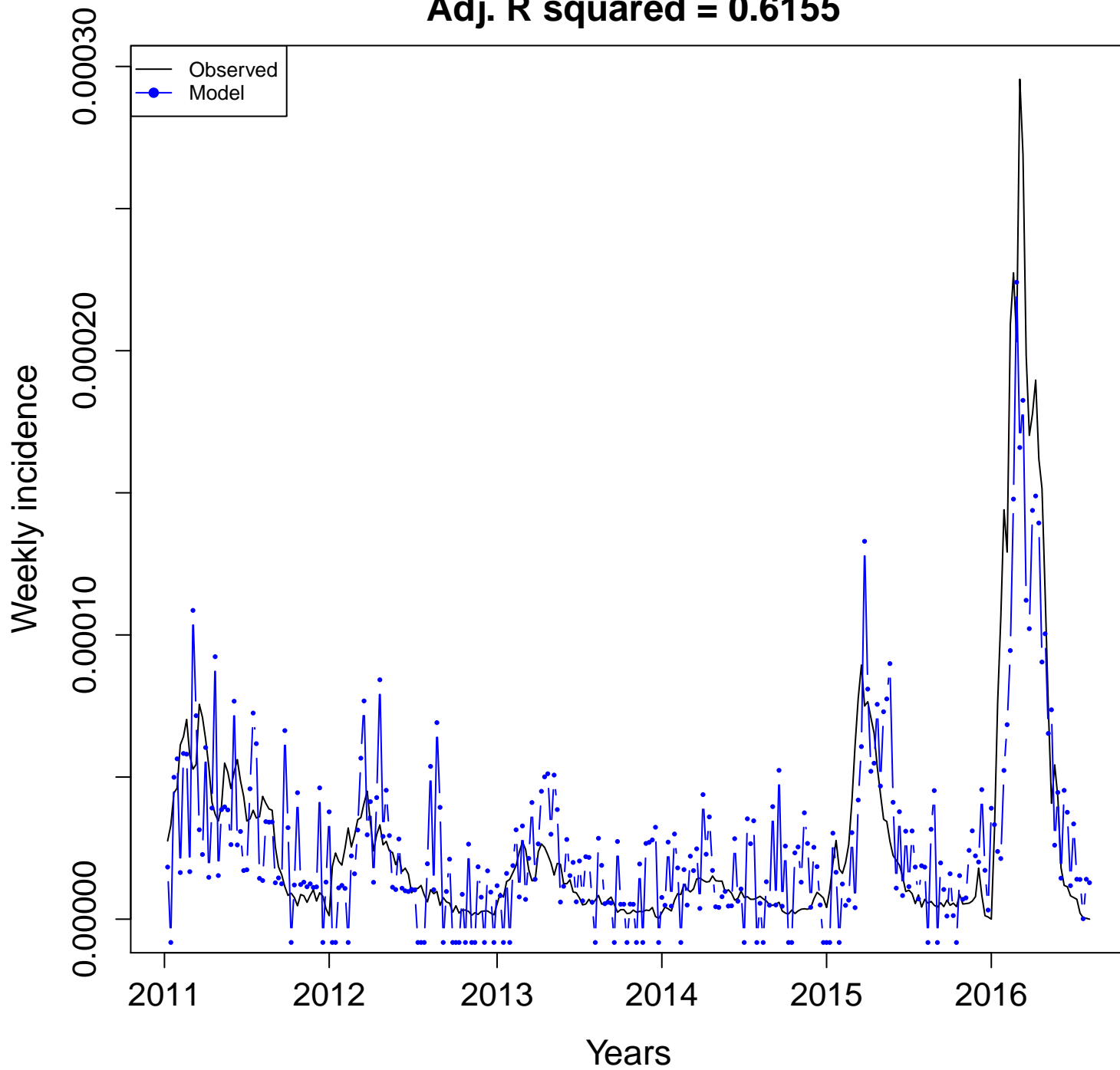

Individual terms
Adjusted R squared

Maranhão (MA)

MA- aedes.aegypti
Adj. R squared = 0.7025

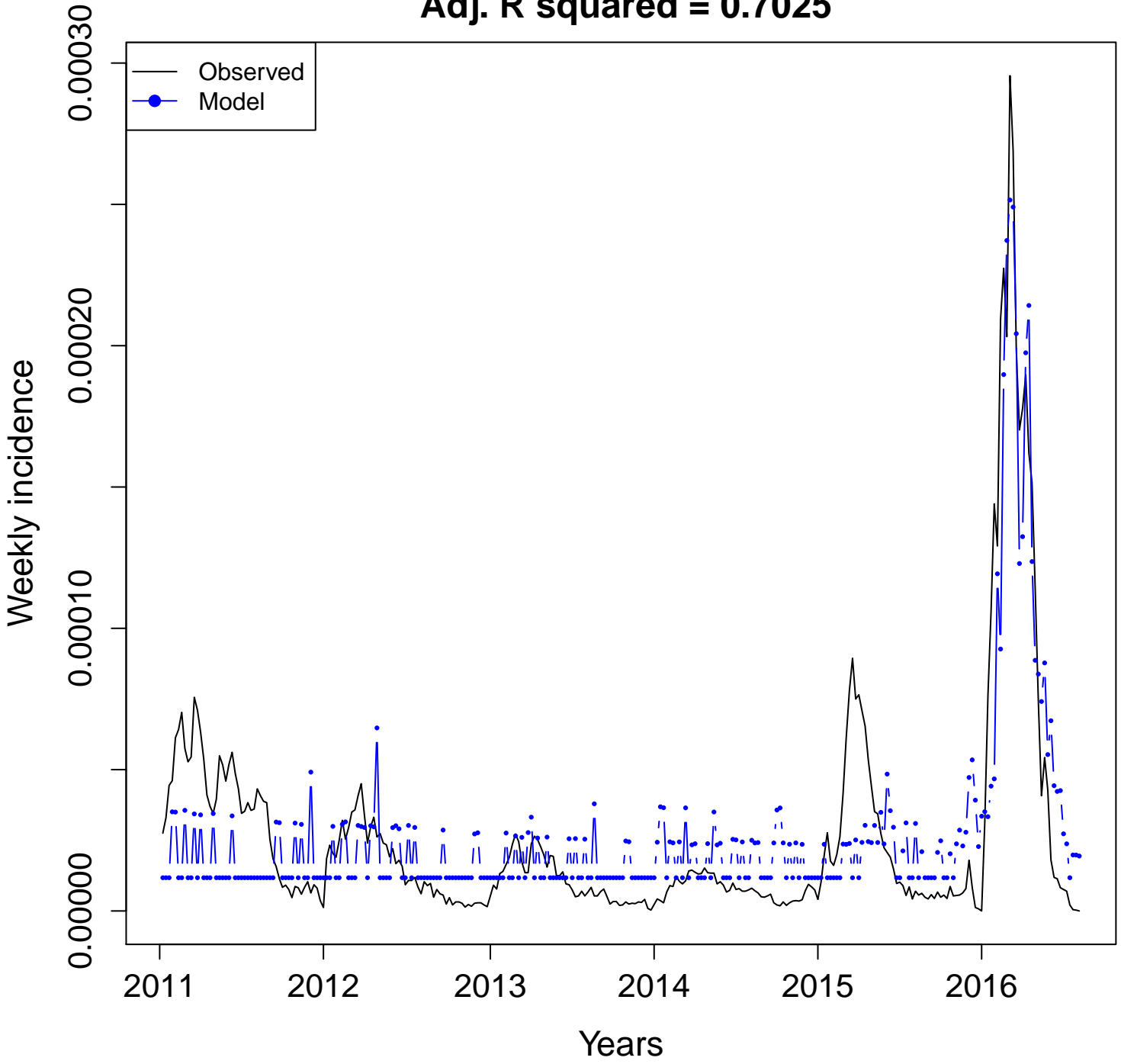

MA- aedes
Adj. R squared = 0.7026

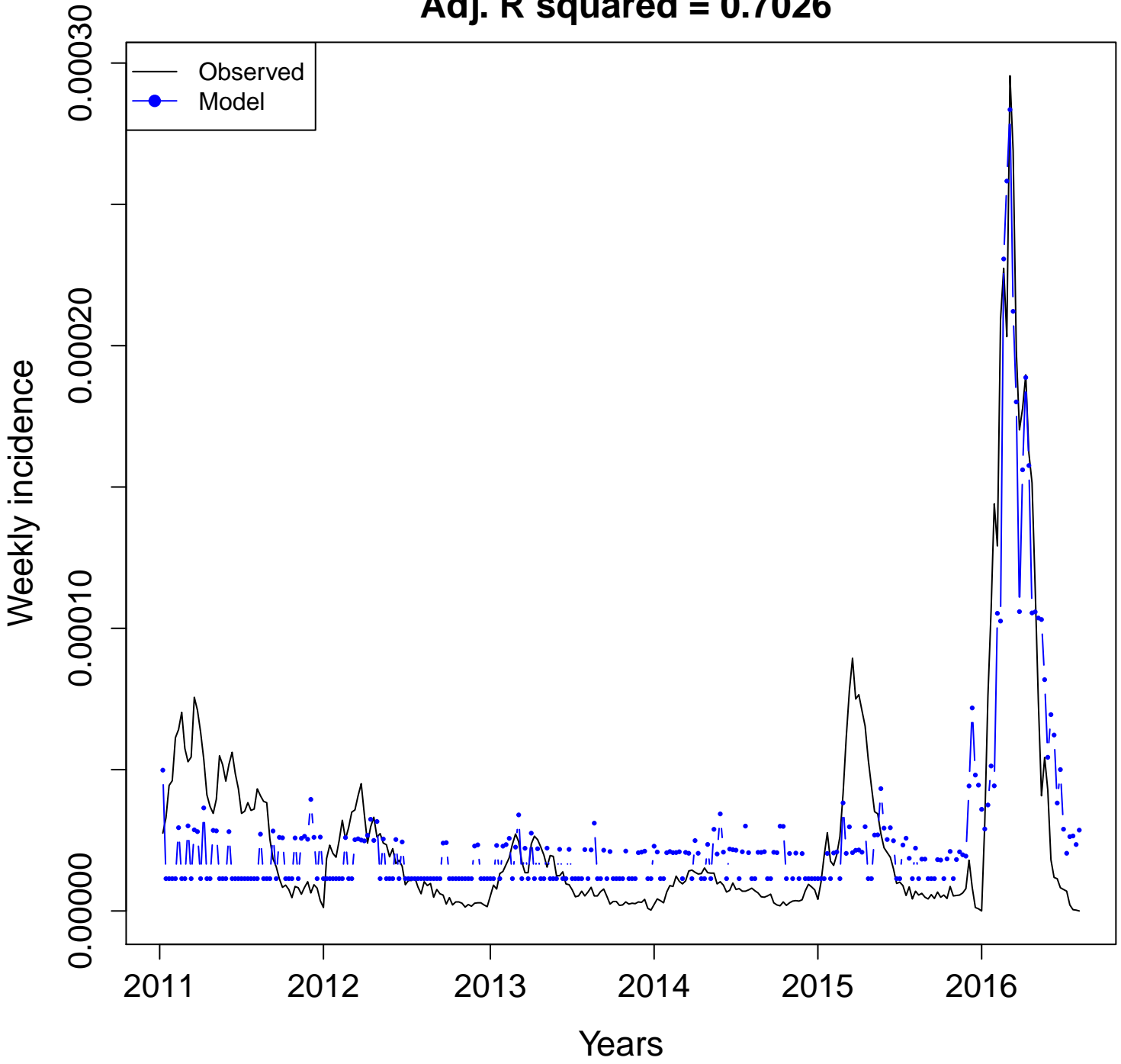

MA- aegypti
Adj. R squared = 0.7052

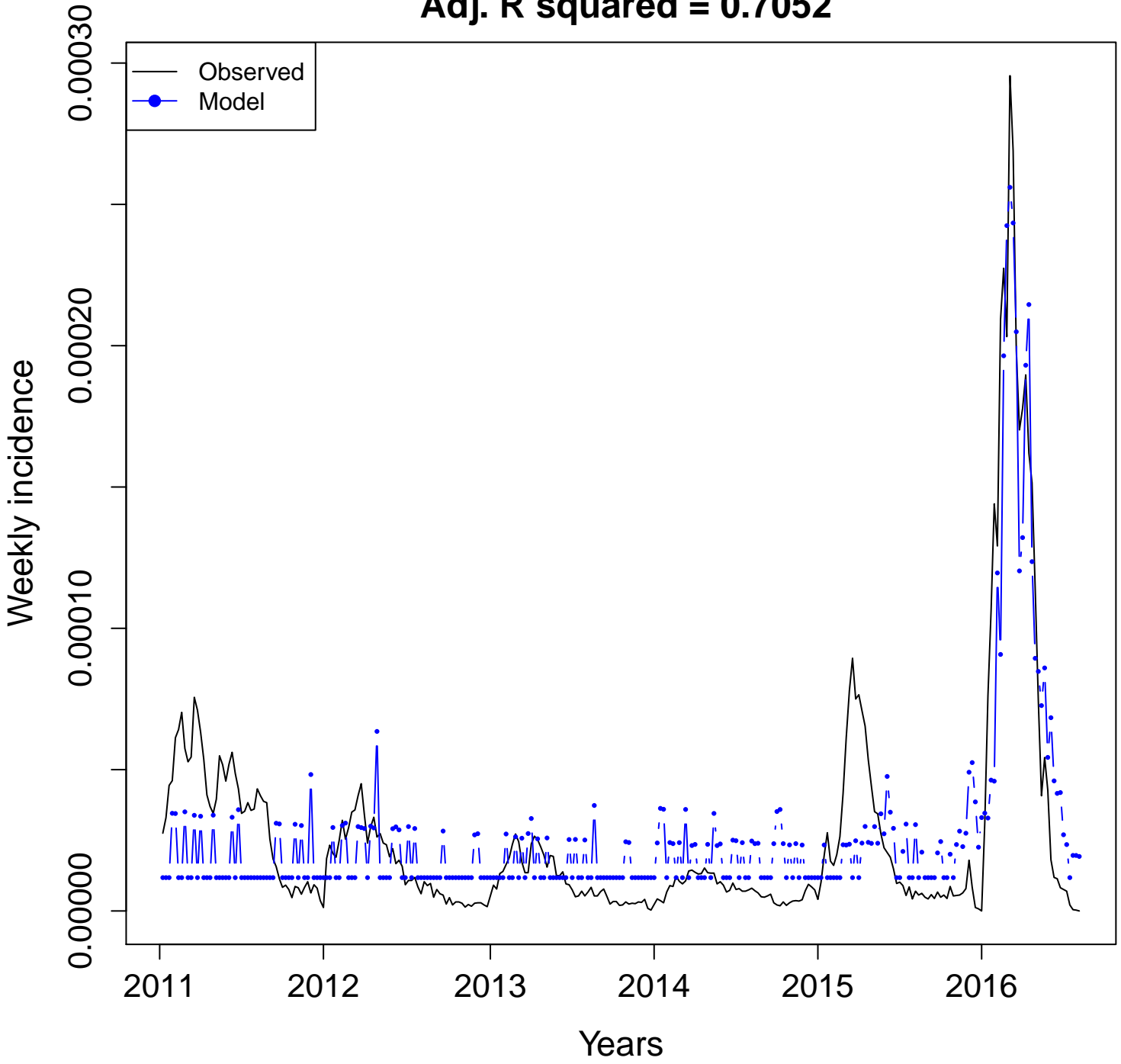

MA- dengue
Adj. R squared = 0.8314

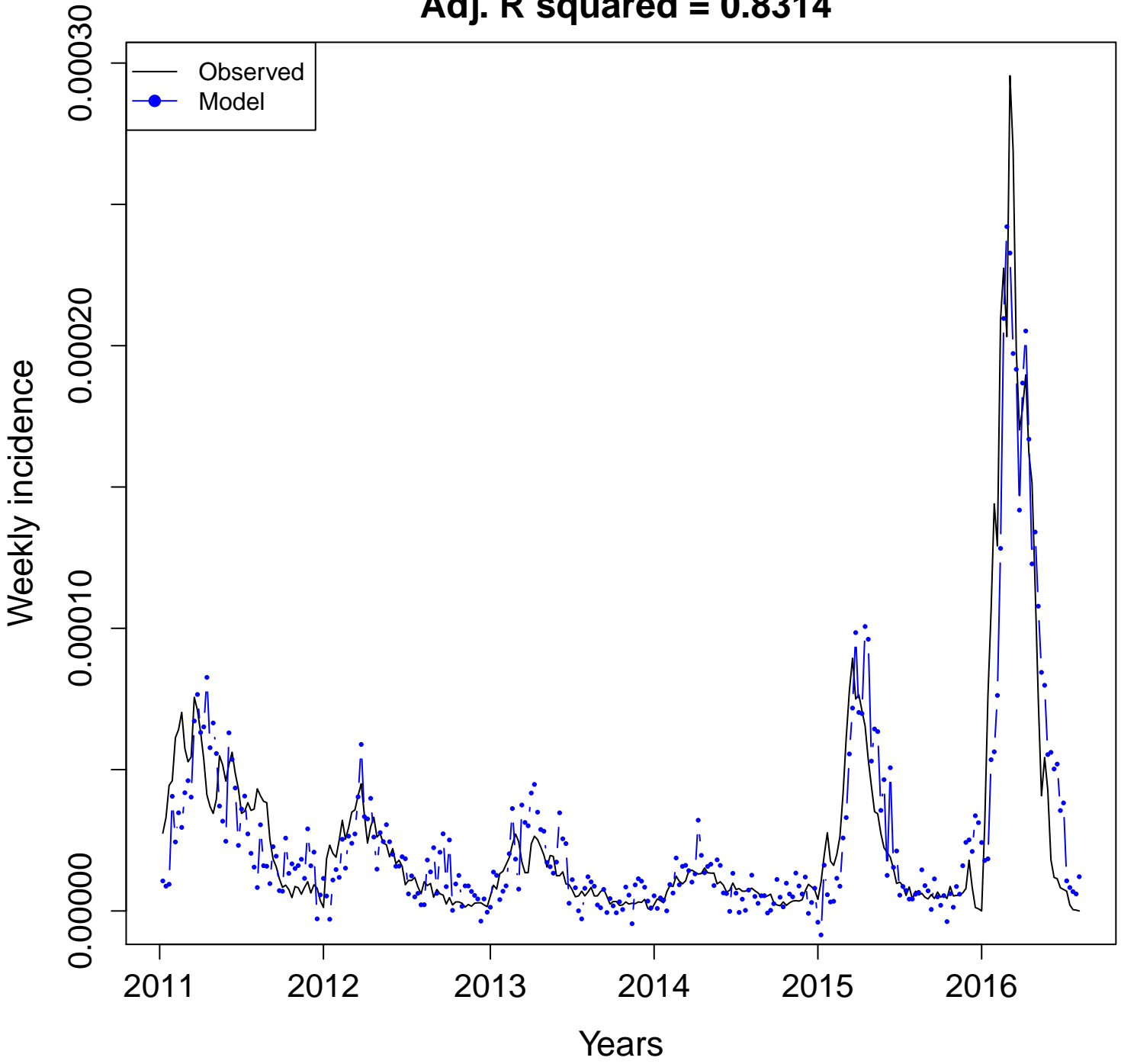

MA- dengue.sintomas
Adj. R squared = 0.4964

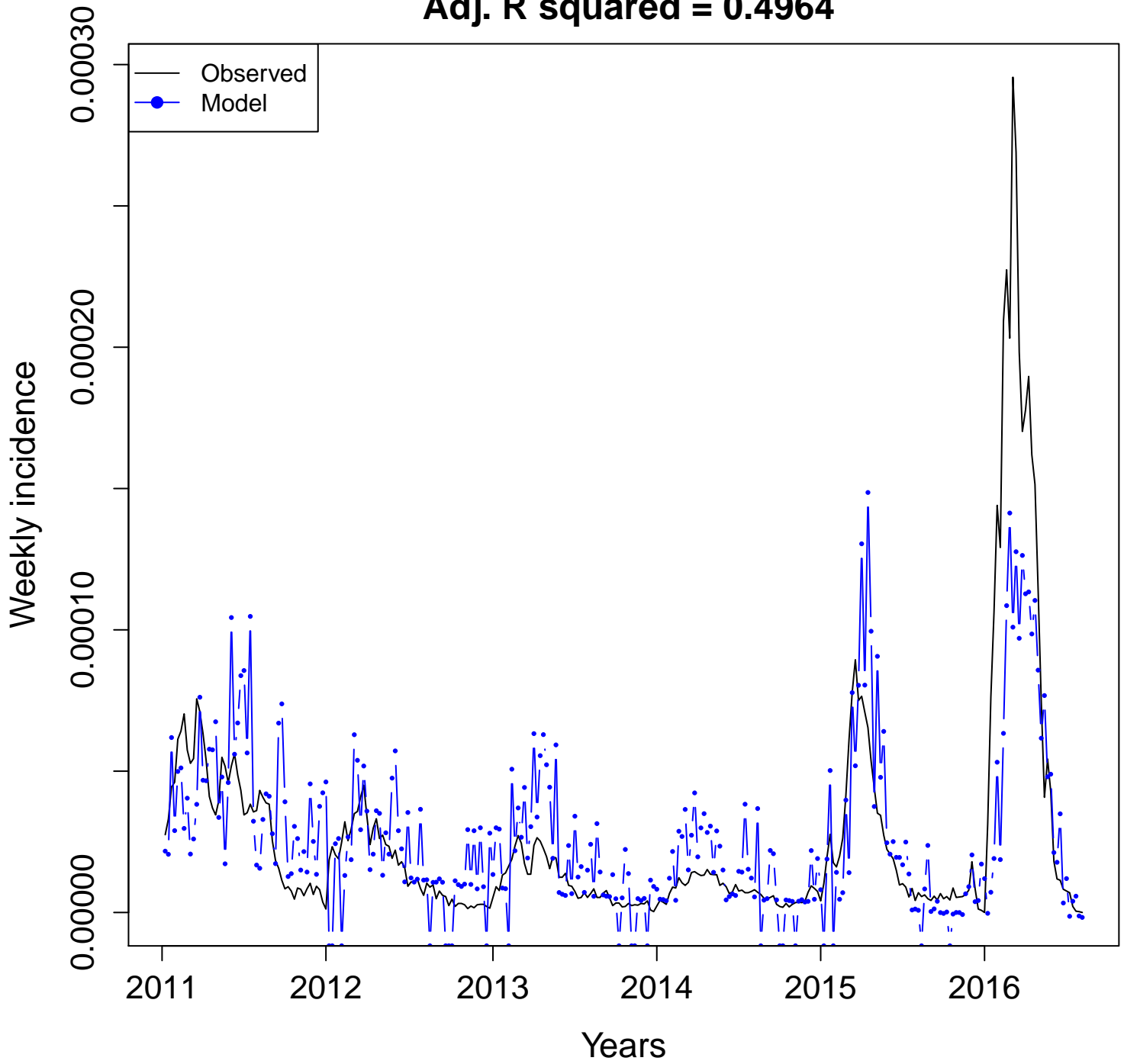

MA- dengue.virus
Adj. R squared = 0.4616

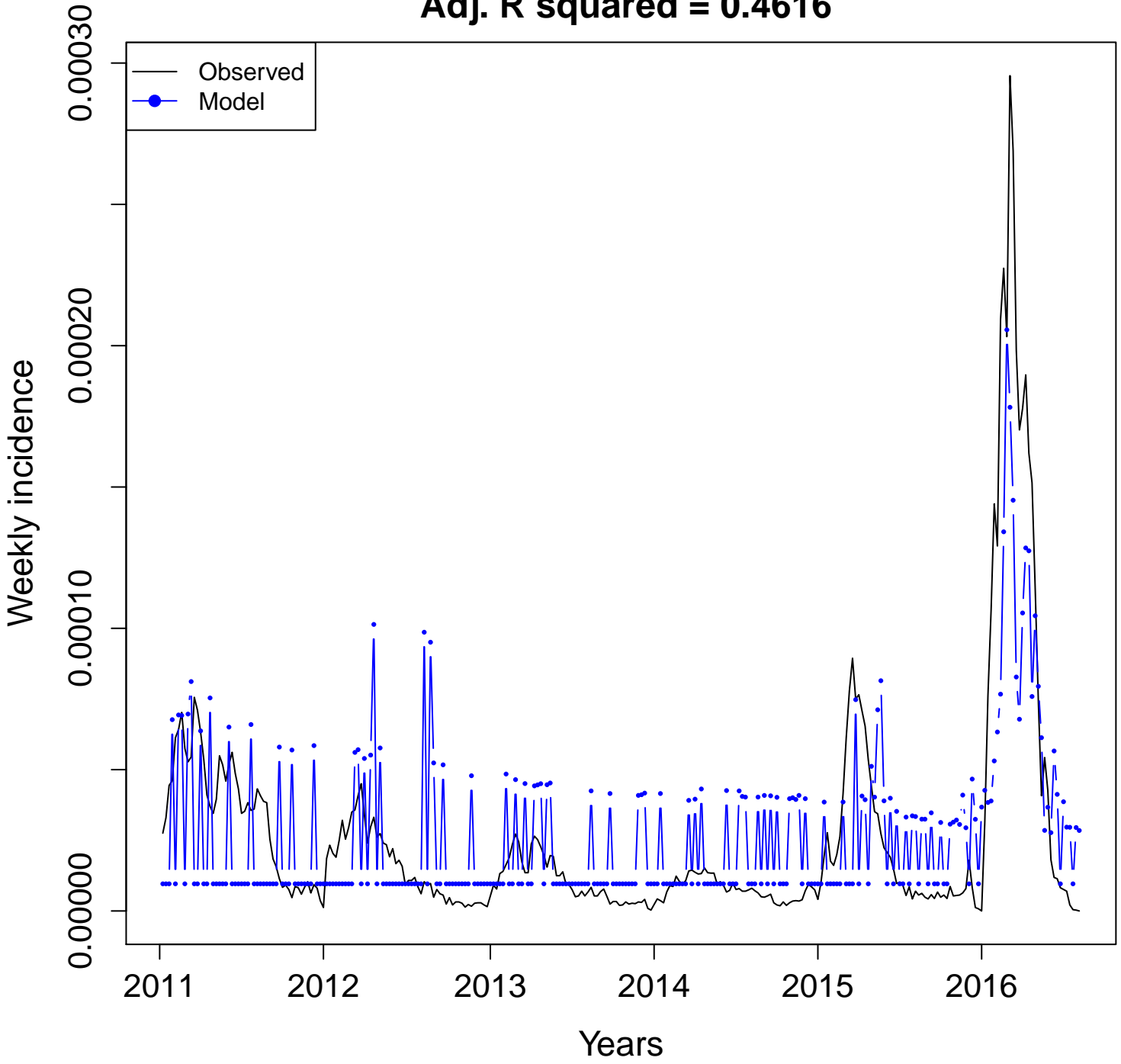

MA- mosquito.dengue
Adj. R squared = 0.6903

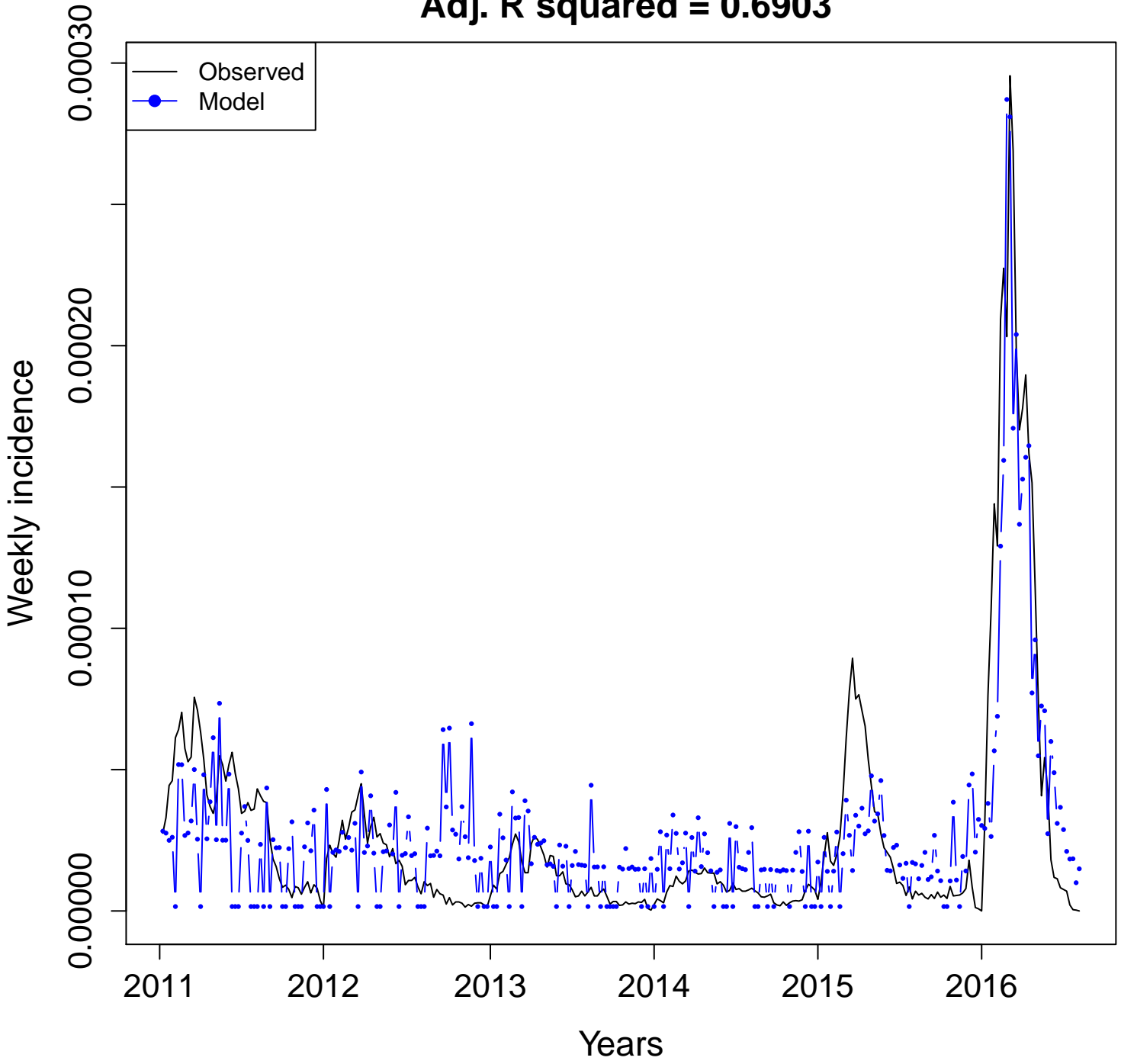

MA- mosquito
Adj. R squared = 0.7863

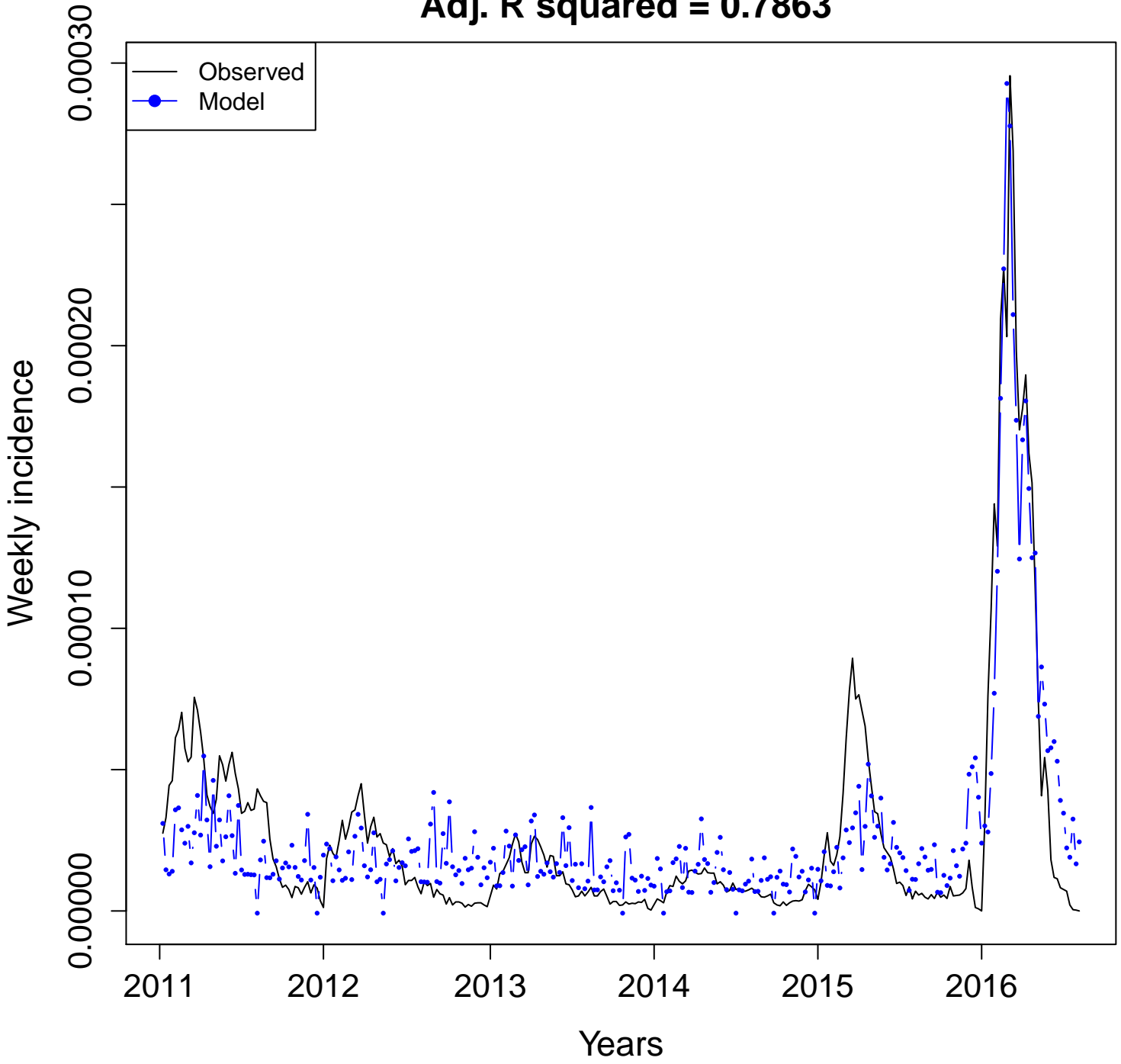

MA- sintomas.da.dengue
Adj. R squared = 0.4404

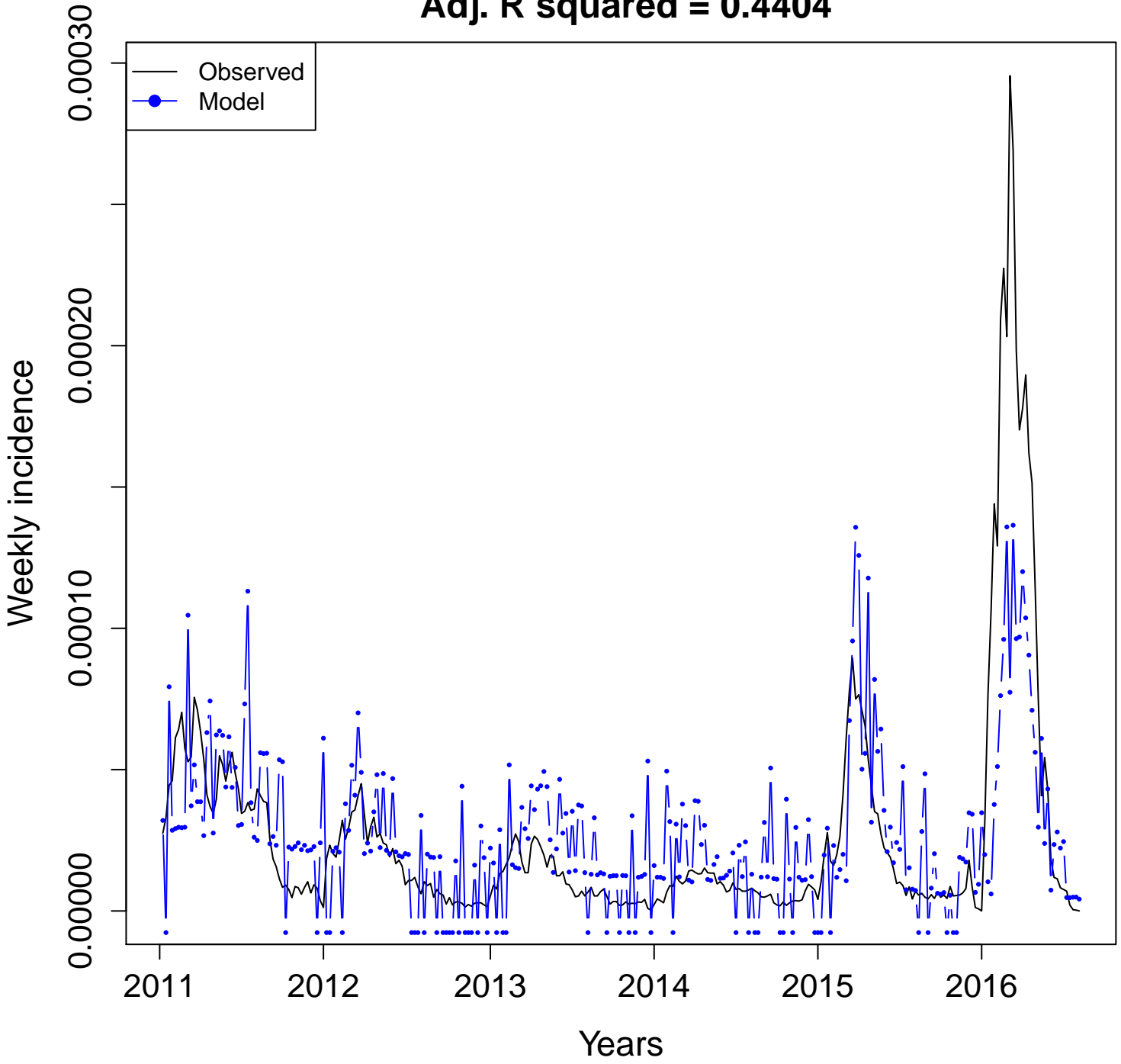

Minas Gerais (MG)

Dengue incidence vs. Google Health Trends (2011–2016)

Definitions:

- **Combined terms:**
 - **All:** model with all the available terms. n = number of terms
 - **Four:** model with "dengue", "dengue sintomas", "aedes", and "mosquito".
 - **Uncorrelated:** model with non-correlated terms. n = number of uncorrelated terms
- **Individual terms:** Plots developed with one term at a time.
- Terms for all and uncorrelated models can be found in additional file 3.

Combined terms
Adjusted R squared

Minas Gerais (MG)

All
(n = 12)

BR-MG
Adj. R squared = 0.9229

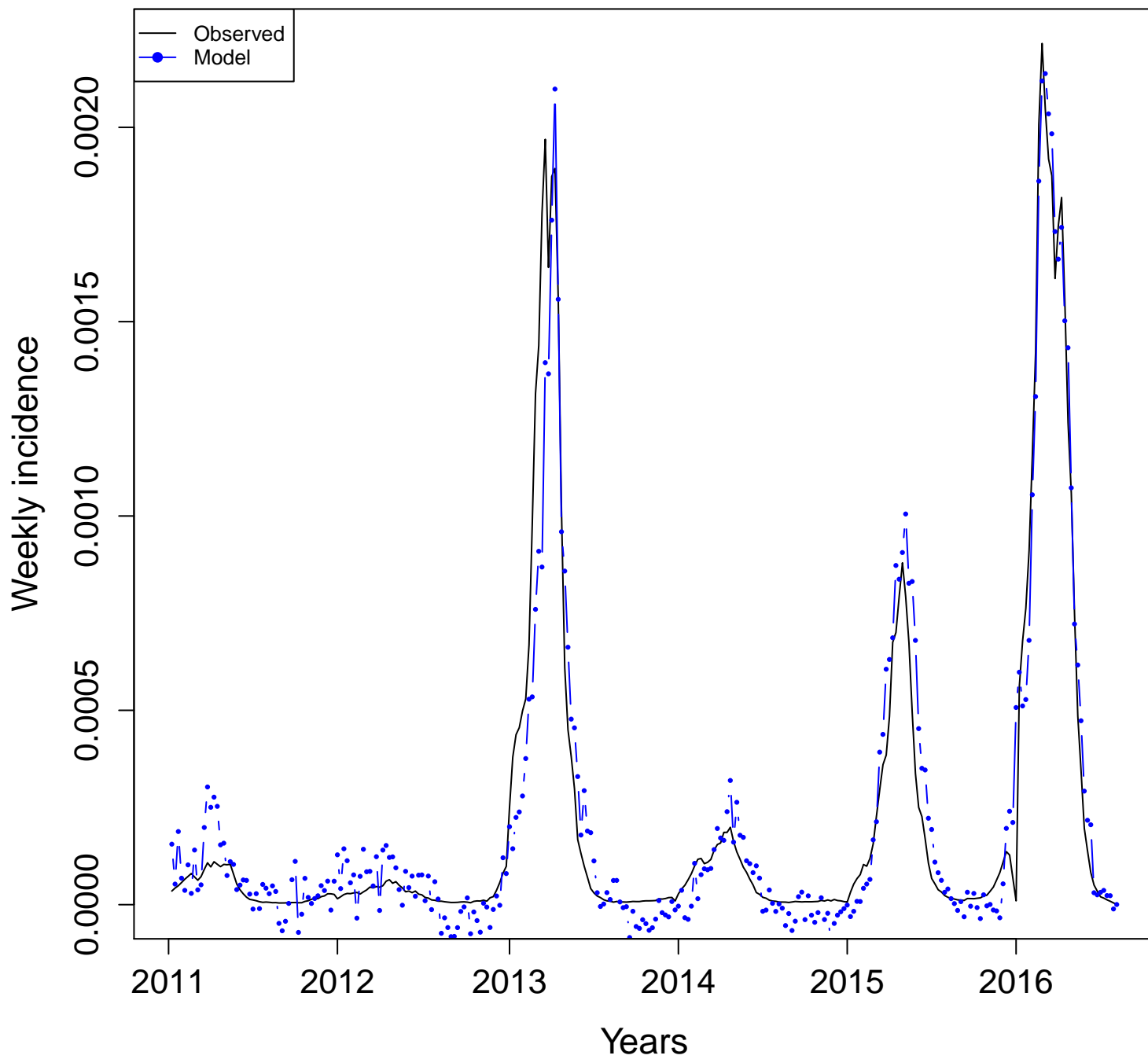

BR-MG
Adj. R squared = 0.9188

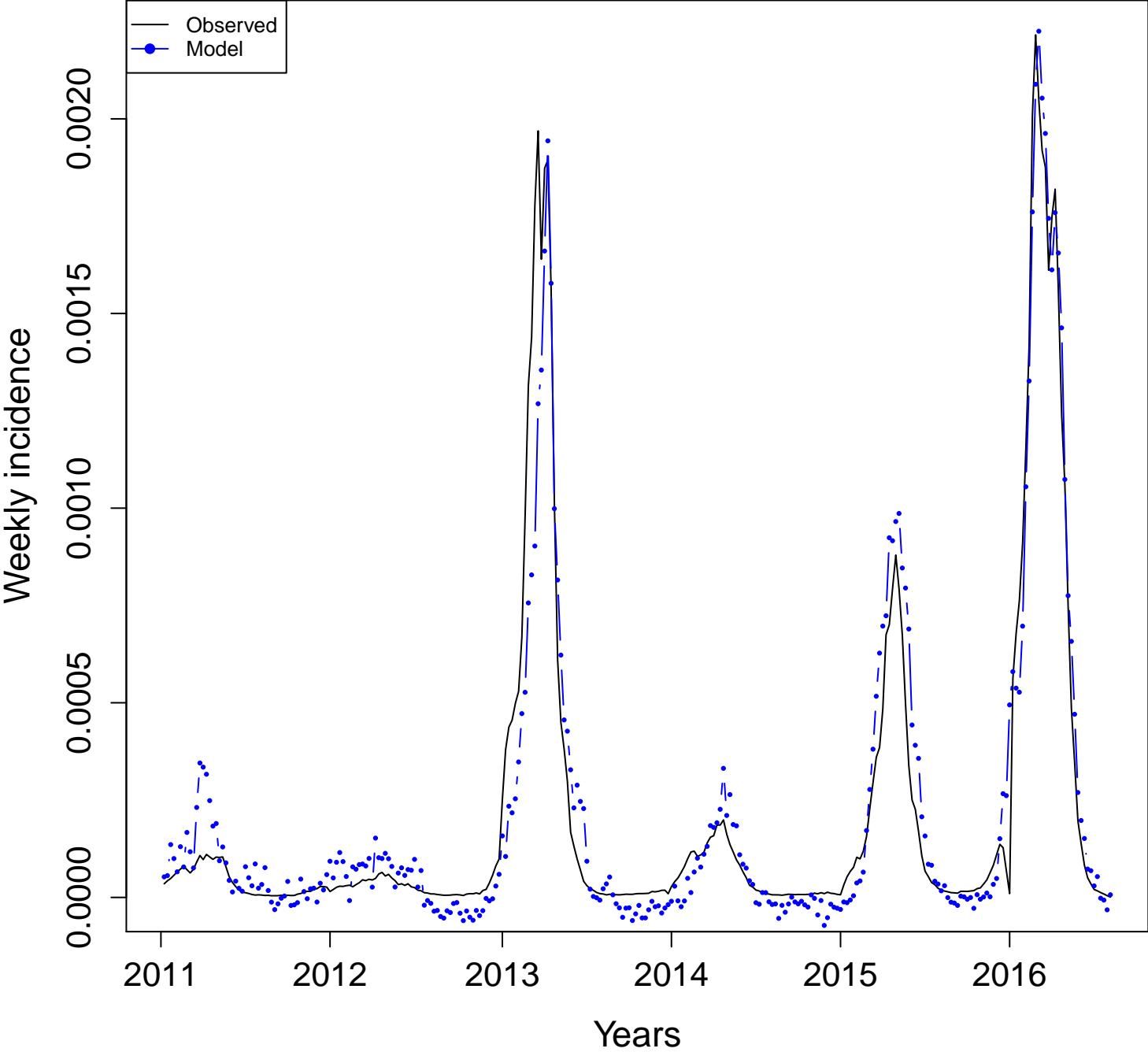

**Uncorrelated
(n = 4)**

**BR-MG
Adj. R squared = 0.7182**

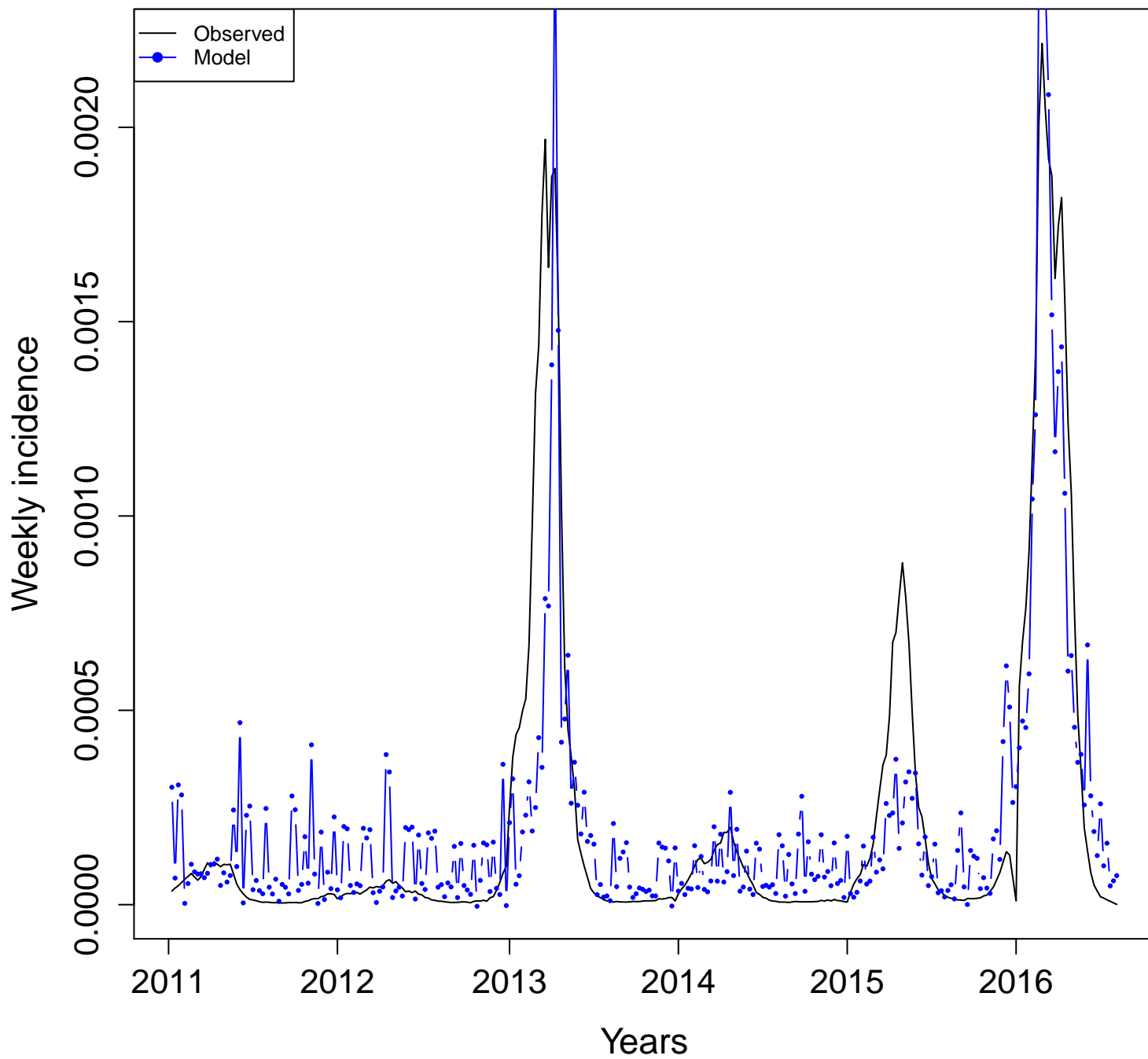

Individual terms
Adjusted R squared

Minas Gerais (MG)

MG- aedes.aegypti
Adj. R squared = 0.5555

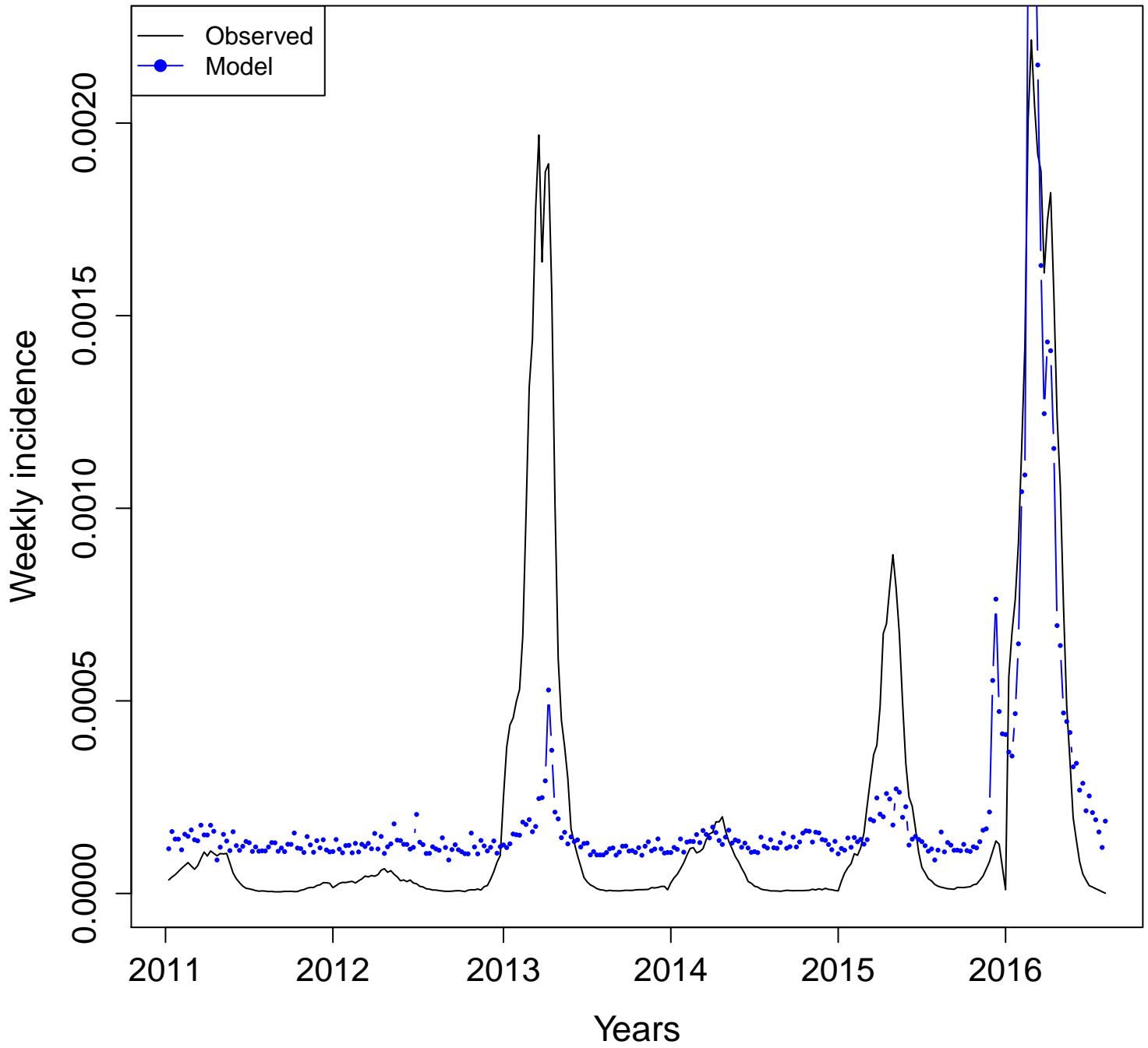

MG- aedes
Adj. R squared = 0.5508

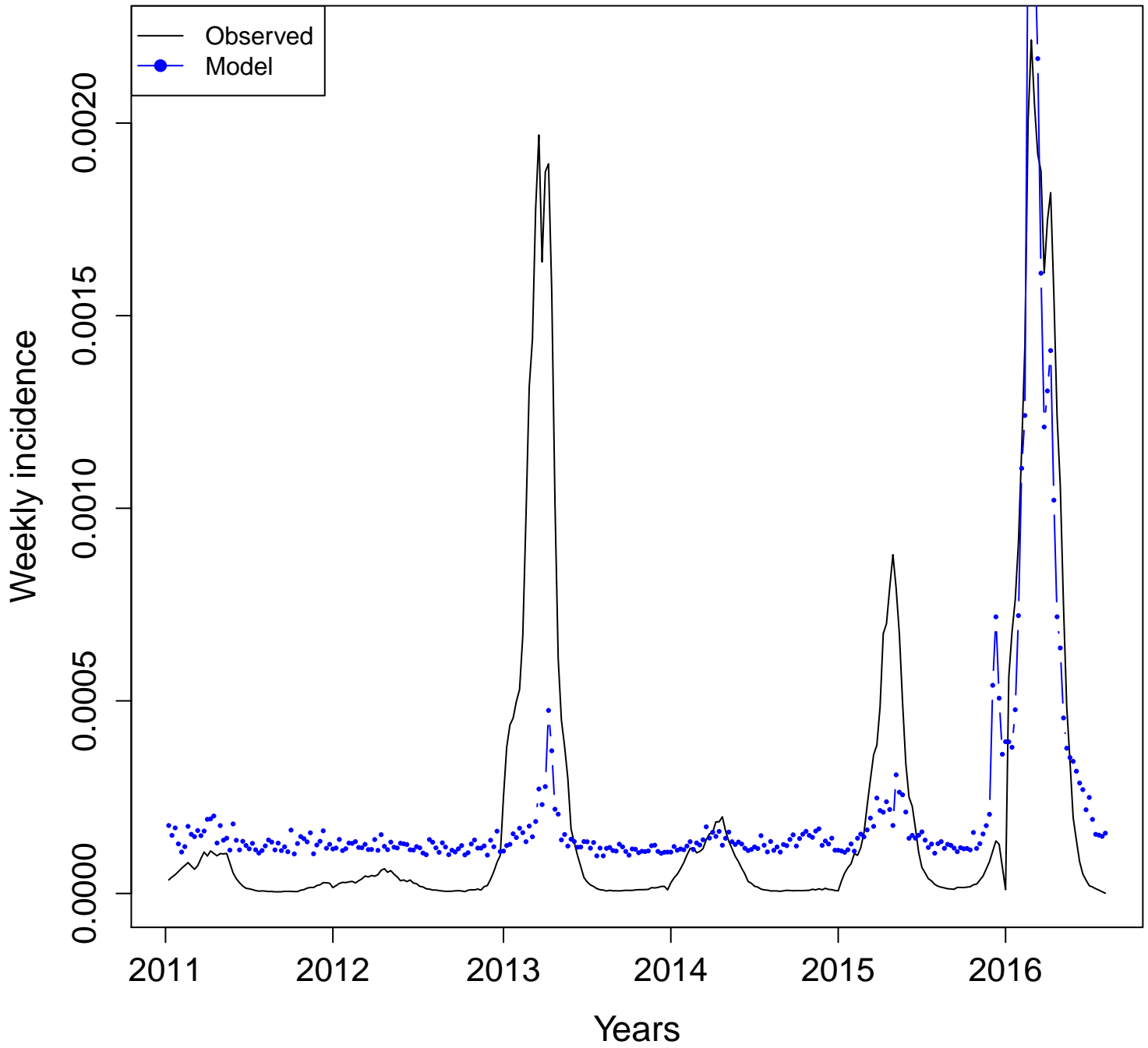

MG- aegypti
Adj. R squared = 0.5559

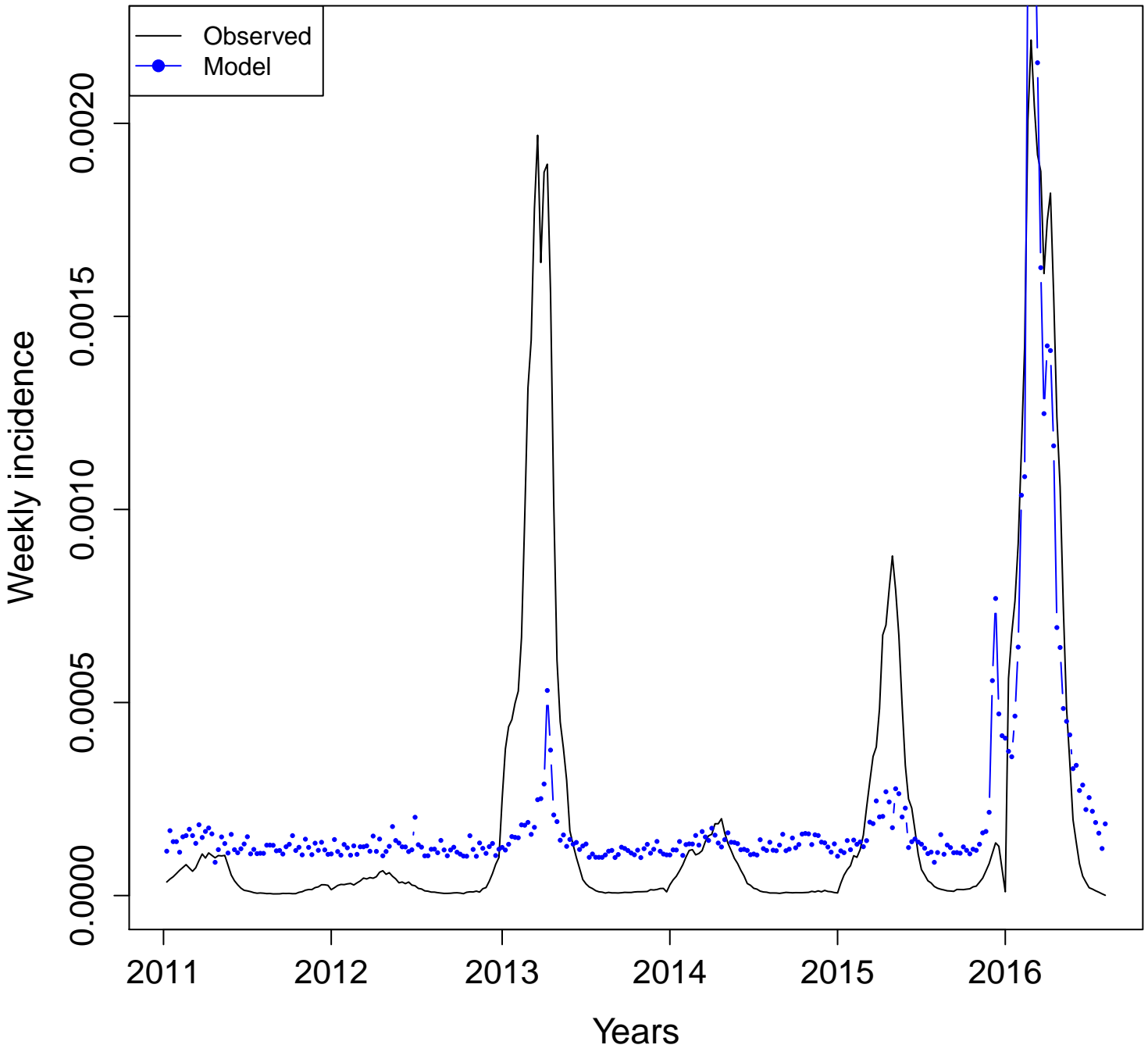

MG- dengue.fever

Adj. R squared = 0.2394

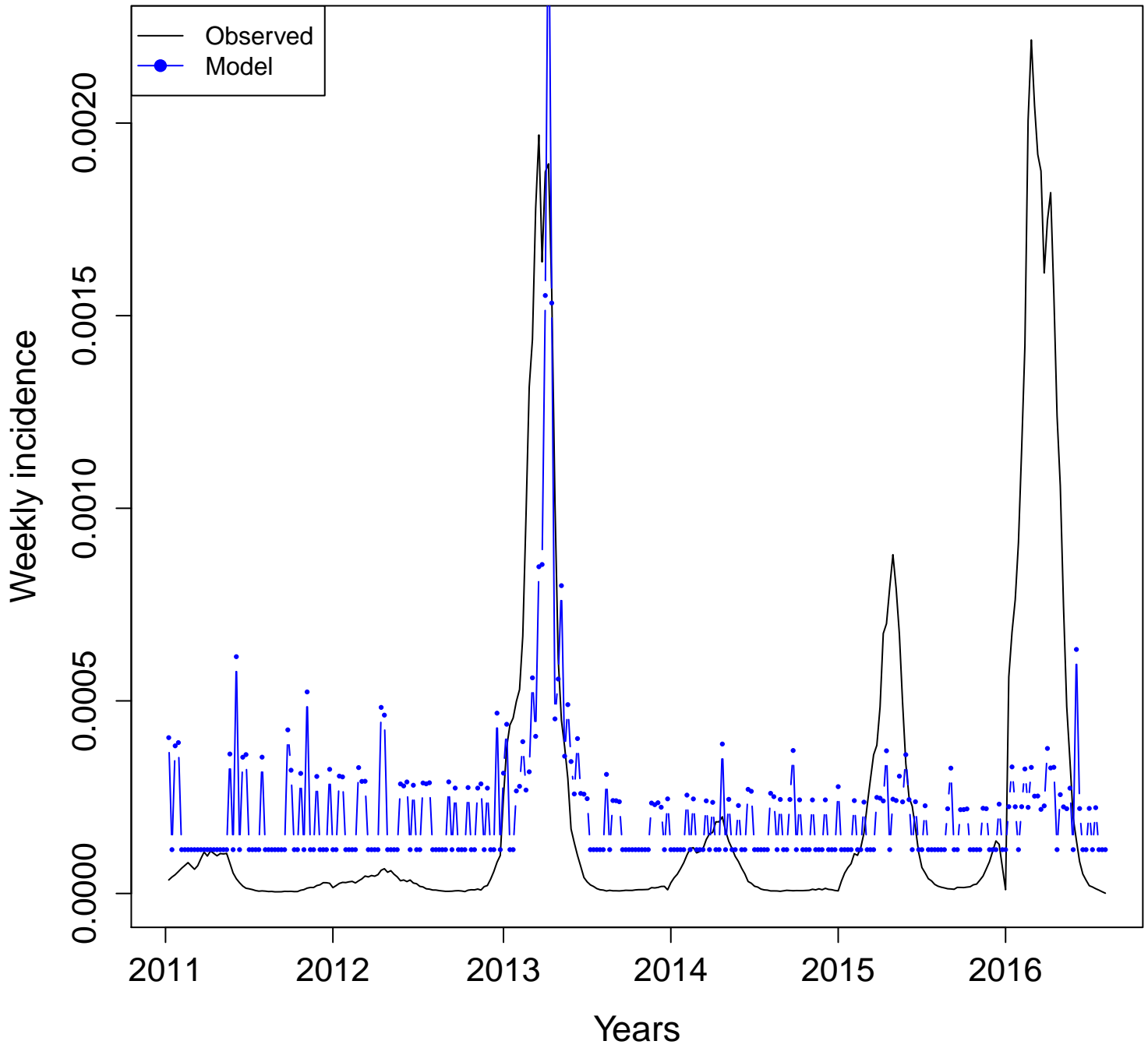

MG- dengue

Adj. R squared = 0.8799

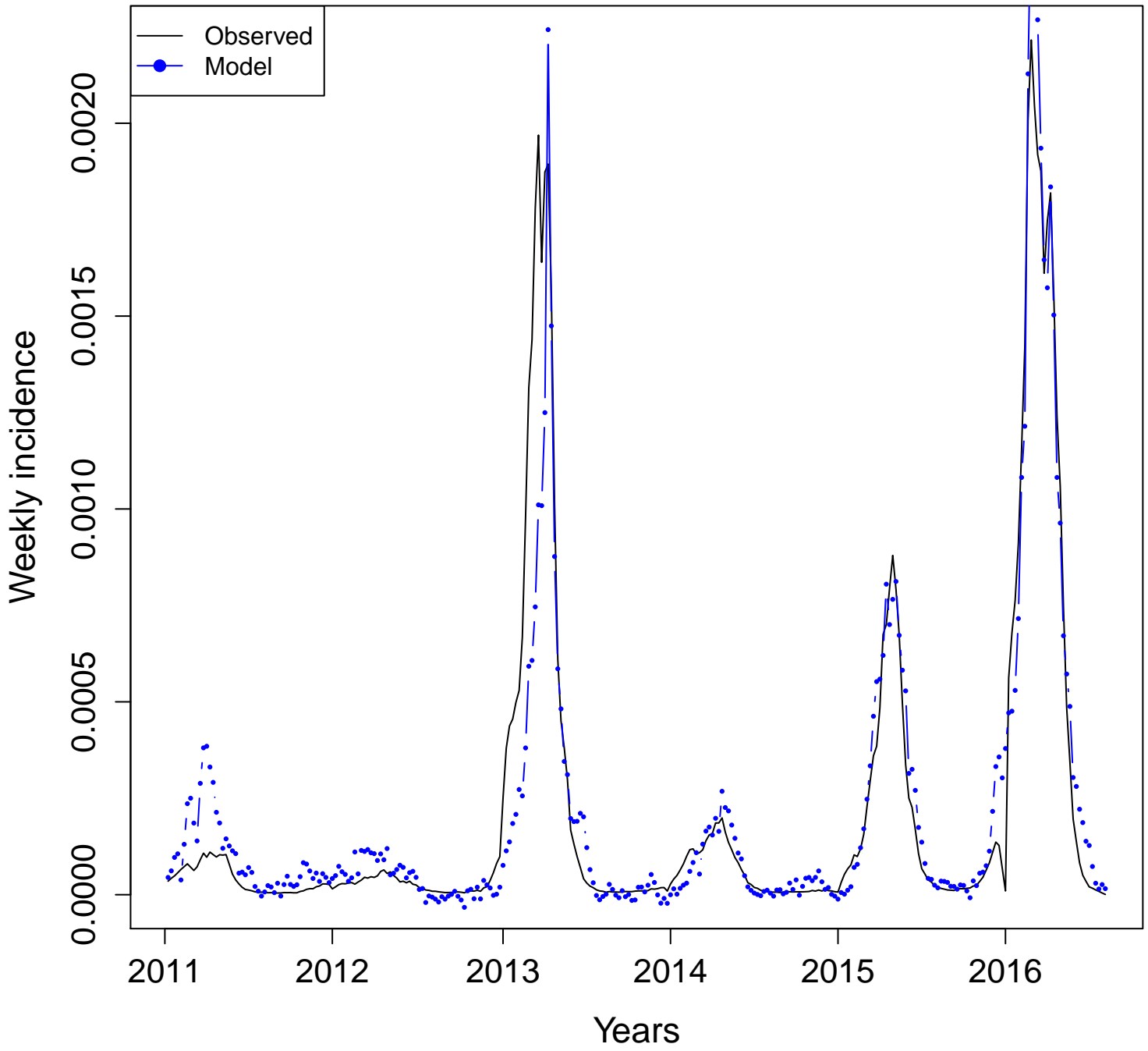

MG- dengue.sintomas
Adj. R squared = 0.9183

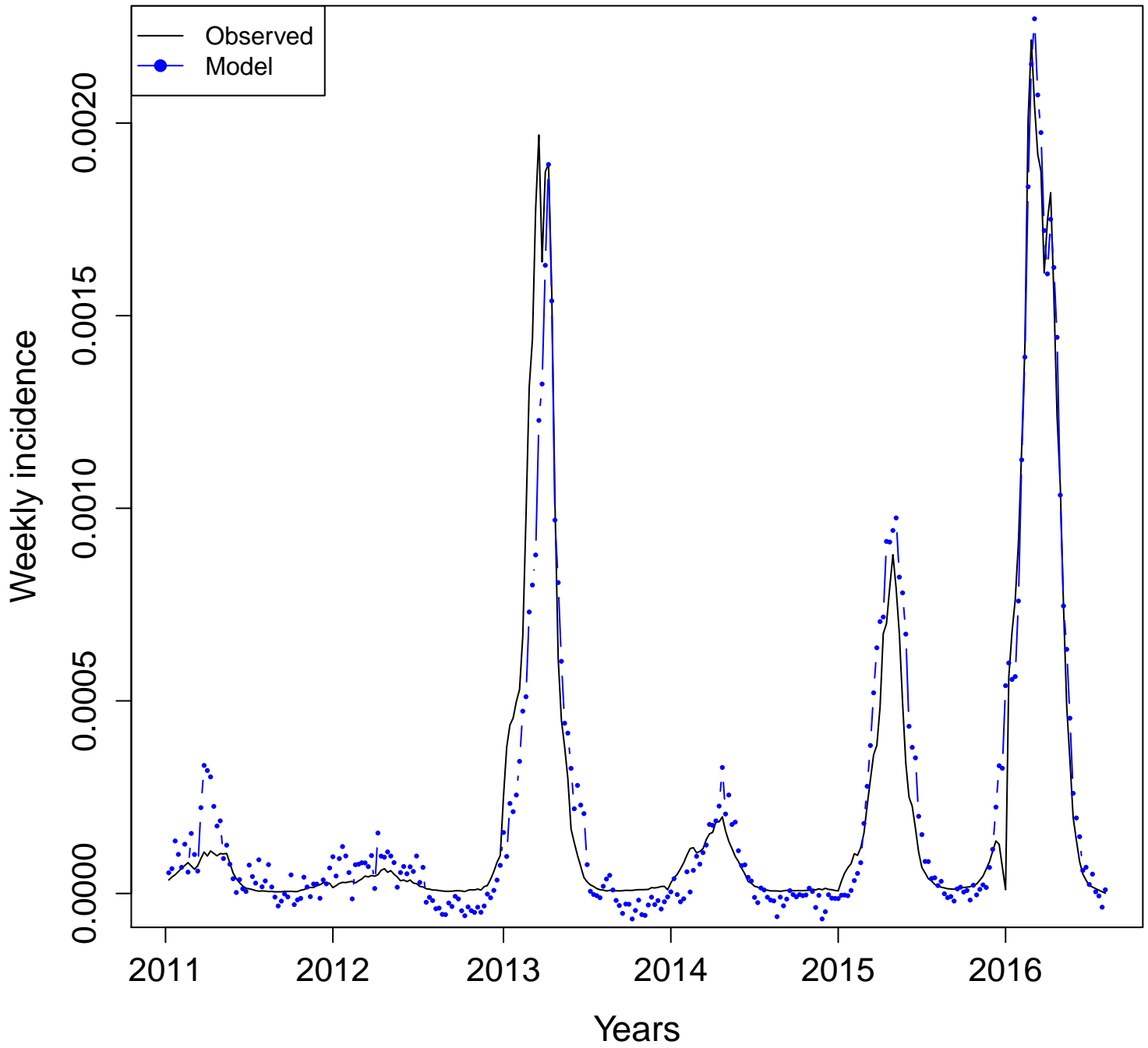

MG- dengue.virus
Adj. R squared = 0.5912

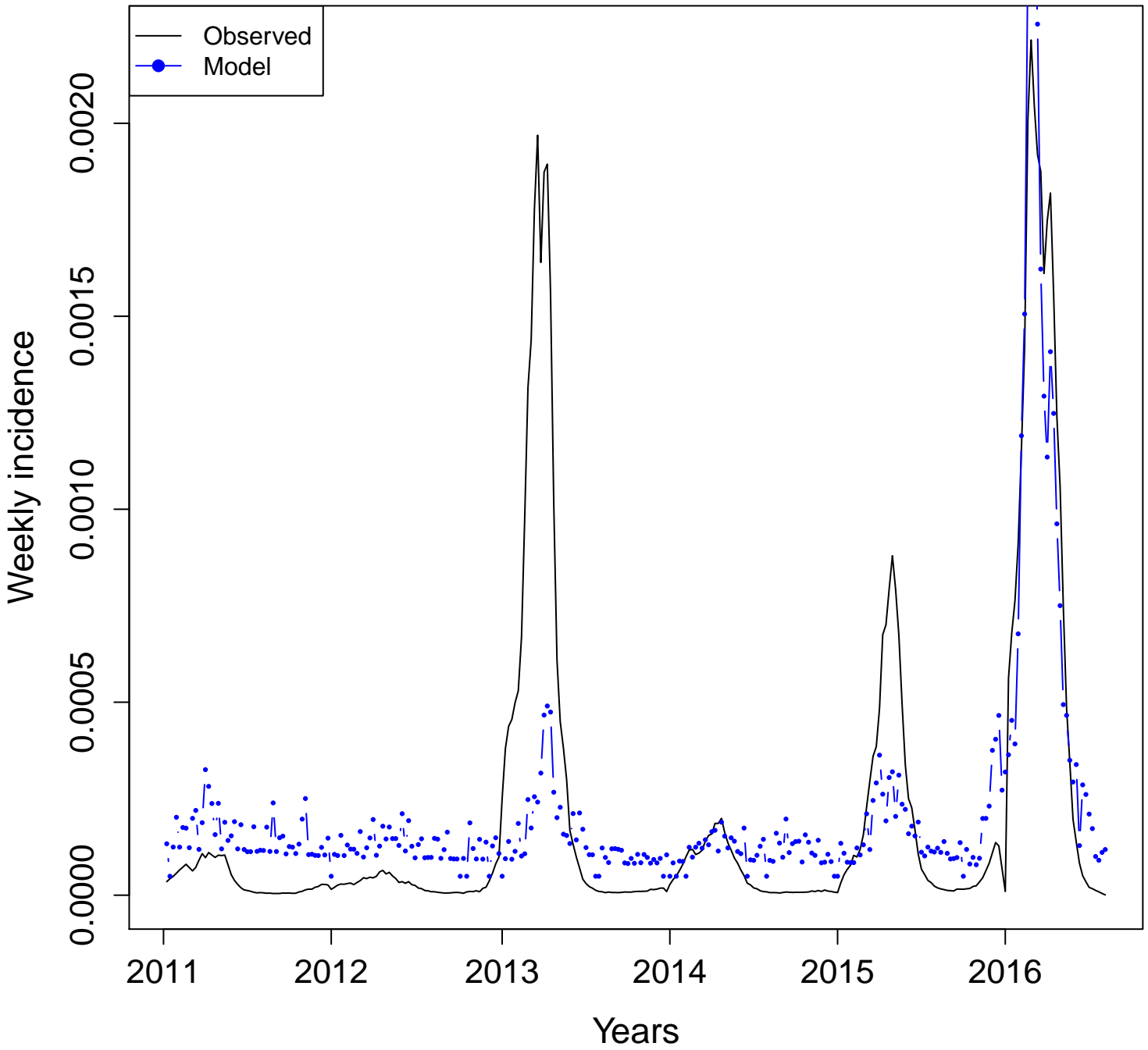

MG- DHF
Adj. R squared = -0.0034

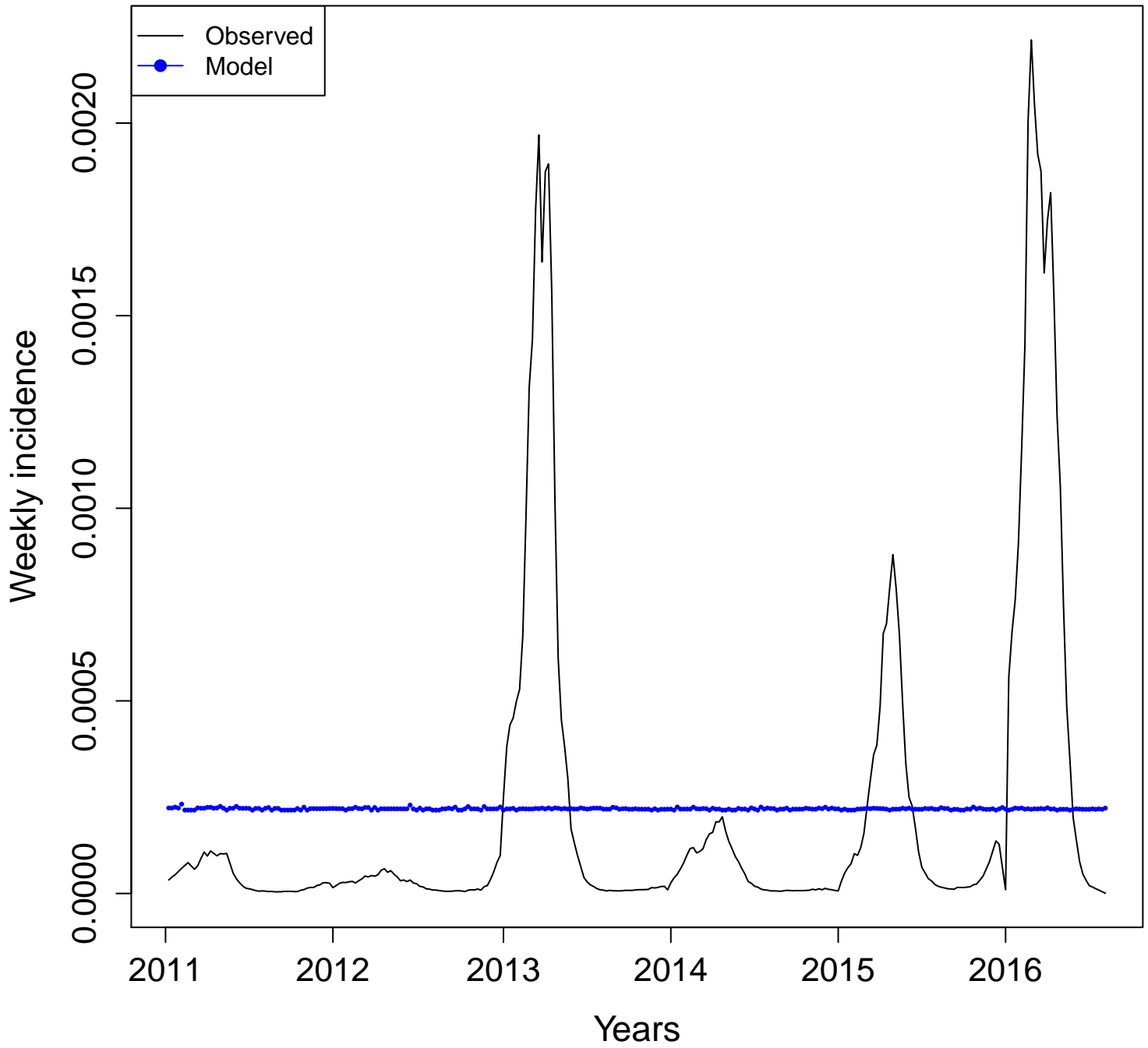

MG- mosquito.dengue
Adj. R squared = 0.7608

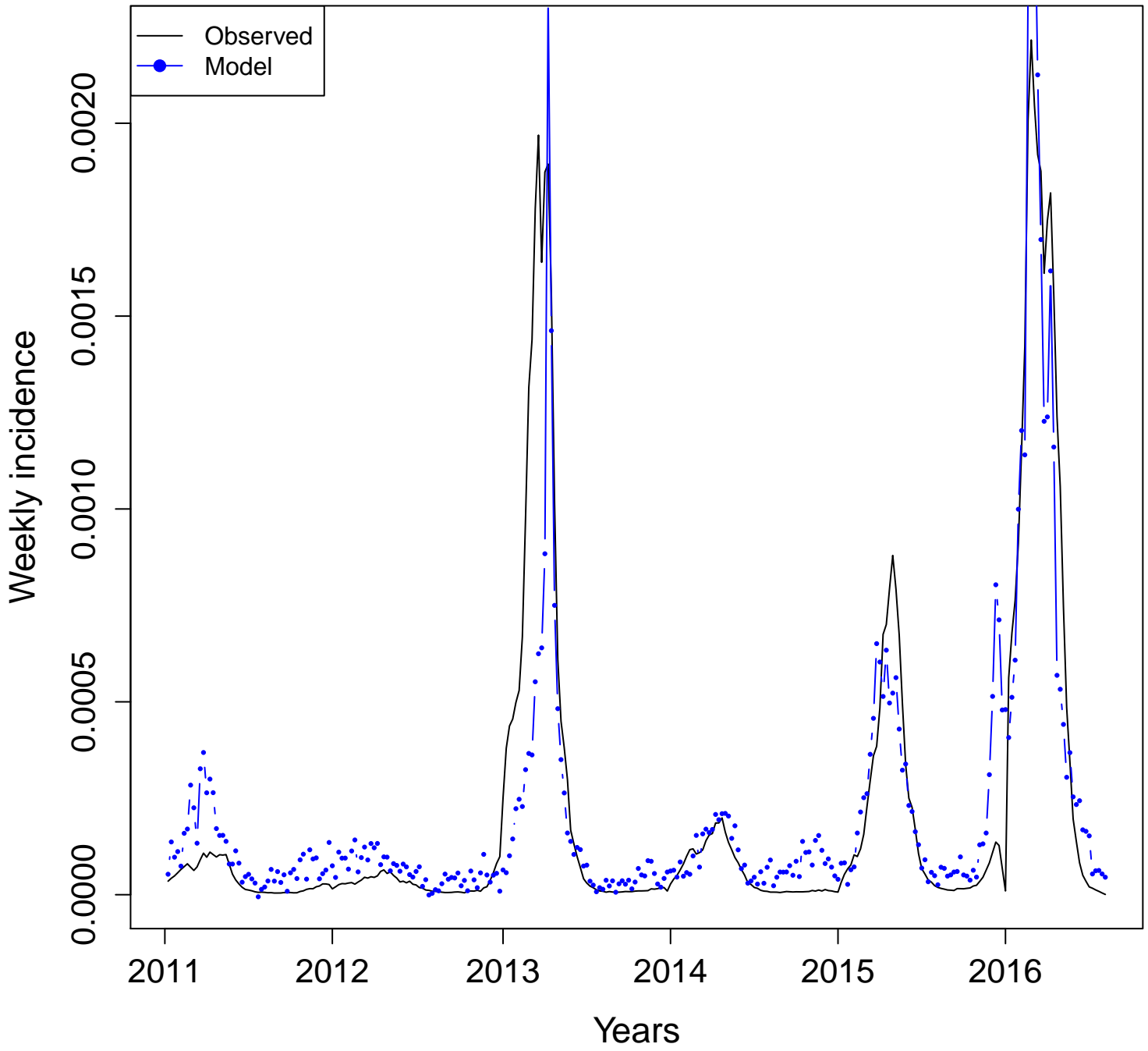

MG- mosquito

Adj. R squared = 0.7047

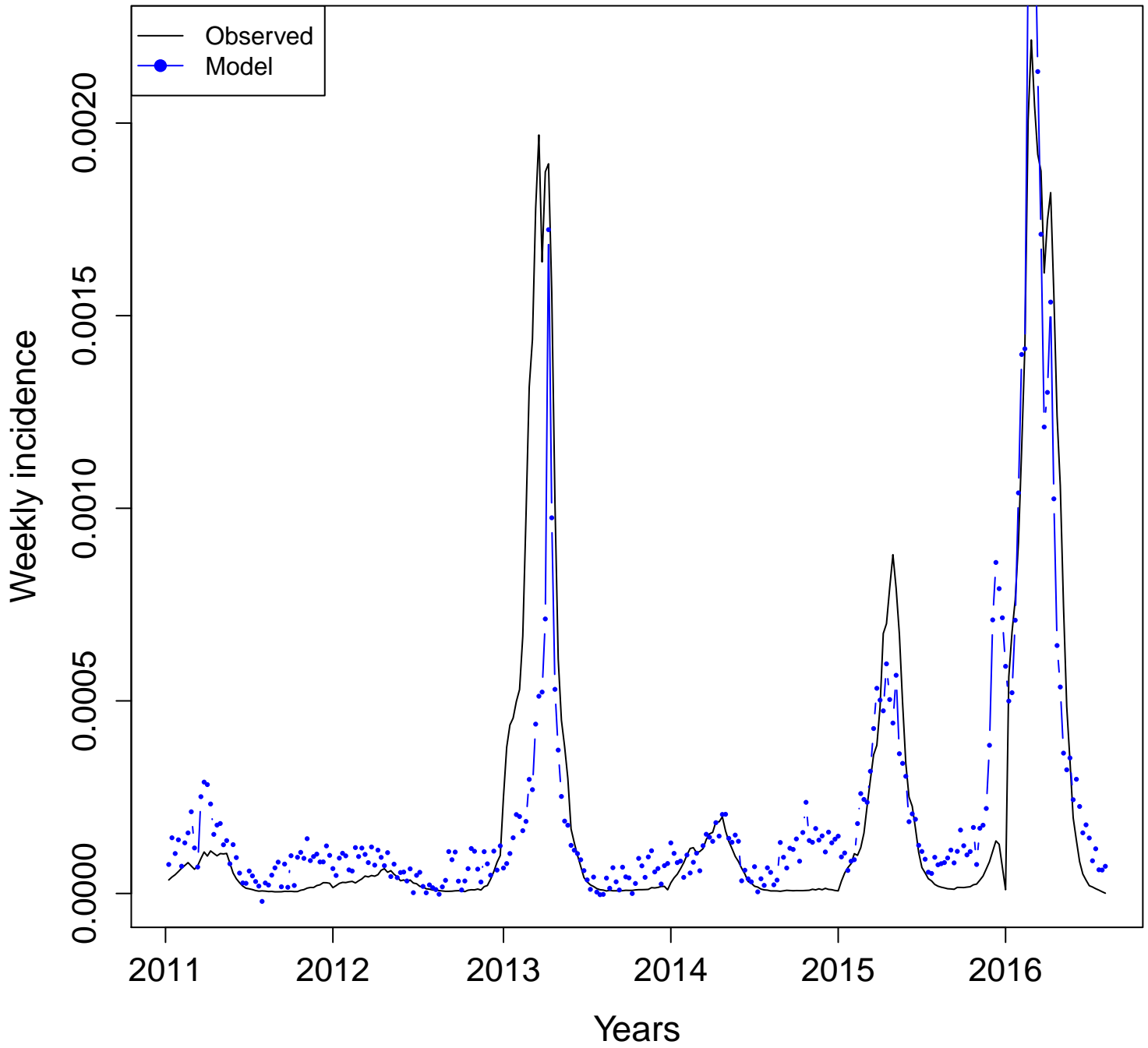

MG- mosquitoes

Adj. R squared = -0.0034

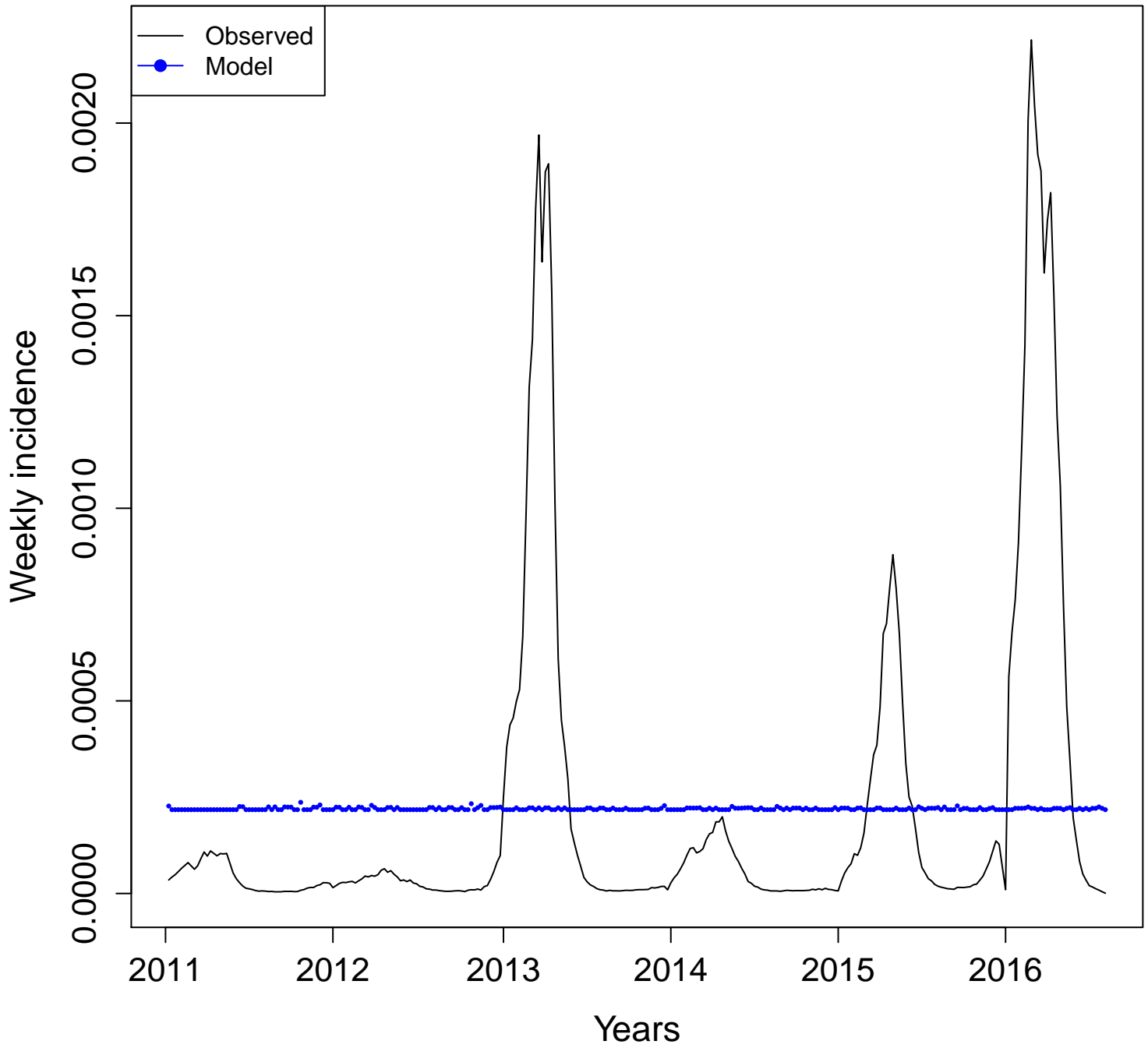

MG- sintomas.da.dengue
Adj. R squared = 0.9072

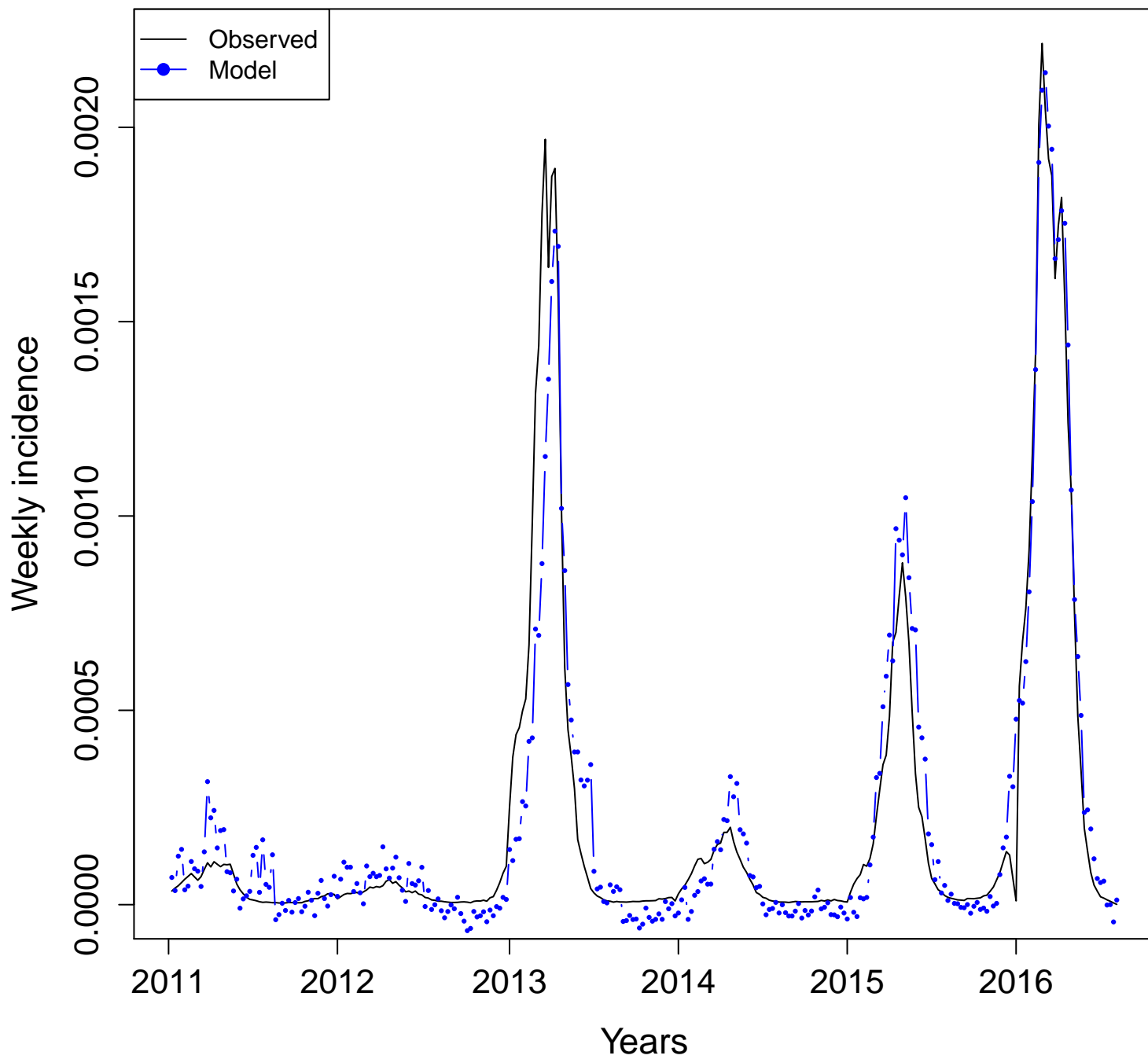

Mato Grosso do Sul (MS)

Dengue incidence vs. Google Health Trends (2011–2016)

Definitions:

- **Combined terms:**
 - **All:** model with all the available terms. $n =$ number of terms
 - **Four:** model with "dengue", "dengue sintomas", "aedes", and "mosquito".
 - **Uncorrelated:** model with non-correlated terms. $n =$ number of uncorrelated terms
- **Individual terms:** Plots developed with one term at a time.
- Terms for all and uncorrelated models can be found in additional file 3.

**Combined terms
Adjusted R squared**

**Mato Grosso do Sul
(MS)**

All
(n = 9)

BR-MS
Adj. R squared = 0.7135

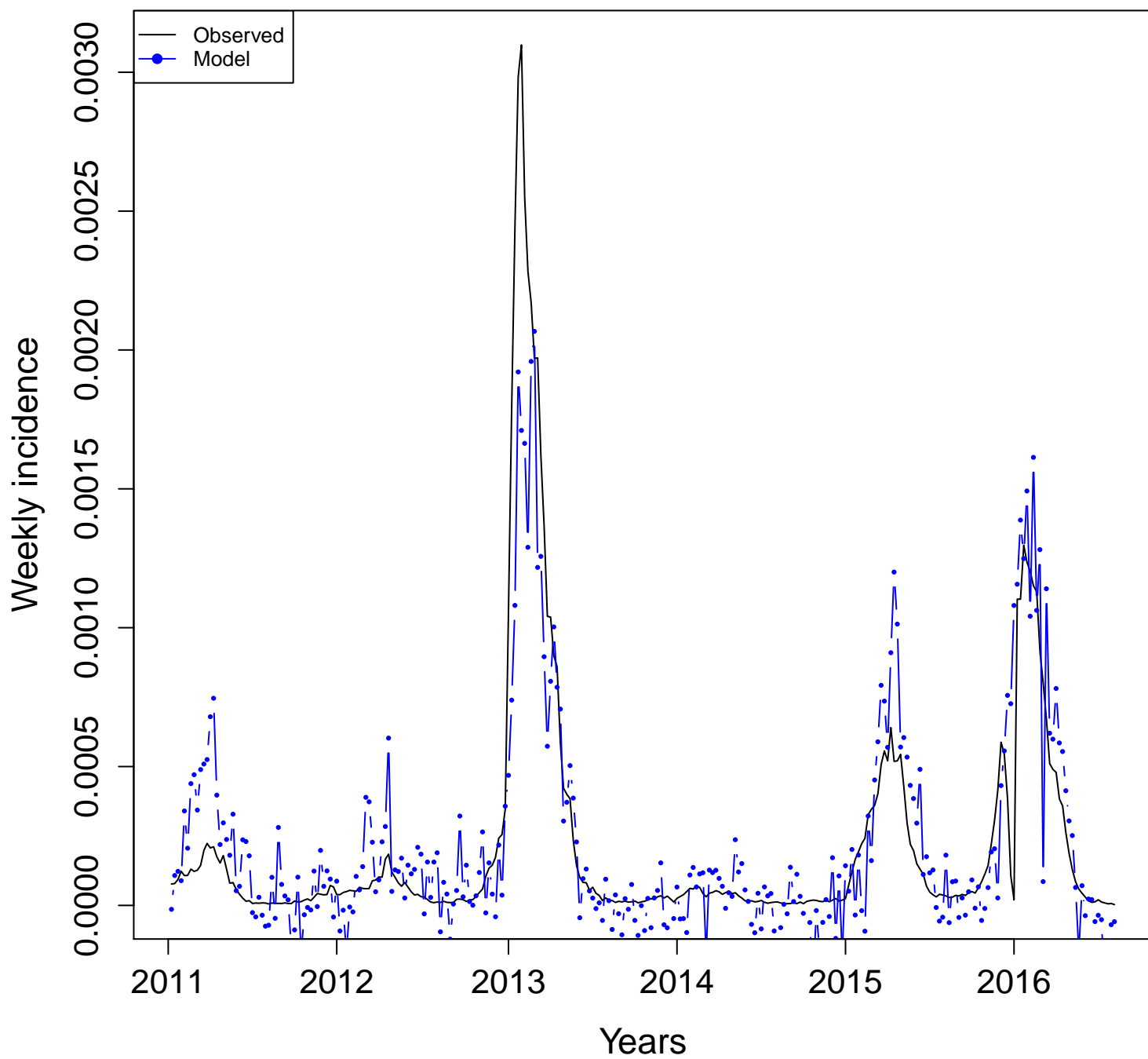

BR-MS
Adj. R squared = 0.6943

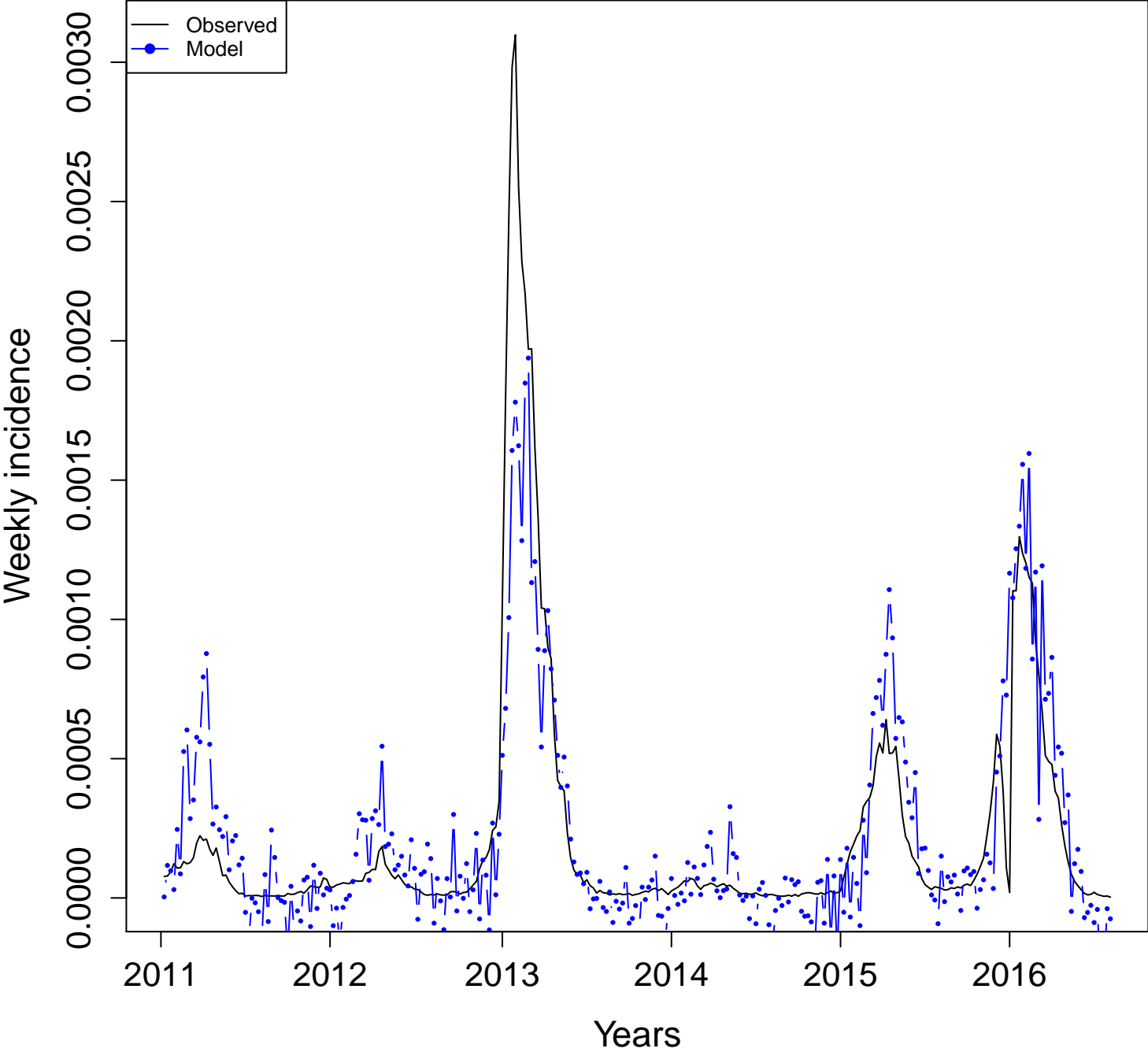

**Uncorrelated
(n = 3)**

**BR-MS
Adj. R squared = 0.5826**

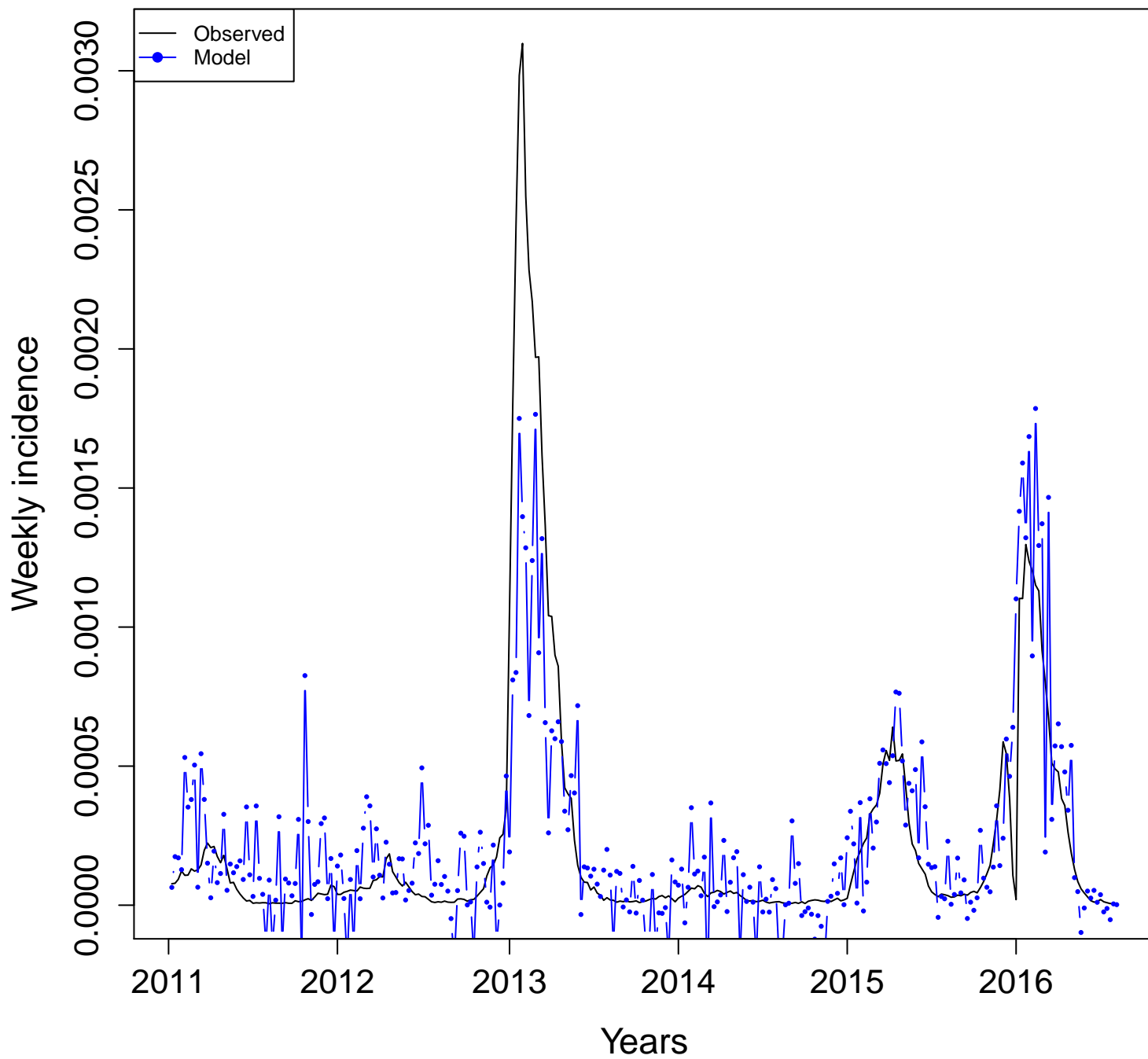

Individual terms
Adjusted R squared

Mato Grosso do Sul
(MS)

MS- aedes.aegypti
Adj. R squared = 0.1003

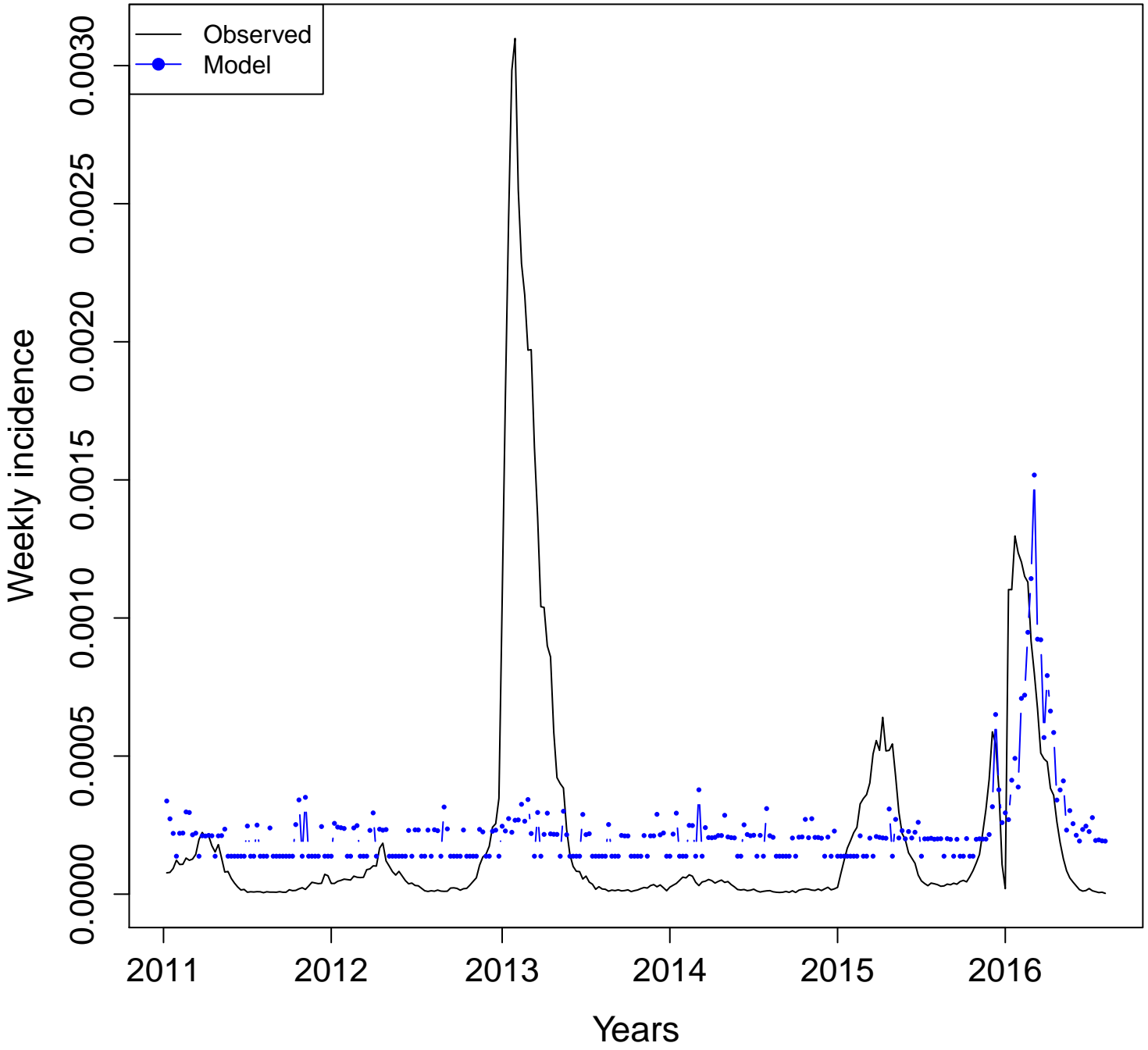

MS- aedes
Adj. R squared = 0.1035

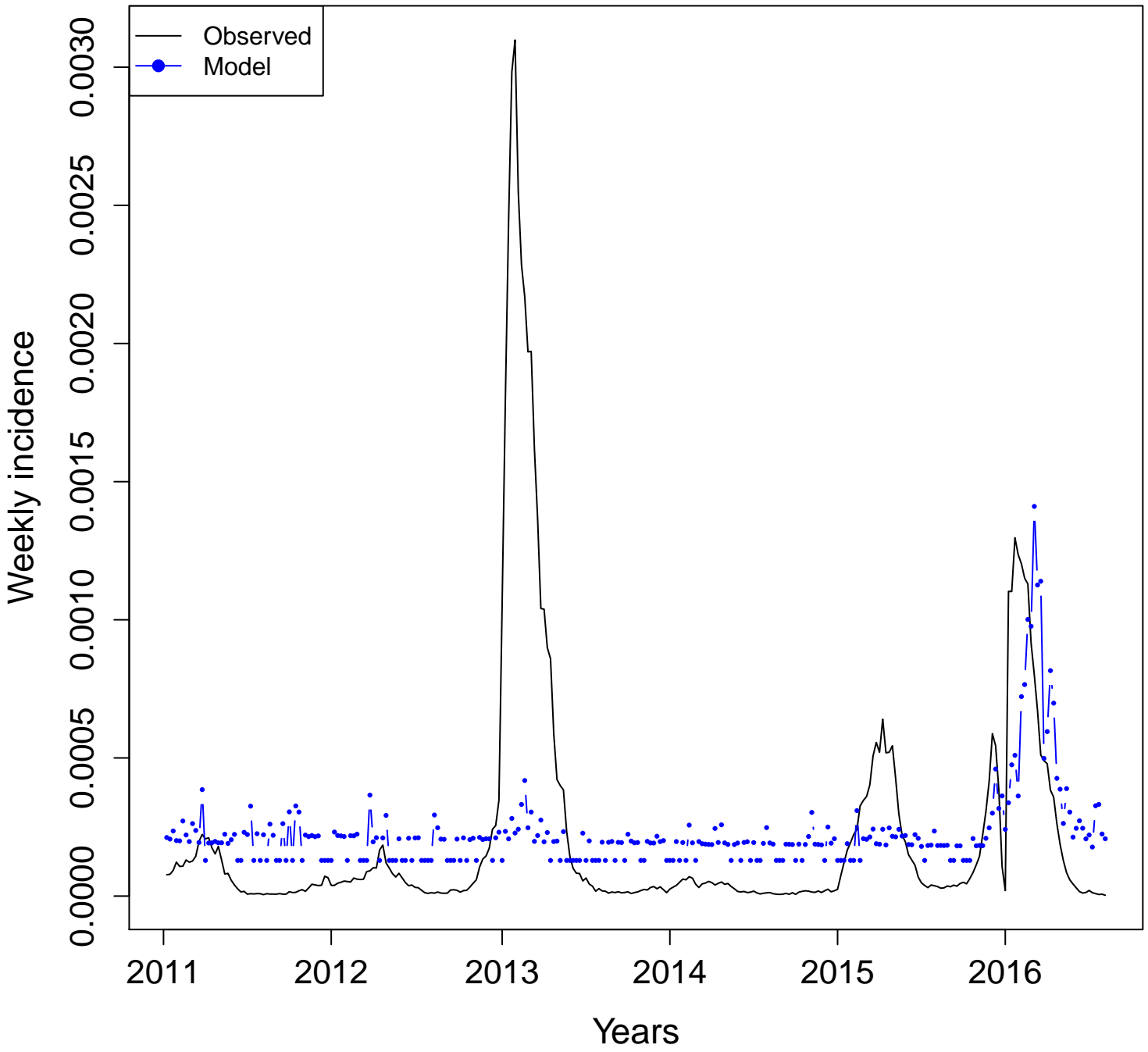

MS- aegypti

Adj. R squared = 0.0986

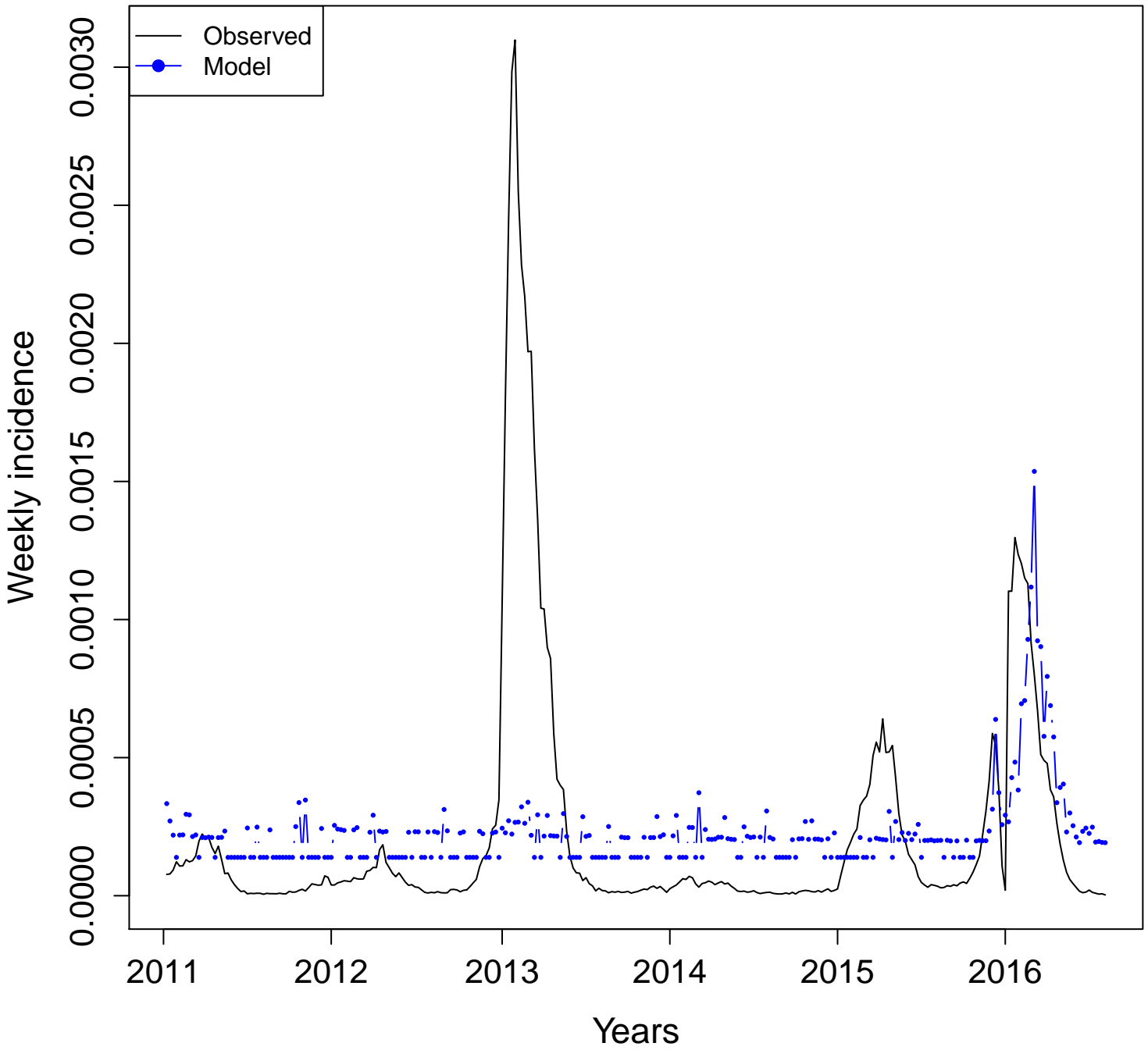

MS- dengue

Adj. R squared = 0.5422

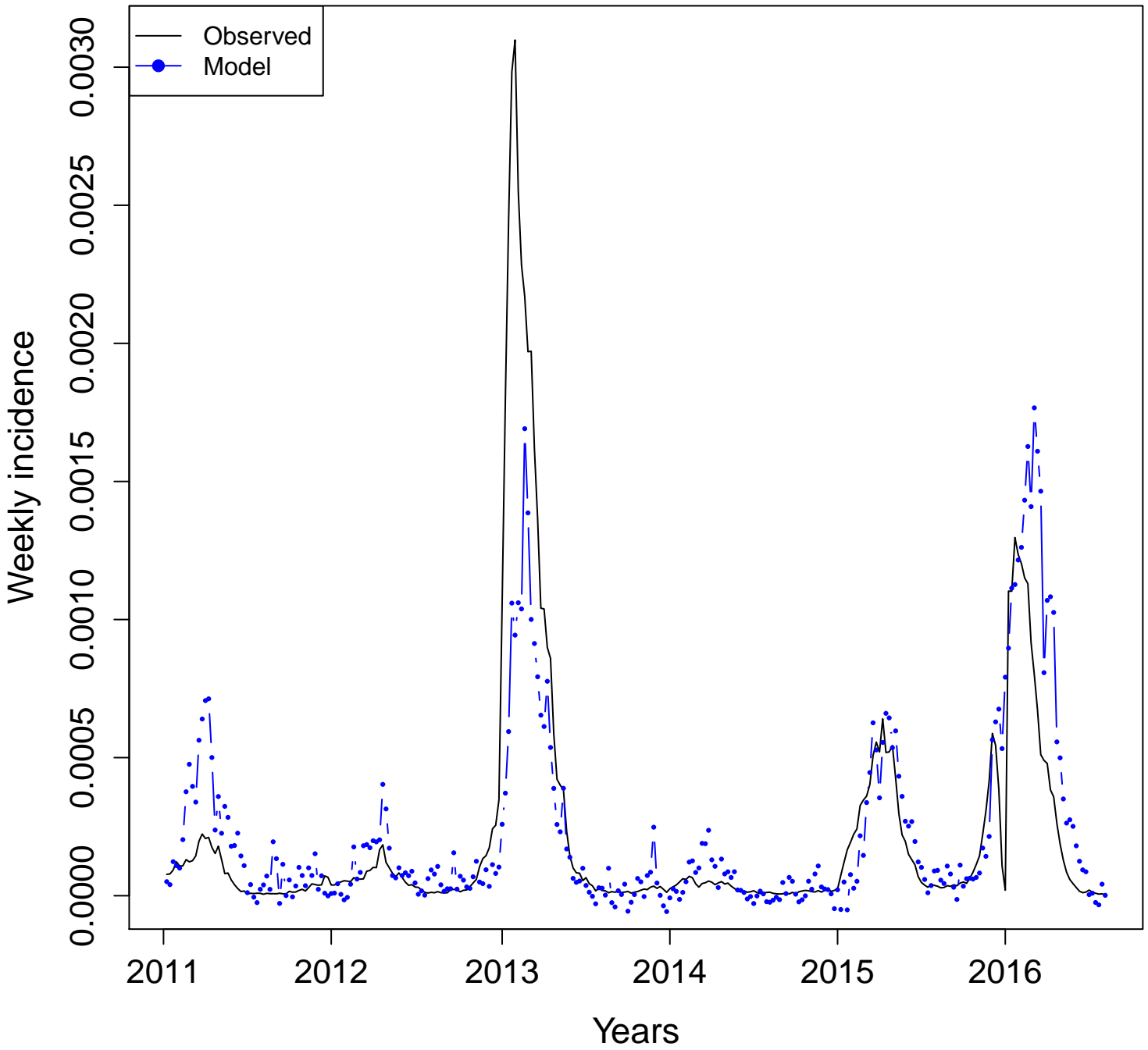

MS- dengue.sintomas
Adj. R squared = 0.5956

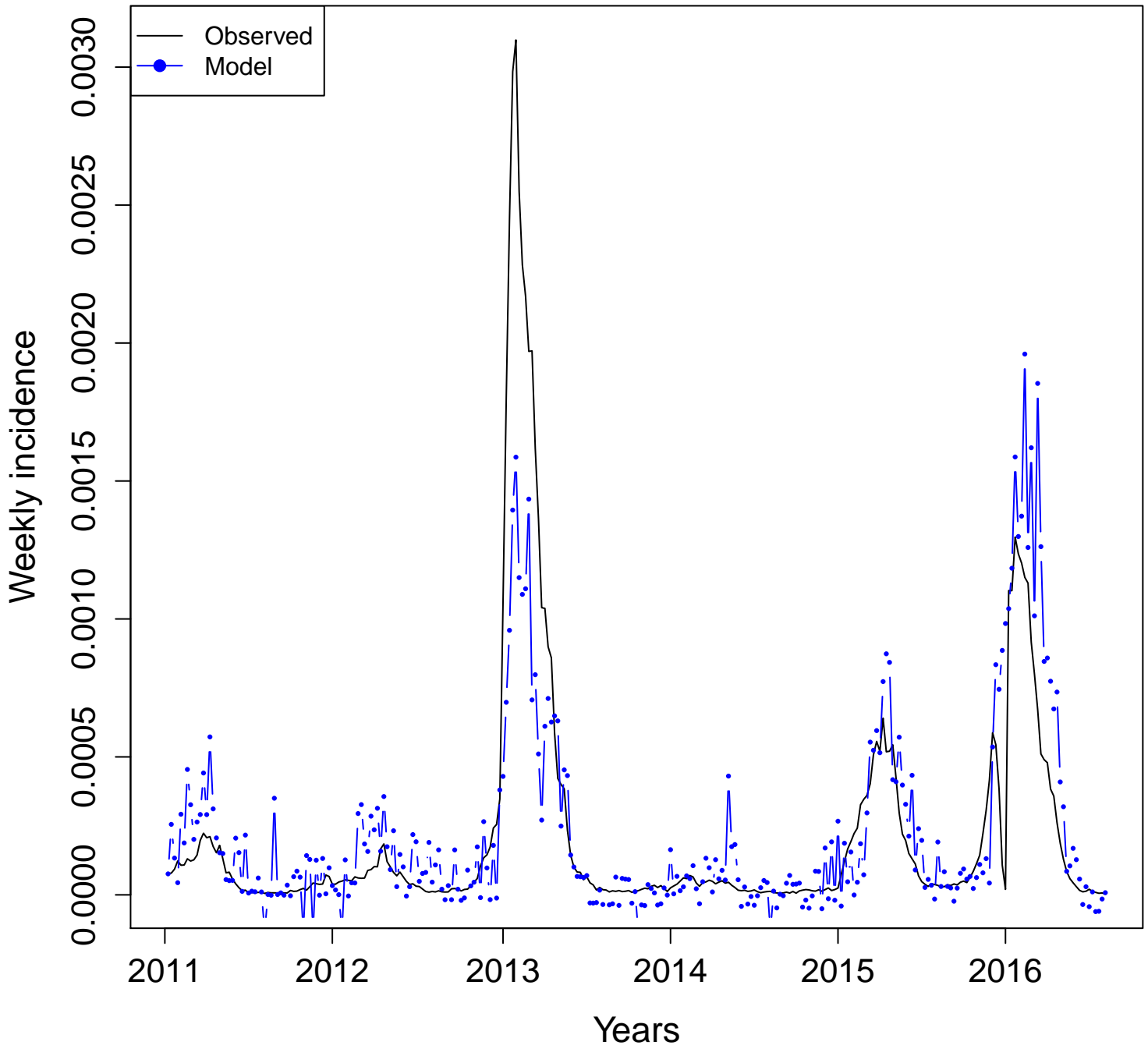

MS- dengue.virus

Adj. R squared = 0.1113

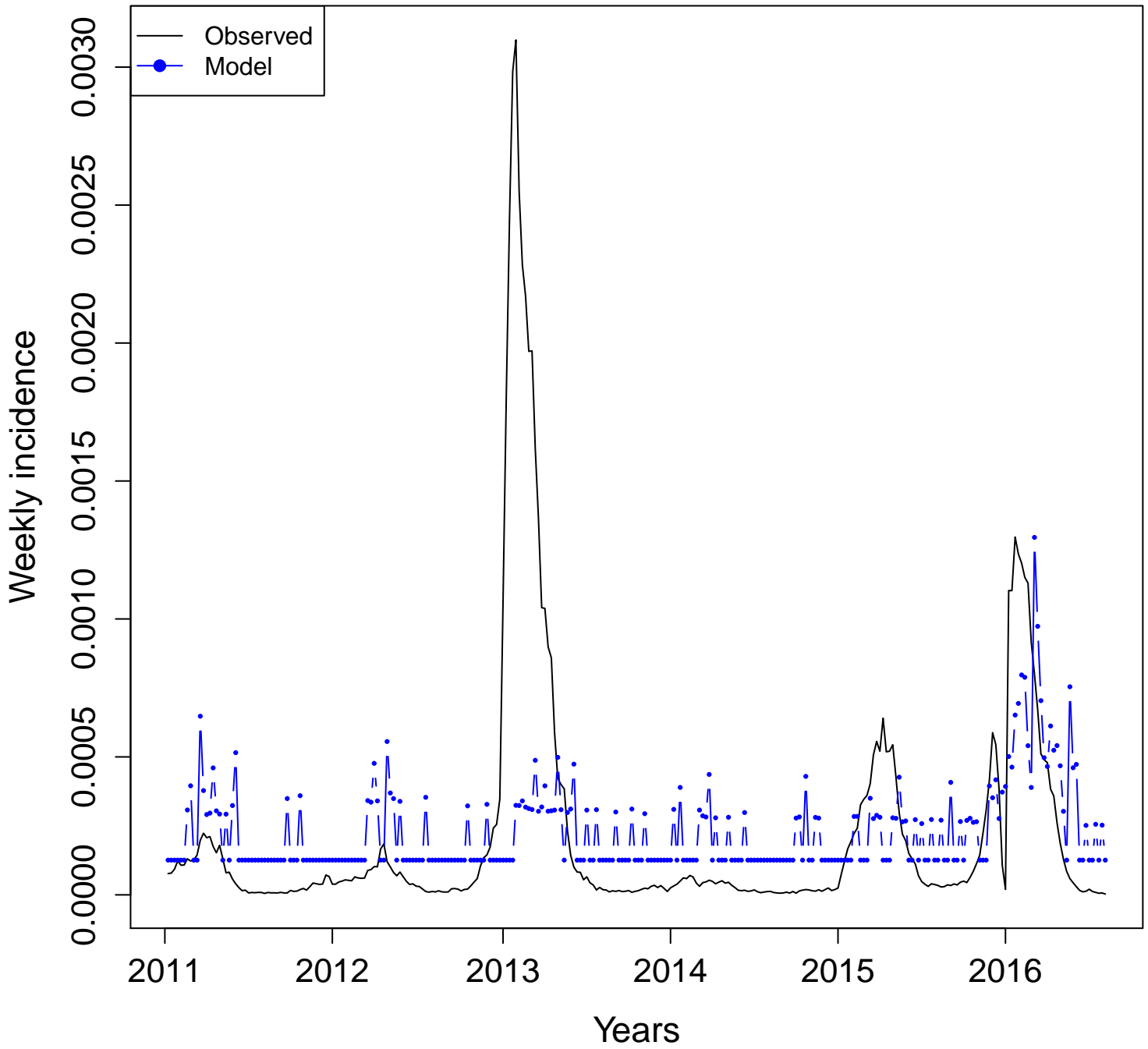

MS- mosquito.dengue
Adj. R squared = 0.3376

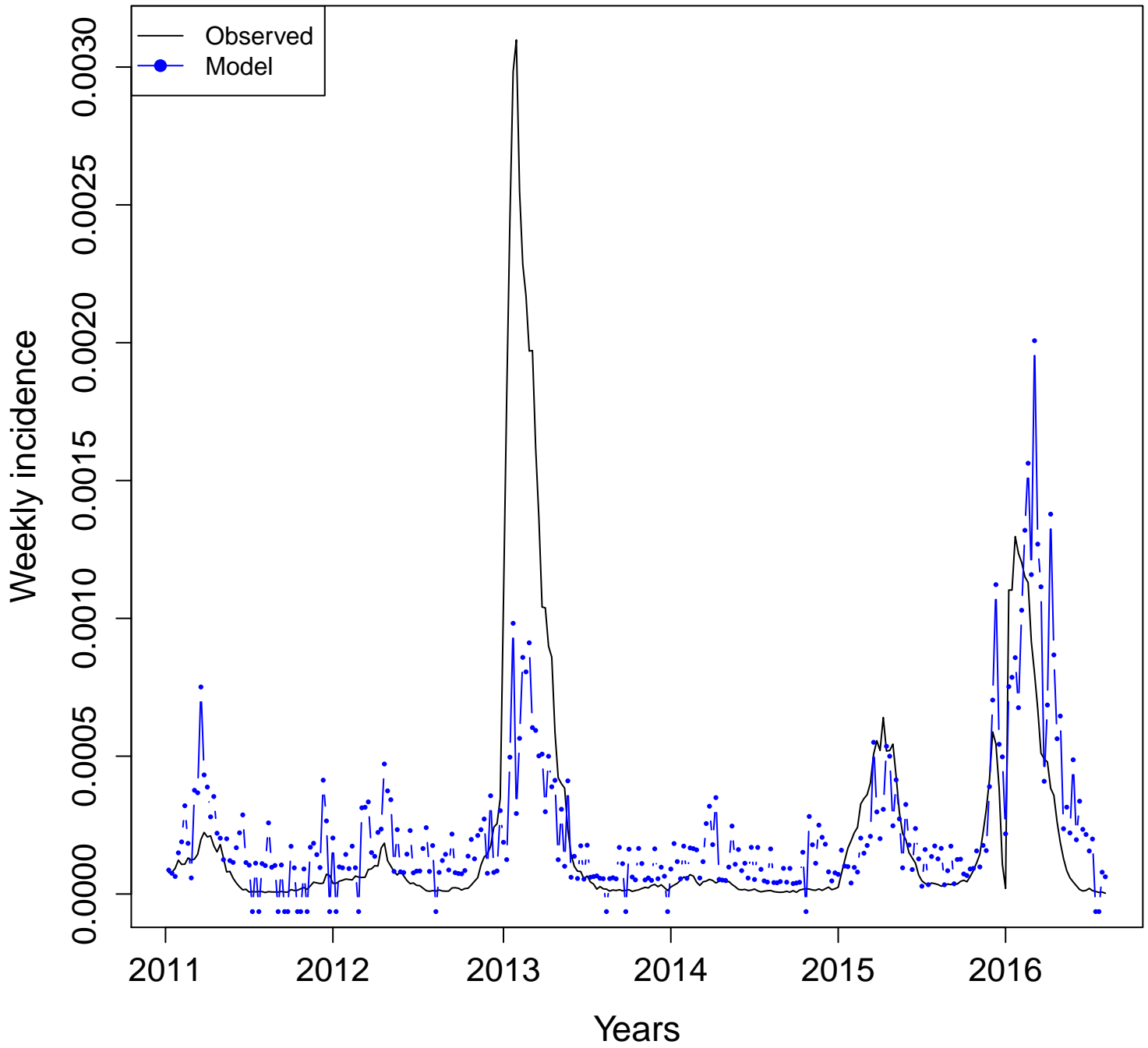

MS- mosquito

Adj. R squared = 0.2568

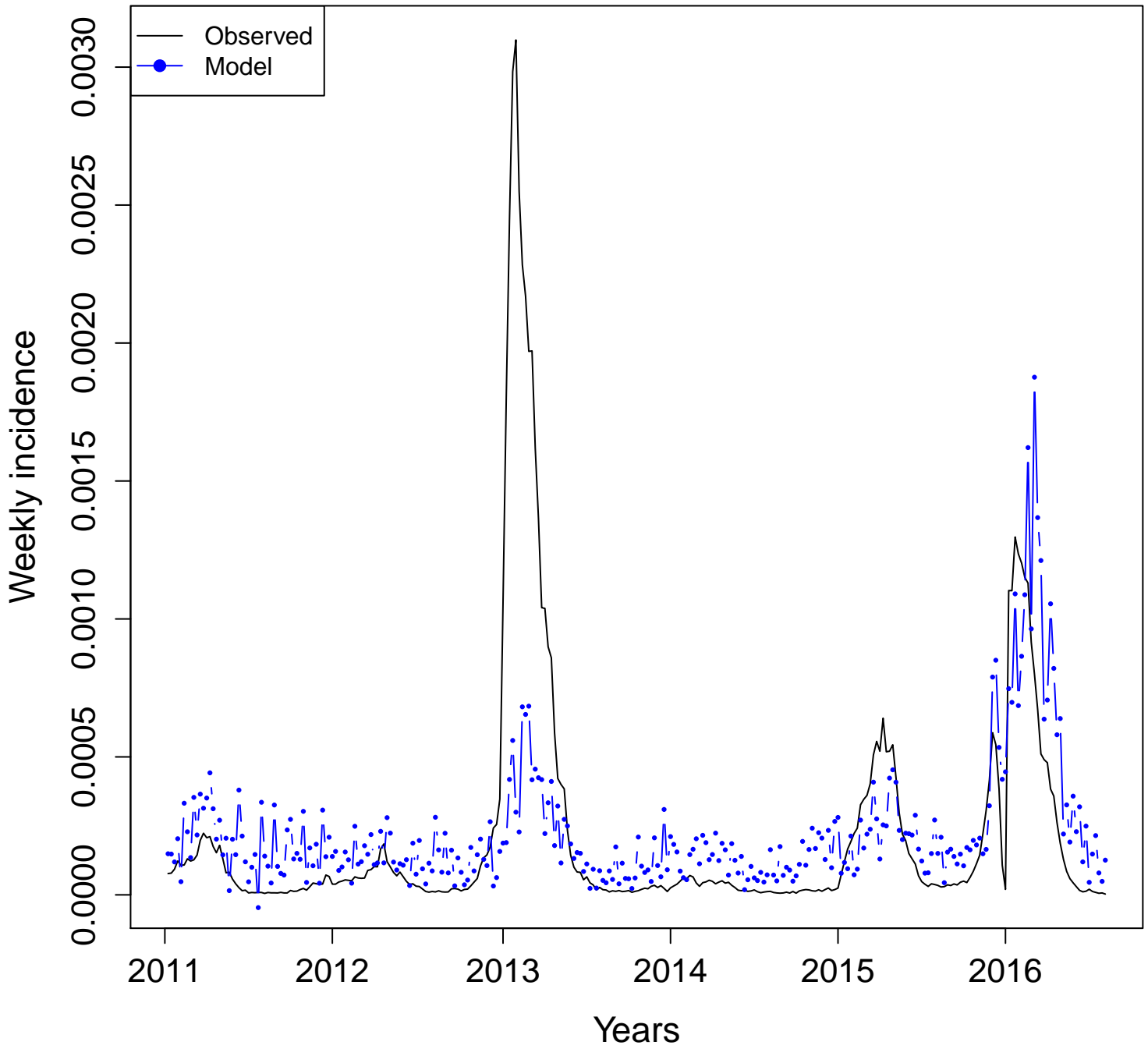

MS- sintomas.da.dengue
Adj. R squared = 0.5558

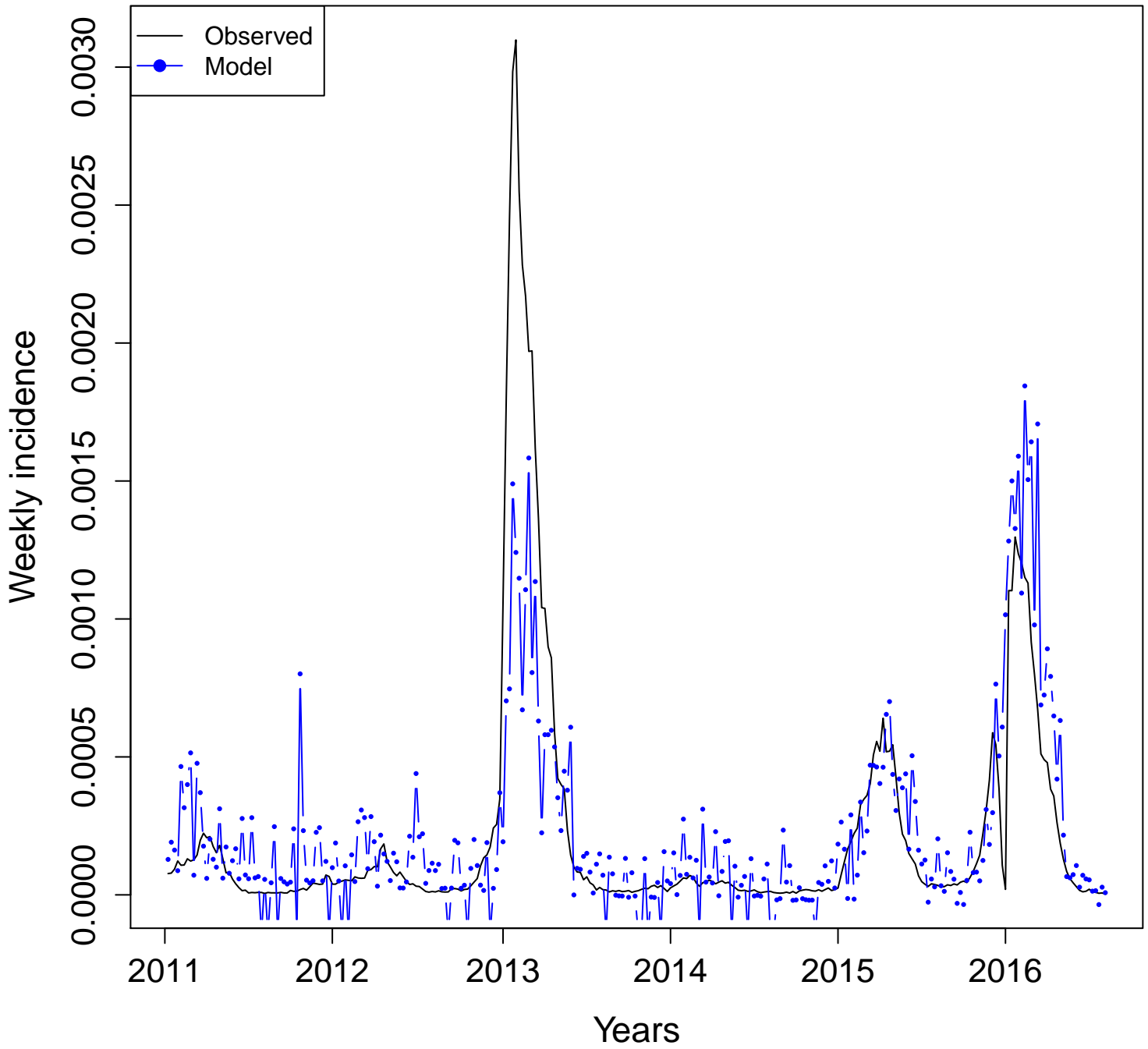

Mato Grosso (MT)

Dengue incidence vs. Google Health Trends (2011–2016)

Definitions:

- **Combined terms:**
 - **All:** model with all the available terms. n = number of terms
 - **Four:** model with "dengue", "dengue sintomas", "aedes", and "mosquito".
 - **Uncorrelated:** model with non-correlated terms. n = number of uncorrelated terms
- **Individual terms:** Plots developed with one term at a time.
- Terms for all and uncorrelated models can be found in additional file 3.

**Combined terms
Adjusted R squared**

Mato Grosso (MT)

All
(n = 9)

BR-MT
Adj. R squared = 0.5734

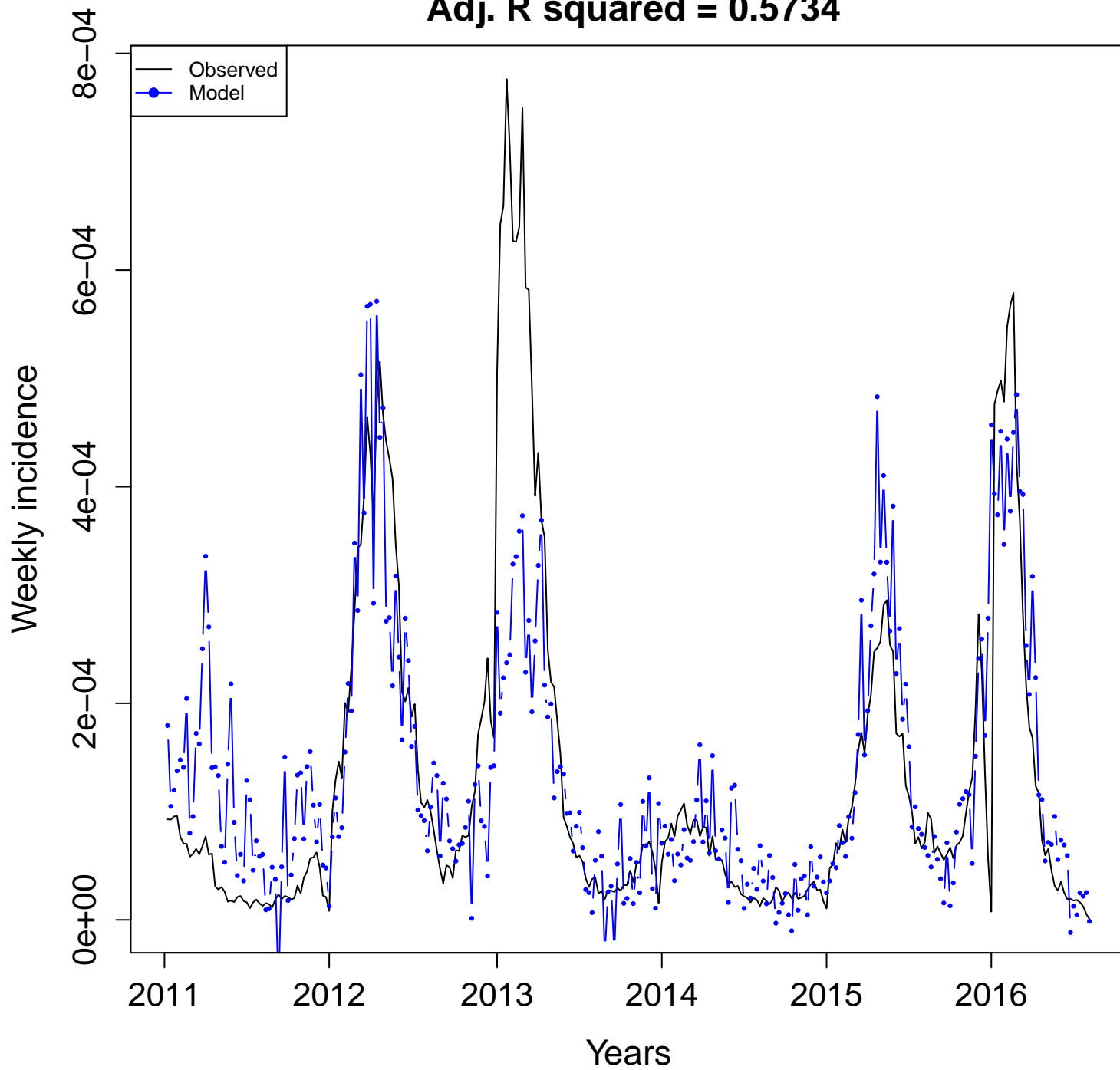

BR-MT
Adj. R squared = 0.5587

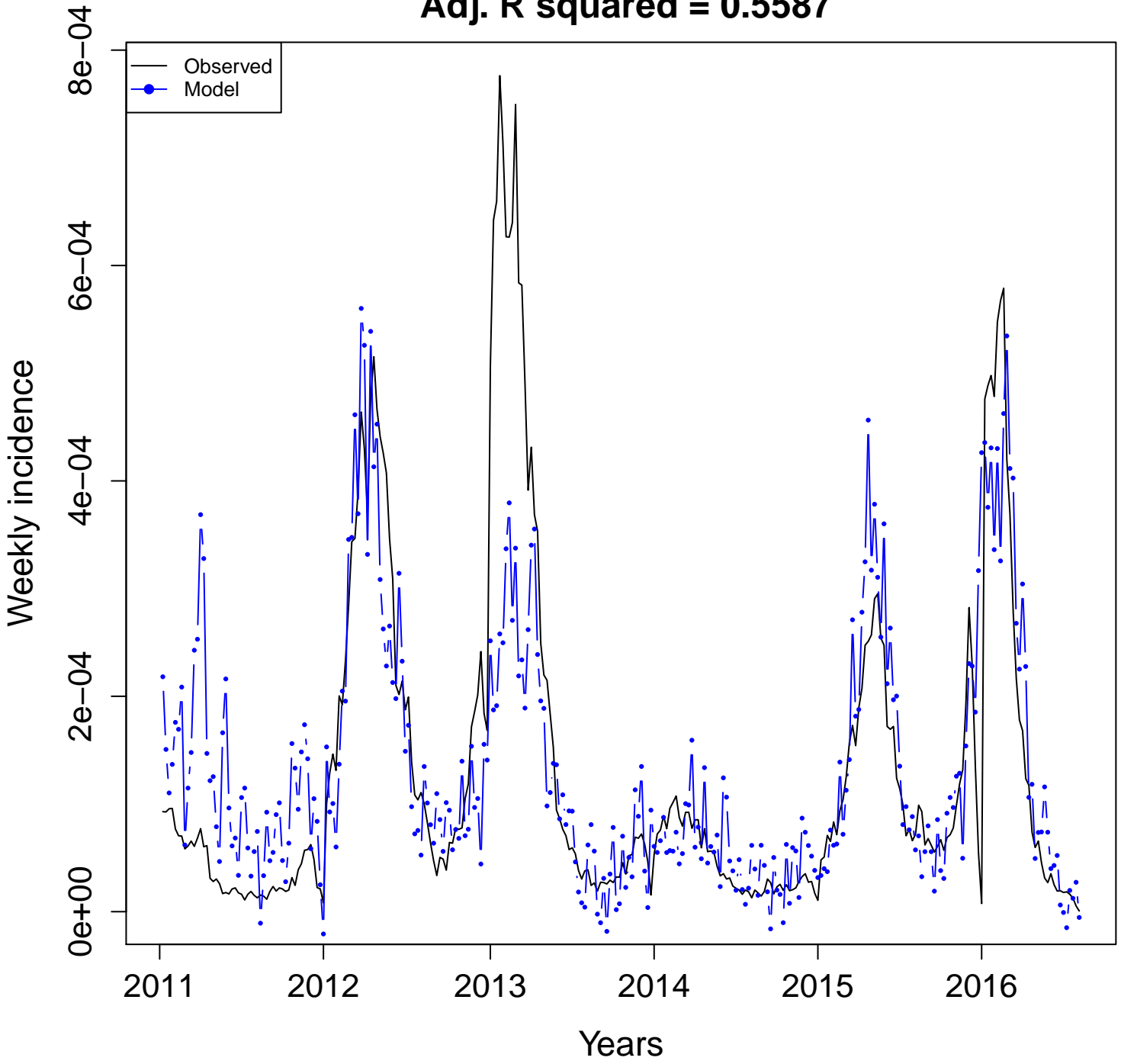

**Uncorrelated
(n = 3)**

**BR-MT
Adj. R squared = 0.4535**

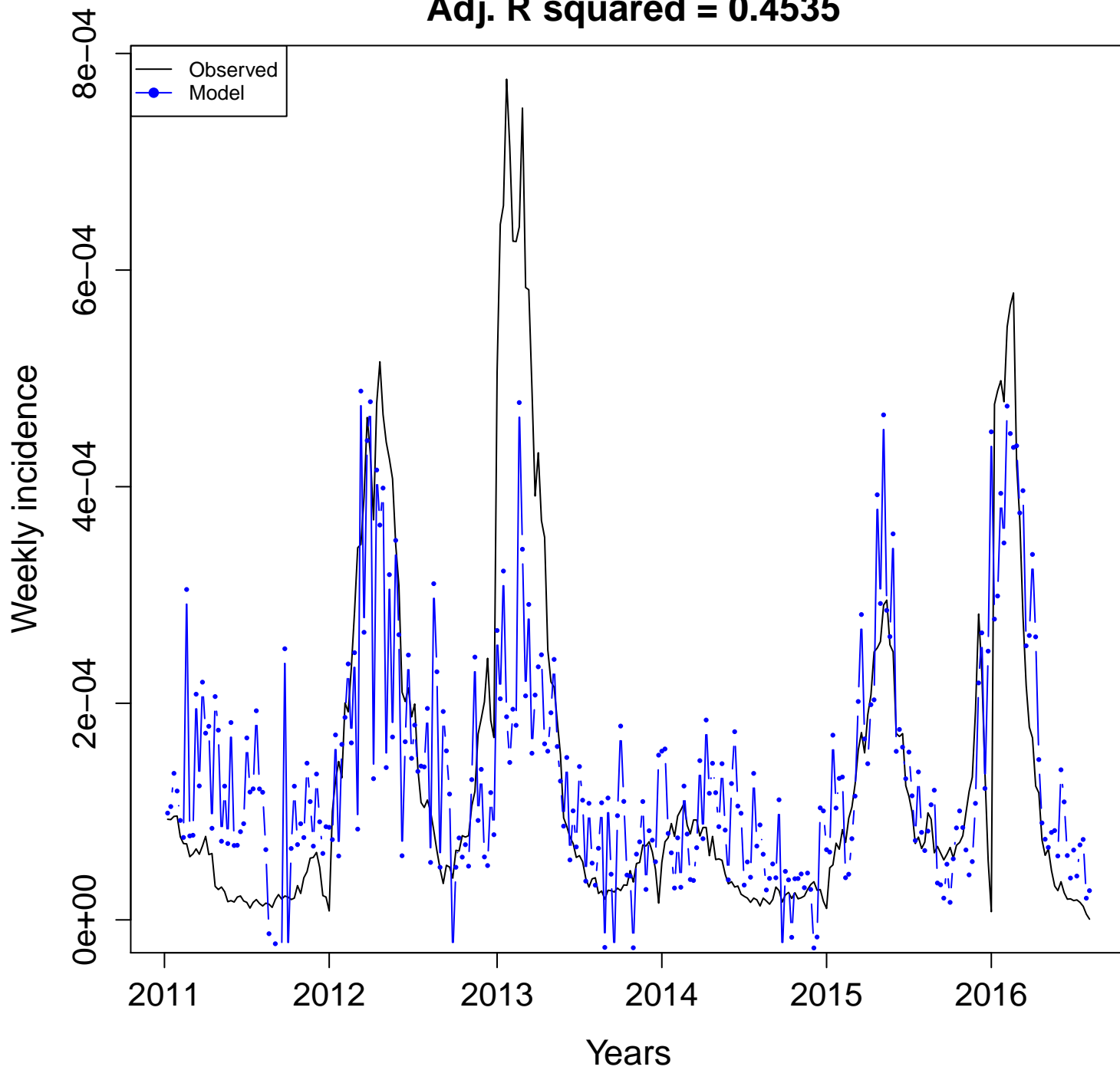

Individual terms
Adjusted R squared

Mato Grosso (MT)

MT- aedes.aegypti
Adj. R squared = 0.0914

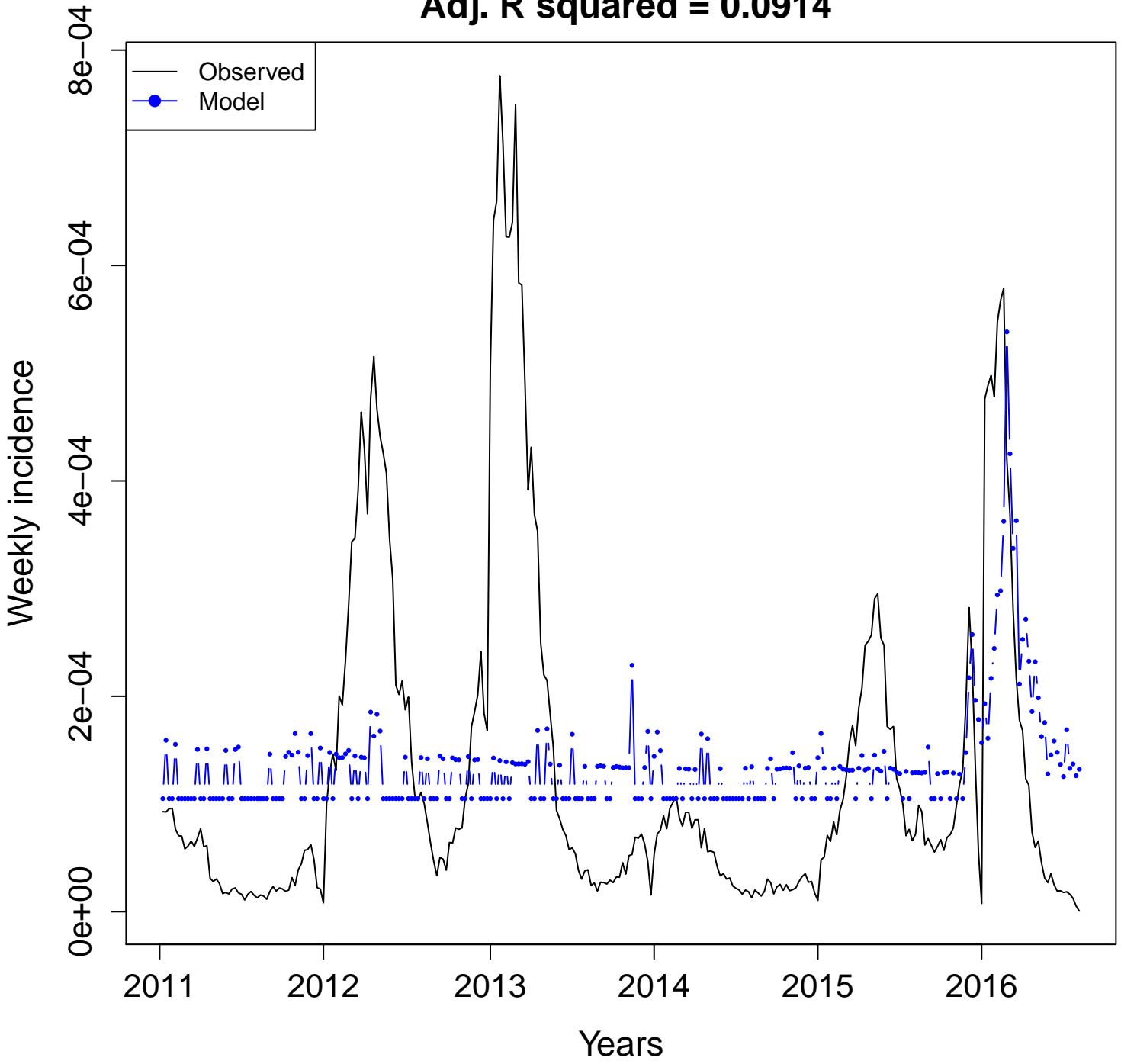

MT- aedes
Adj. R squared = 0.0955

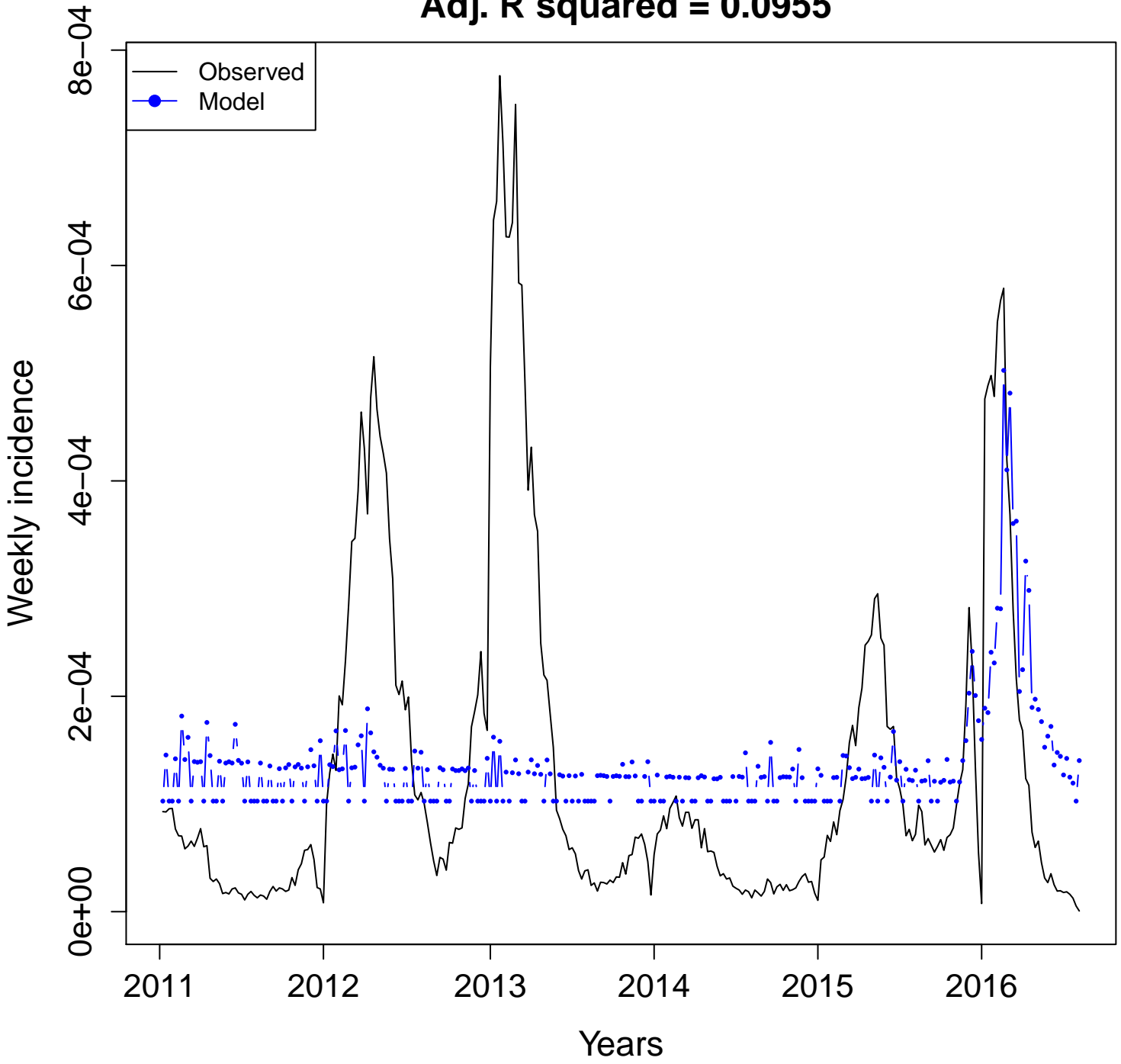

MT- aegypti
Adj. R squared = 0.0887

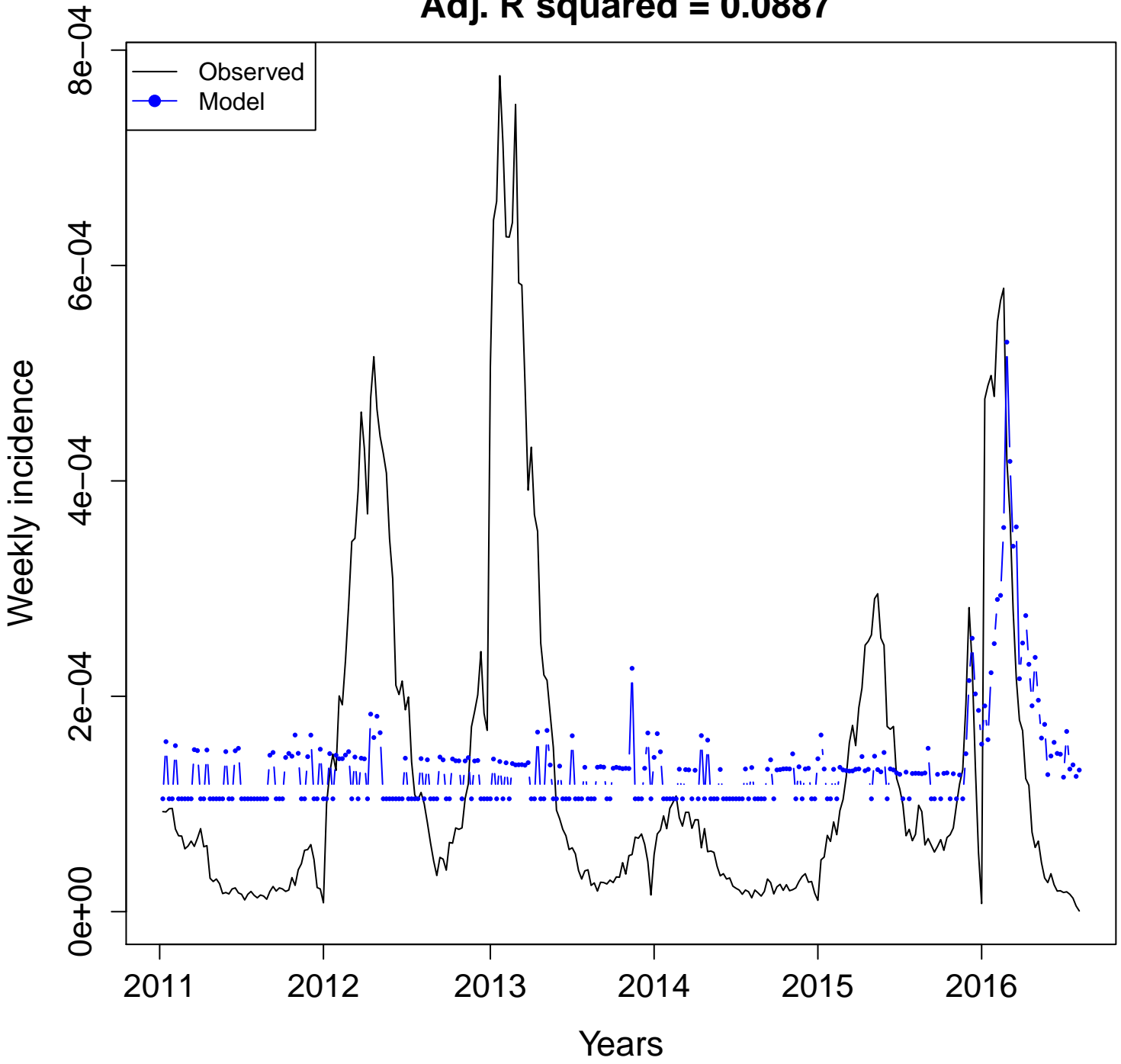

MT- dengue

Adj. R squared = 0.4644

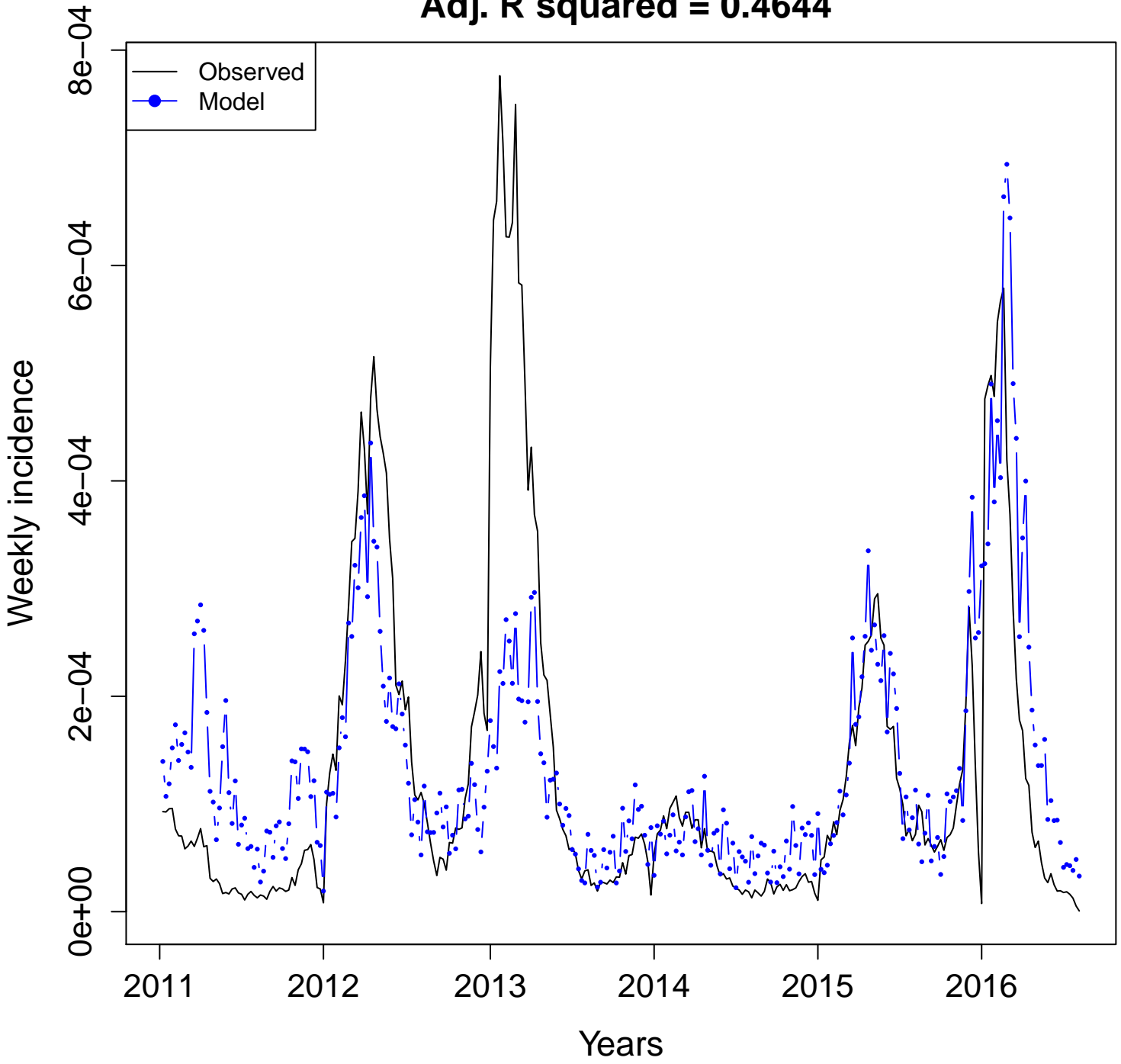

MT- dengue.sintomas
Adj. R squared = 0.49

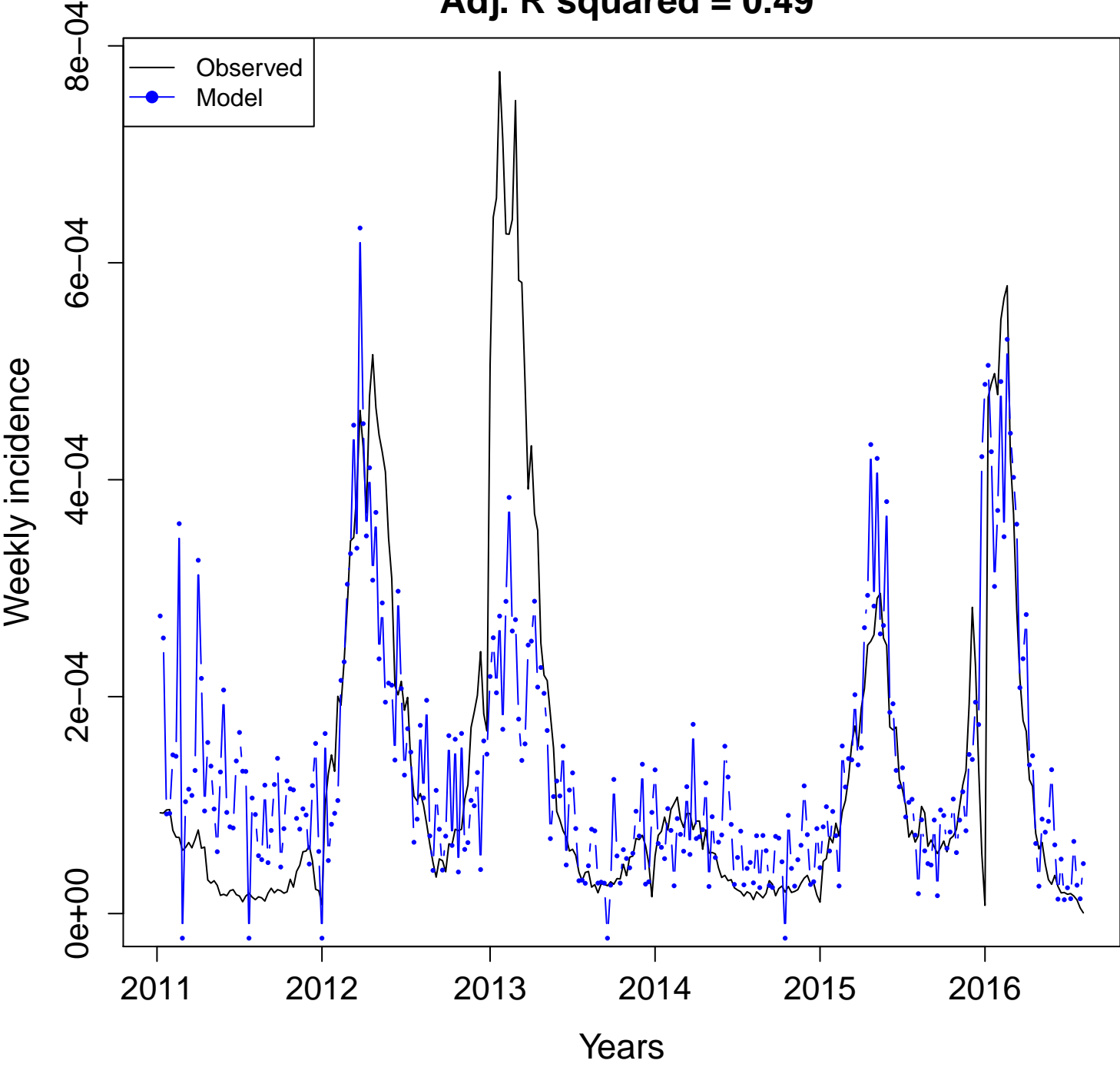

MT- dengue.virus
Adj. R squared = 0

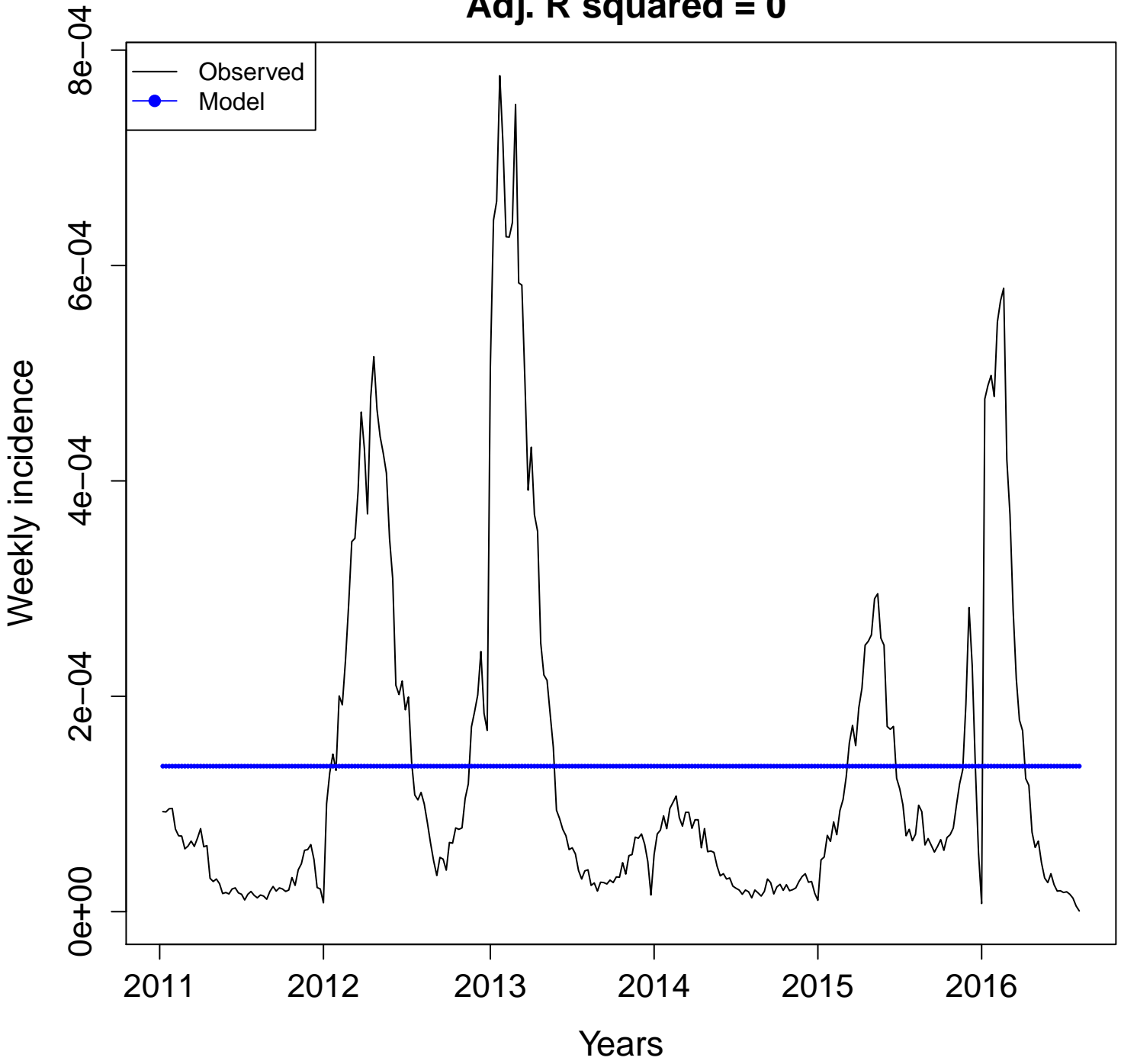

MT- mosquito.dengue
Adj. R squared = 0.1344

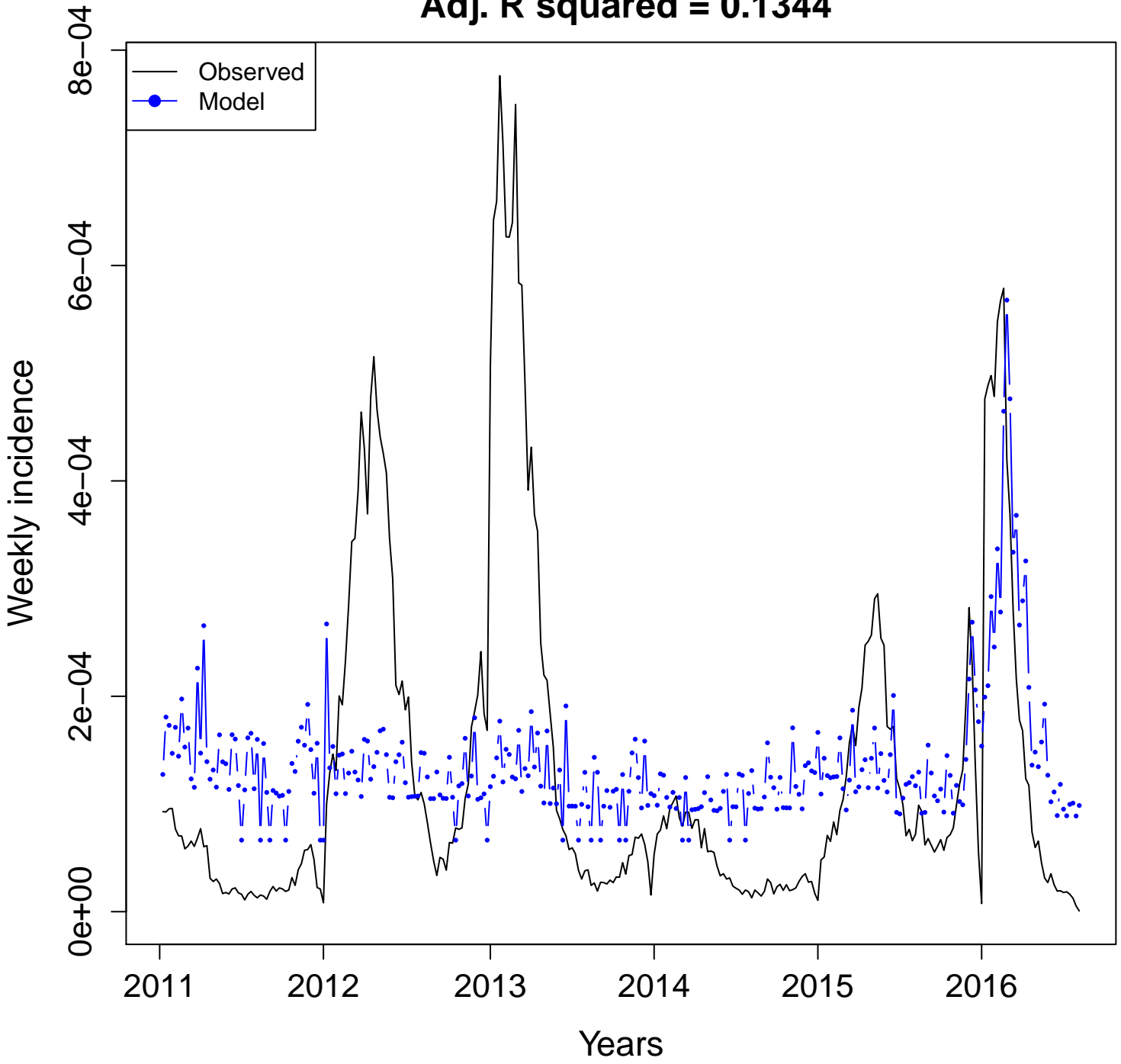

MT- mosquito

Adj. R squared = 0.1546

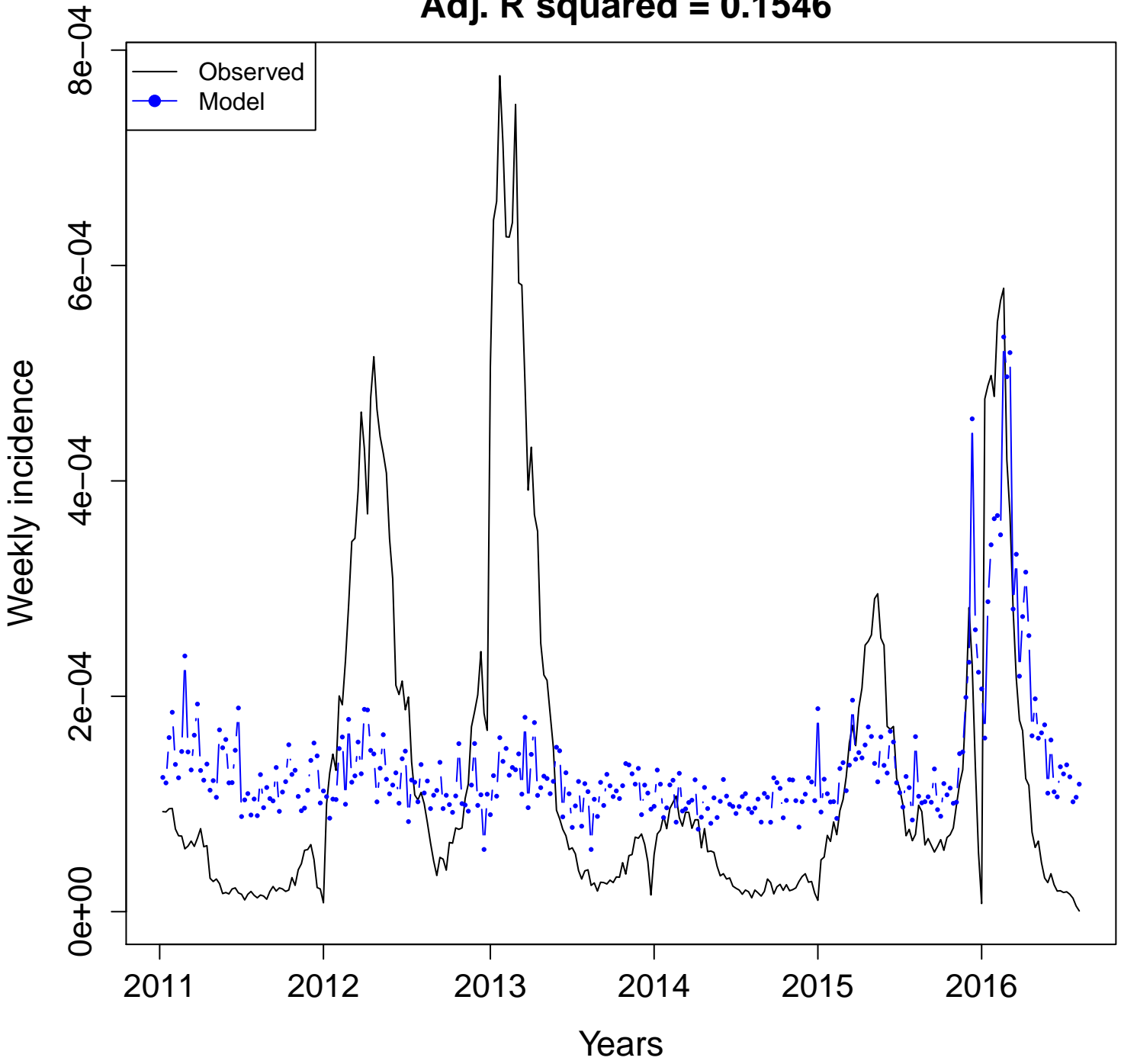

MT- sintomas.da.dengue
Adj. R squared = 0.449

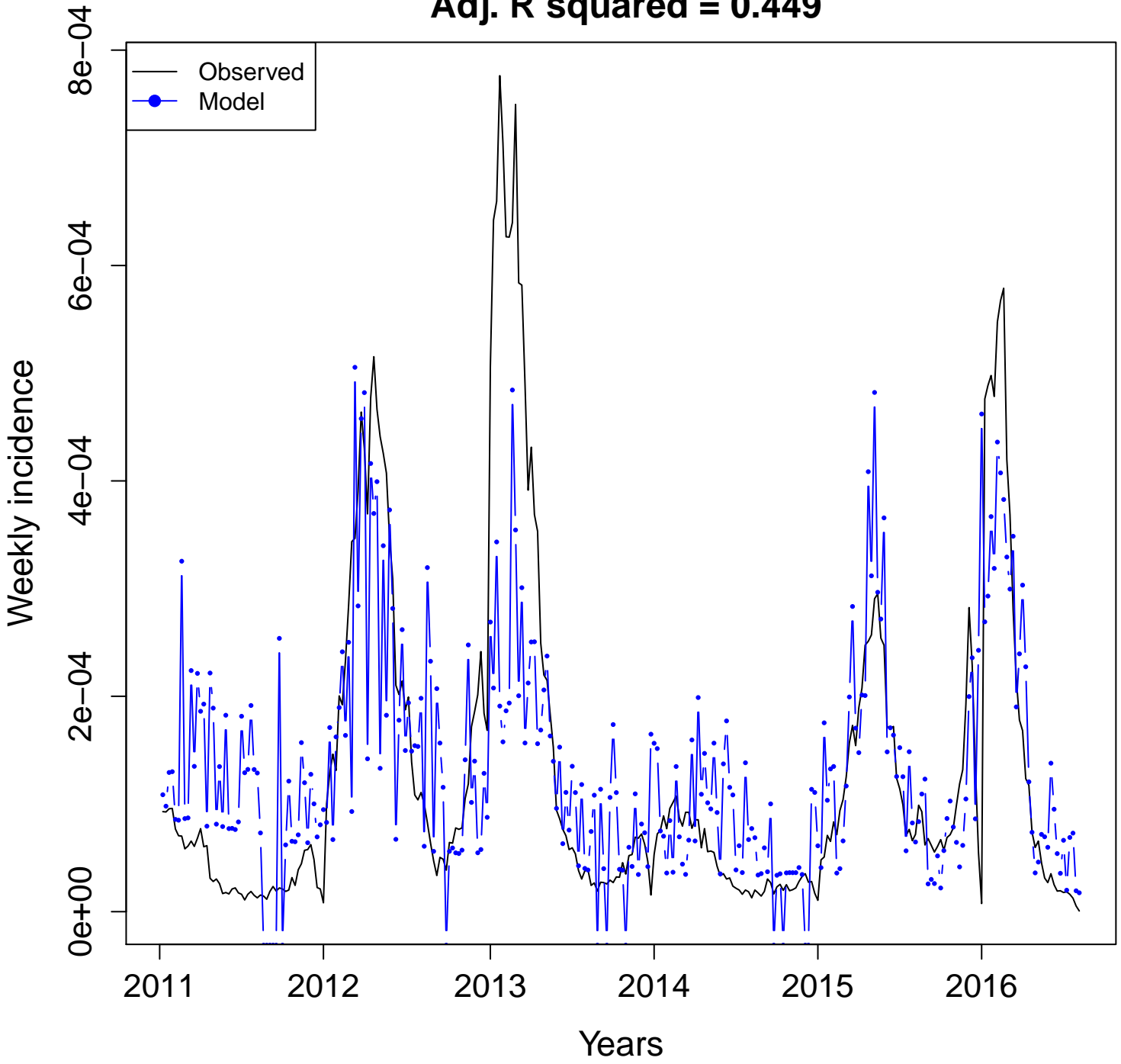

Pará (PA)

Dengue incidence vs. Google Health Trends (2011–2016)

Definitions:

- **Combined terms:**
 - **All:** model with all the available terms. n = number of terms
 - **Four:** model with "dengue", "dengue sintomas", "aedes", and "mosquito".
 - **Uncorrelated:** model with non-correlated terms. n = number of uncorrelated terms
- **Individual terms:** Plots developed with one term at a time.
- Terms for all and uncorrelated models can be found in additional file 3.

**Combined terms
Adjusted R squared**

Pará (PA)

All
(n = 9)

BR-PA
Adj. R squared = 0.6004

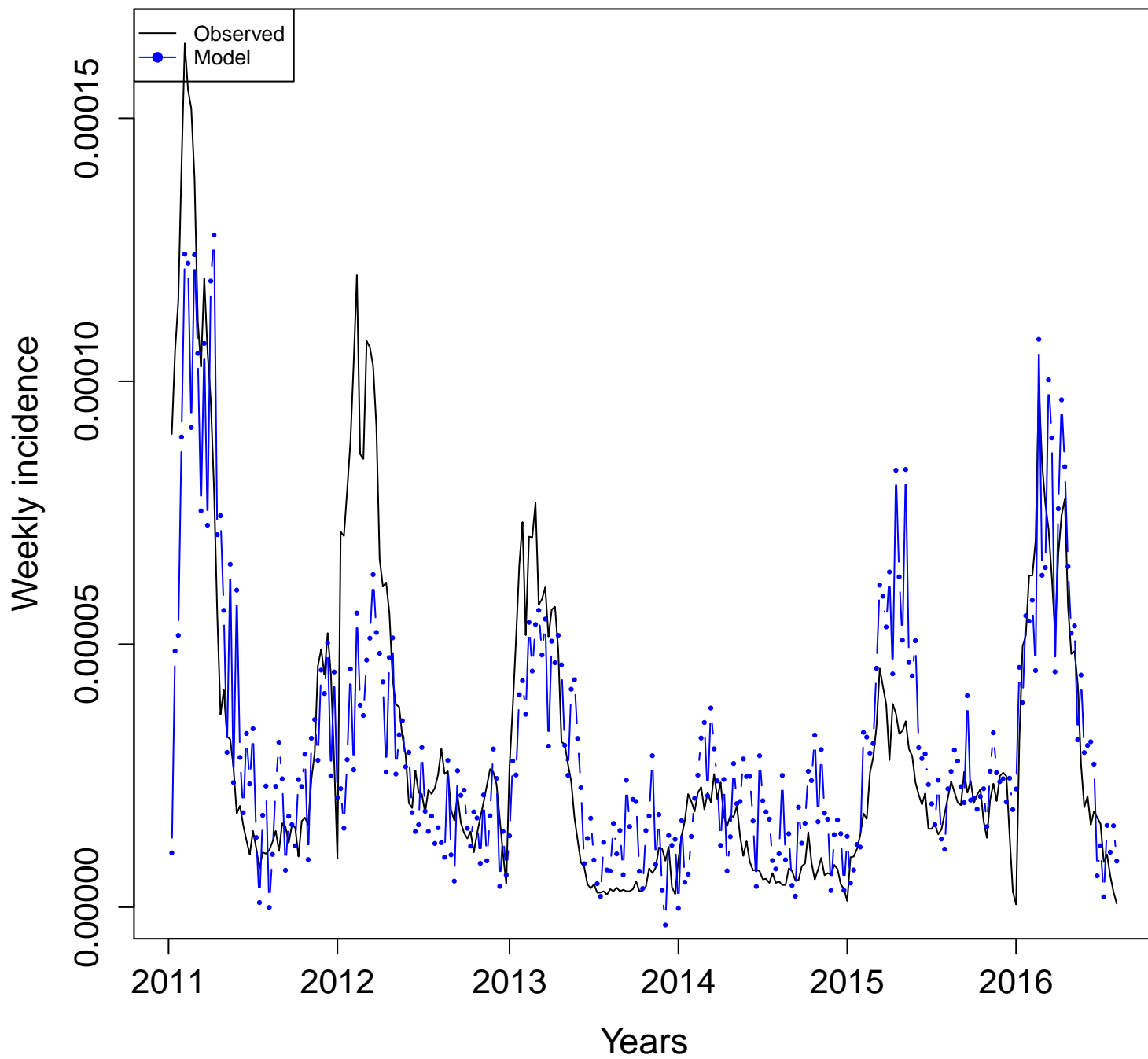

BR-PA
Adj. R squared = 0.5958

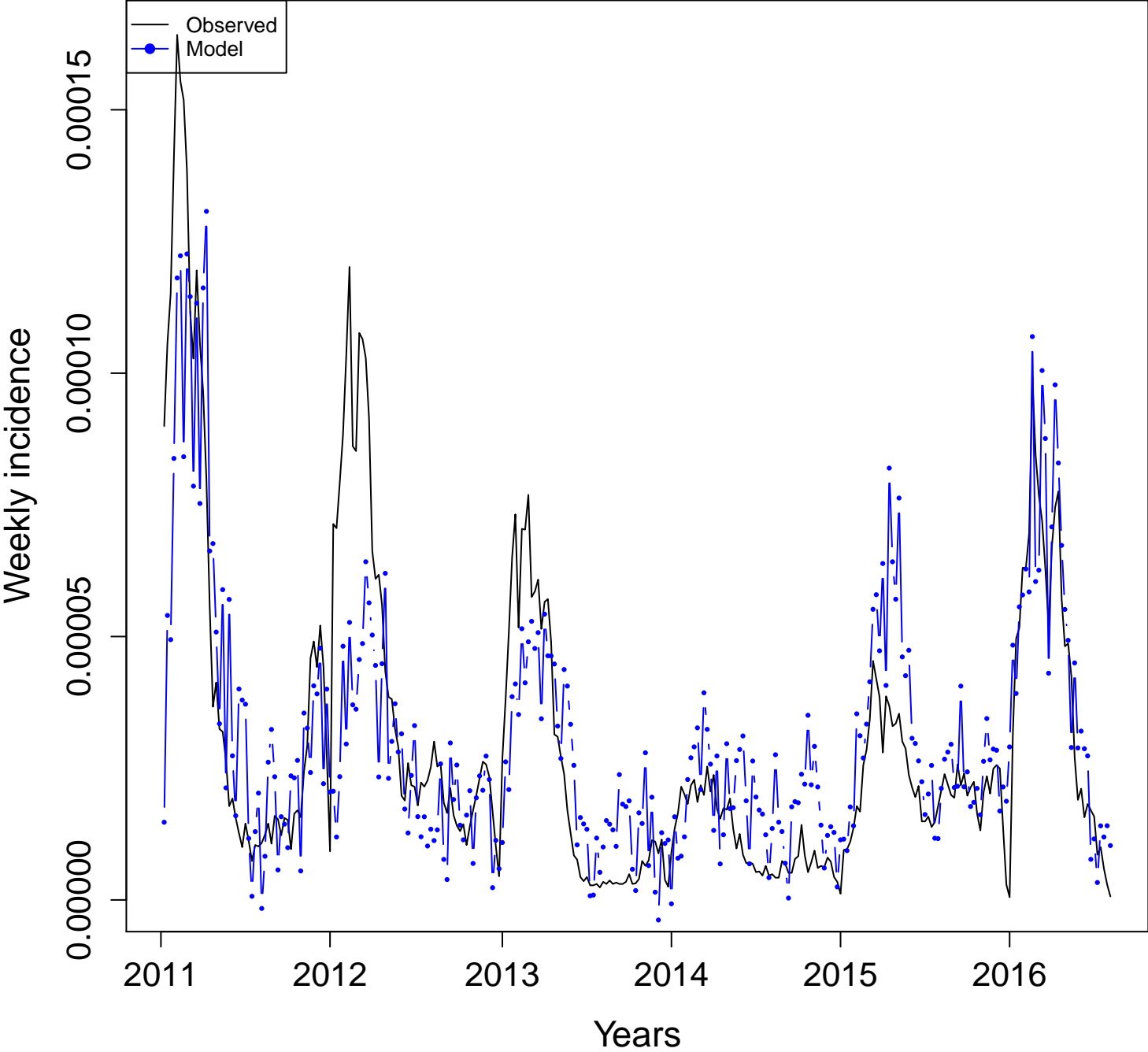

**Uncorrelated
(n = 2)**

**BR-PA
Adj. R squared = 0.2768**

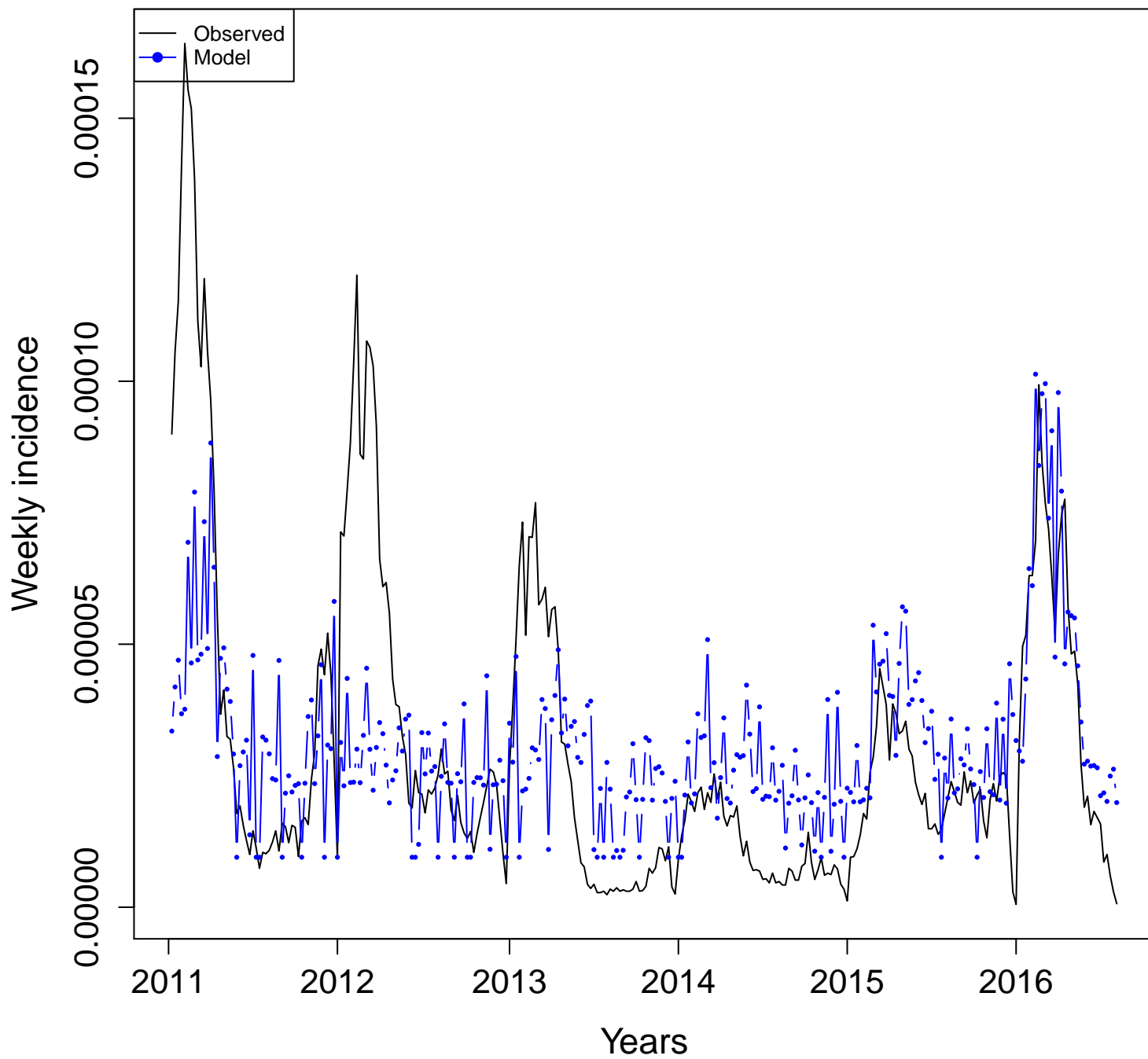

Individual terms
Adjusted R squared

Pará (PA)

PA- aedes.aegypti
Adj. R squared = 0.079

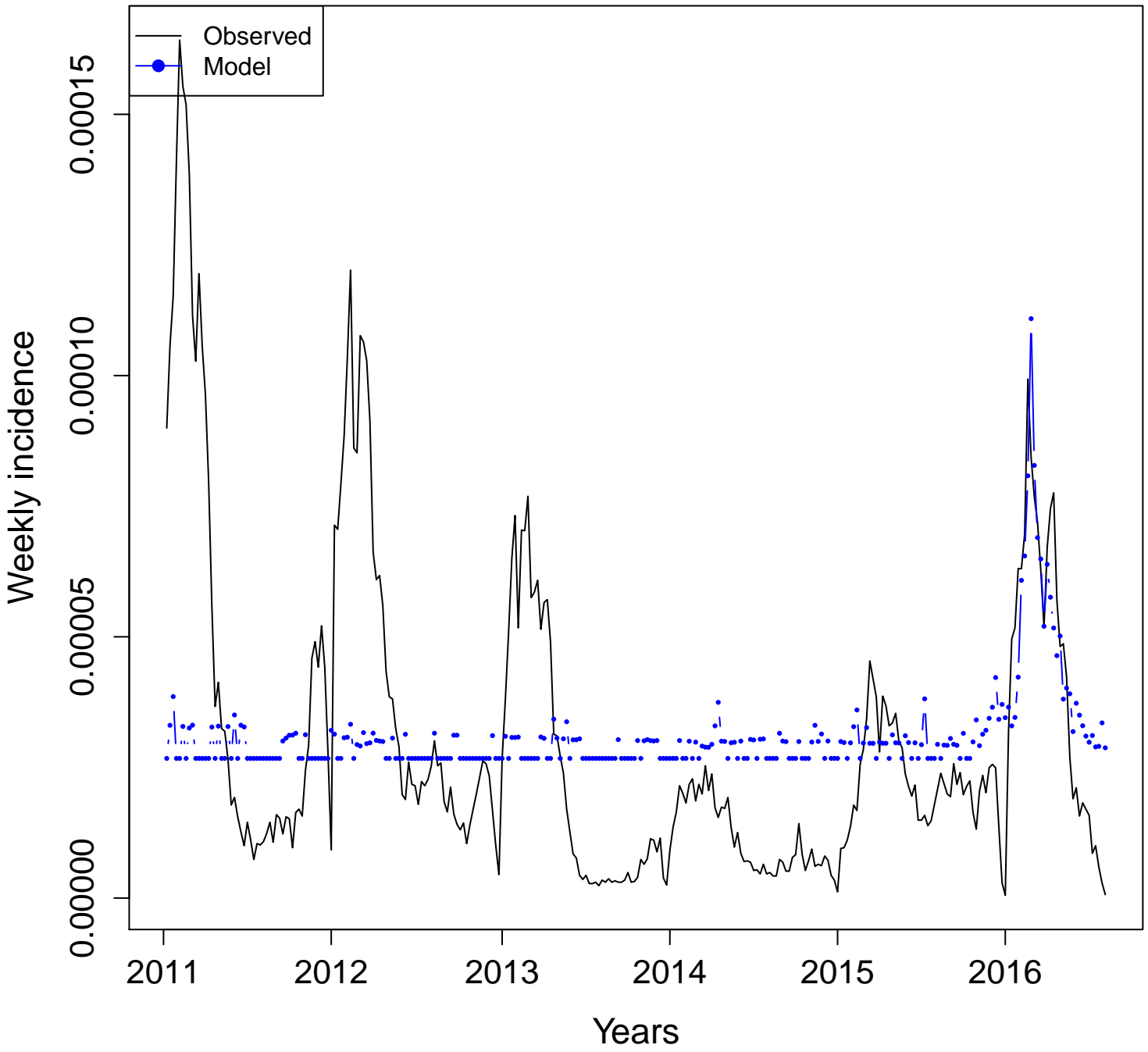

PA- aedes
Adj. R squared = 0.0862

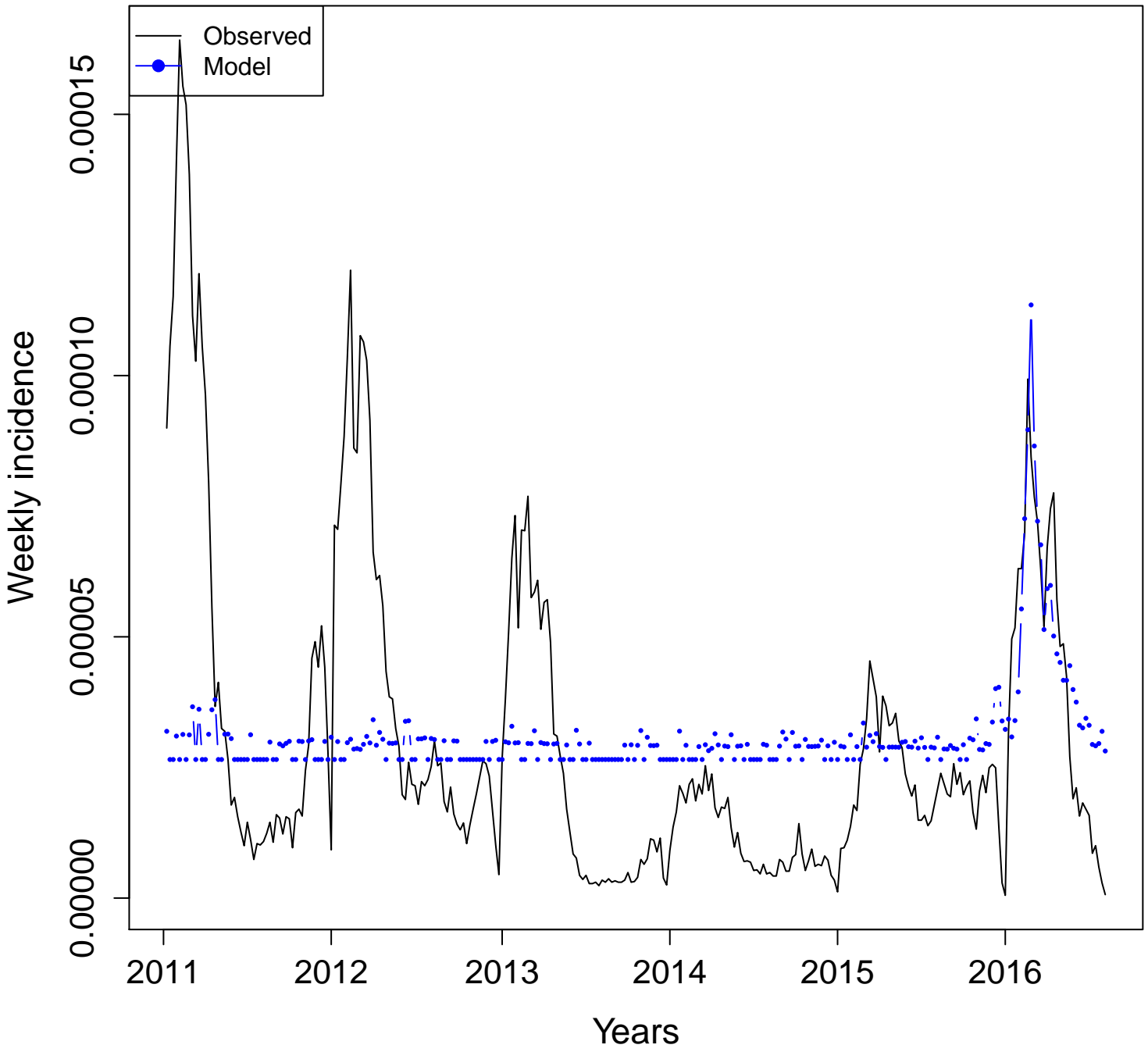

PA- aegypti
Adj. R squared = 0.0797

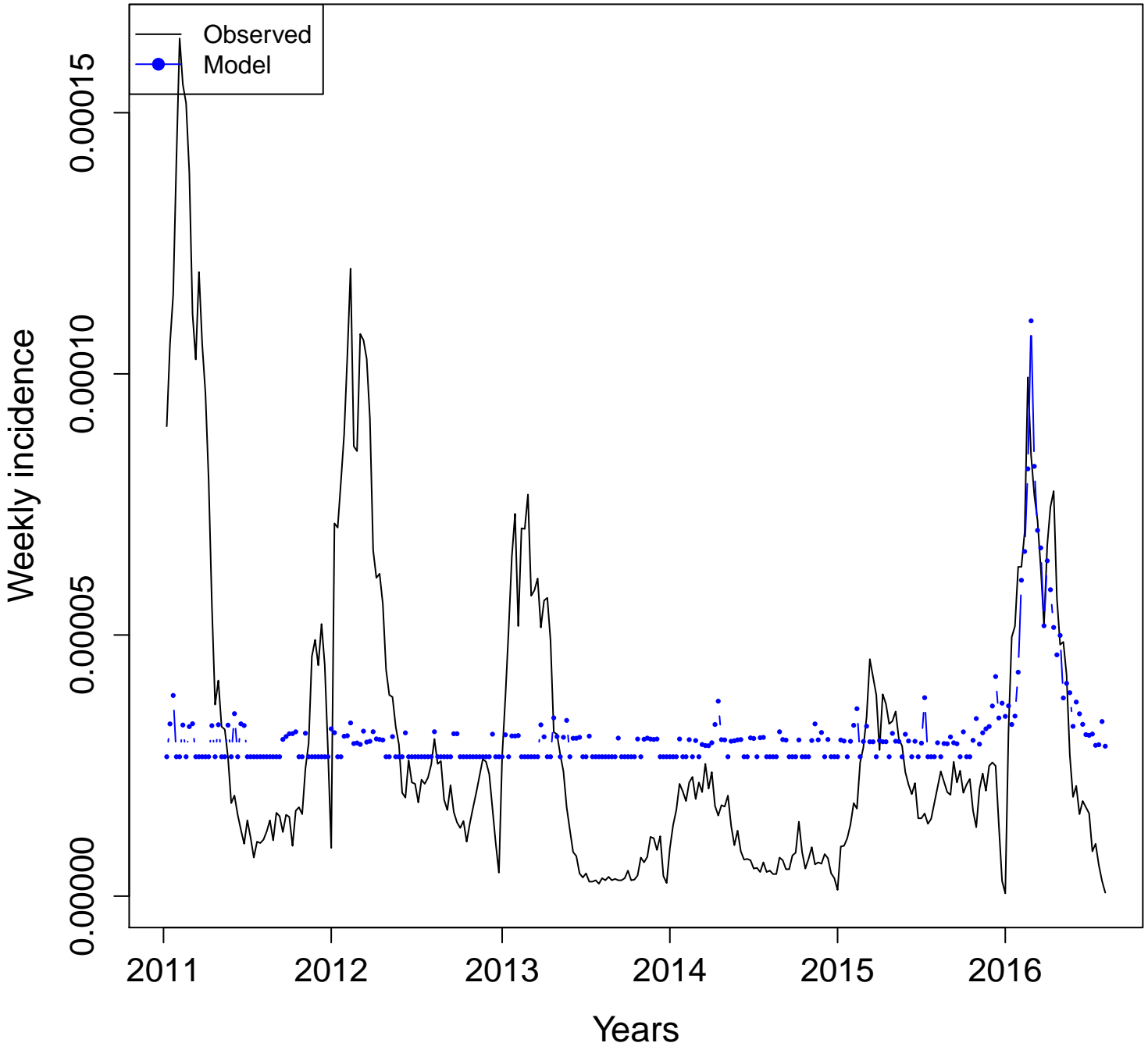

PA- dengue

Adj. R squared = 0.4105

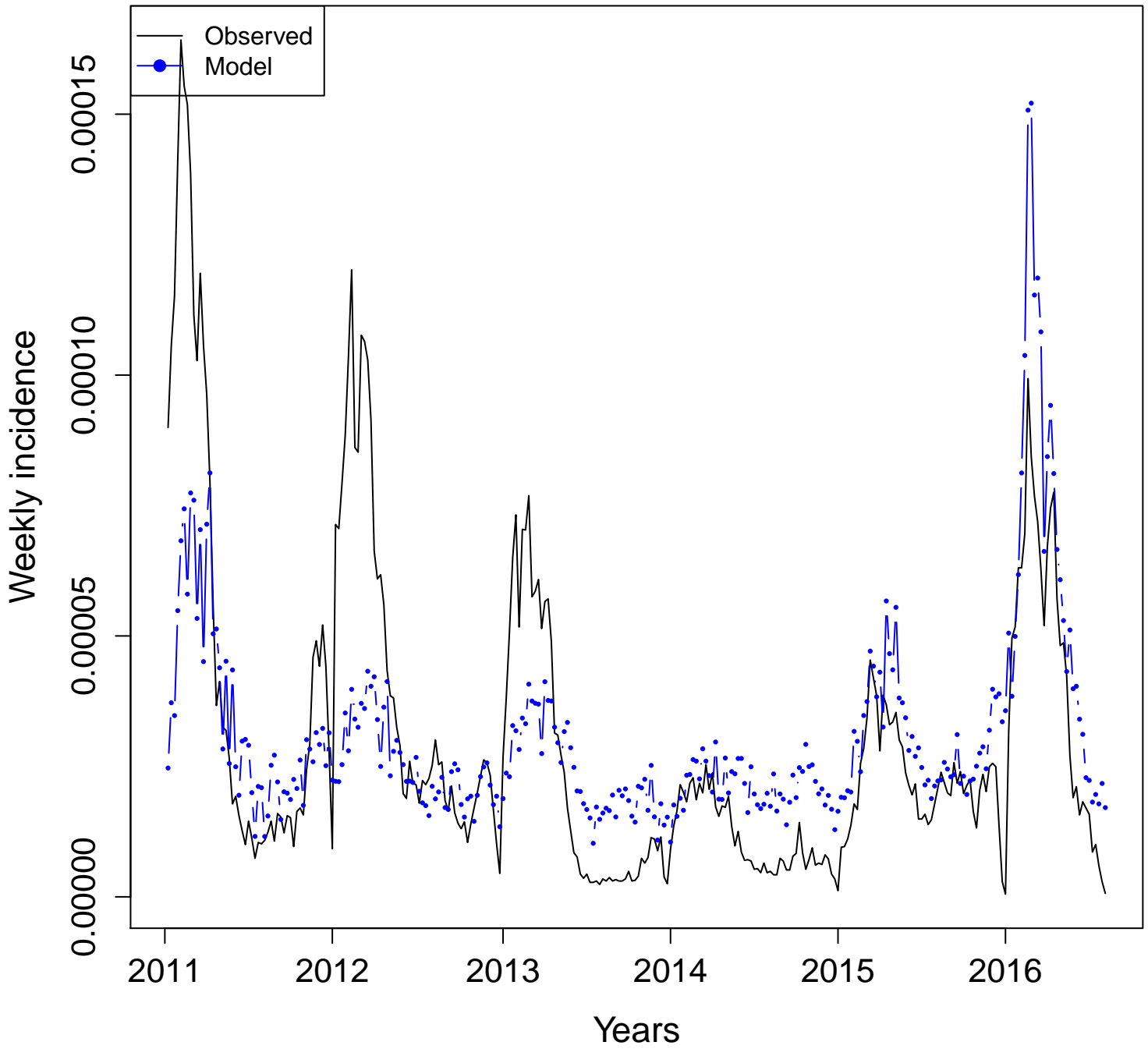

PA- dengue.sintomas
Adj. R squared = 0.2432

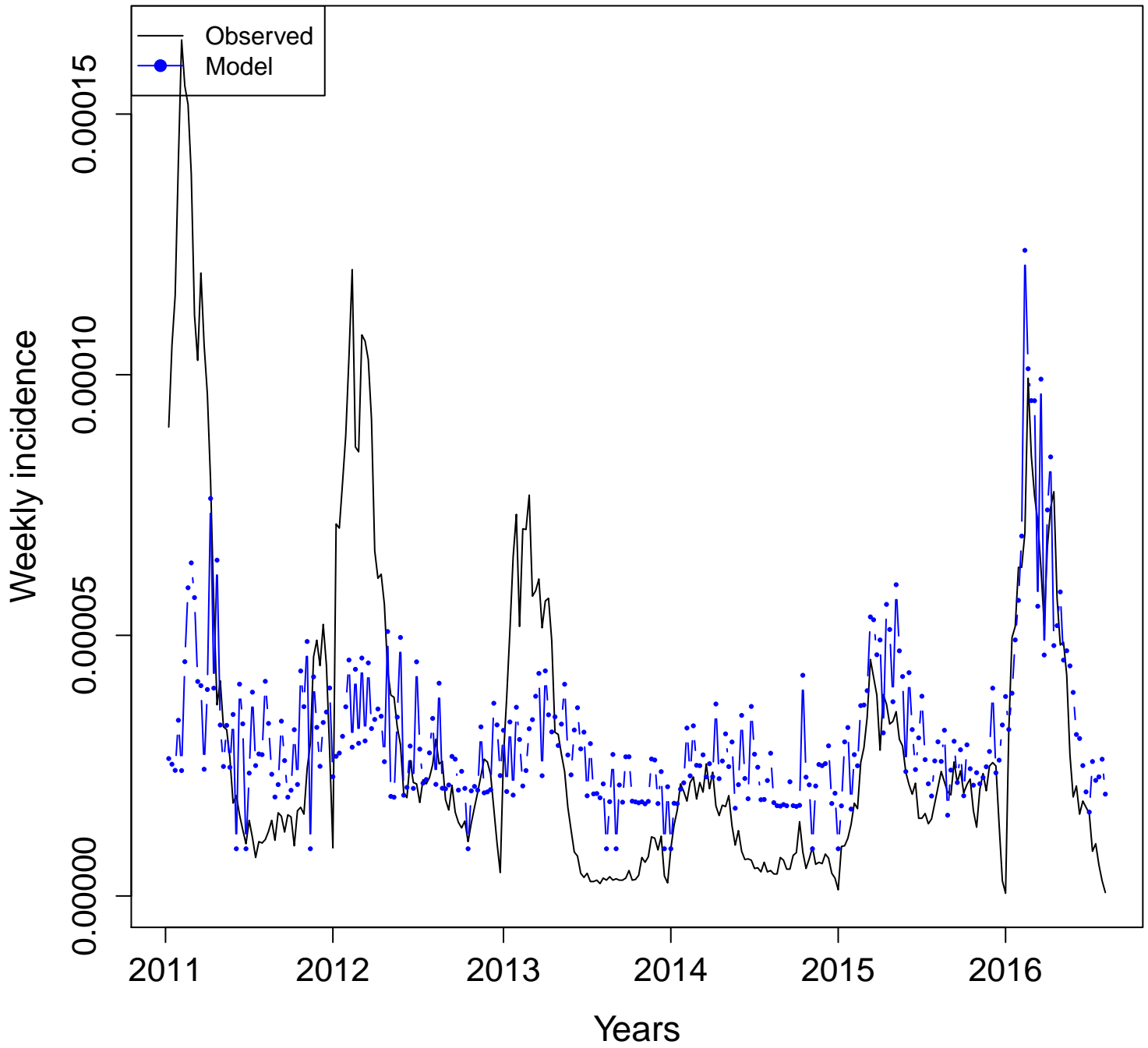

PA- dengue.virus
Adj. R squared = 0.0881

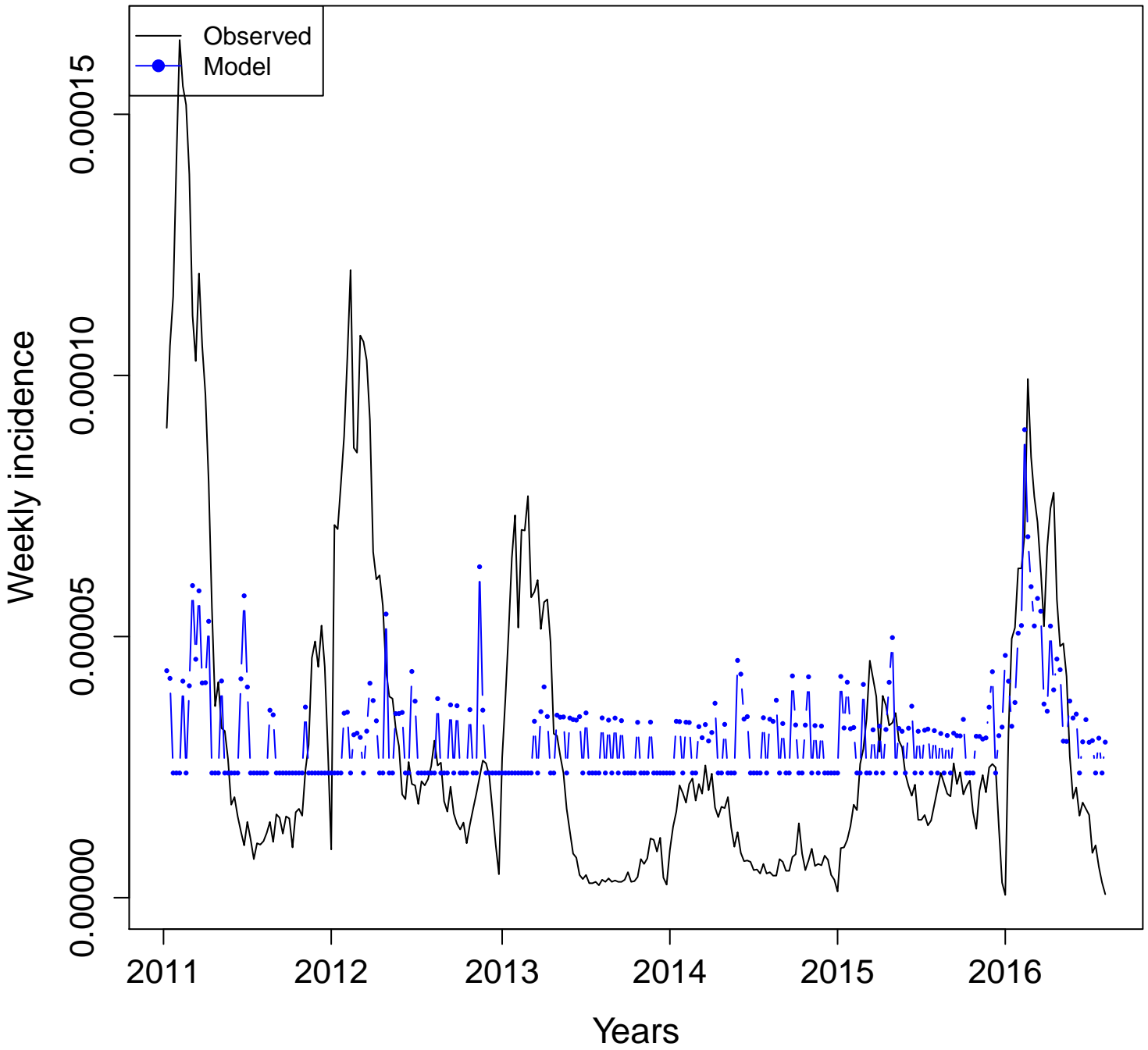

PA- mosquito.dengue
Adj. R squared = 0.1801

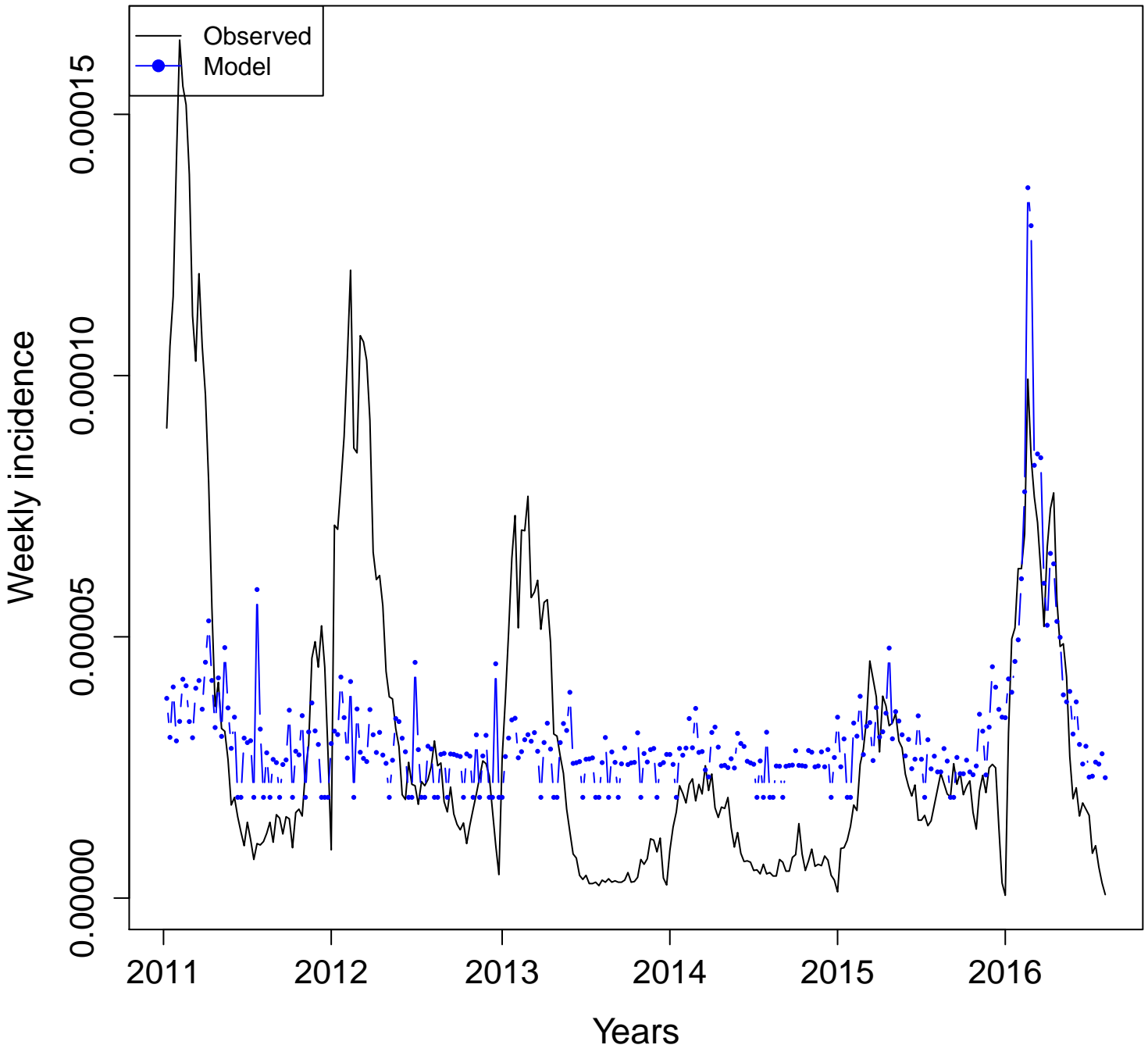

PA- mosquito

Adj. R squared = 0.1152

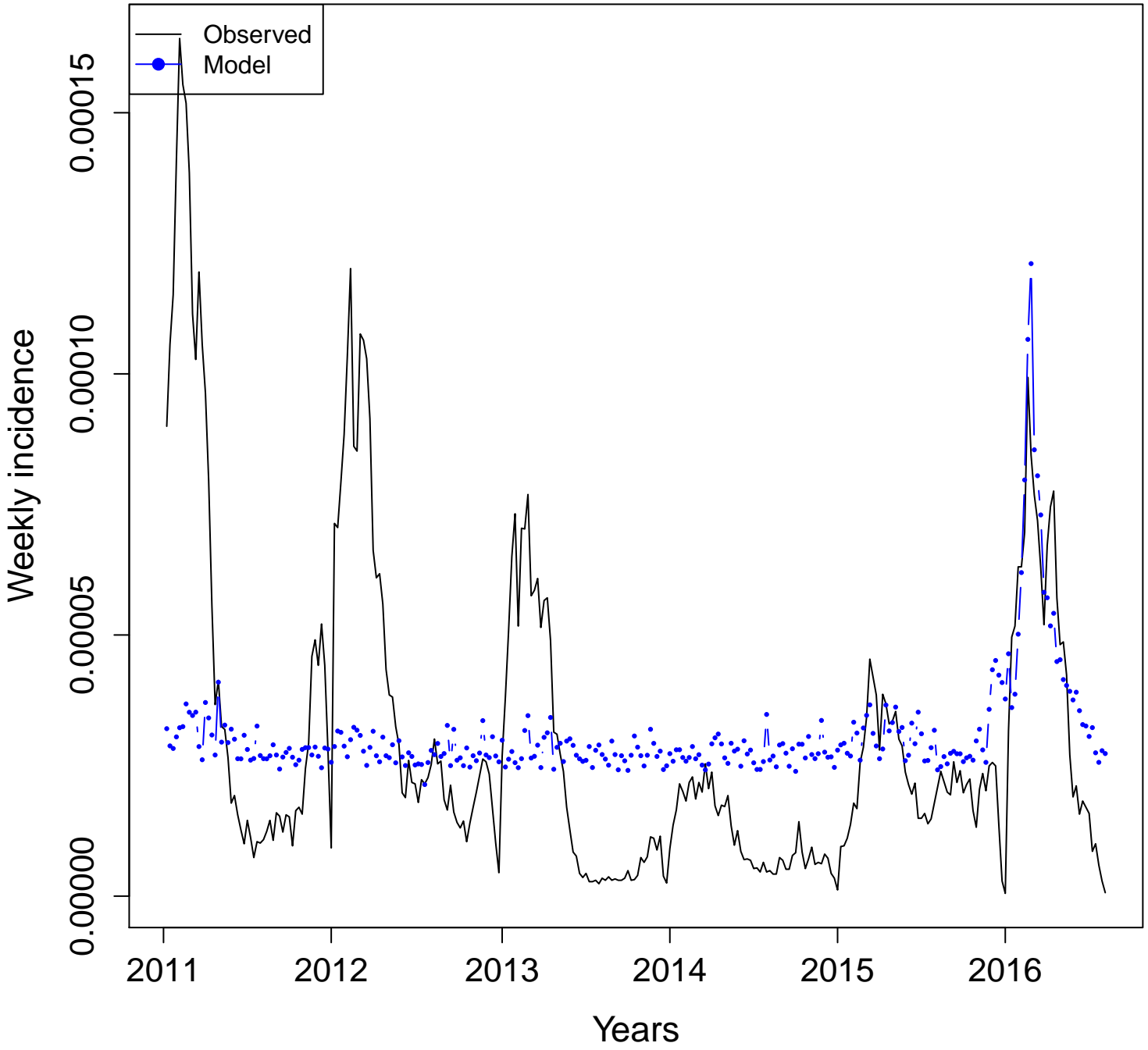

PA- sintomas.da.dengue
Adj. R squared = 0.2782

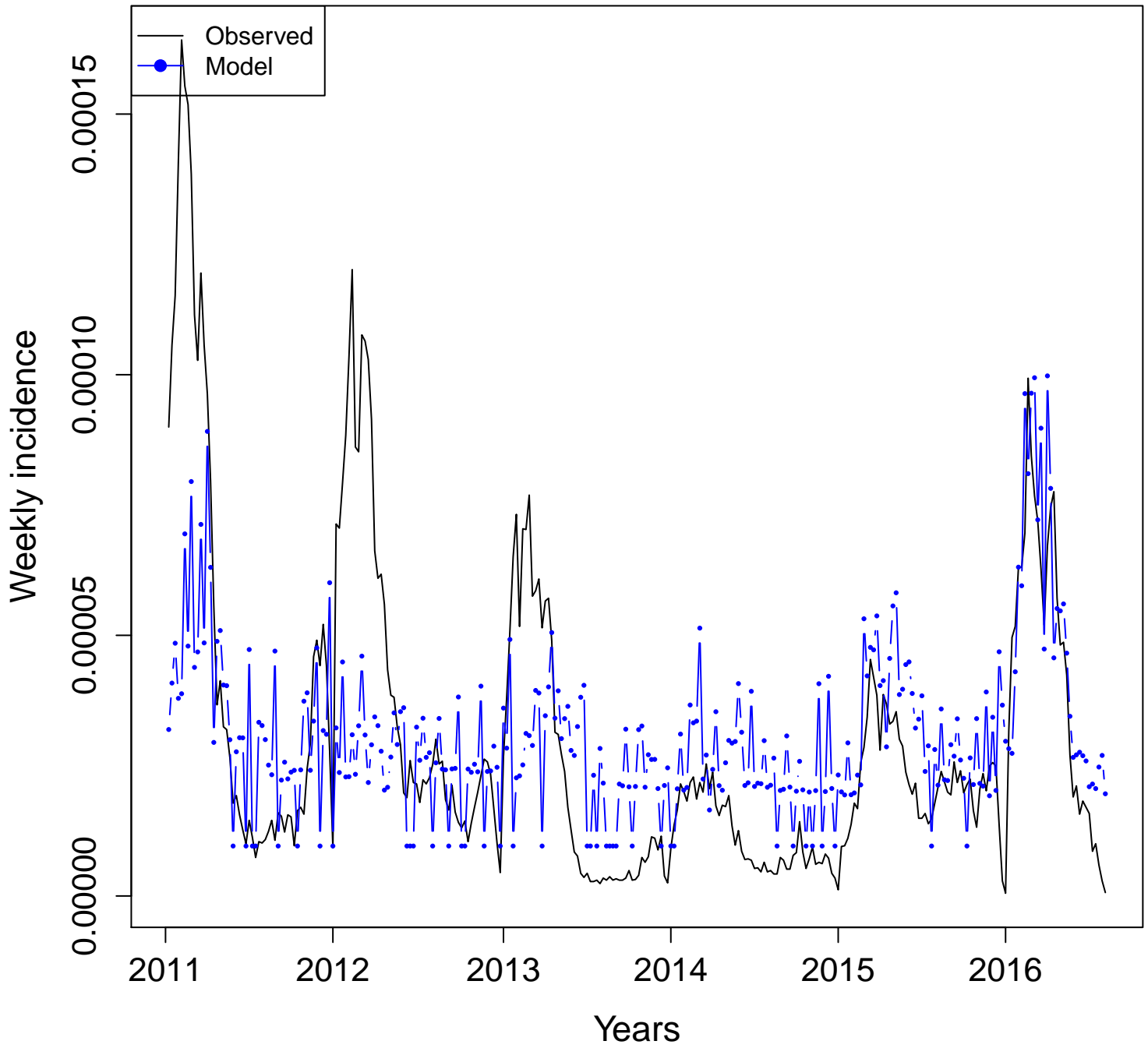

Paraiba (PB)

Dengue incidence vs. Google Health Trends (2011–2016)

Definitions:

- **Combined terms:**
 - **All:** model with all the available terms. n = number of terms
 - **Four:** model with "dengue", "dengue sintomas", "aedes", and "mosquito".
 - **Uncorrelated:** model with non-correlated terms. n = number of uncorrelated terms
- **Individual terms:** Plots developed with one term at a time.
- Terms for all and uncorrelated models can be found in additional file 3.

**Combined terms
Adjusted R squared**

Paraiba (PB)

All
(n = 10)

BR-PB
Adj. R squared = 0.8372

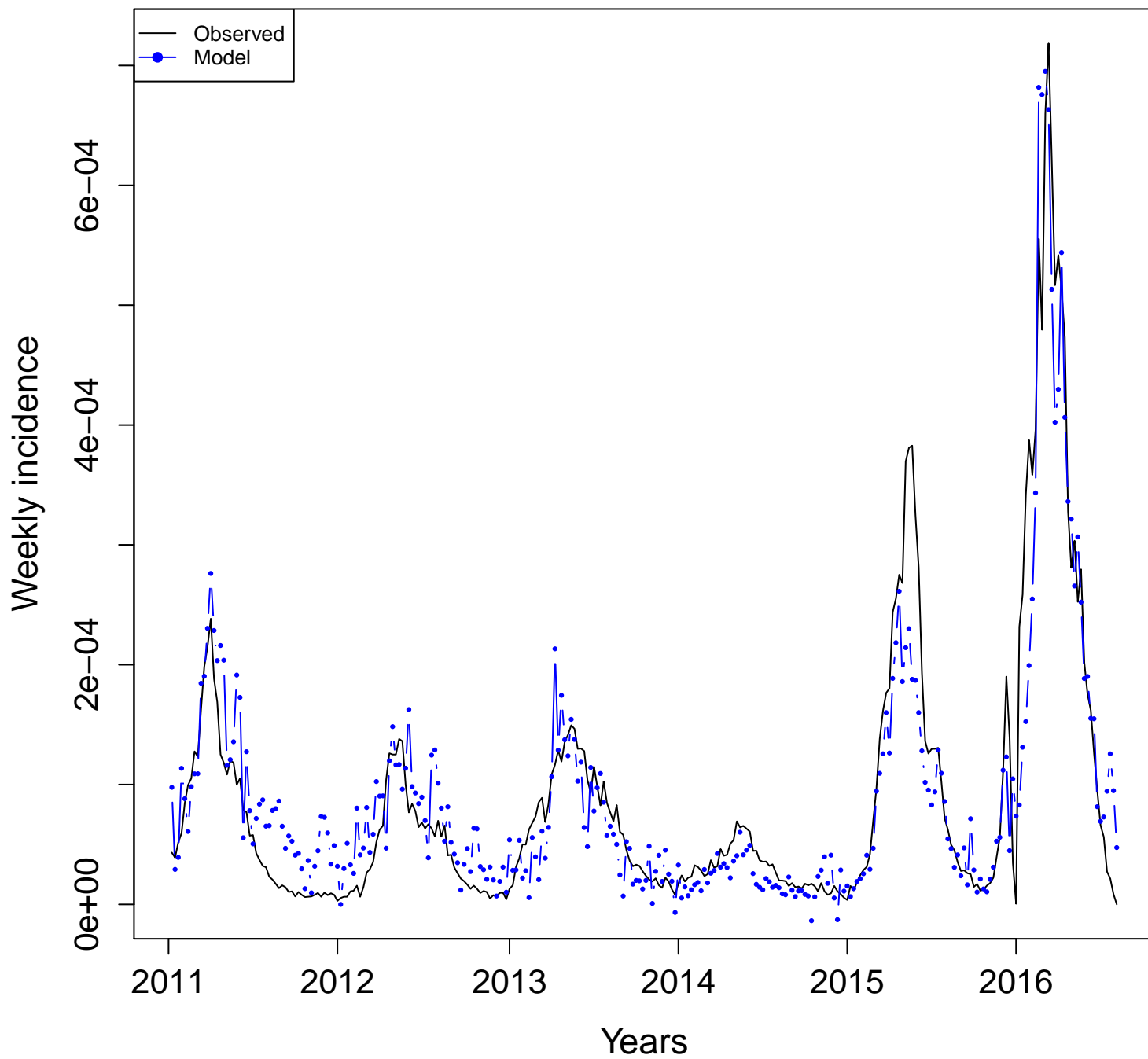

BR-PB
Adj. R squared = 0.832

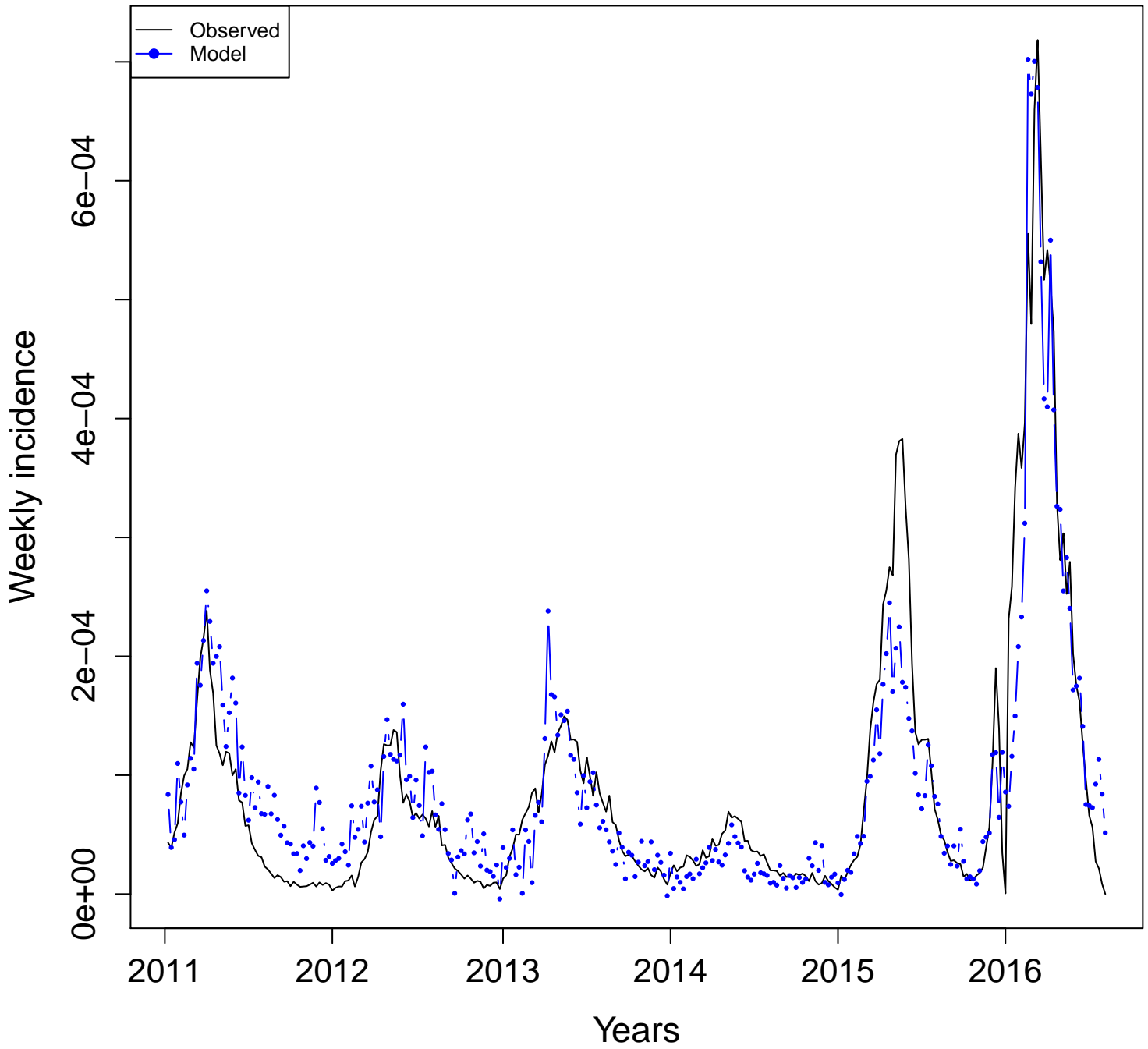

**Uncorrelated
(n = 3)**

**BR-PB
Adj. R squared = 0.6825**

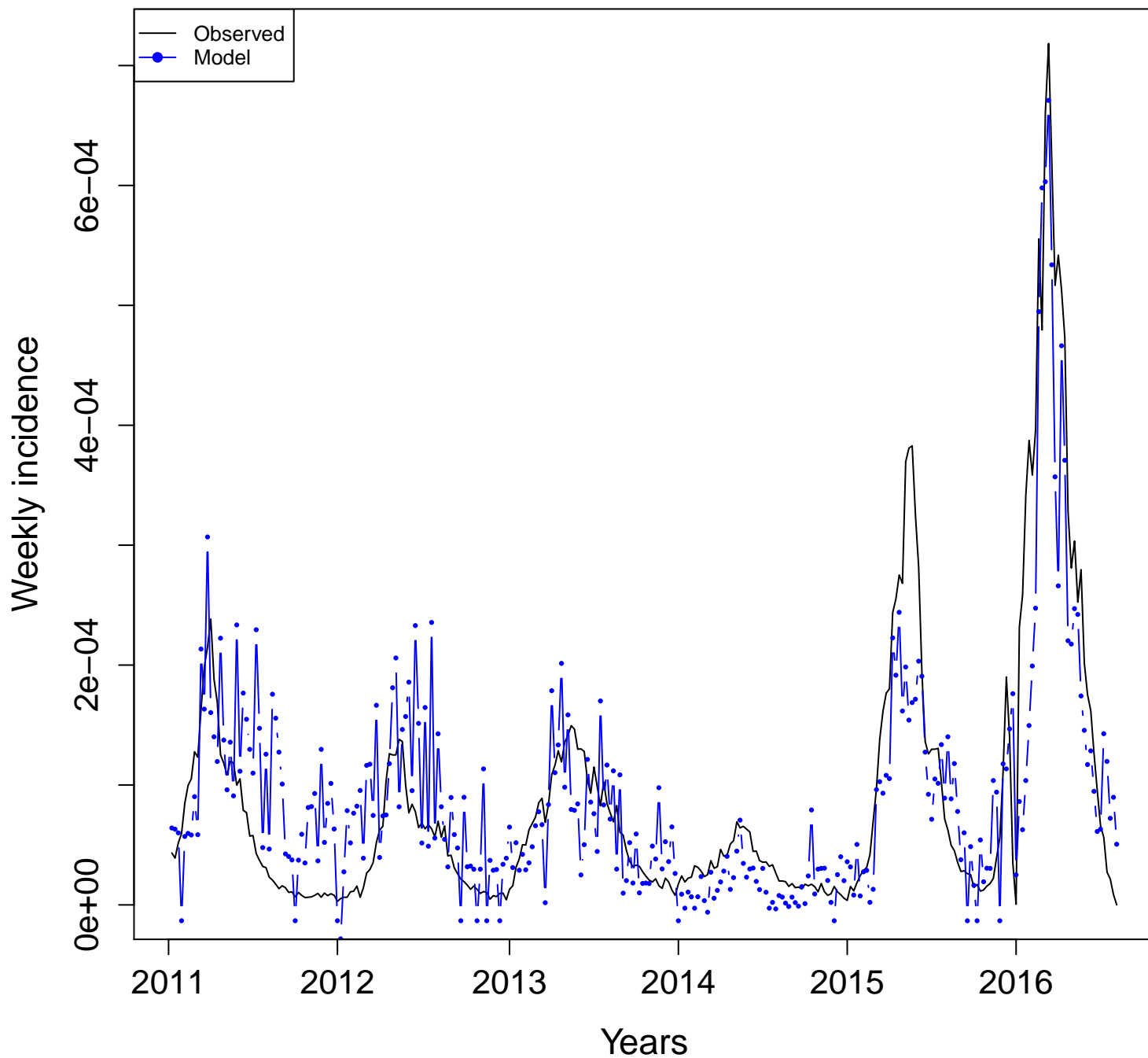

Individual terms
Adjusted R squared

Paraiba (PB)

PB- aedes.aegypti
Adj. R squared = 0.6334

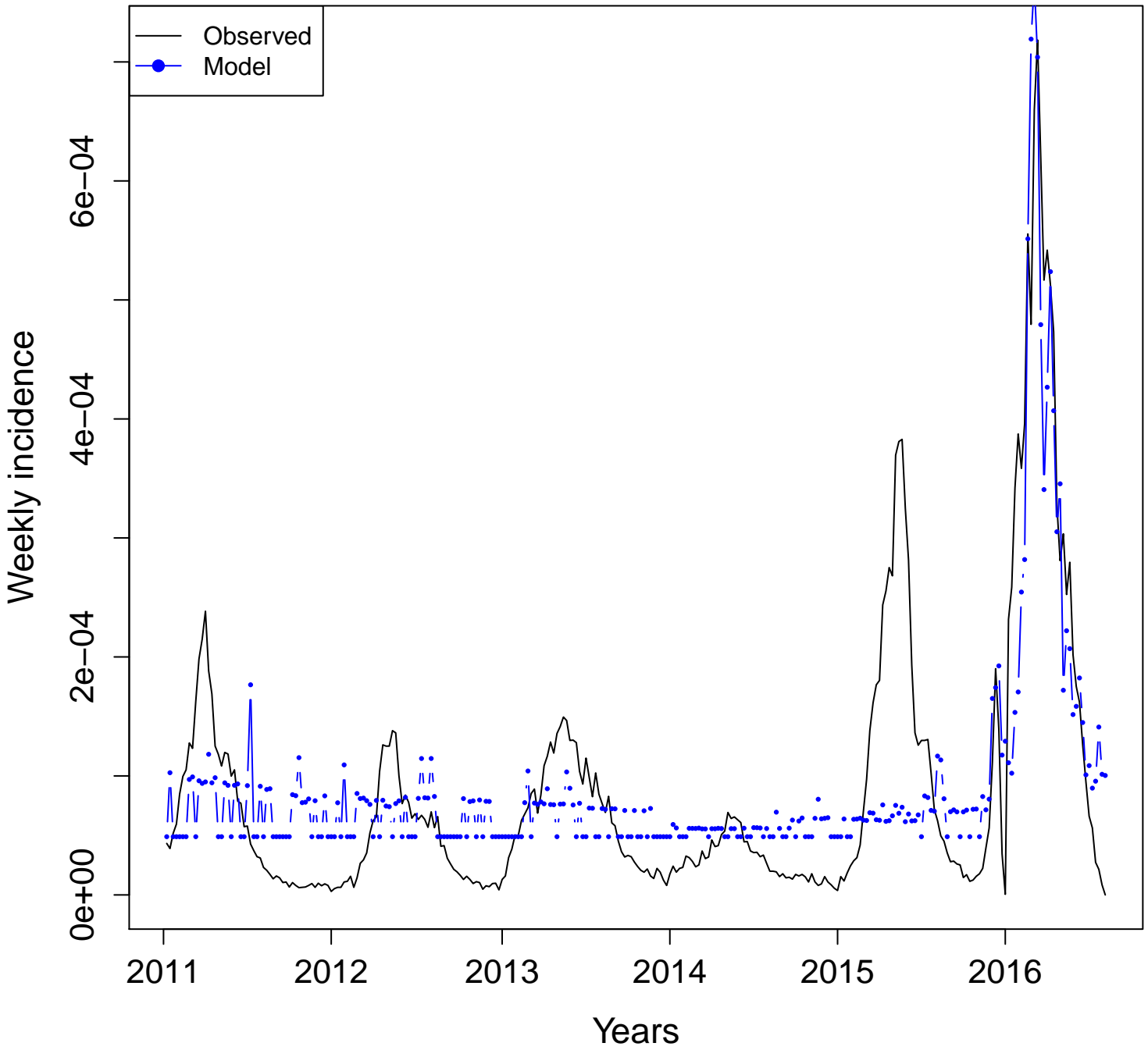

PB- aedes
Adj. R squared = 0.6295

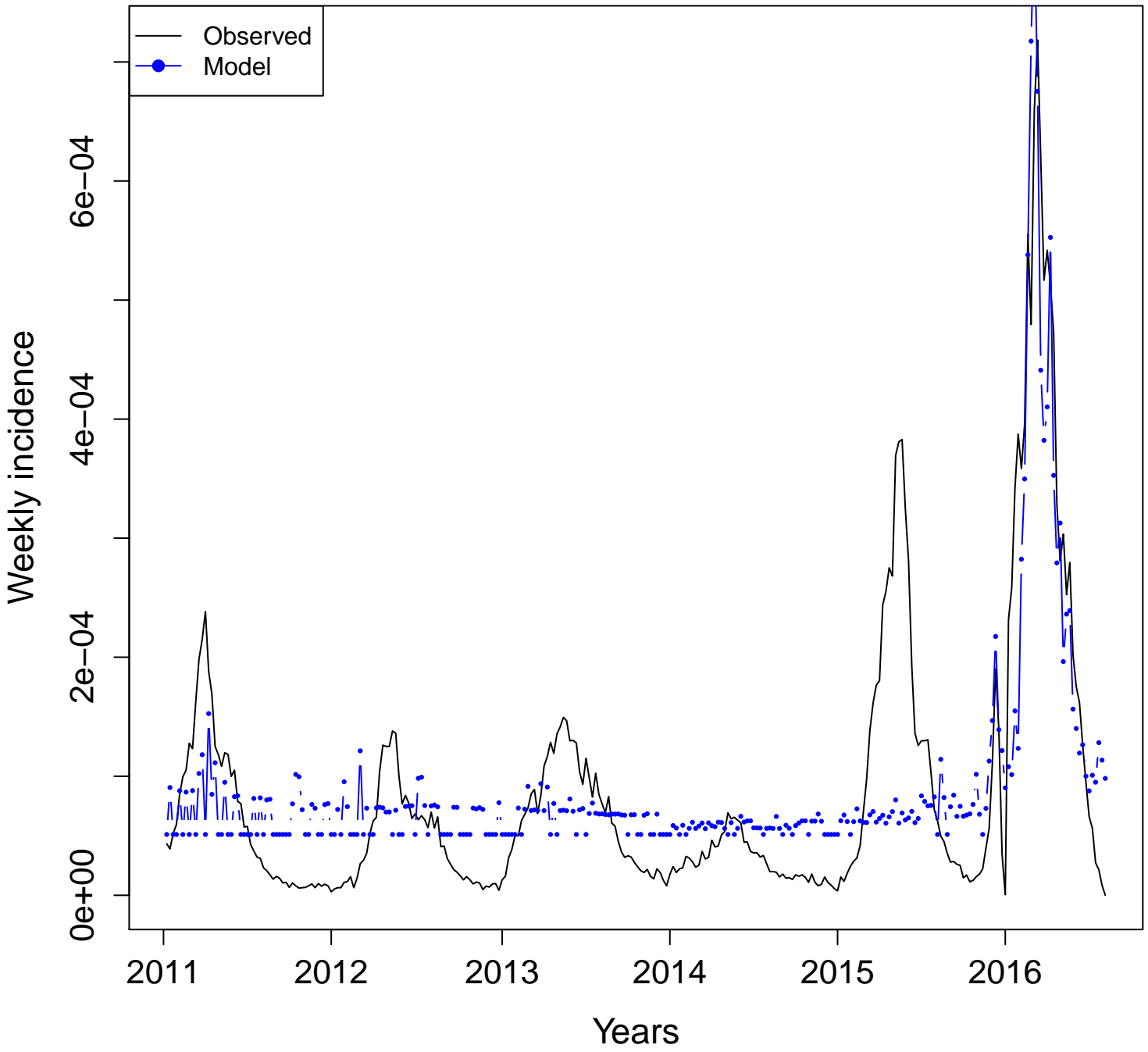

PB- aegypti
Adj. R squared = 0.634

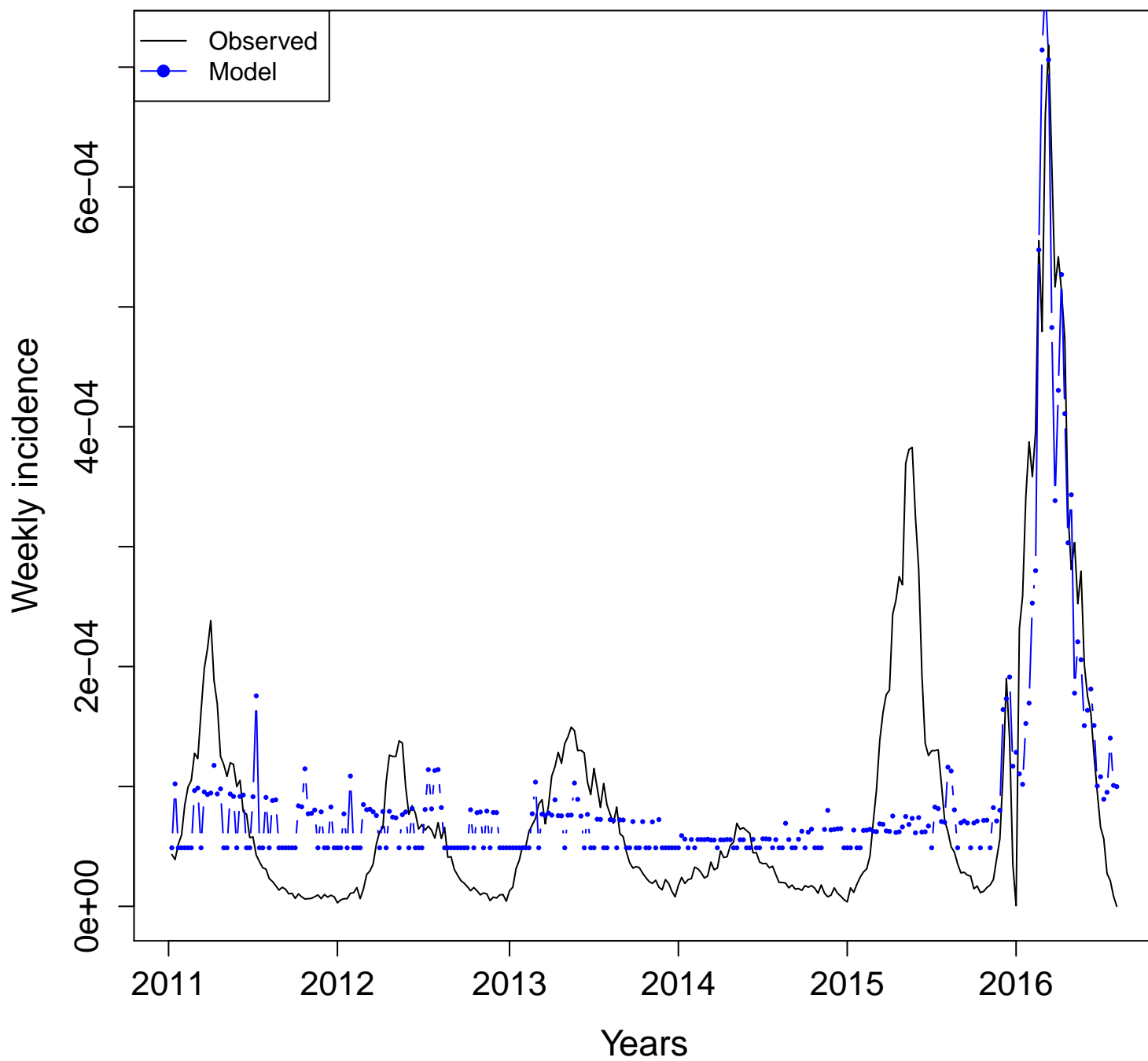

PB- dengue.fever
Adj. R squared = -0.0034

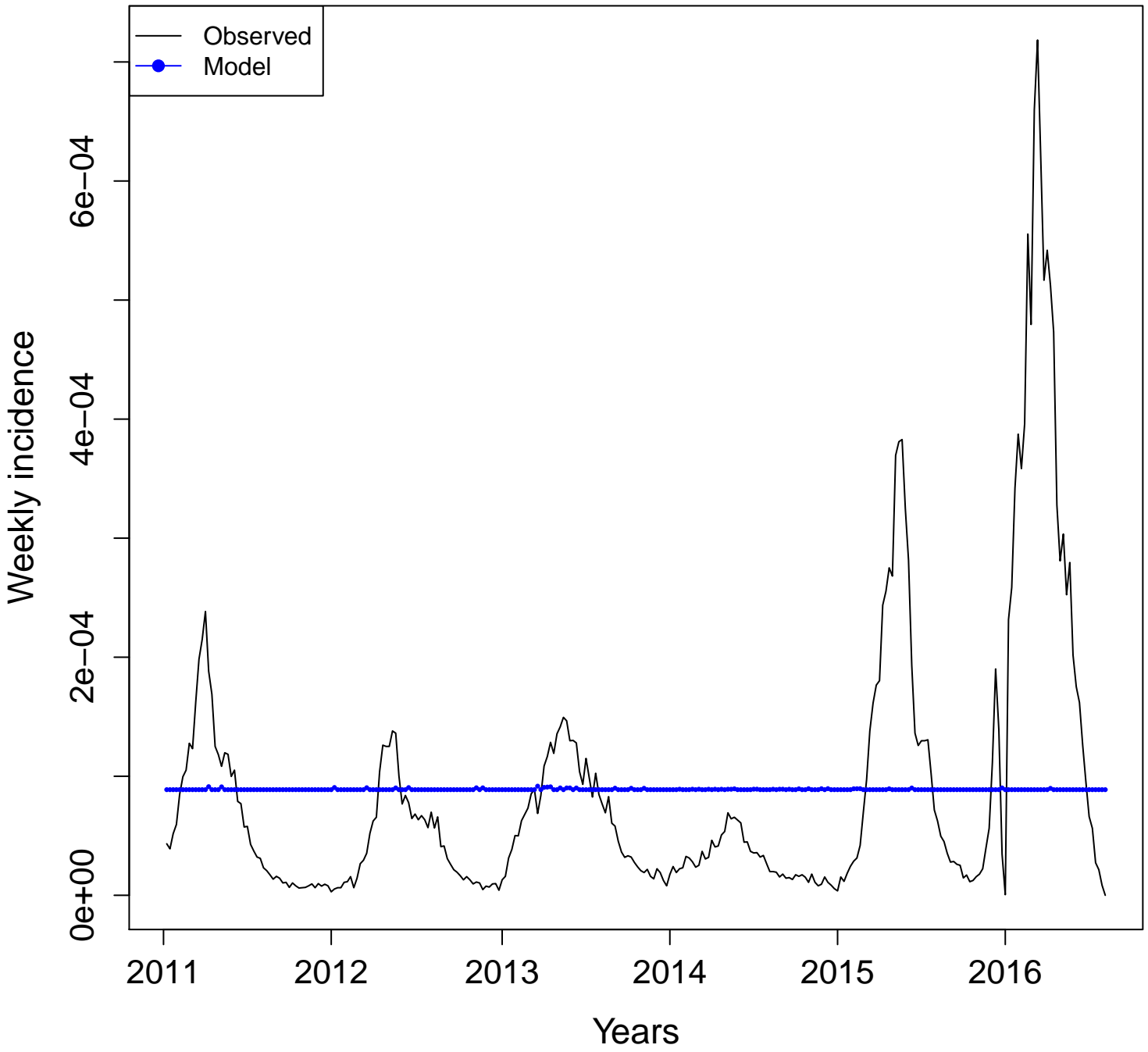

PB- dengue
Adj. R squared = 0.811

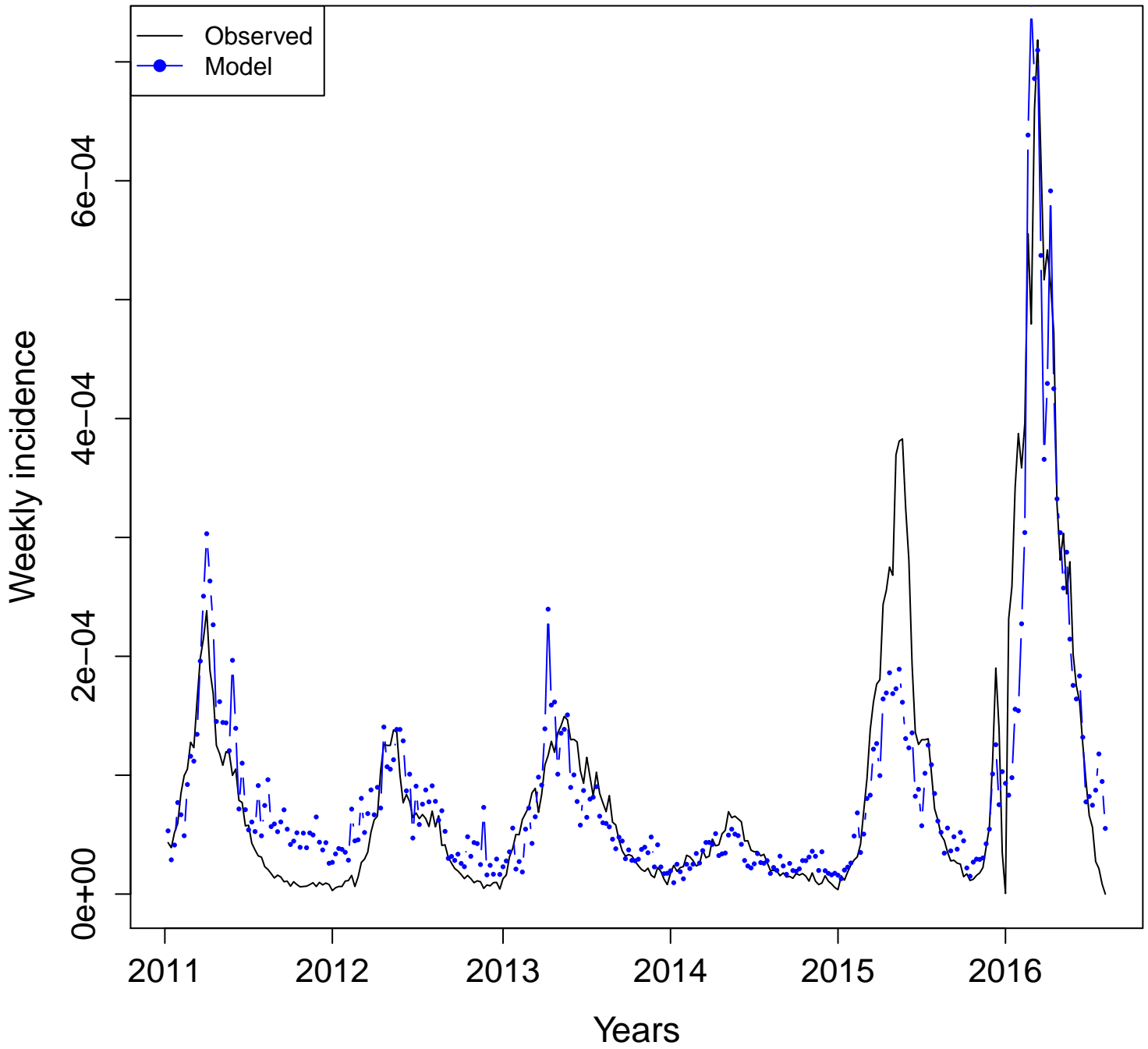

PB- dengue.sintomas
Adj. R squared = 0.7197

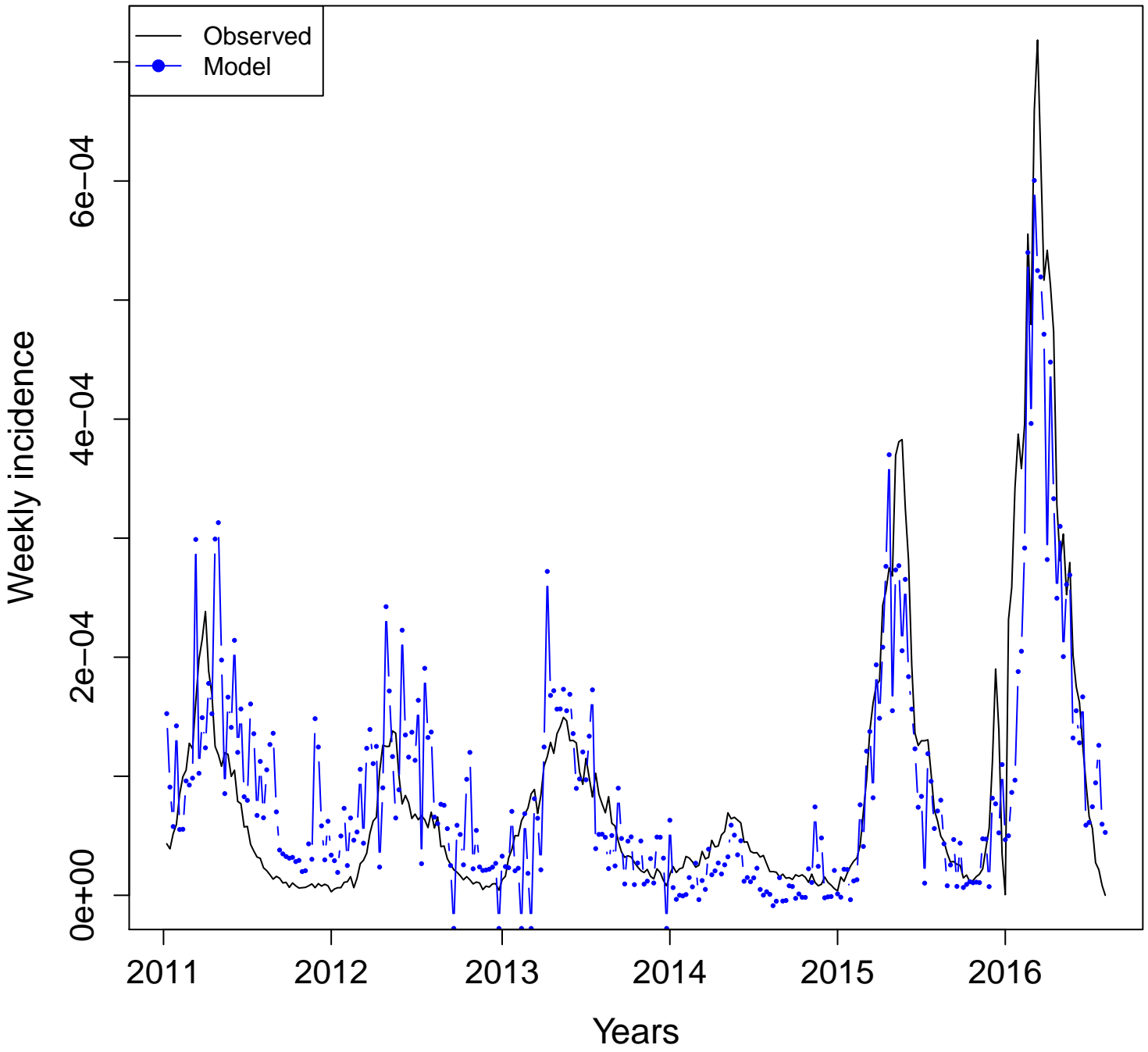

PB- dengue.virus

Adj. R squared = 0.5352

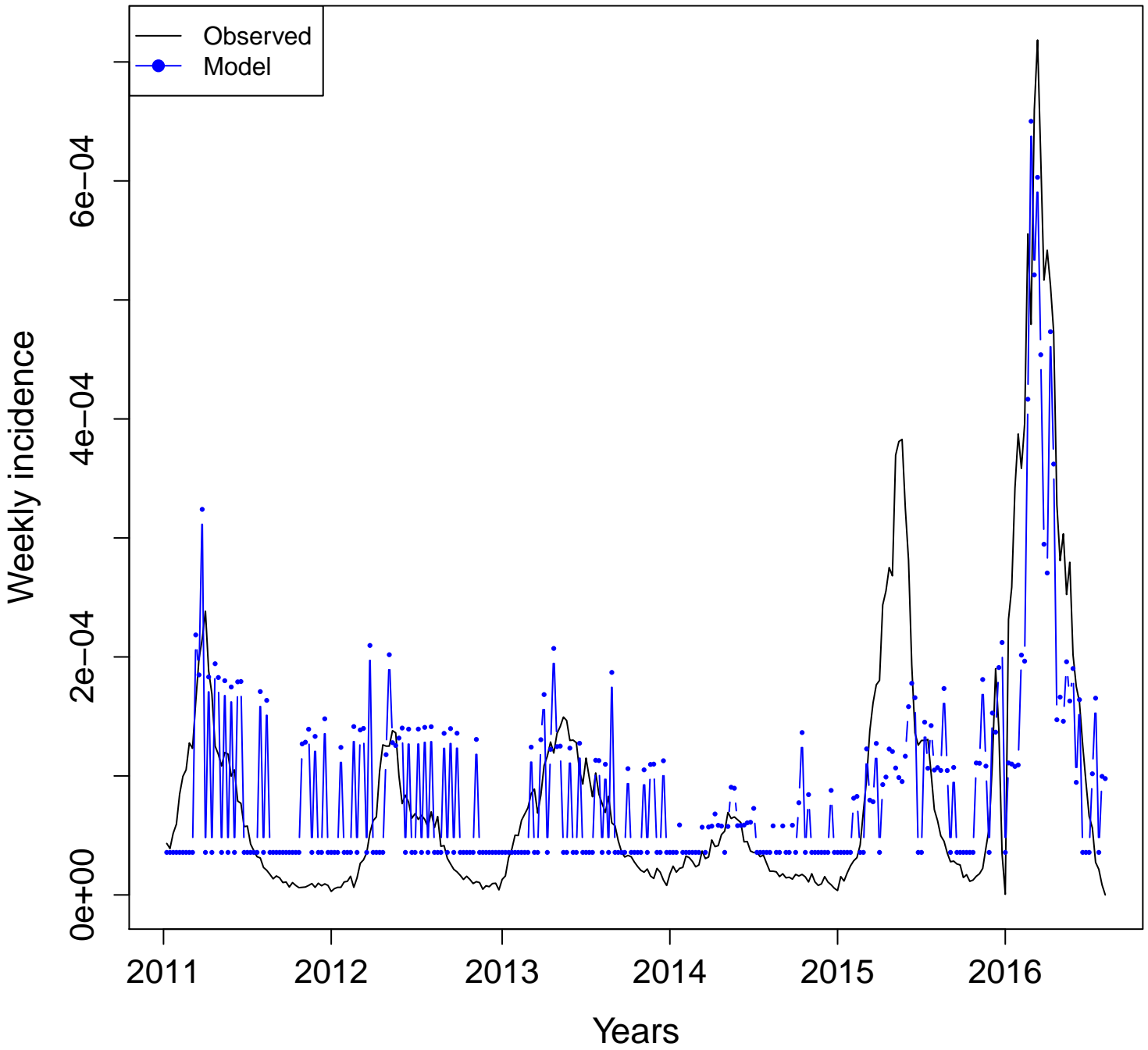

PB- mosquito.dengue
Adj. R squared = 0.6792

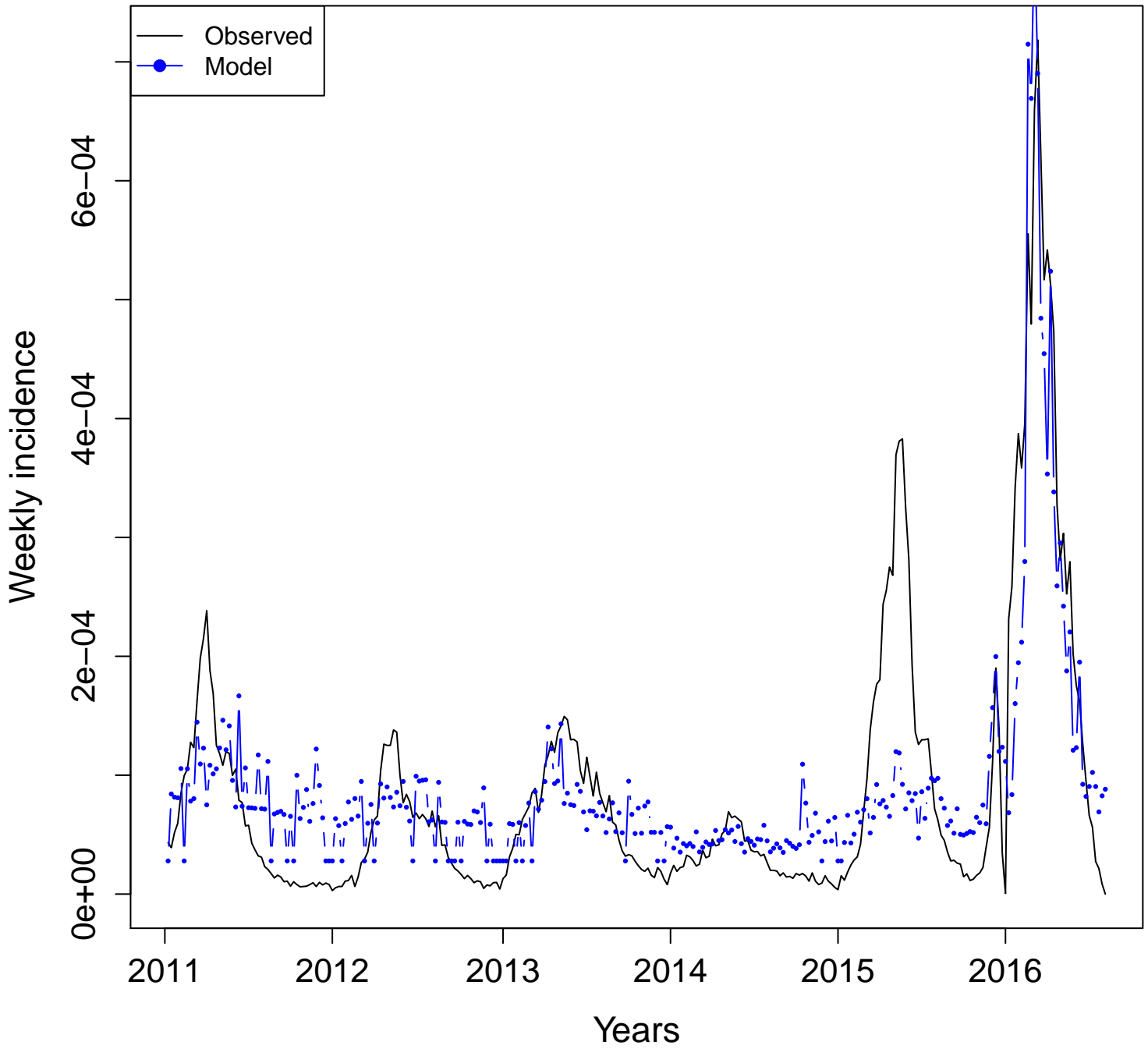

PB- mosquito

Adj. R squared = 0.7024

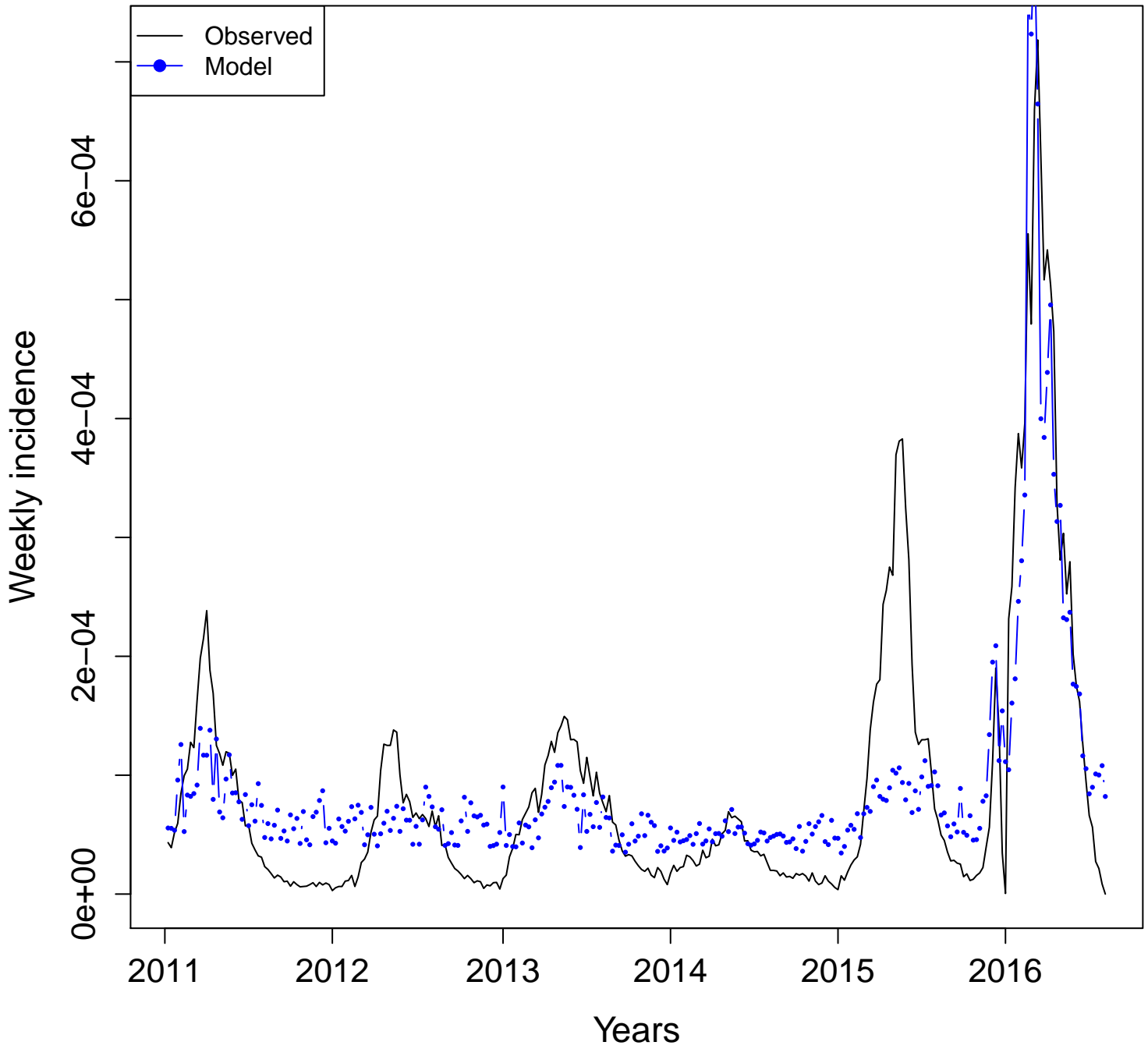

PB- sintomas.da.dengue
Adj. R squared = 0.5705

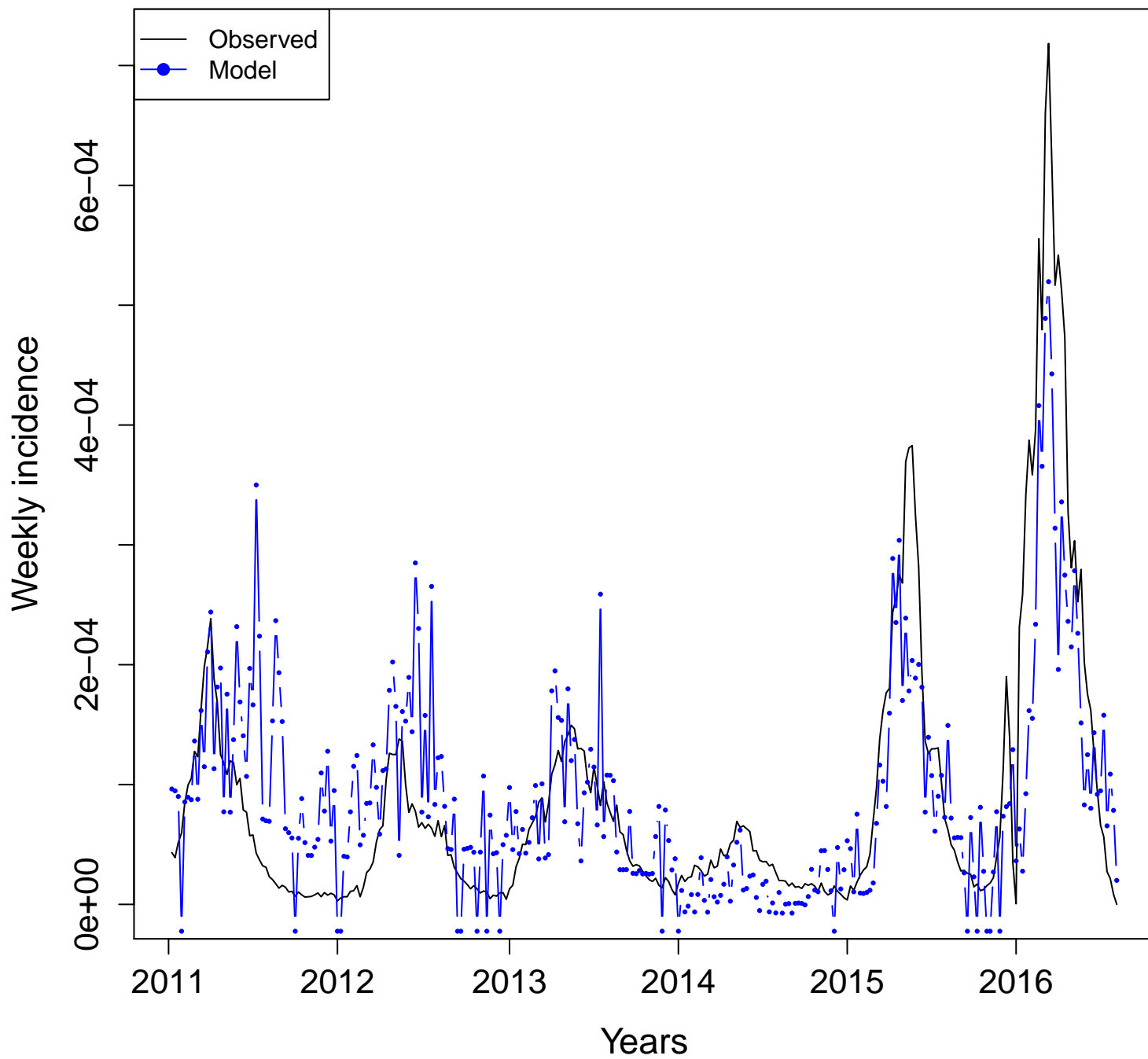

Pernambuco (PE)

Dengue incidence vs. Google Health Trends (2011–2016)

Definitions:

- **Combined terms:**
 - **All:** model with all the available terms. n = number of terms
 - **Four:** model with "dengue", "dengue sintomas", "aedes", and "mosquito".
 - **Uncorrelated:** model with non-correlated terms. n = number of uncorrelated terms
- **Individual terms:** Plots developed with one term at a time.
- Terms for all and uncorrelated models can be found in additional file 3.

Combined terms
Adjusted R squared

Pernambuco (PE)

All
(n = 10)

BR-PE
Adj. R squared = 0.8191

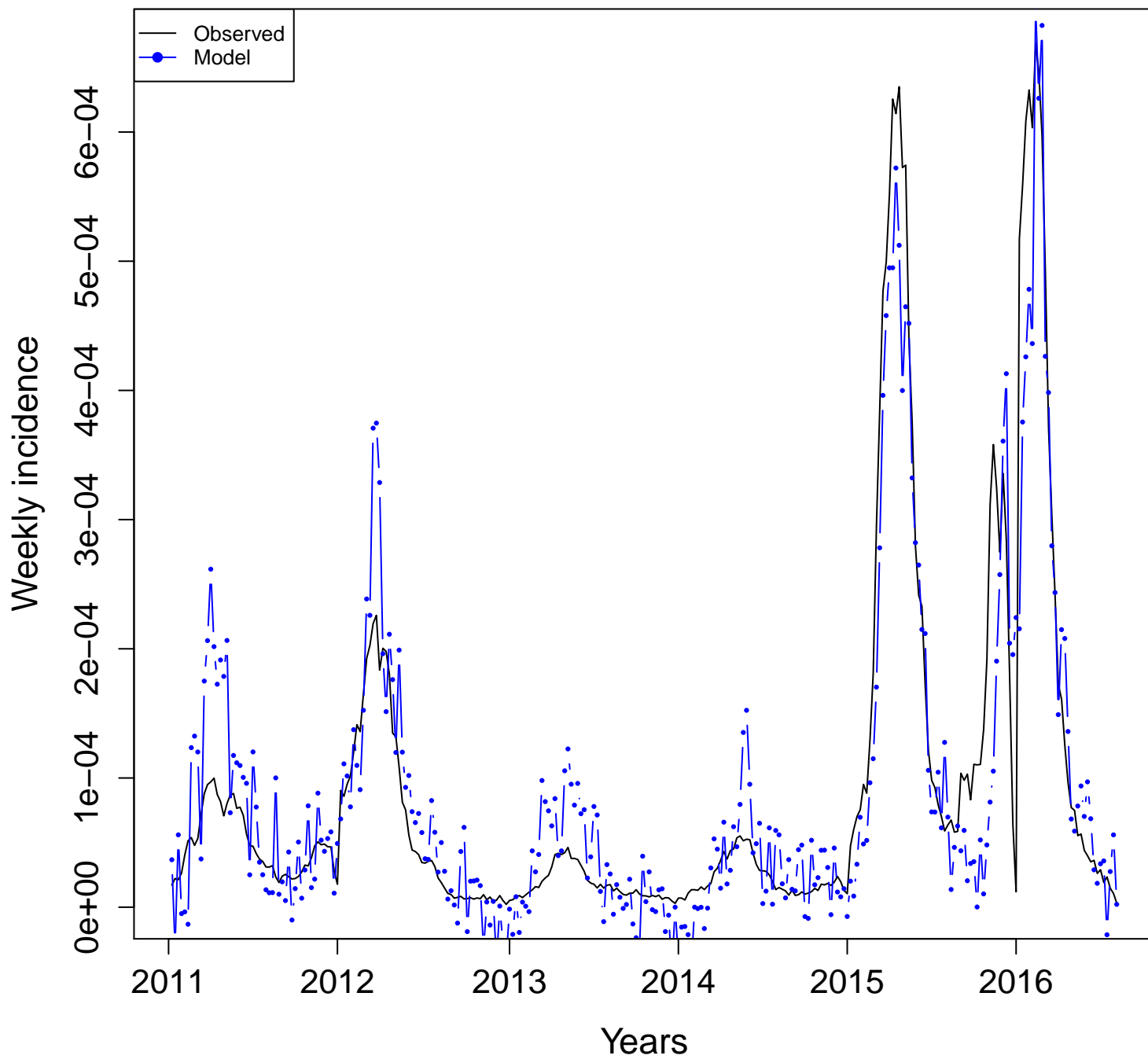

BR-PE
Adj. R squared = 0.8083

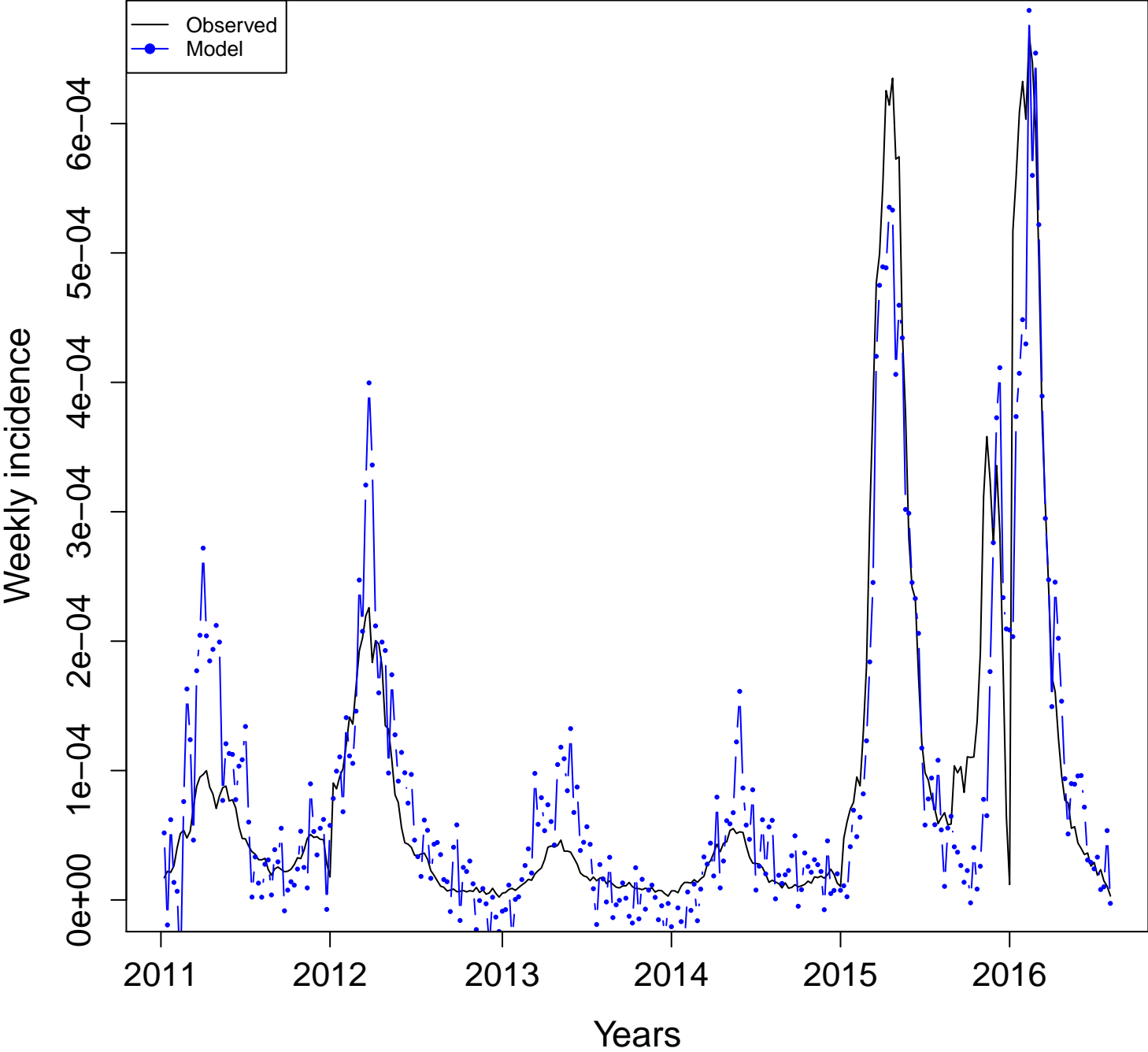

**Uncorrelated
(n = 2)**

**BR-PE
Adj. R squared = 0.7141**

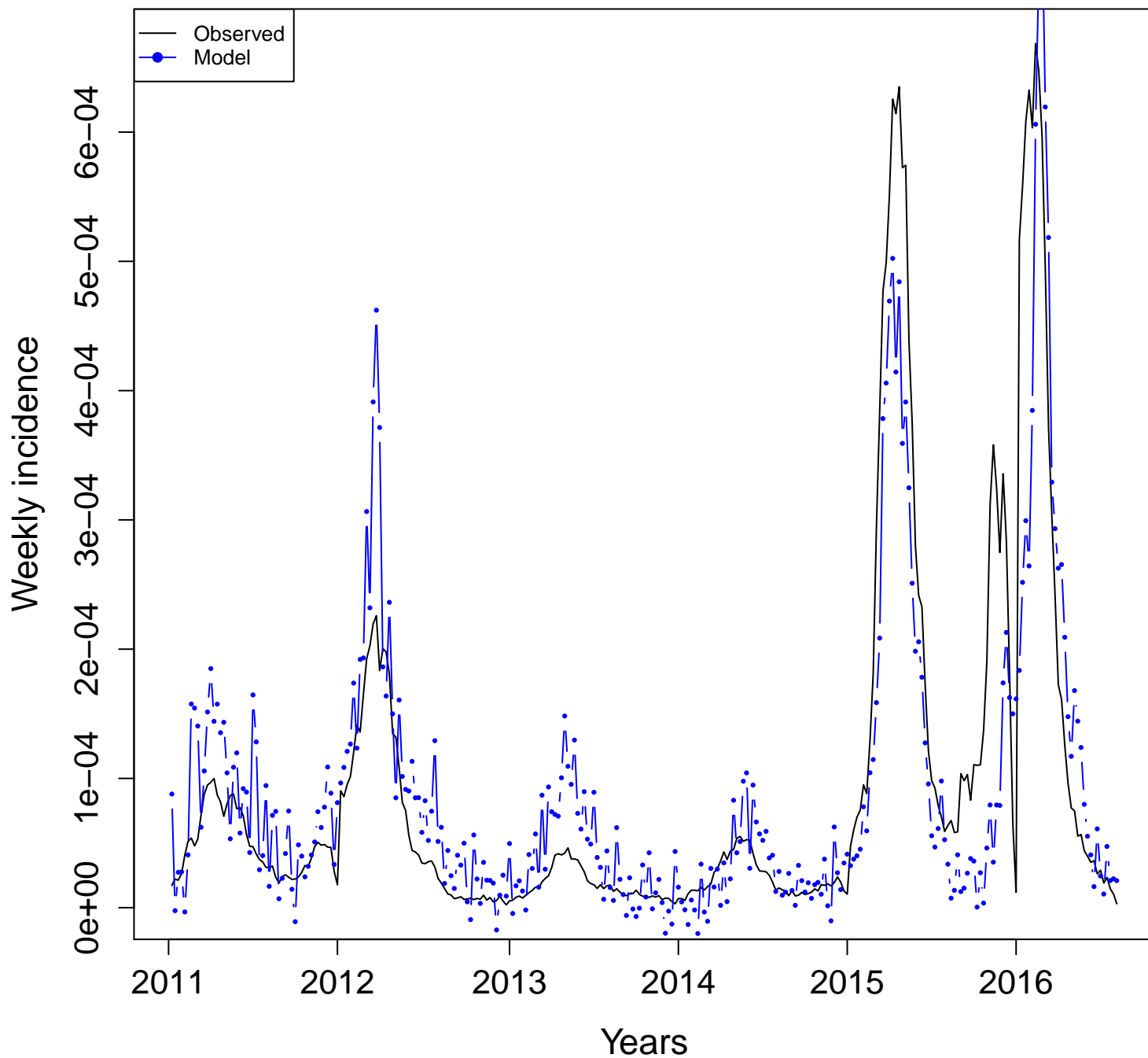

Individual terms
Adjusted R squared

Pernambuco (PE)

PE- aedes.aegypti
Adj. R squared = 0.2286

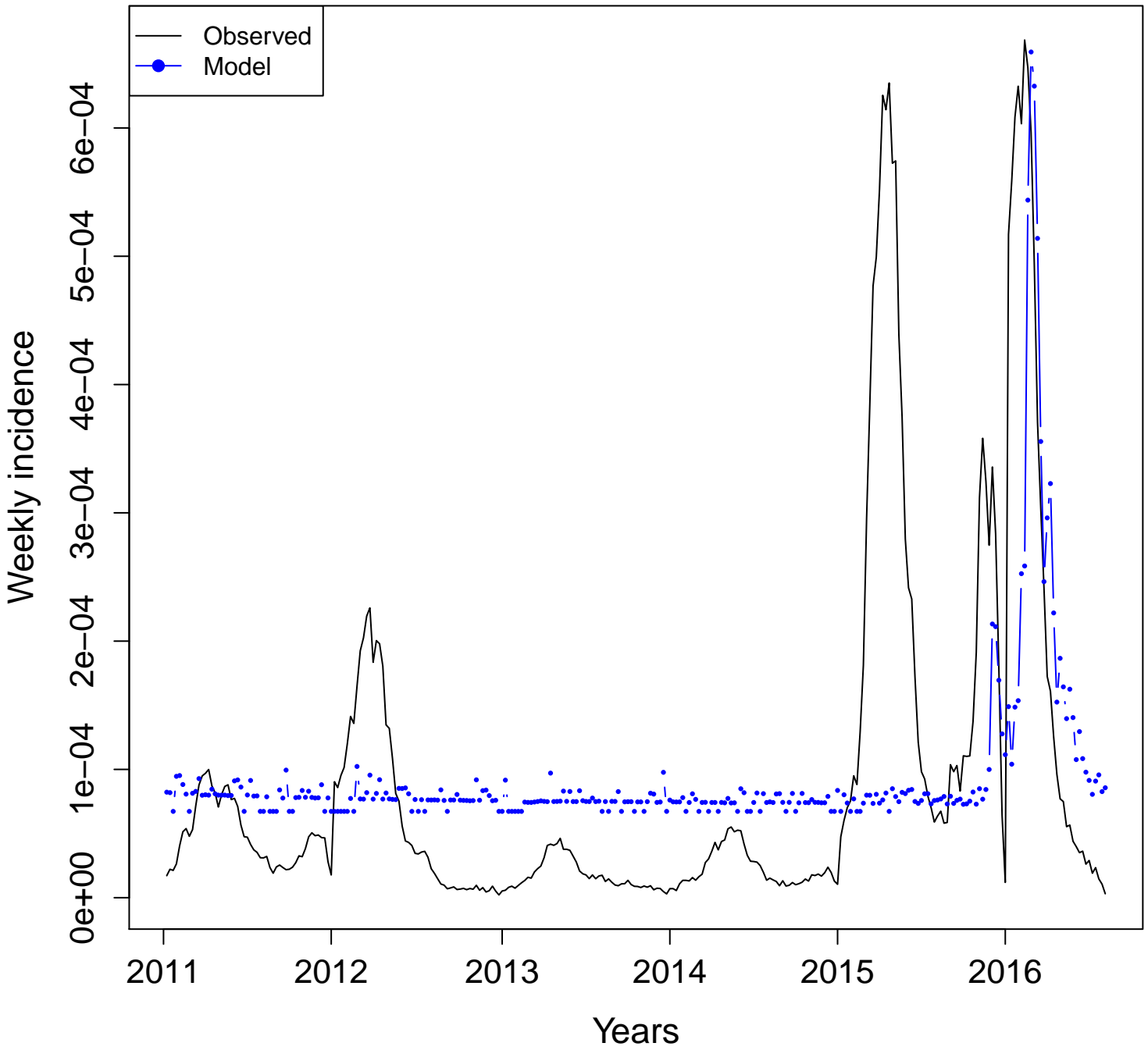

PE- aedes
Adj. R squared = 0.2396

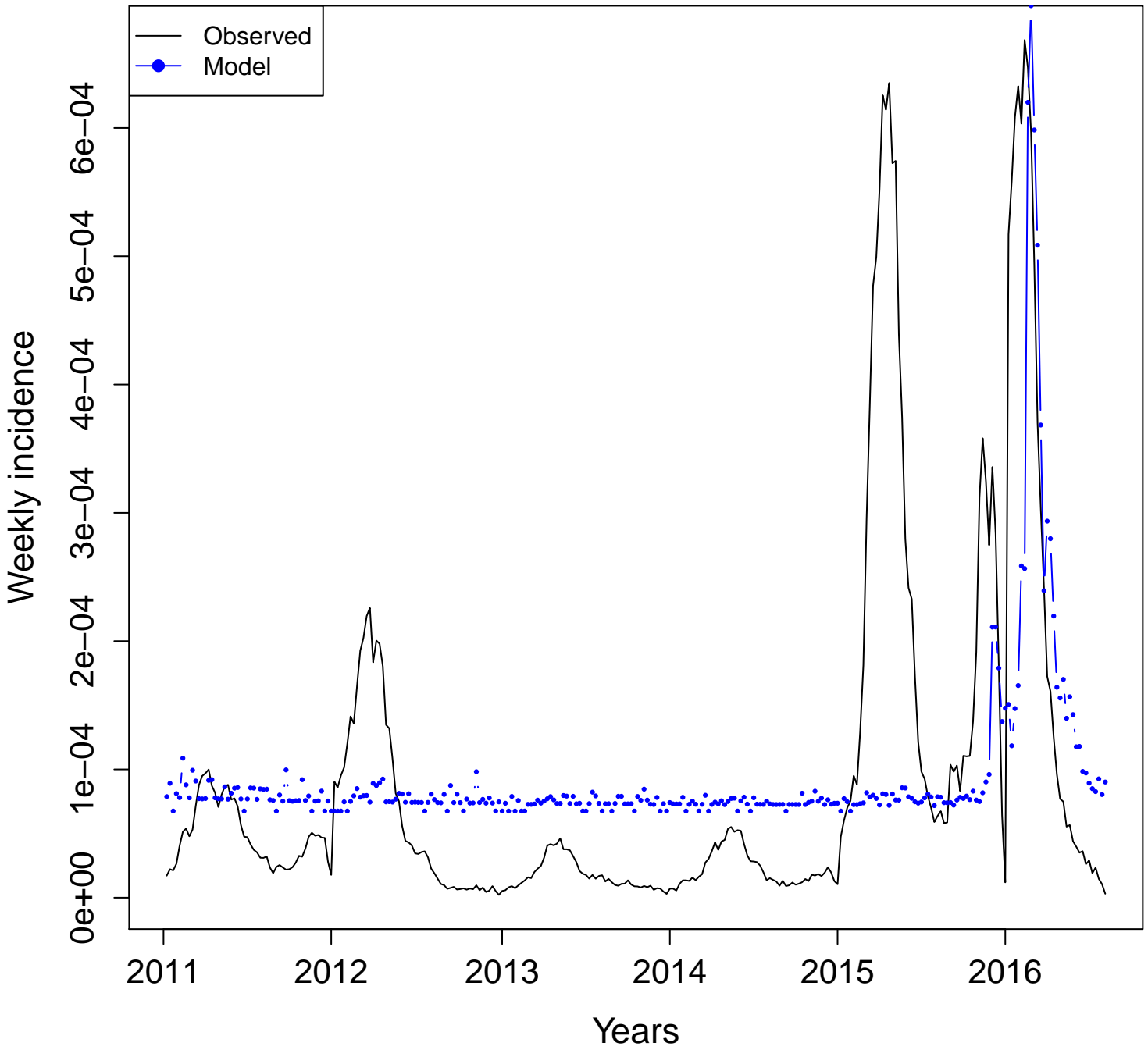

PE- aegypti
Adj. R squared = 0.2271

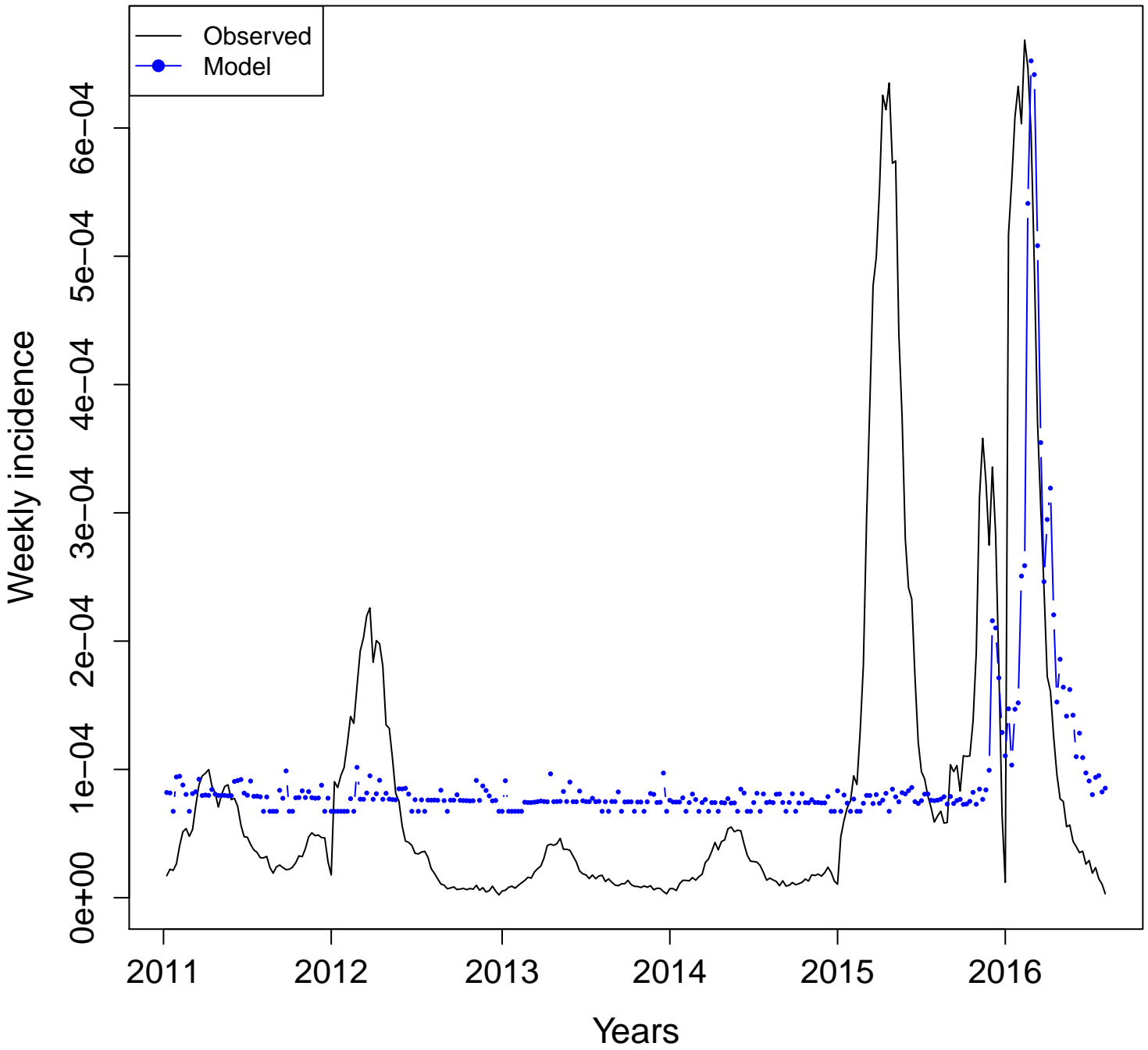

PE- dengue

Adj. R squared = 0.6232

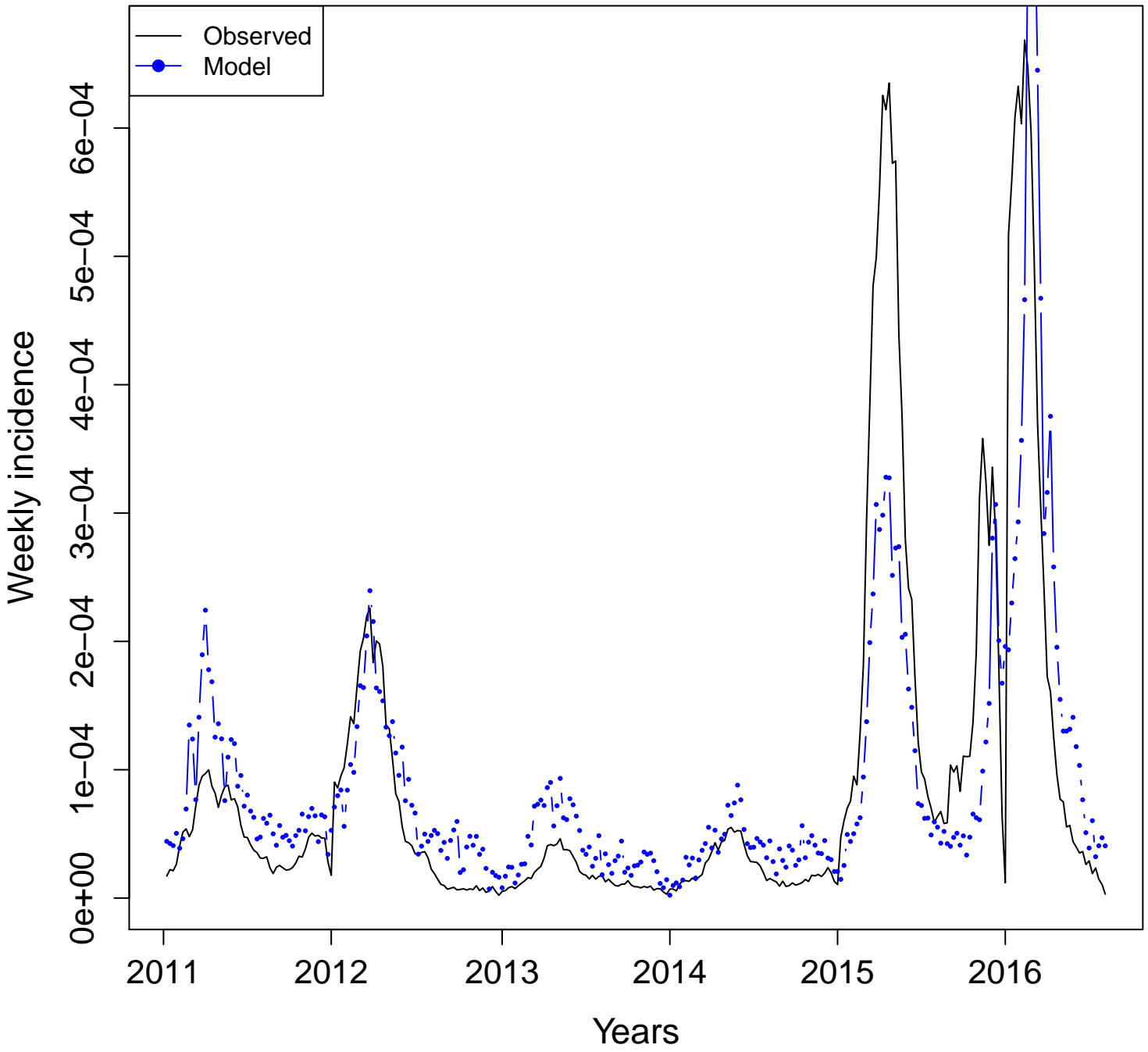

PE- dengue.sintomas
Adj. R squared = 0.7118

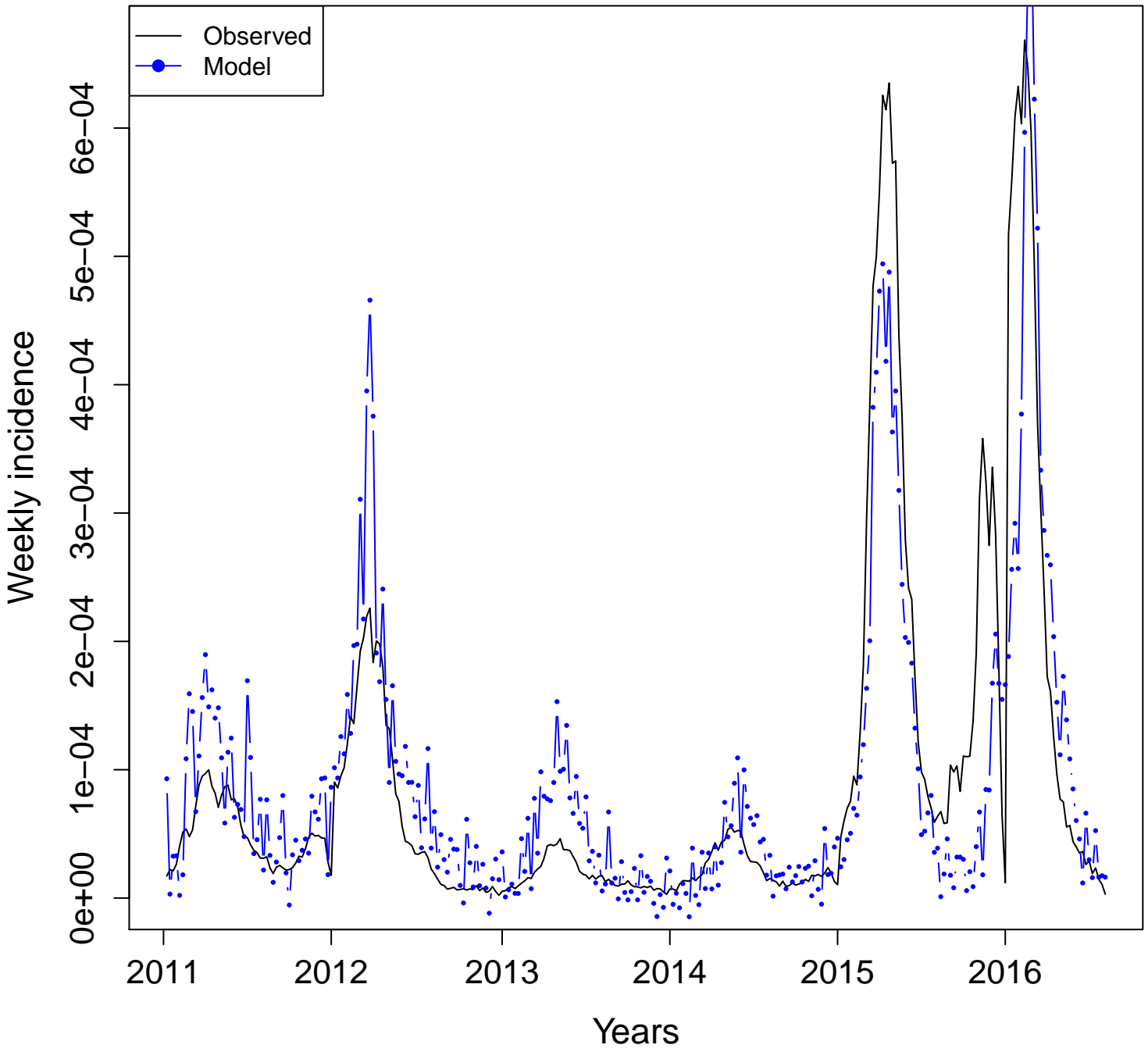

PE- dengue.virus

Adj. R squared = 0.3911

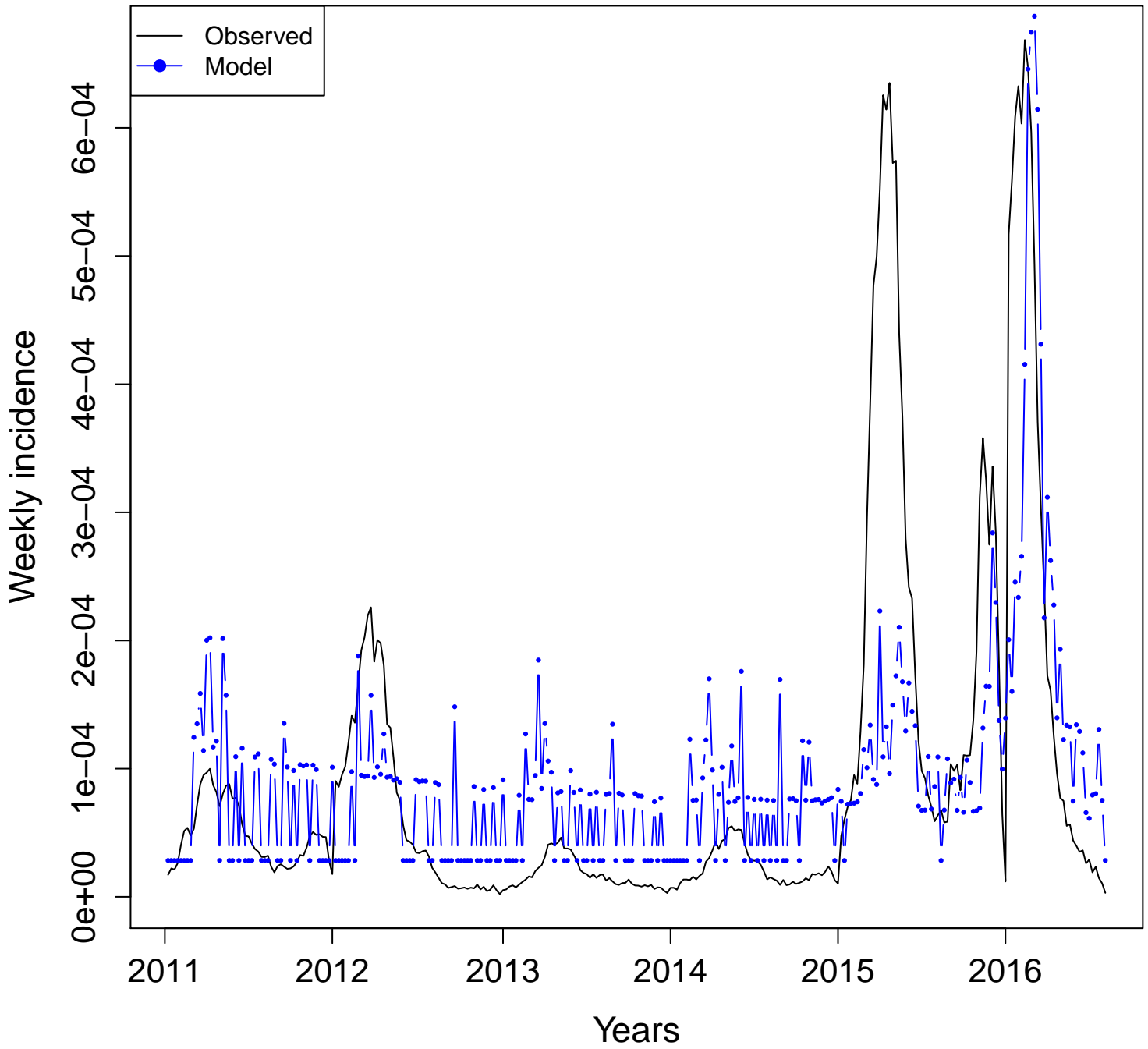

PE- DHF
Adj. R squared = -0.0033

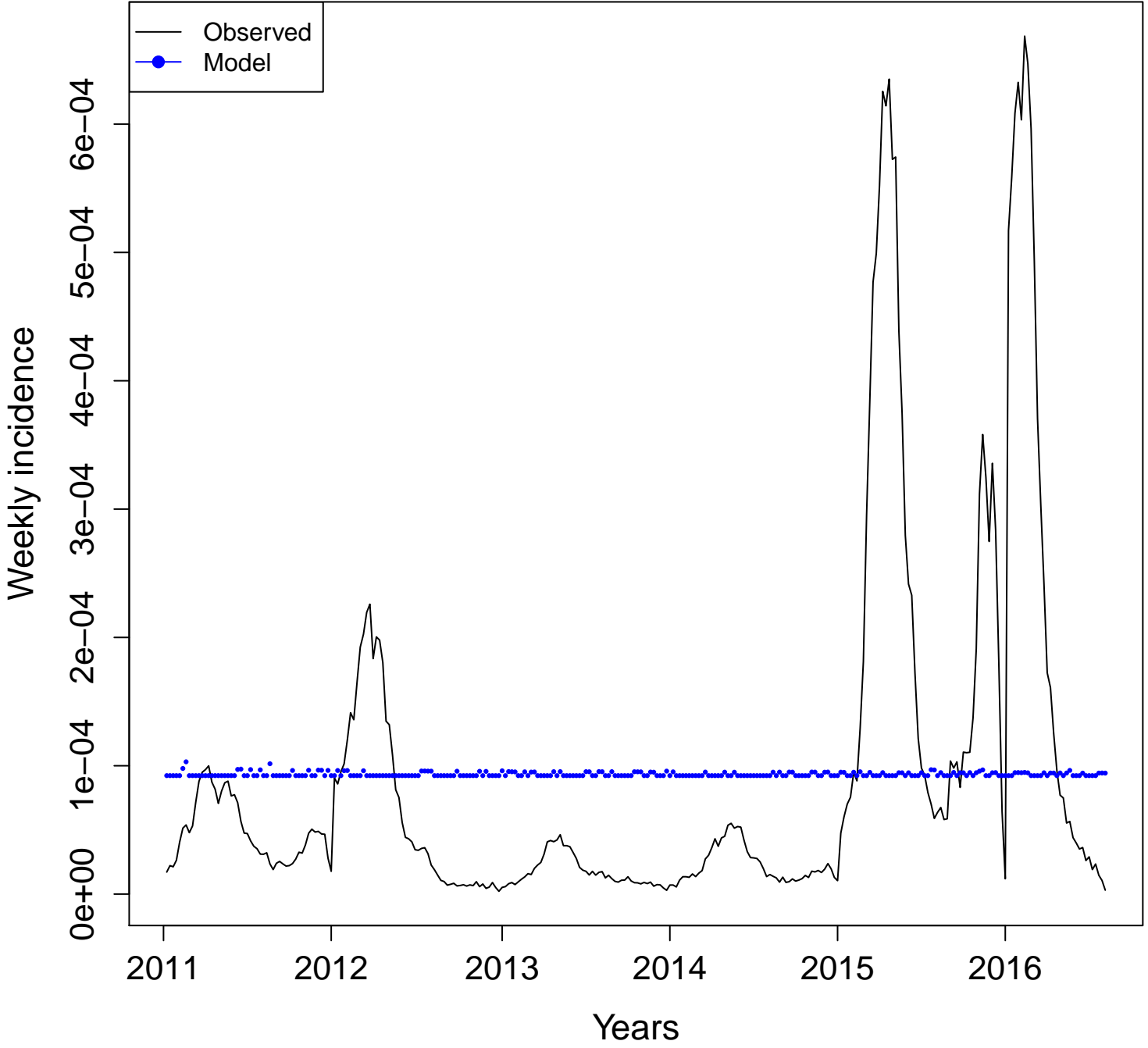

PE- mosquito.dengue
Adj. R squared = 0.3725

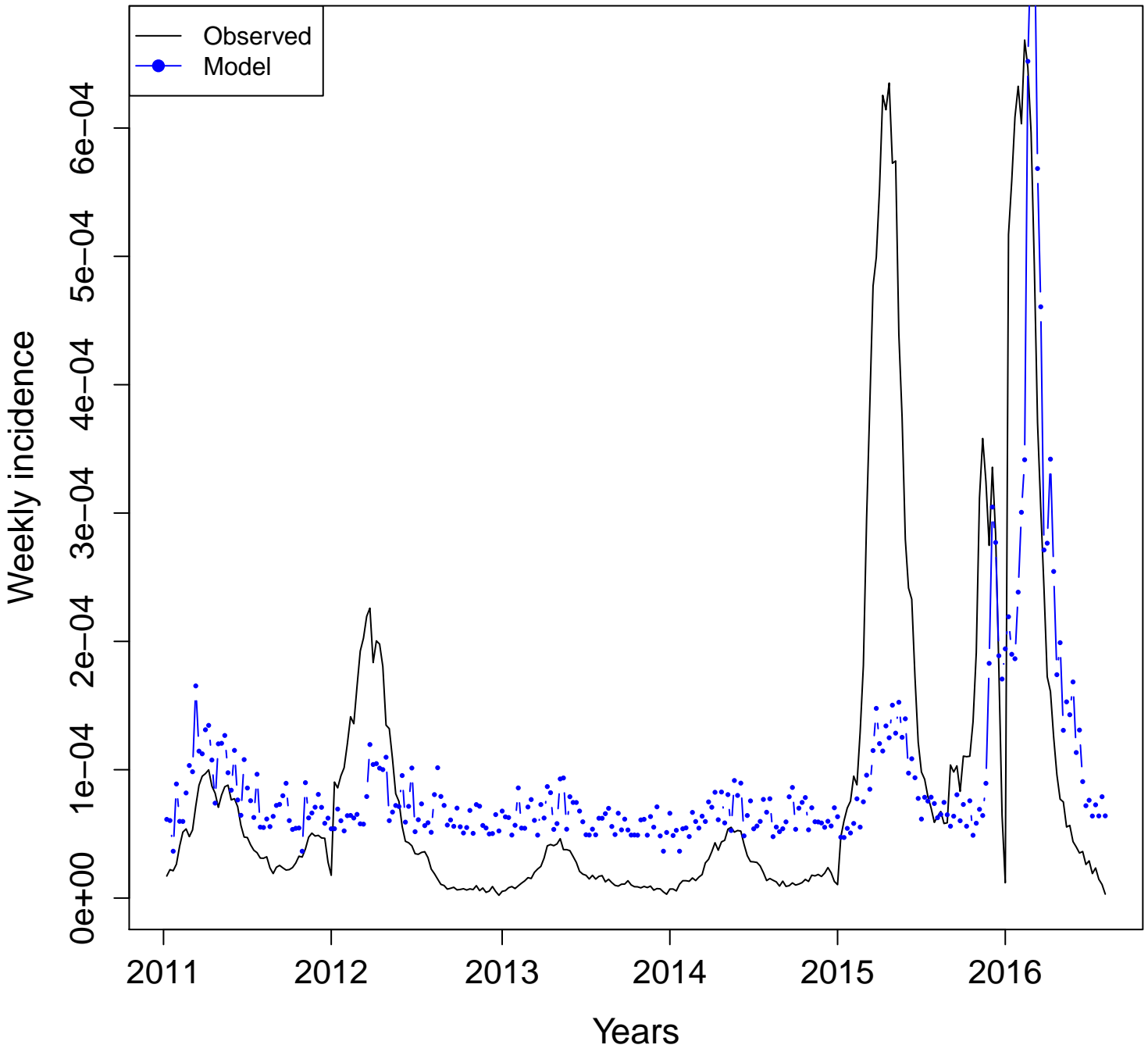

PE- mosquito

Adj. R squared = 0.3893

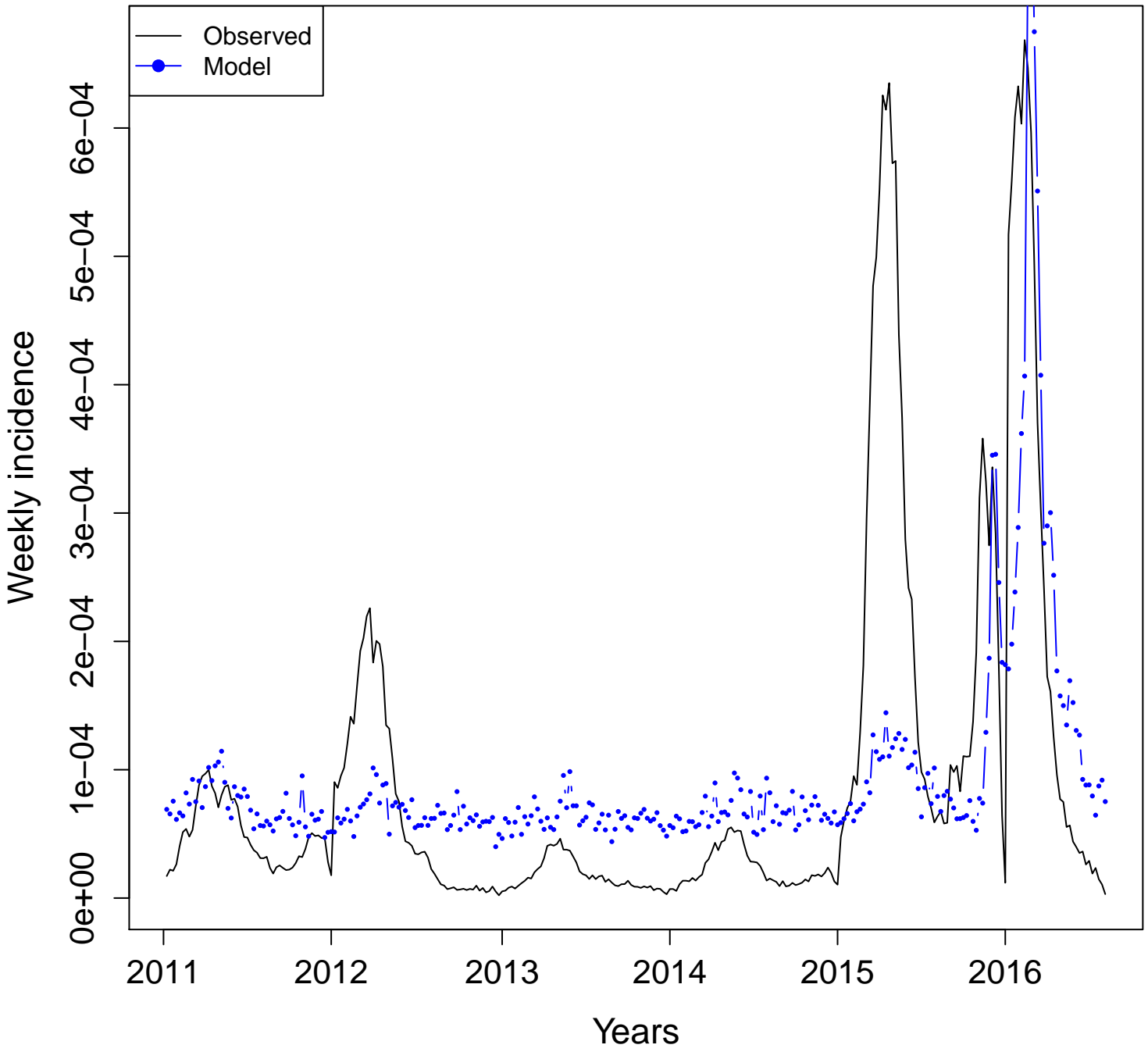

PE- sintomas.da.dengue
Adj. R squared = 0.6745

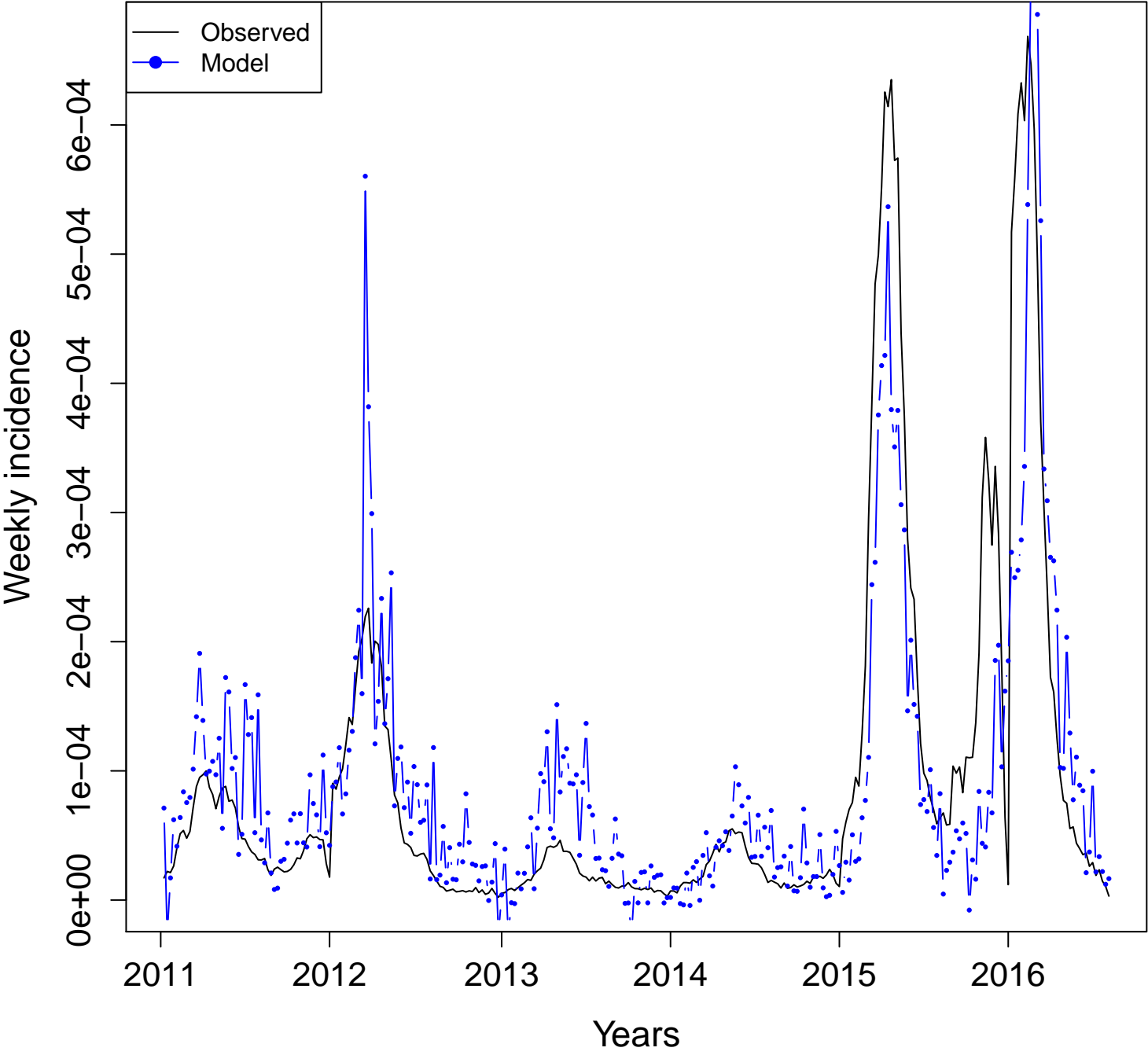

Piauí (PI)

Dengue incidence vs. Google Health Trends (2011–2016)

Definitions:

- **Combined terms:**
 - **All:** model with all the available terms. n = number of terms
 - **Four:** model with "dengue", "dengue sintomas", "aedes", and "mosquito".
 - **Uncorrelated:** model with non-correlated terms. n = number of uncorrelated terms
- **Individual terms:** Plots developed with one term at a time.
- Terms for all and uncorrelated models can be found in additional file 3.

Combined terms
Adjusted R squared

Piauí (PI)

All
(n = 8)

BR-PI
Adj. R squared = 0.5528

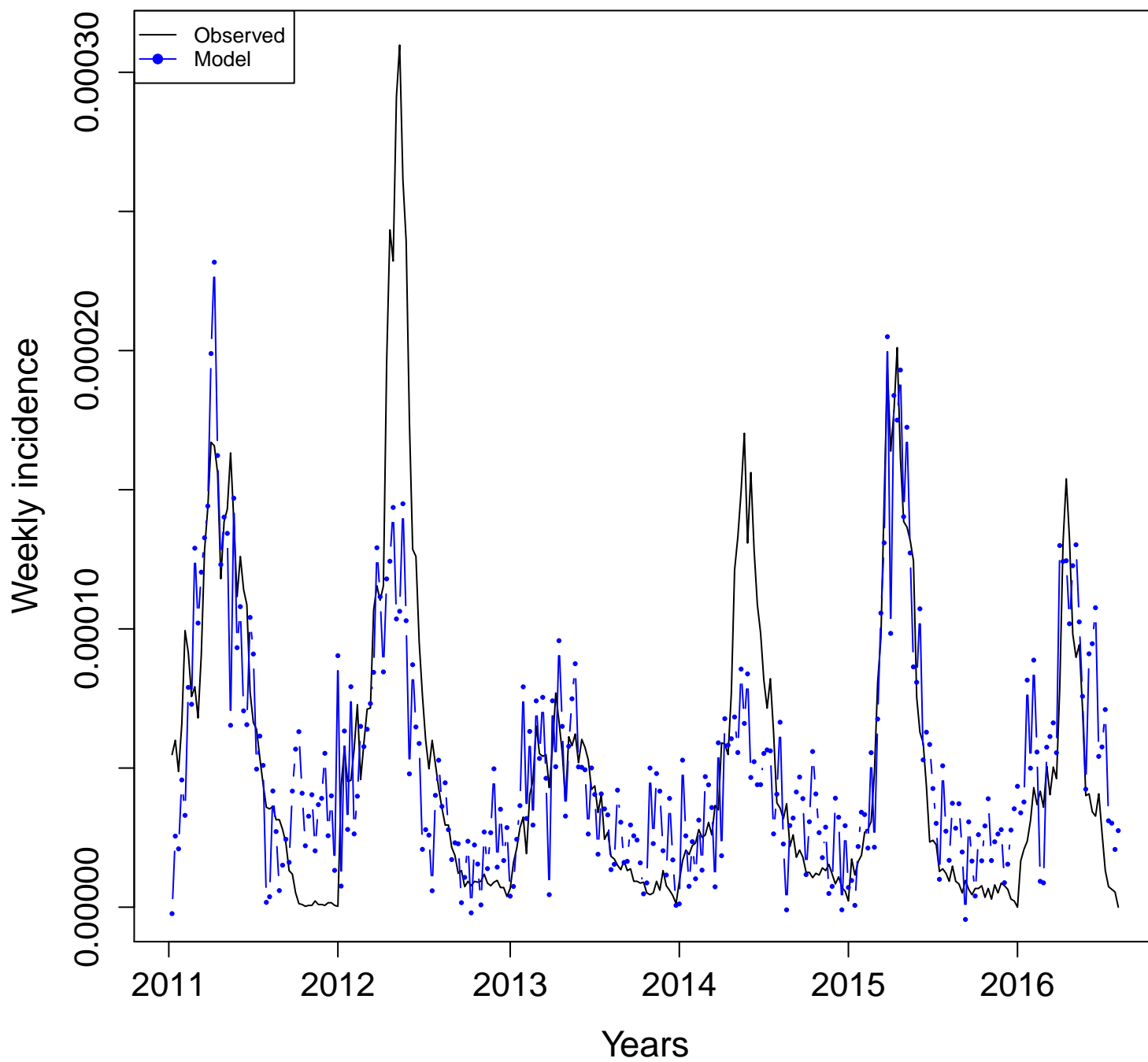

BR-PI
Adj. R squared = 0.5419

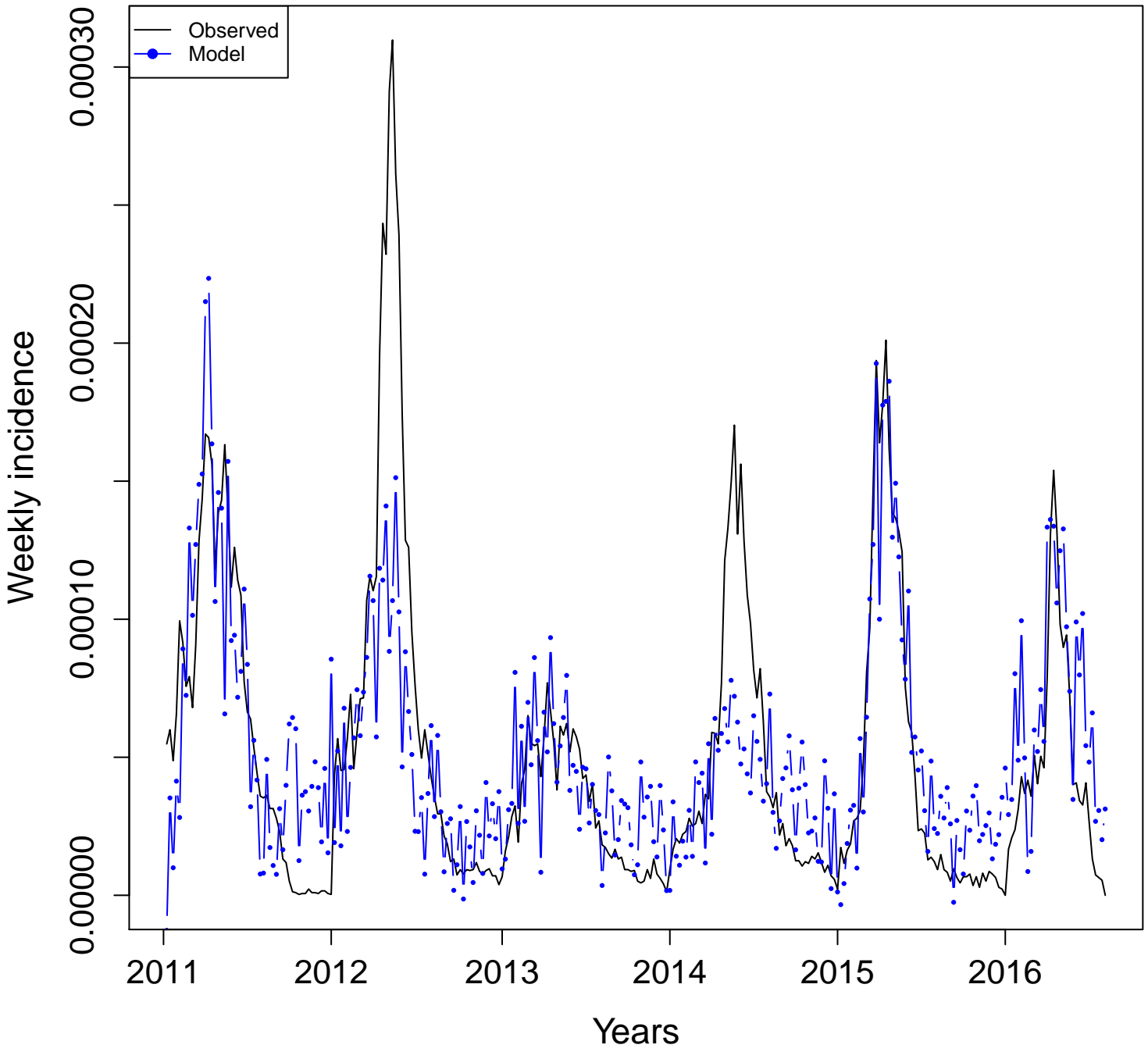

**Uncorrelated
(n = 3)**

**BR-PI
Adj. R squared = 0.3774**

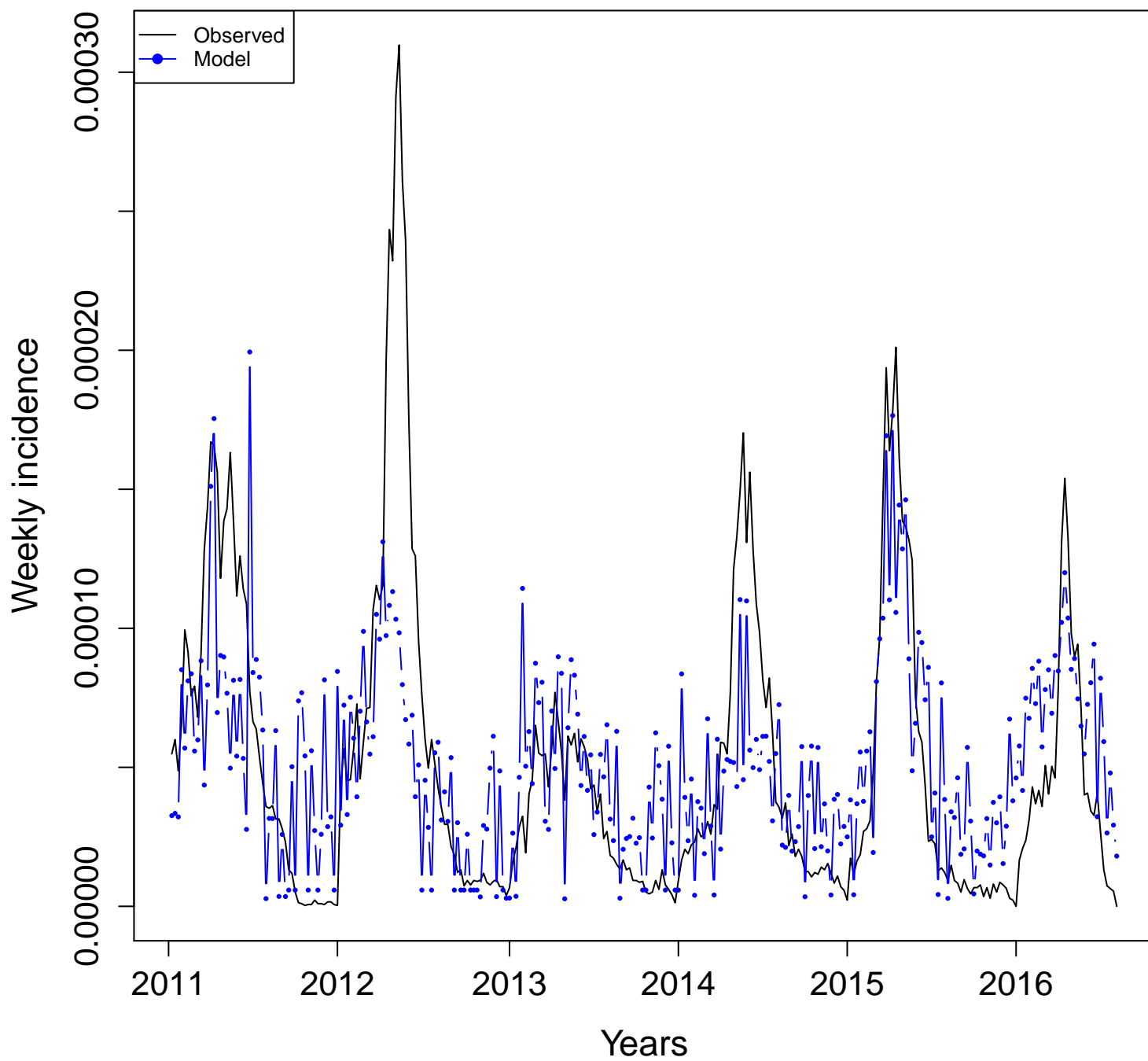

Individual terms
Adjusted R squared

Piauí (PI)

PI- aedes.aegypti
Adj. R squared = 0.0051

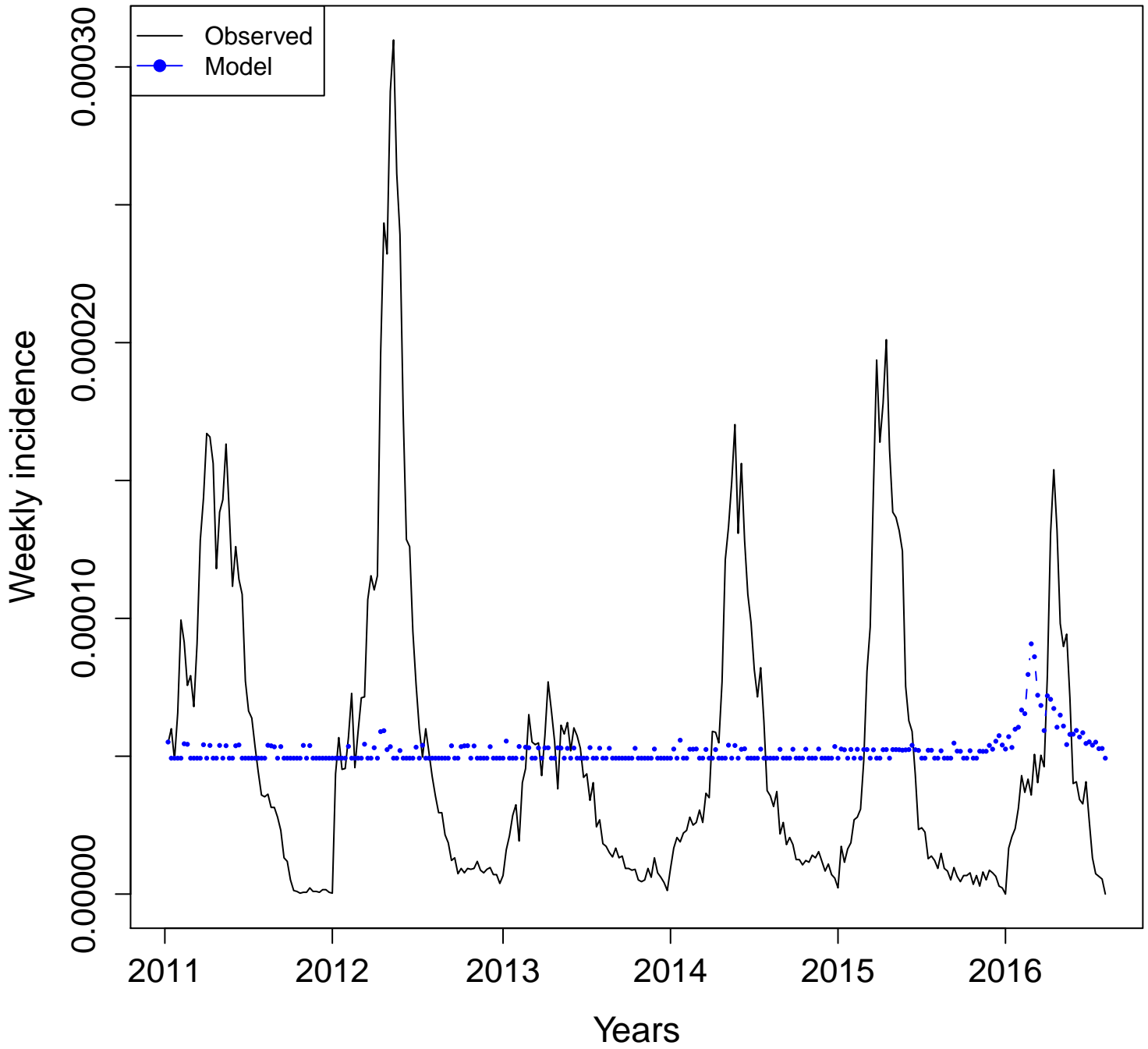

PI- aedes
Adj. R squared = 0.0074

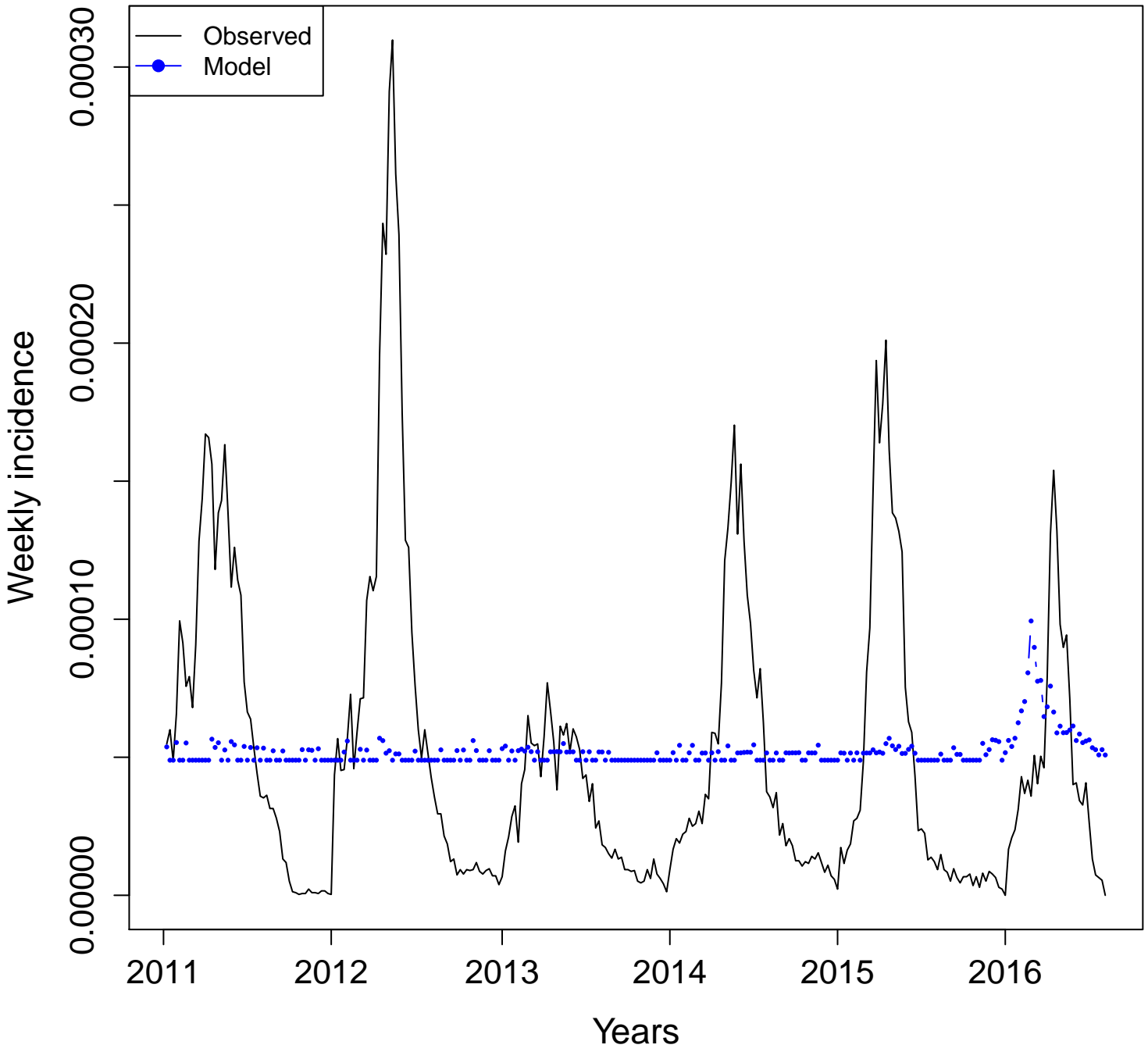

PI- aegypti
Adj. R squared = 0.0046

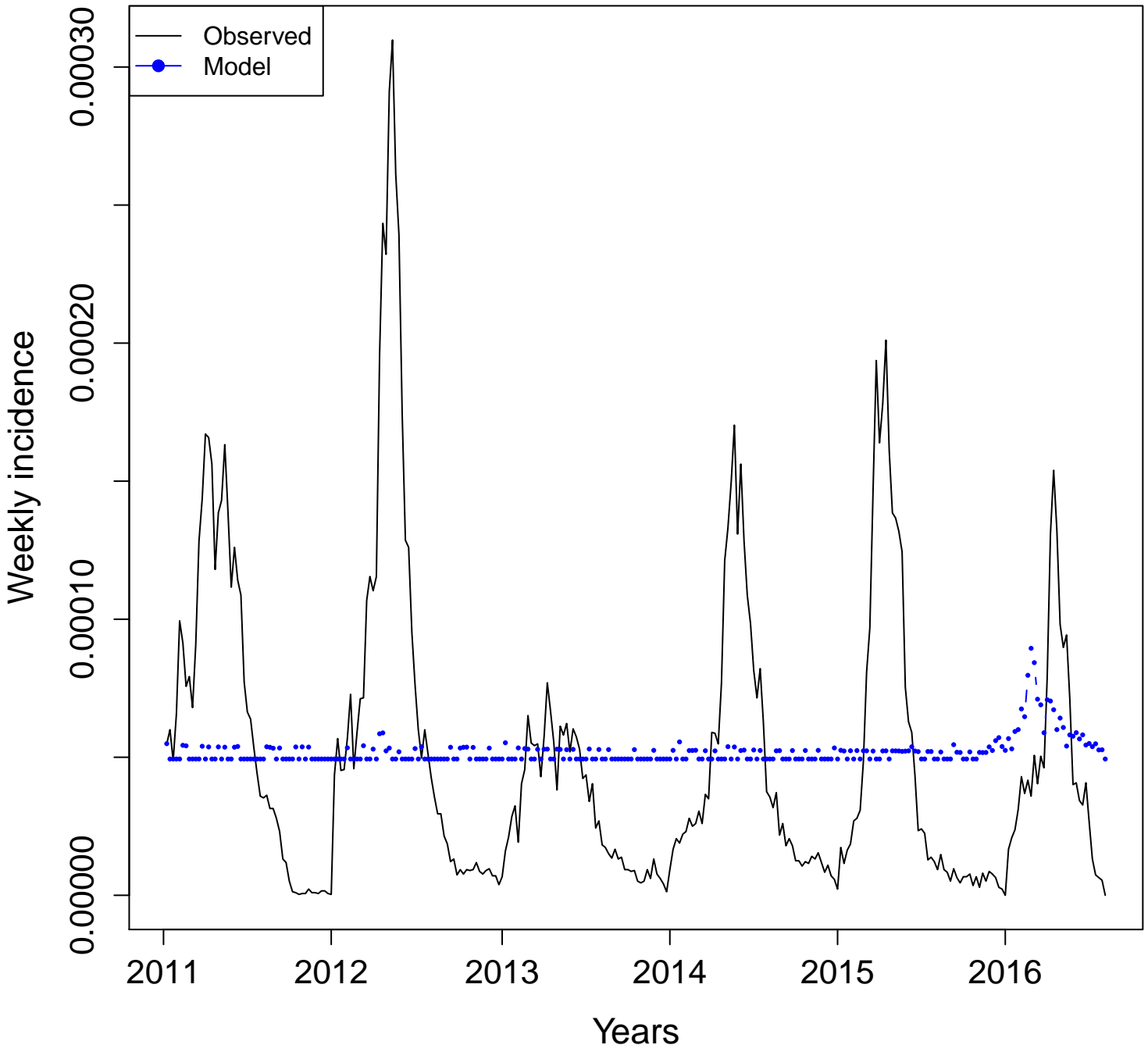

PI- dengue

Adj. R squared = 0.269

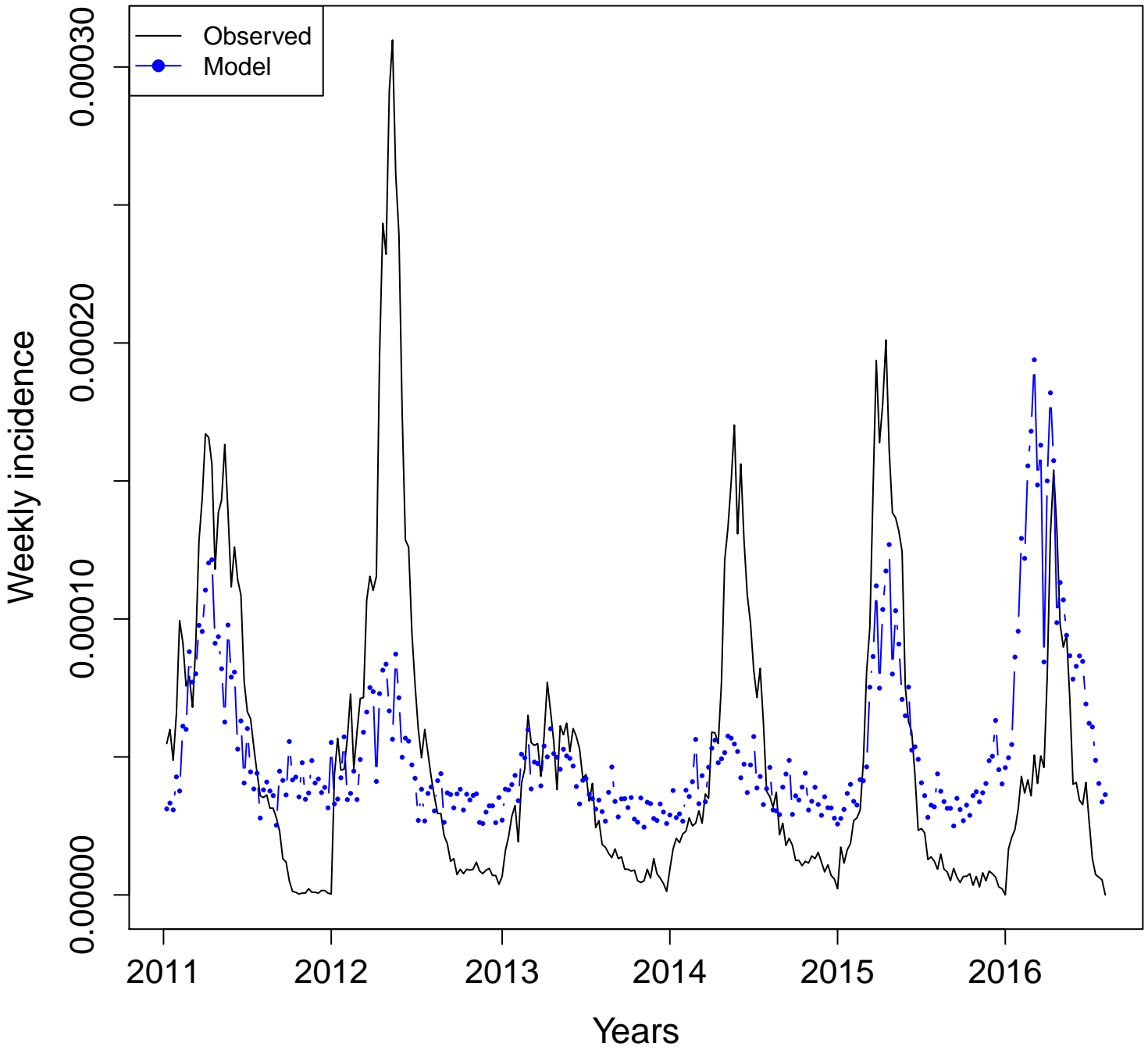

PI- dengue.sintomas
Adj. R squared = 0.3158

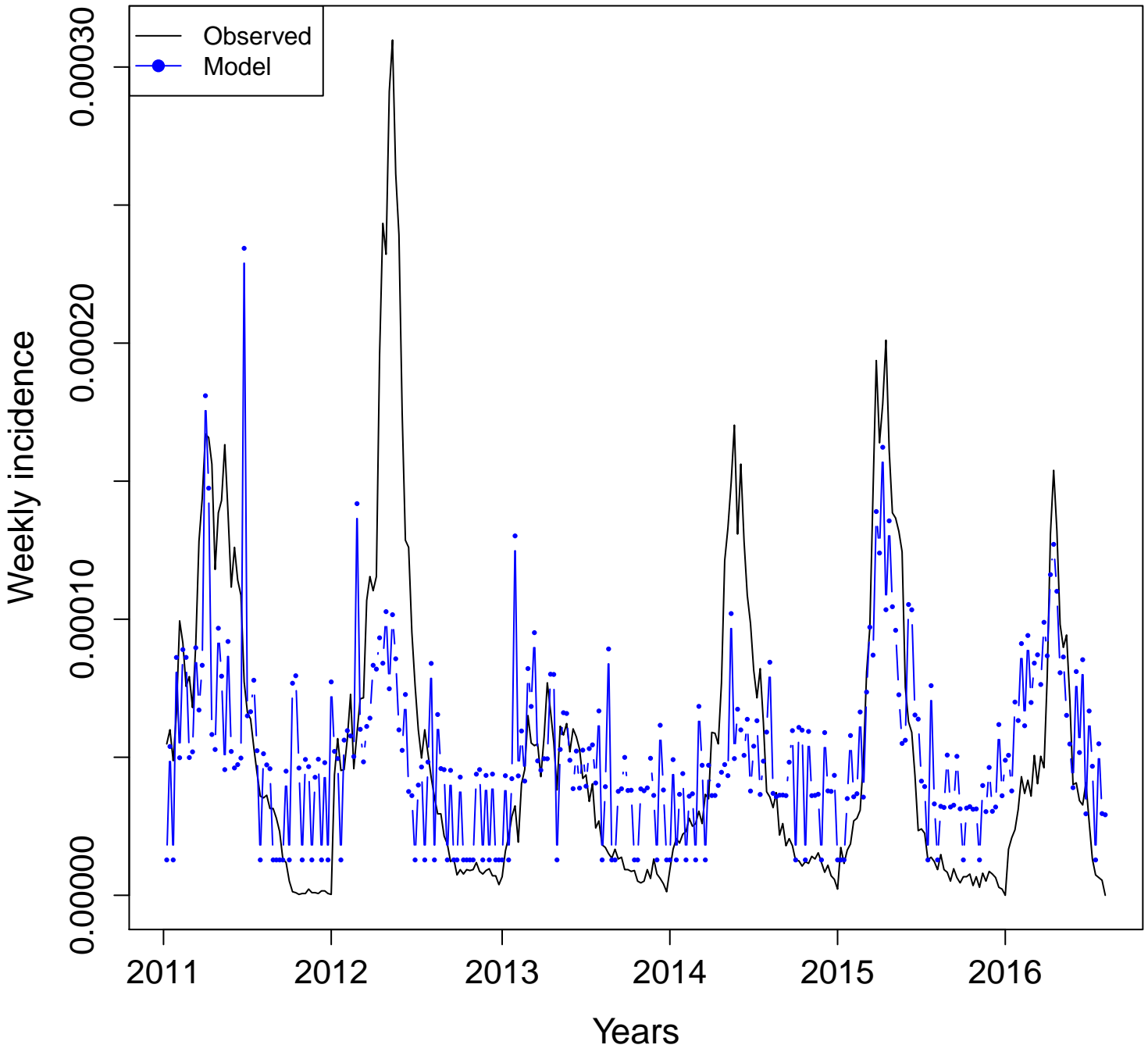

PI- mosquito.dengue
Adj. R squared = 0.0287

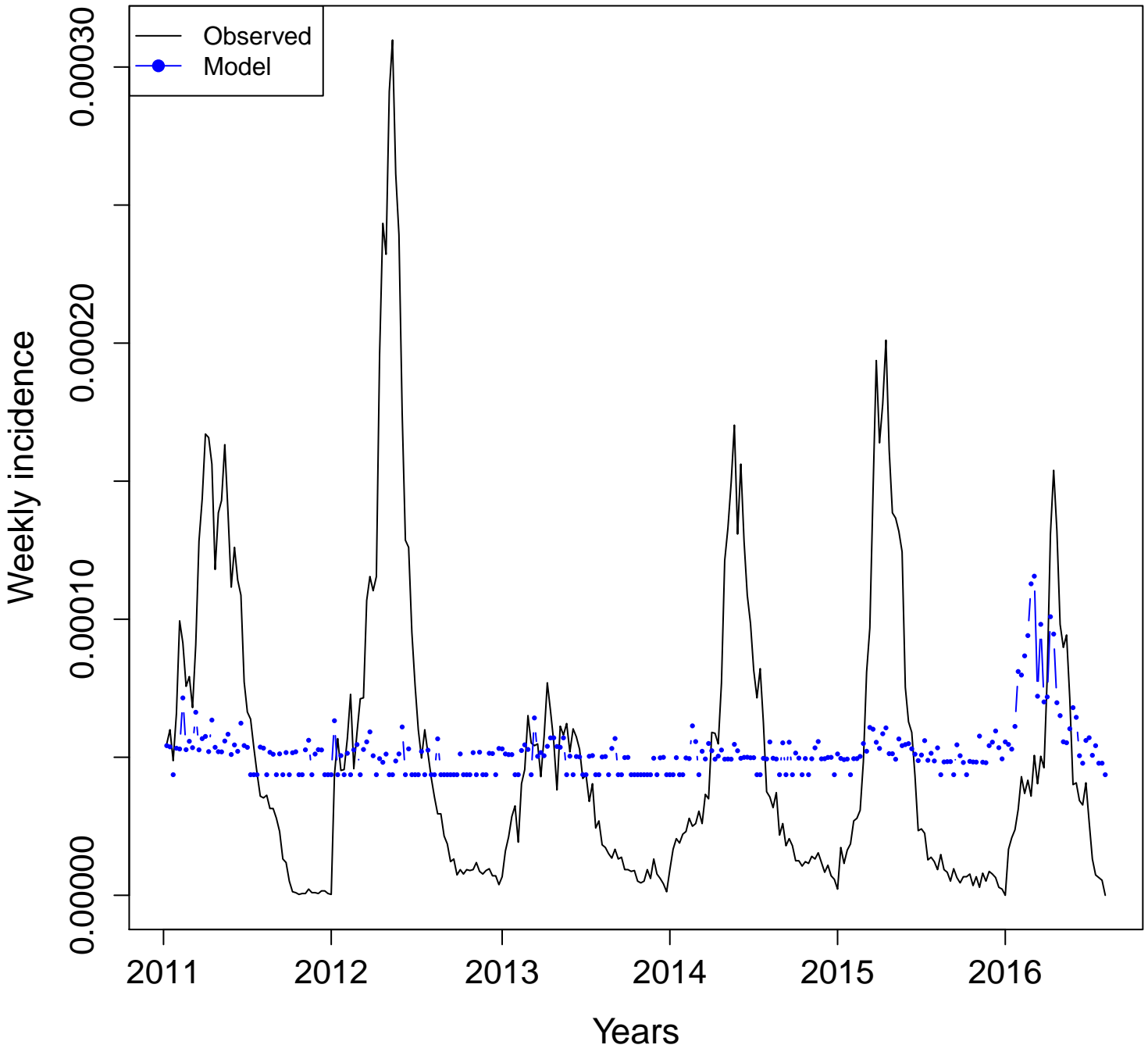

PI- mosquito

Adj. R squared = 0.0166

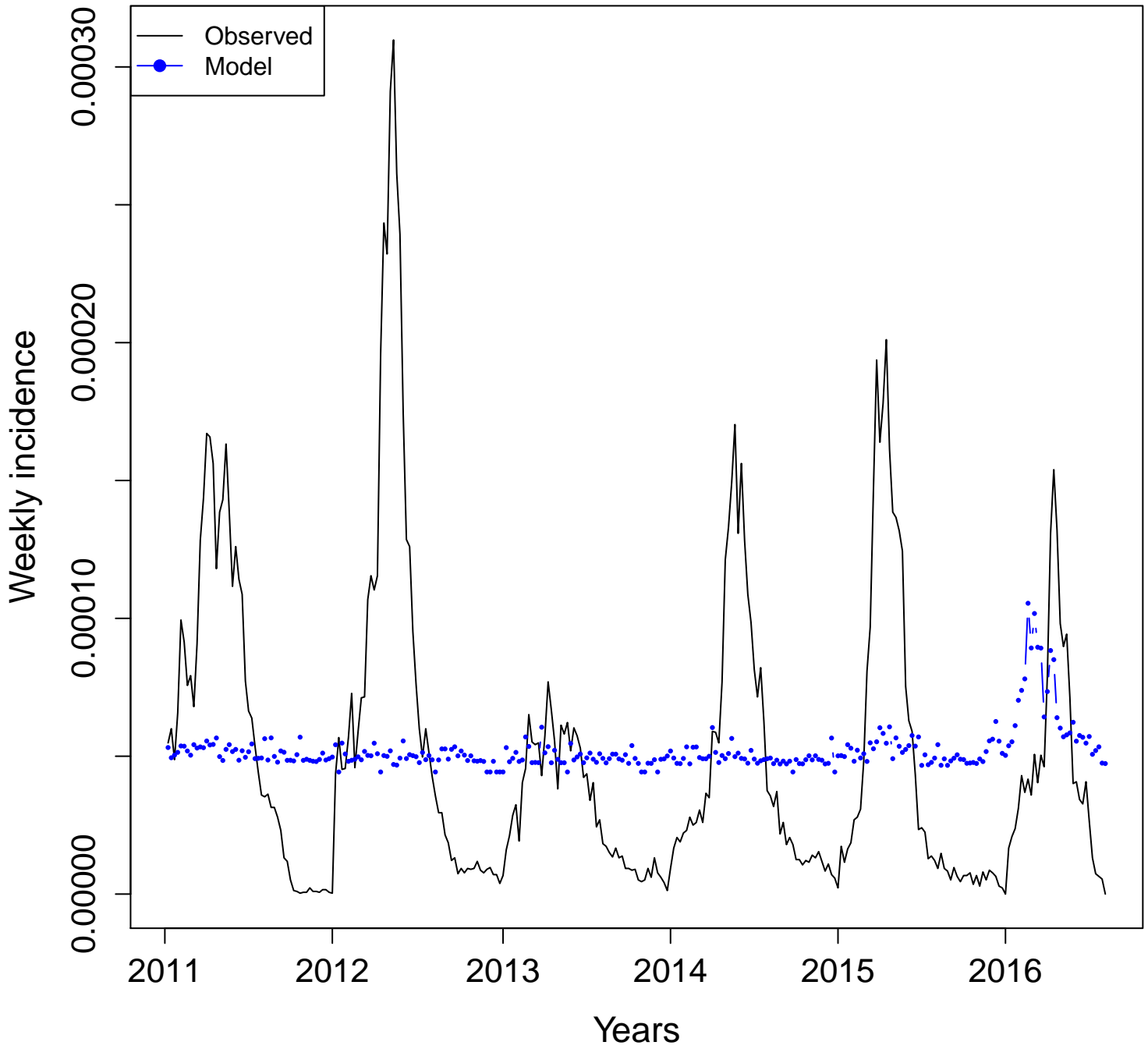

PI- sintomas.da.dengue
Adj. R squared = 0.2598

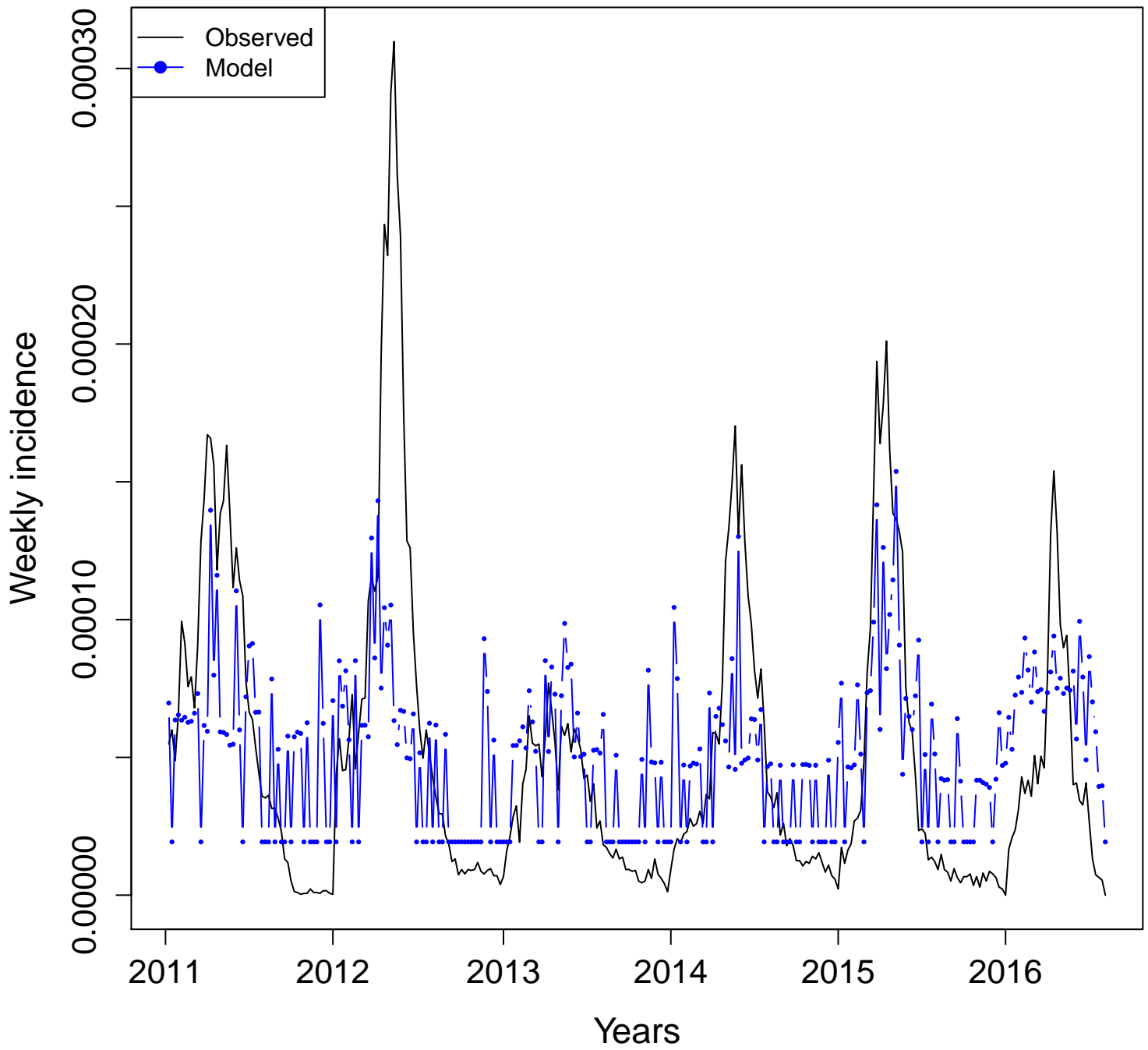

Paraná (PR)

Dengue incidence vs. Google Health Trends (2011–2016)

Definitions:

- **Combined terms:**
 - **All:** model with all the available terms. $n =$ number of terms
 - **Four:** model with "dengue", "dengue sintomas", "aedes", and "mosquito".
 - **Uncorrelated:** model with non-correlated terms. $n =$ number of uncorrelated terms
- **Individual terms:** Plots developed with one term at a time.
- Terms for all and uncorrelated models can be found in additional file 3.

Combined terms
Adjusted R squared

Paraná (PR)

All
(n = 12)

BR-PR
Adj. R squared = 0.8447

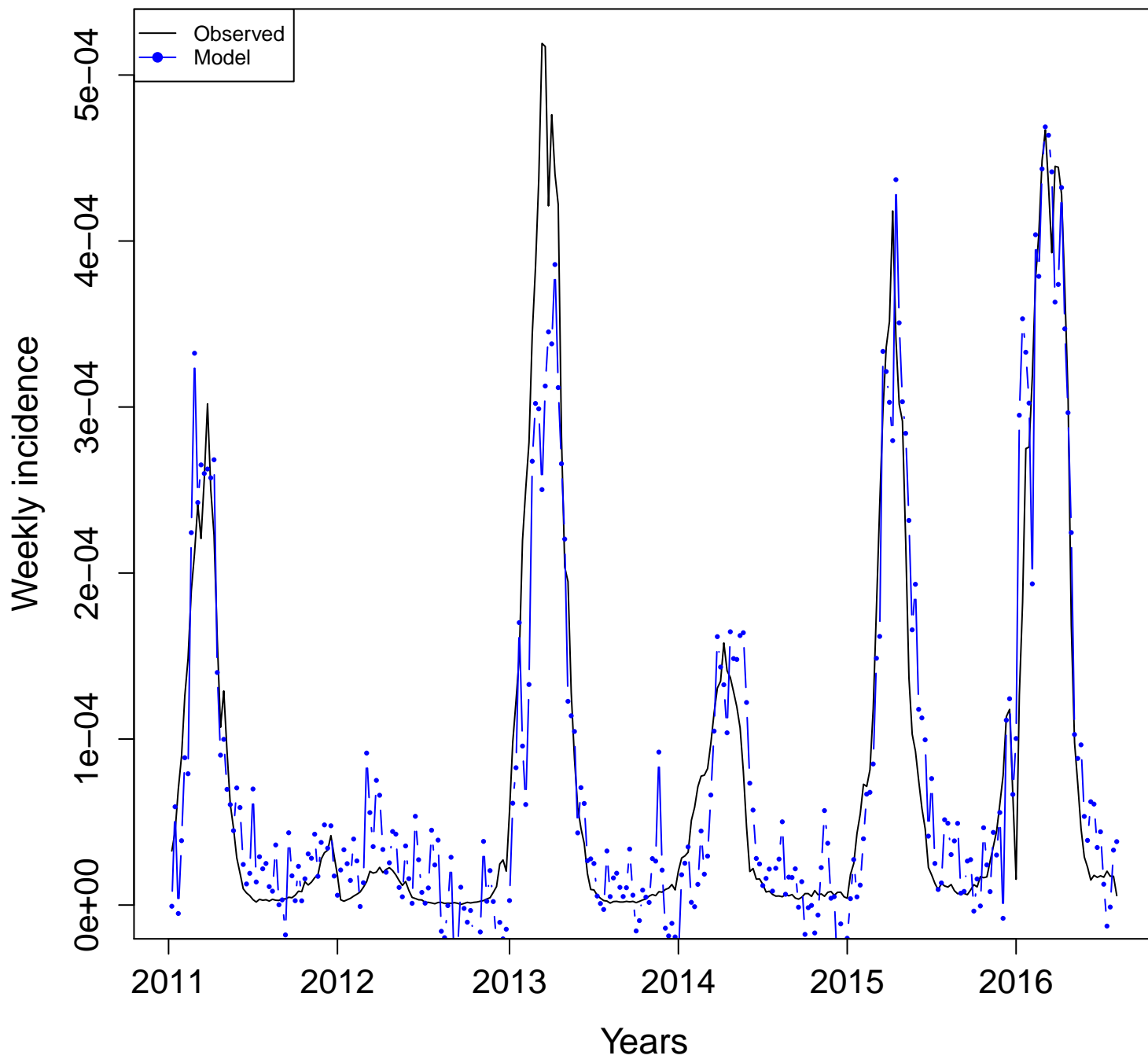

BR-PR
Adj. R squared = 0.8214

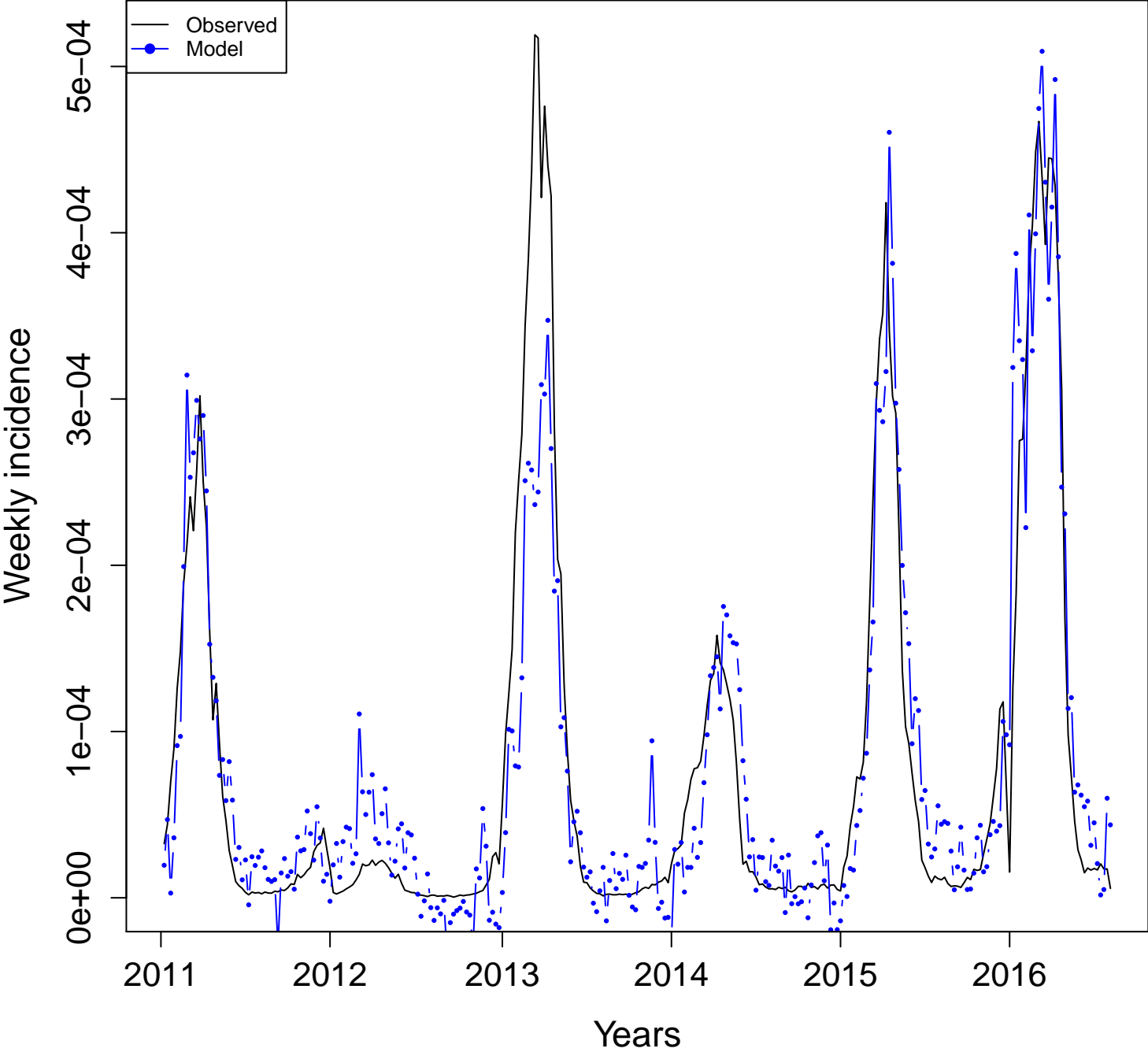

**Uncorrelated
(n = 4)**

**BR-PR
Adj. R squared = 0.7408**

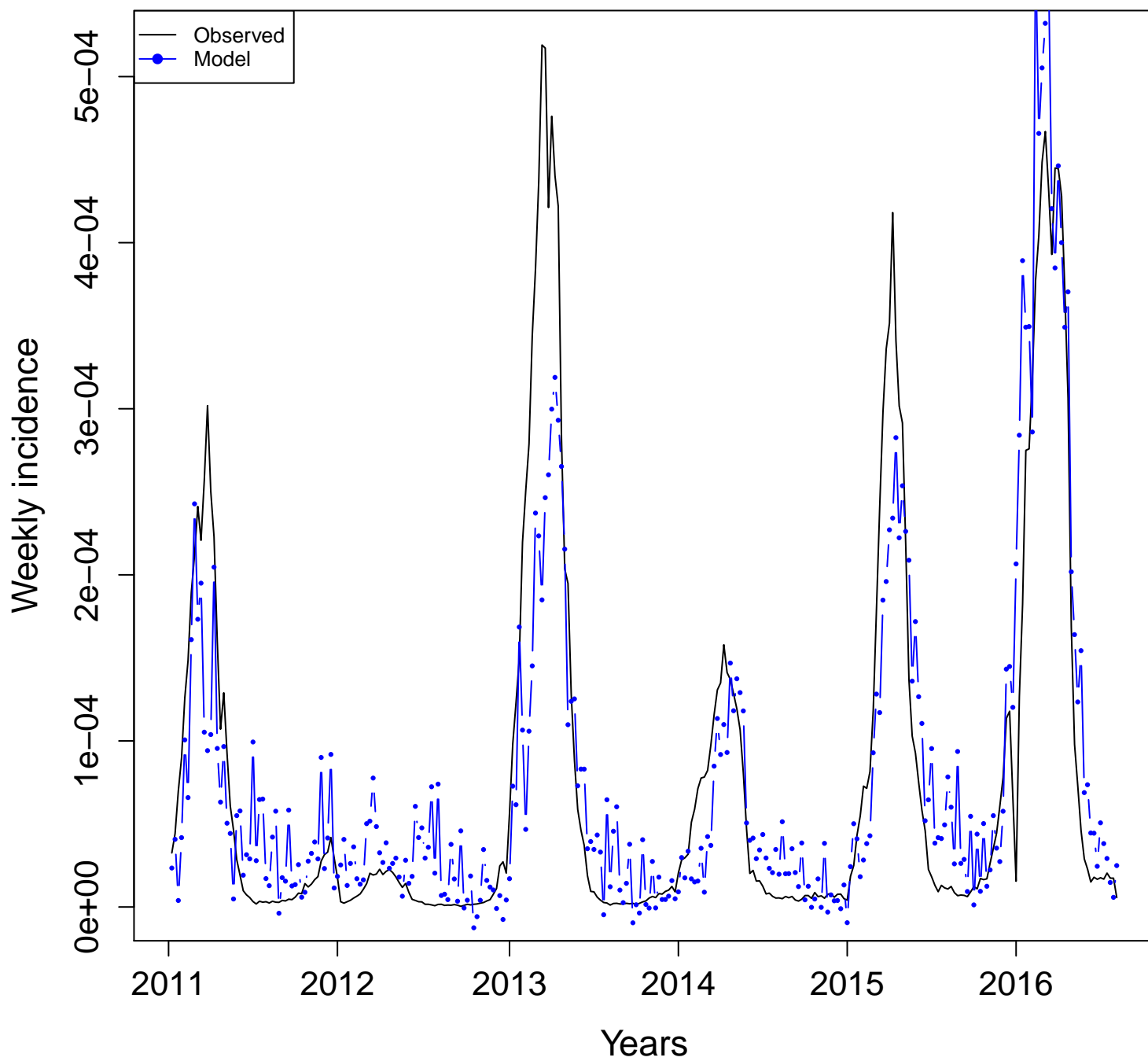

Individual terms
Adjusted R squared

Paraná (PR)

PR- aedes.aegypti
Adj. R squared = 0.3262

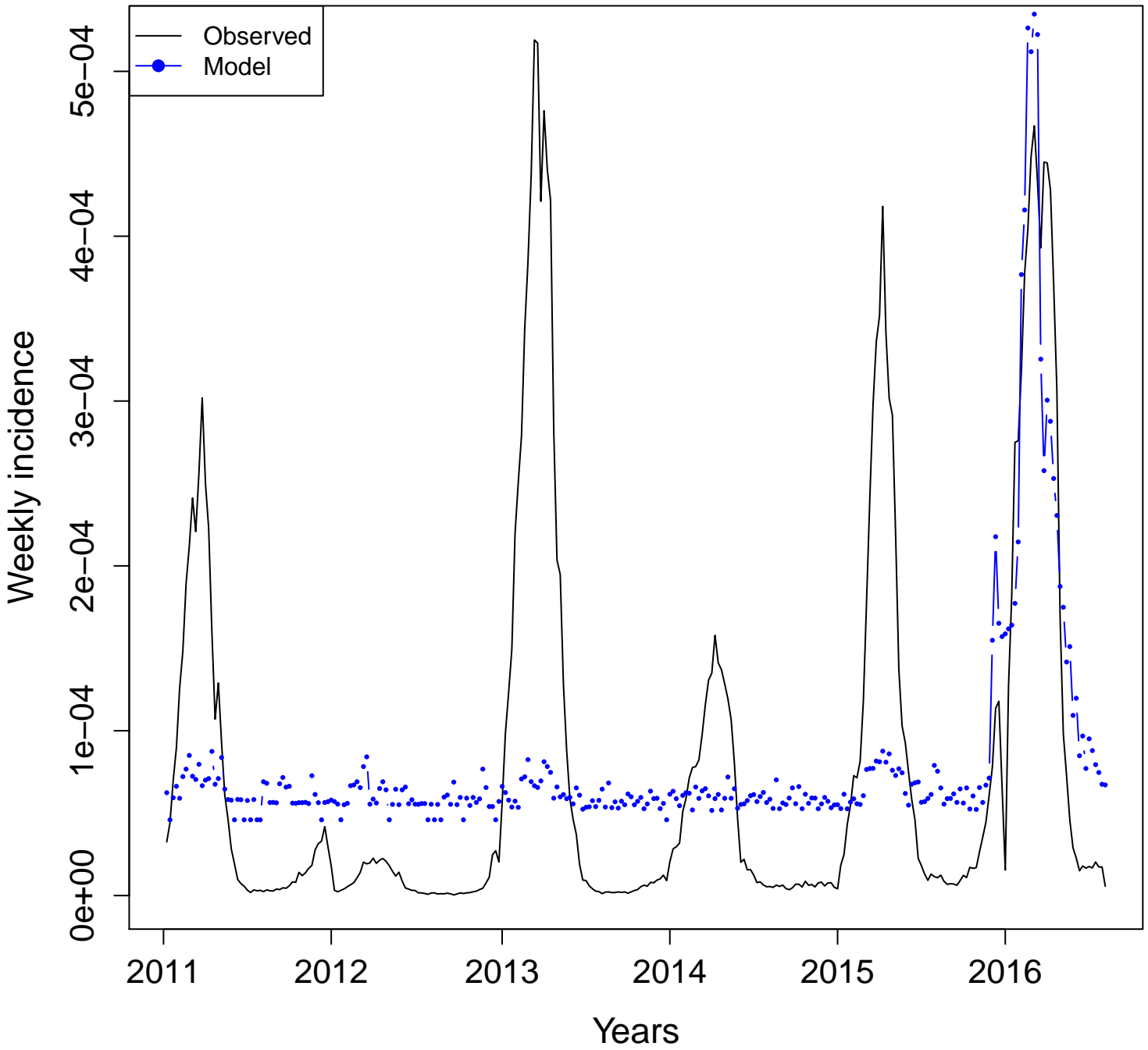

PR- aedes
Adj. R squared = 0.3257

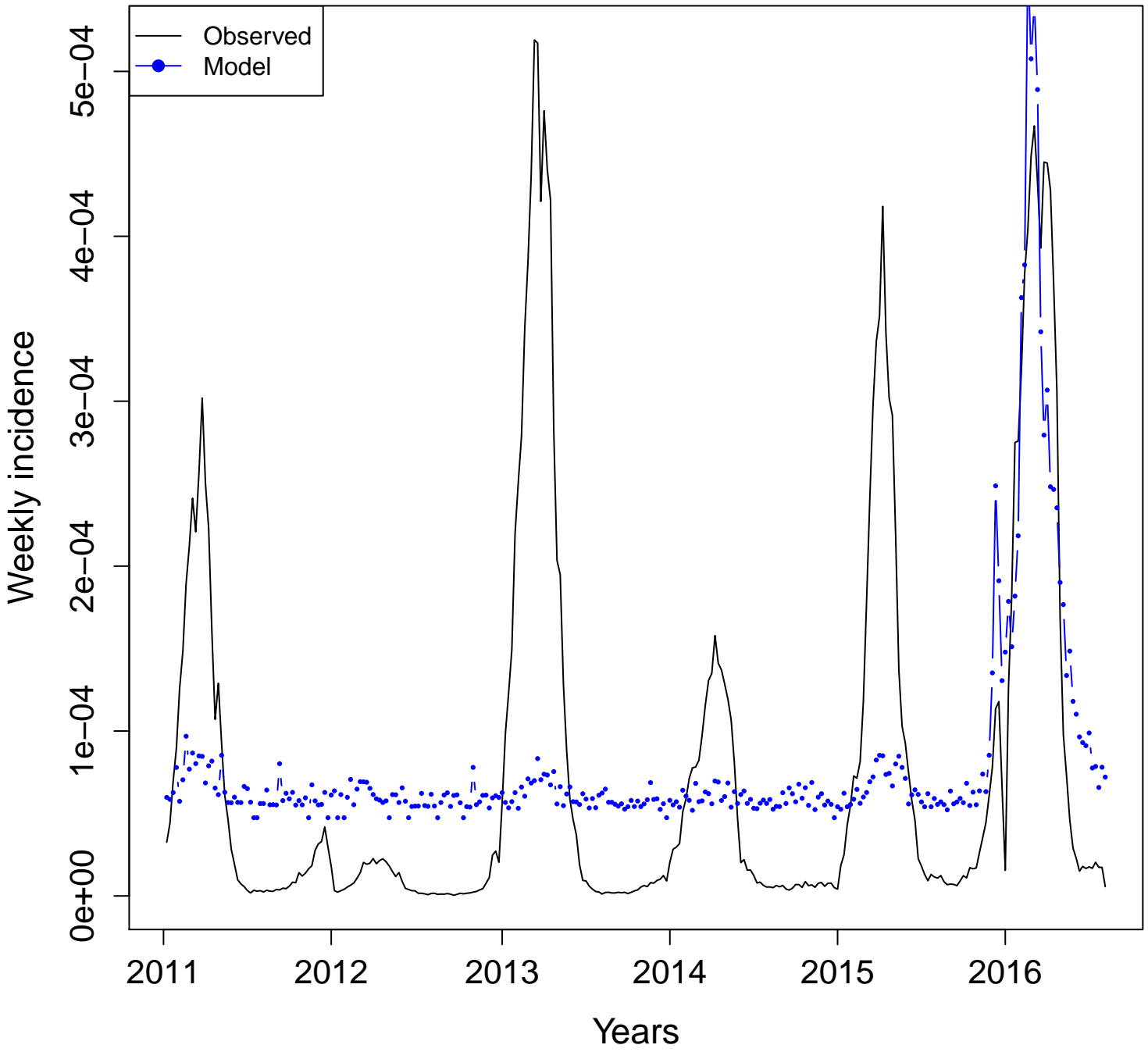

PR- aegypti
Adj. R squared = 0.3259

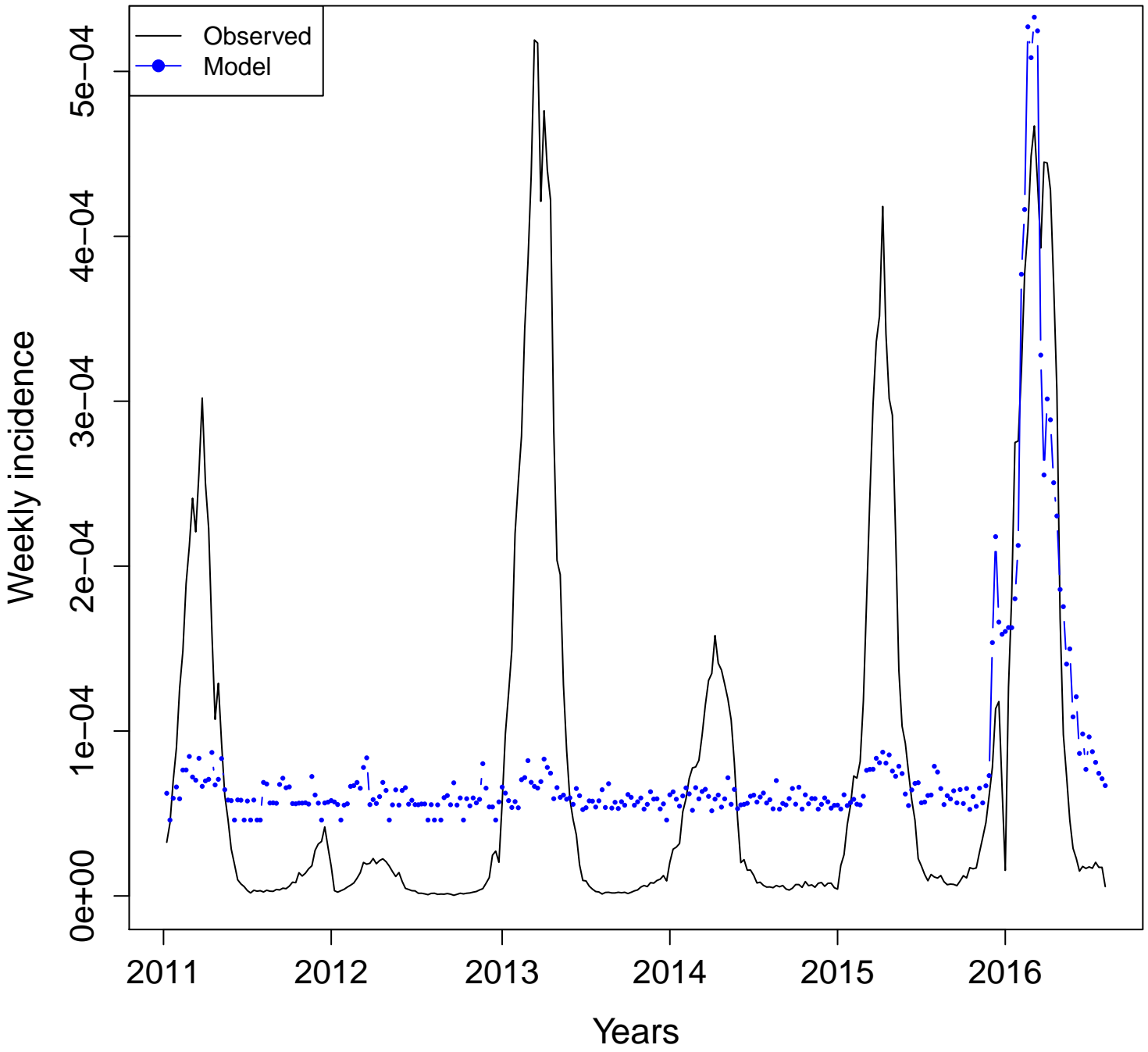

PR- dengue.fever
Adj. R squared = 0.1614

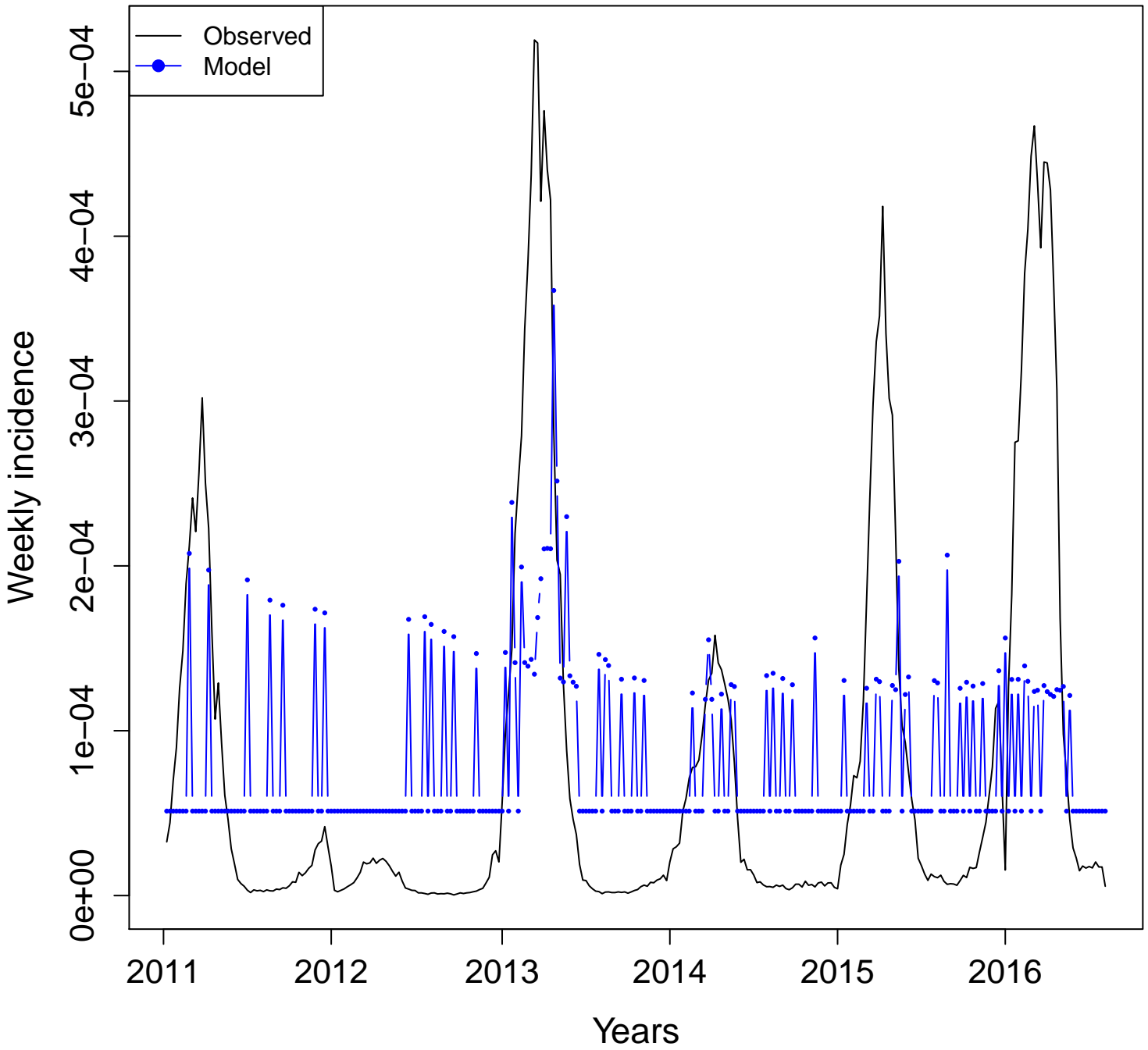

PR- dengue
Adj. R squared = 0.6981

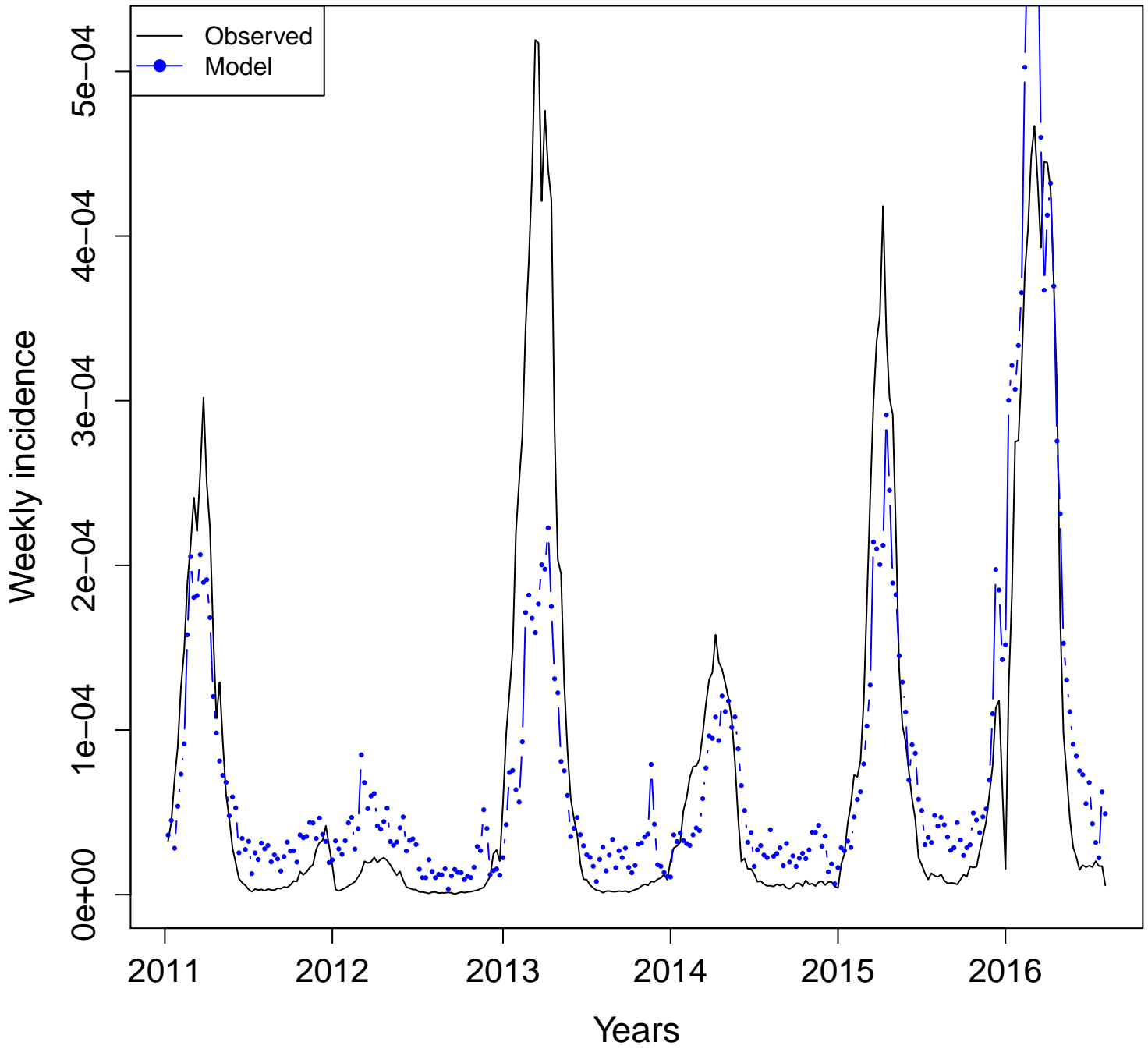

PR- dengue.sintomas
Adj. R squared = 0.7134

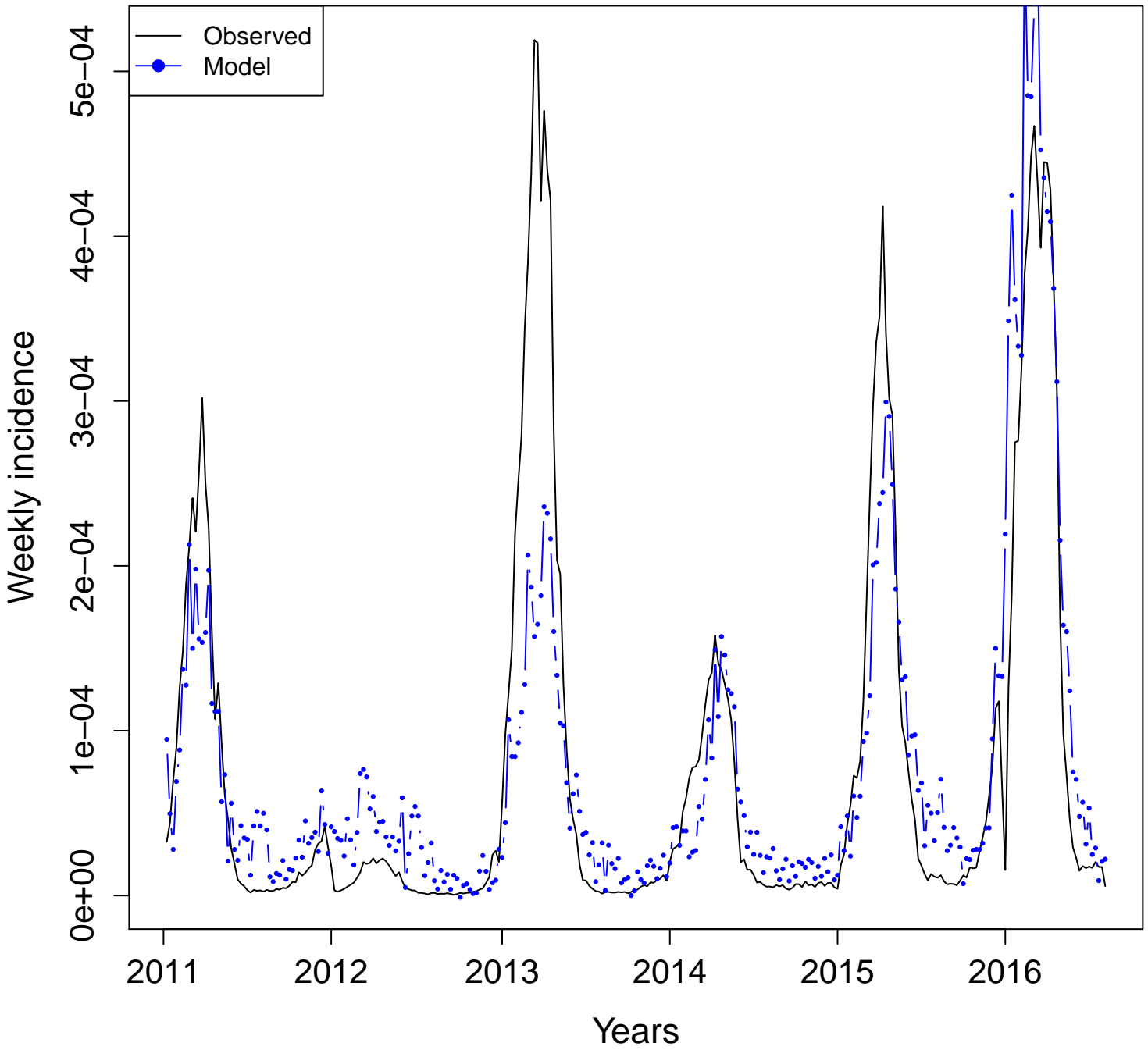

PR- dengue.virus
Adj. R squared = 0.3589

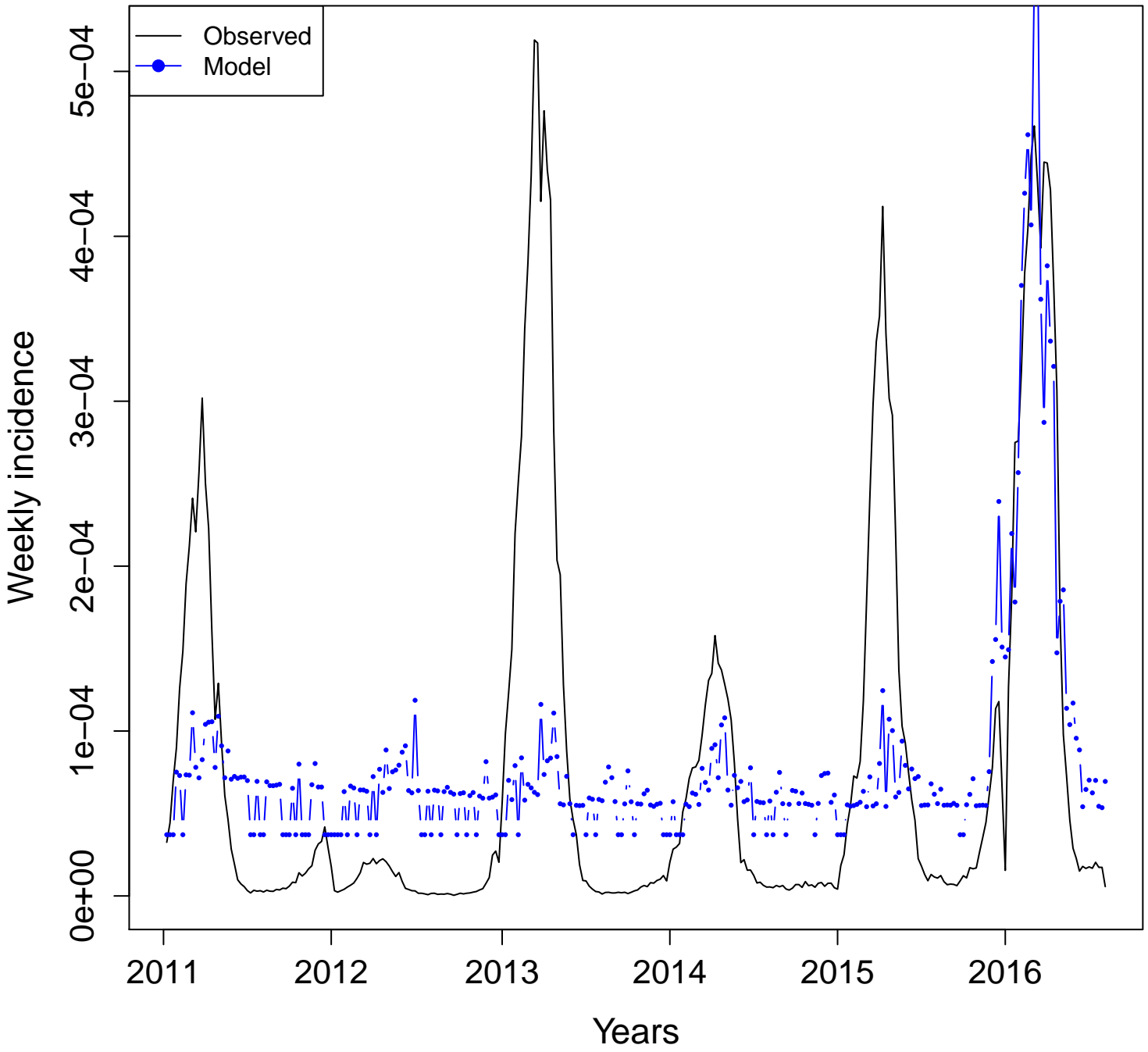

PR- DHF

Adj. R squared = -0.0017

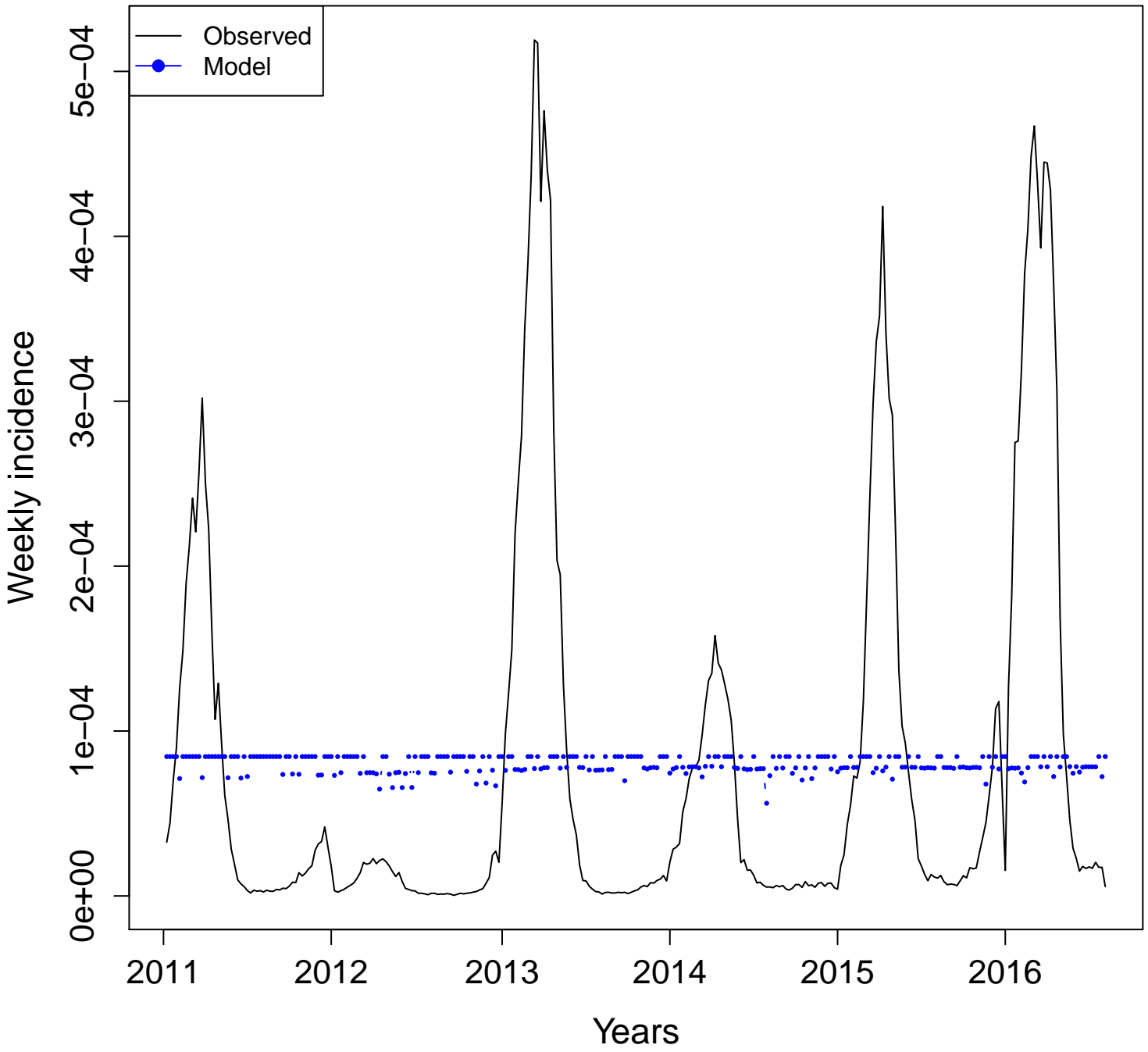

PR- mosquito.dengue
Adj. R squared = 0.5349

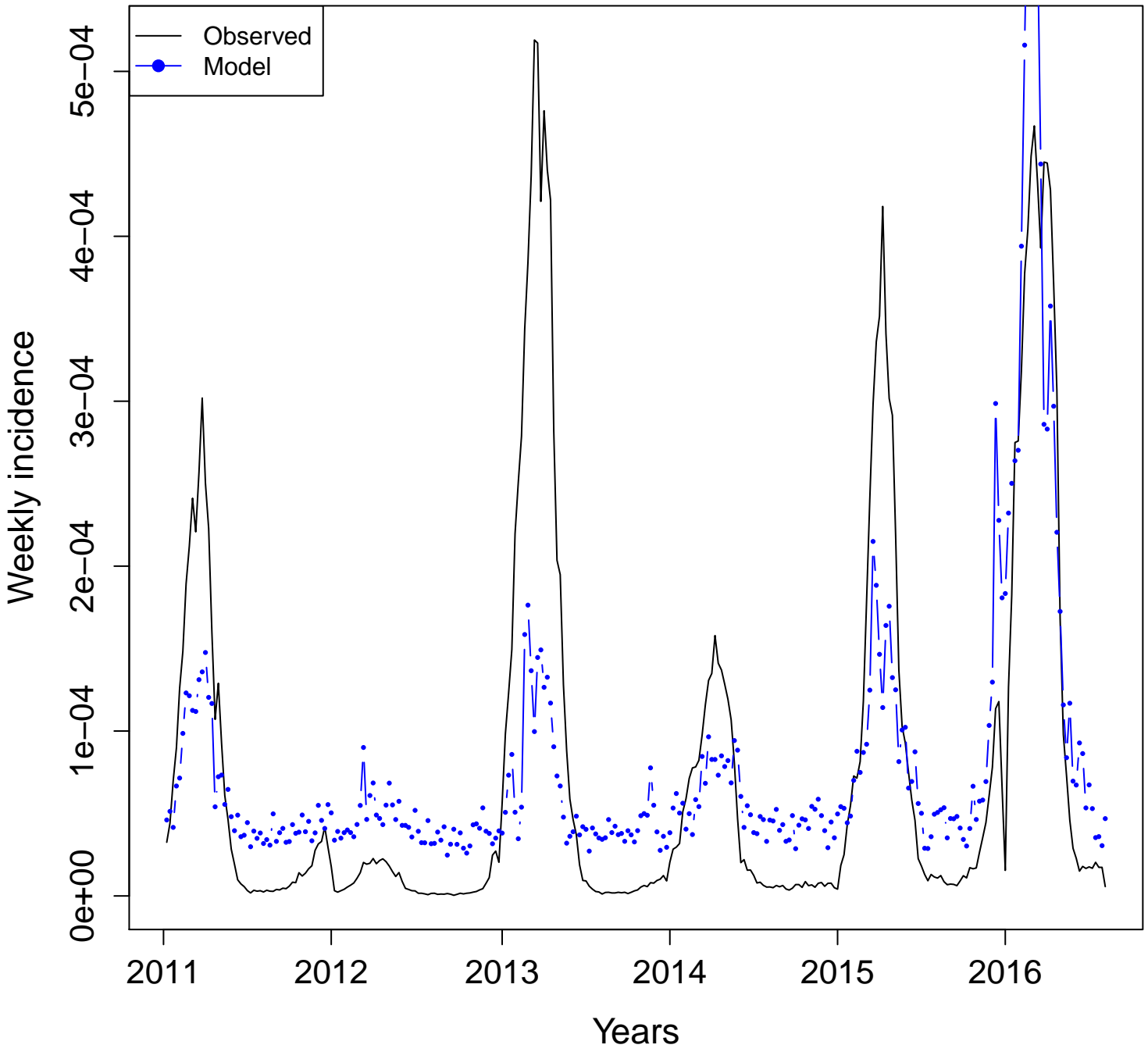

PR- mosquito

Adj. R squared = 0.4472

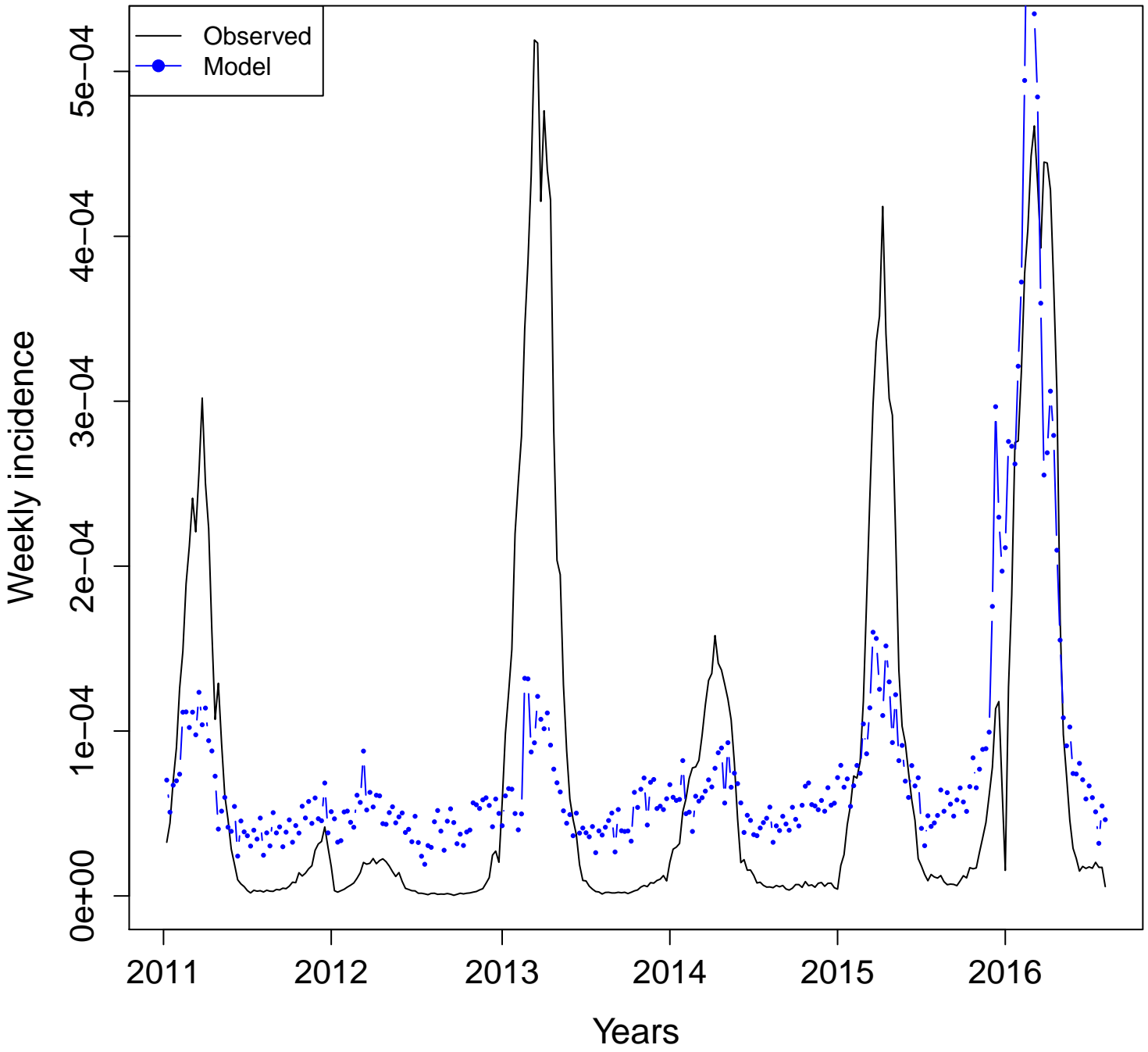

PR- mosquitoes

Adj. R squared = 0.0025

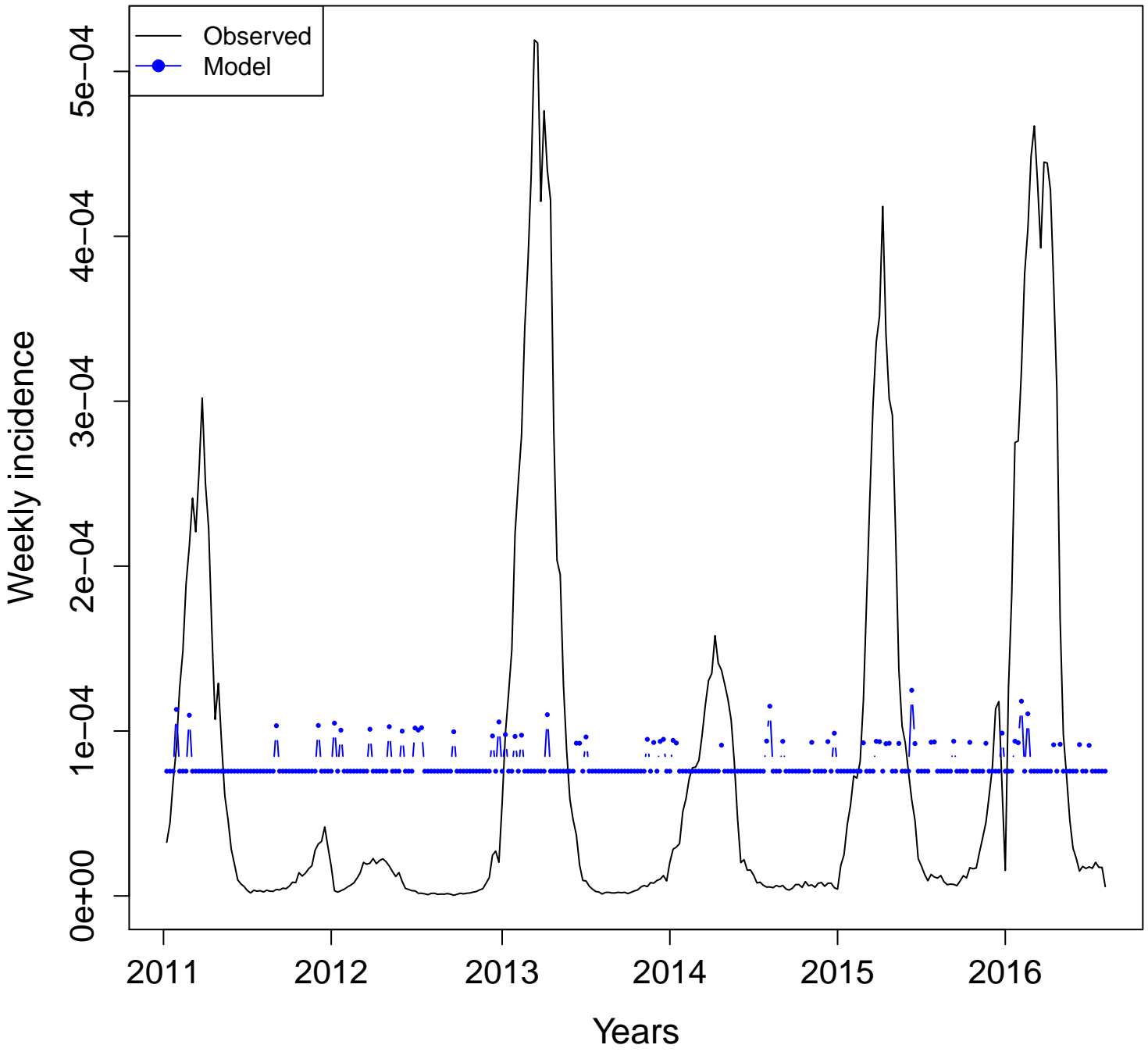

PR- sintomas.da.dengue
Adj. R squared = 0.7187

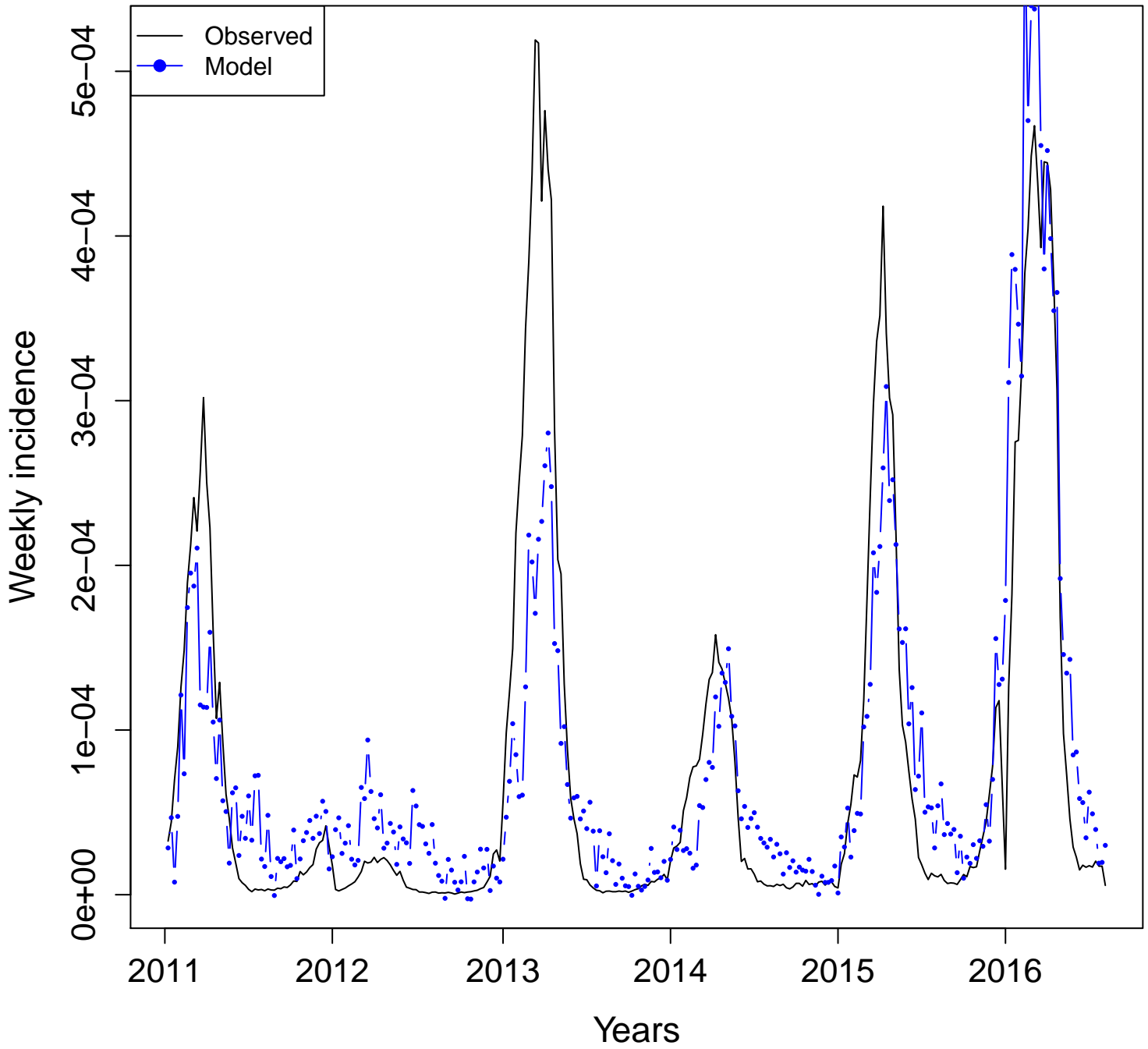

Rio de Janeiro (RJ)

Dengue incidence vs. Google Health Trends (2011–2016)

Definitions:

- **Combined terms:**
 - **All:** model with all the available terms. $n =$ number of terms
 - **Four:** model with "dengue", "dengue sintomas", "aedes", and "mosquito".
 - **Uncorrelated:** model with non-correlated terms. $n =$ number of uncorrelated terms
- **Individual terms:** Plots developed with one term at a time.
- Terms for all and uncorrelated models can be found in additional file 3.

Combined terms
Adjusted R squared

Rio de Janeiro (RJ)

All
(n = 12)

BR-RJ
Adj. R squared = 0.7647

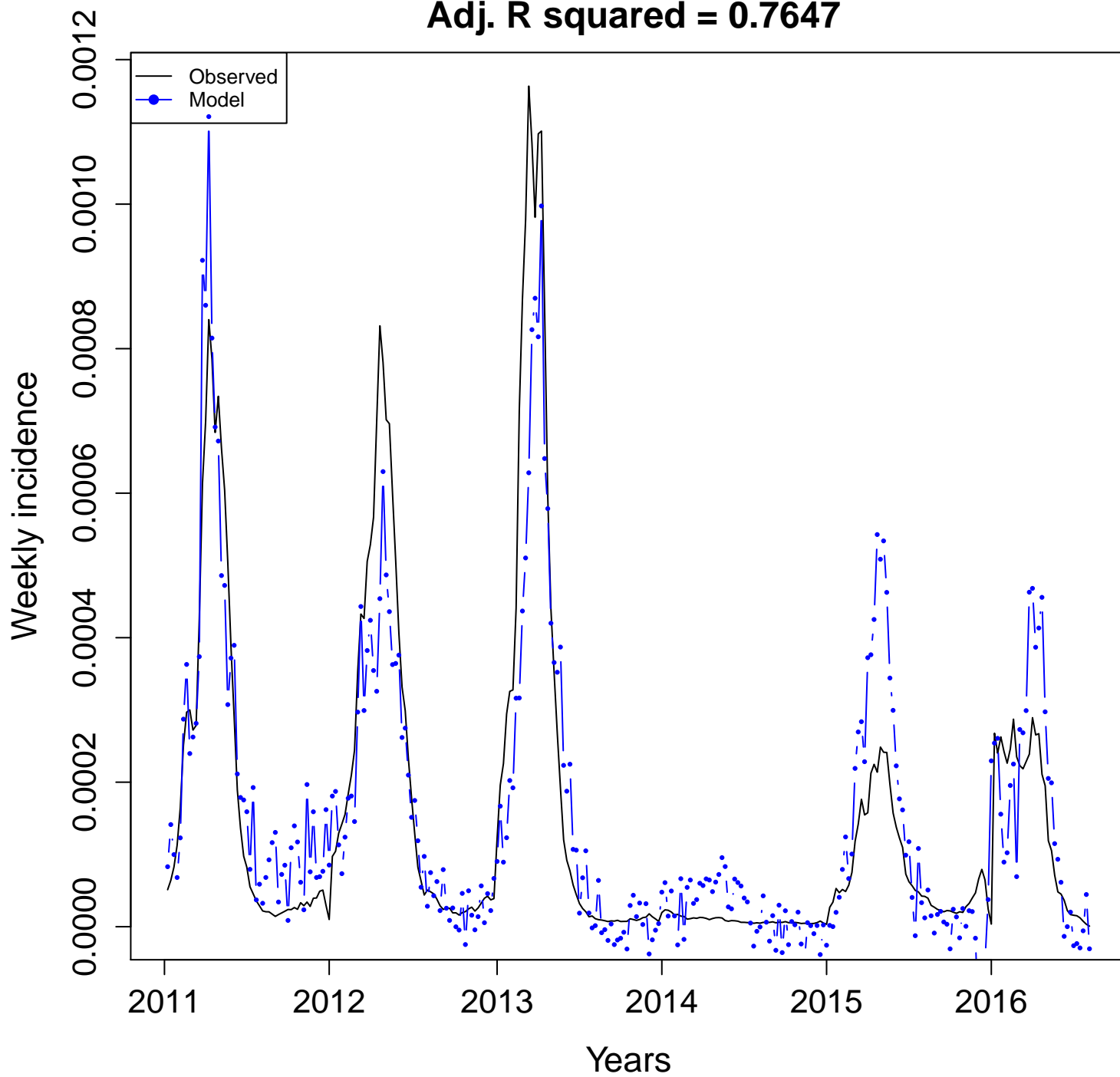

BR-RJ
Adj. R squared = 0.7436

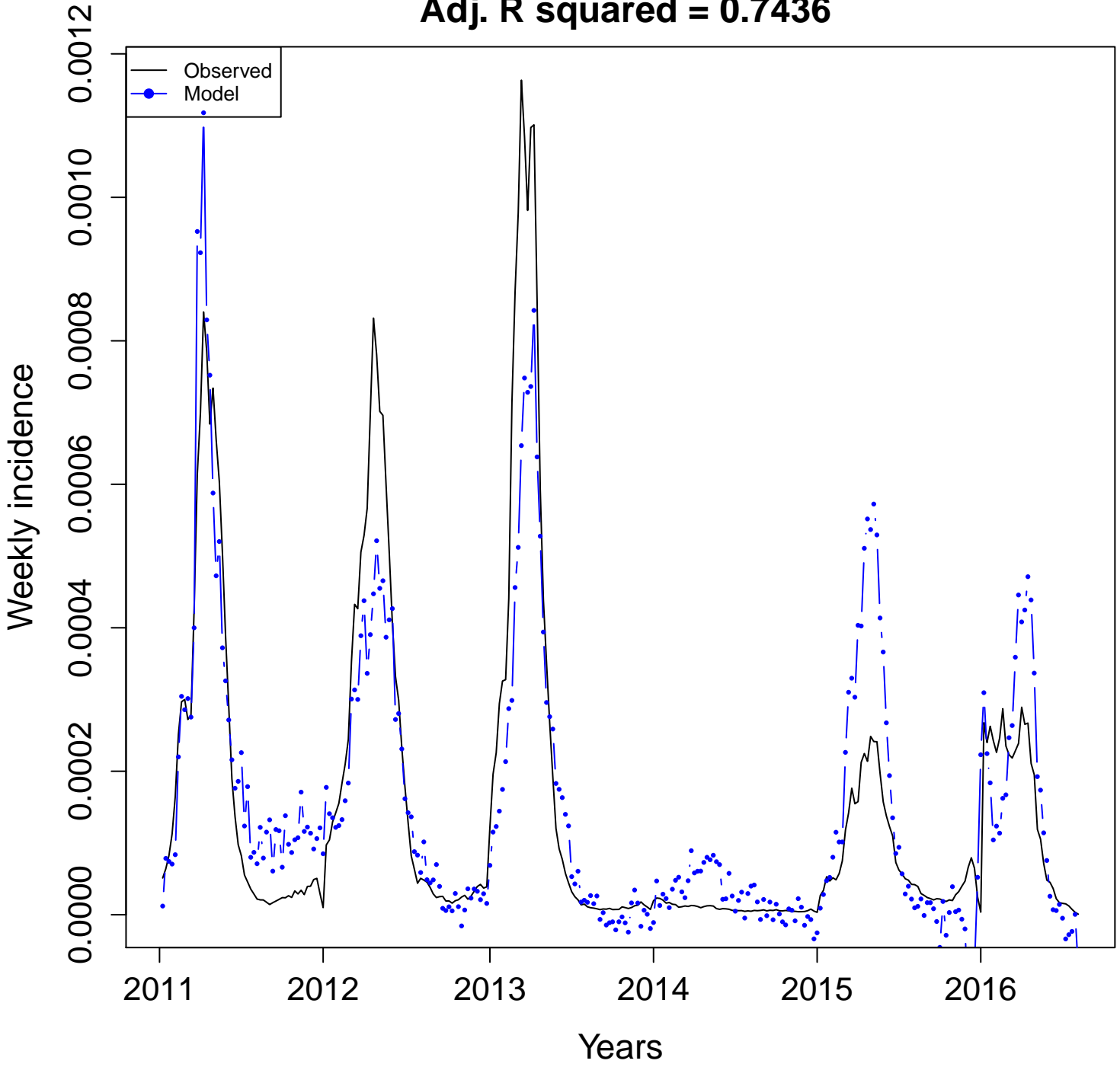

**Uncorrelated
(n = 5)**

**BR-RJ
Adj. R squared = 0.7042**

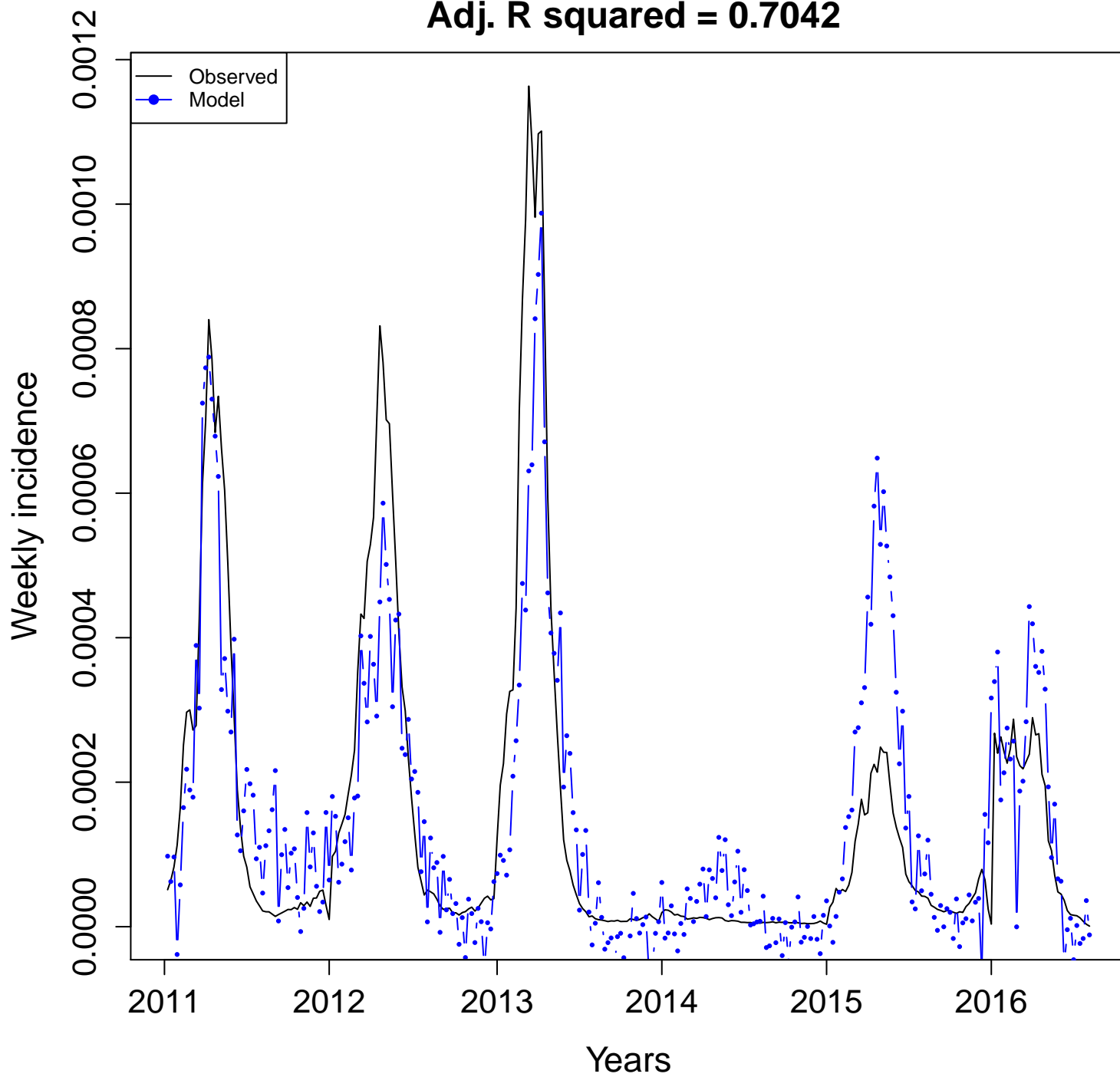

Individual terms
Adjusted R squared

Rio de Janeiro (RJ)

RJ- aedes.aegypti
Adj. R squared = 0.0067

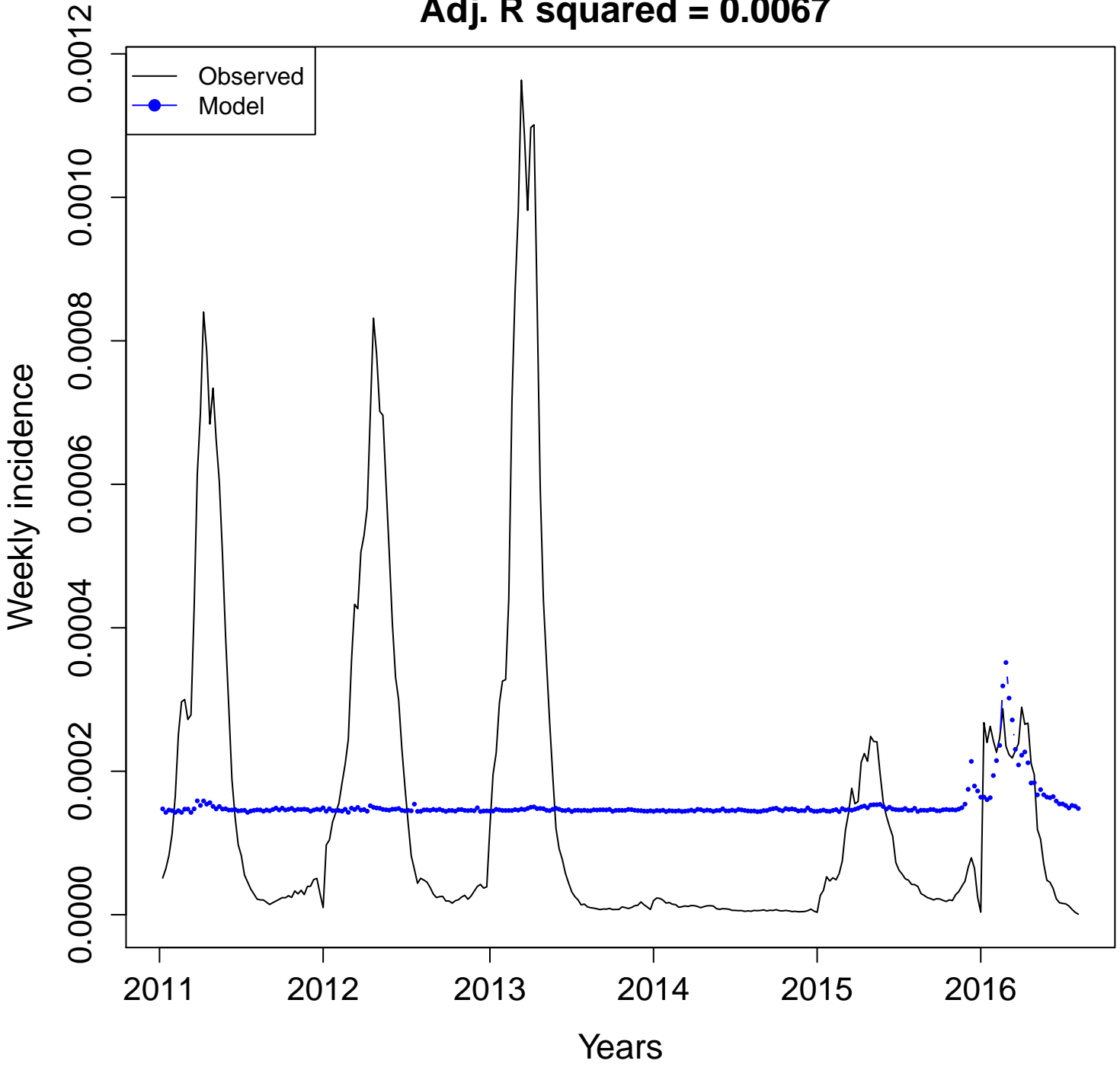

RJ- aedes
Adj. R squared = 0.008

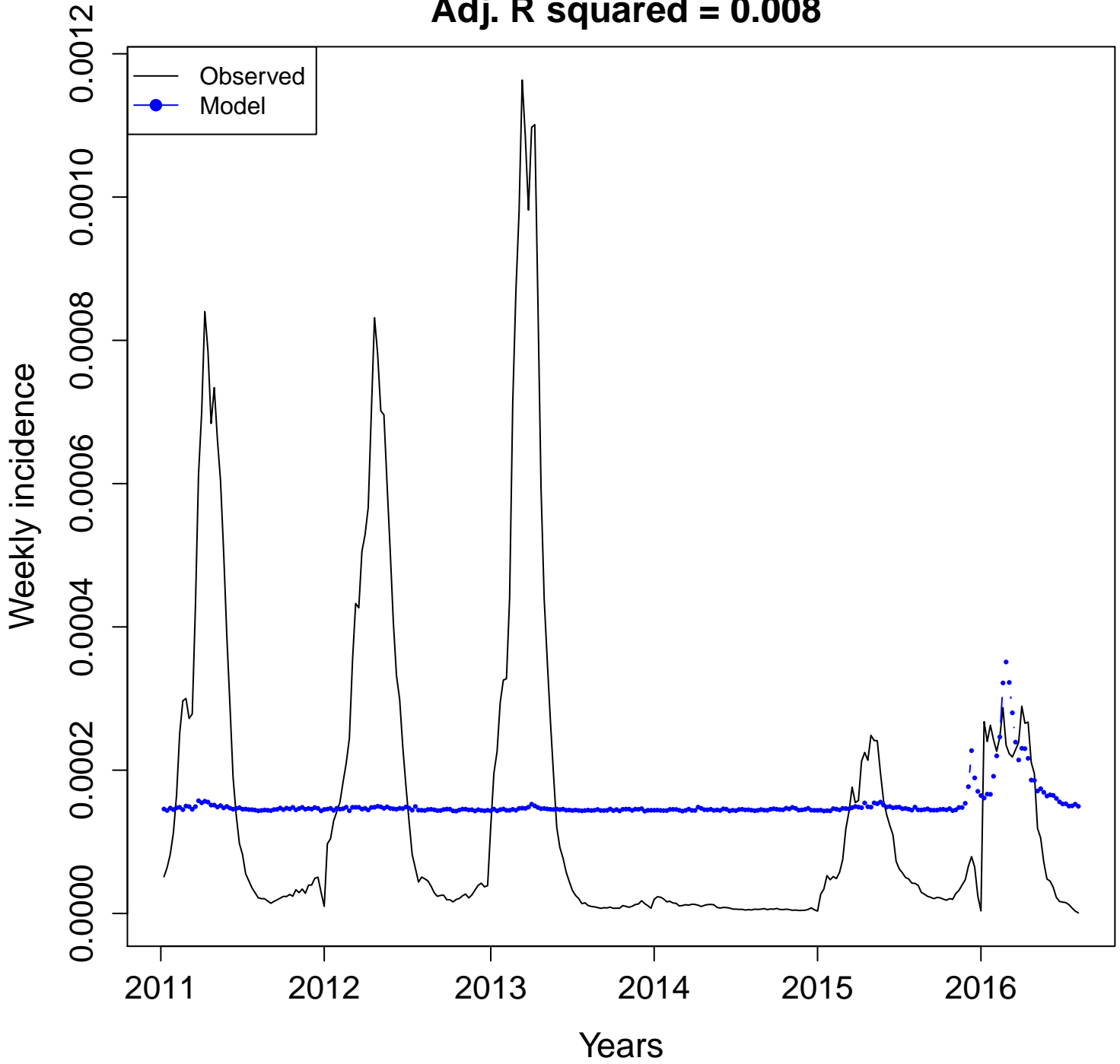

RJ- aegypti
Adj. R squared = 0.0068

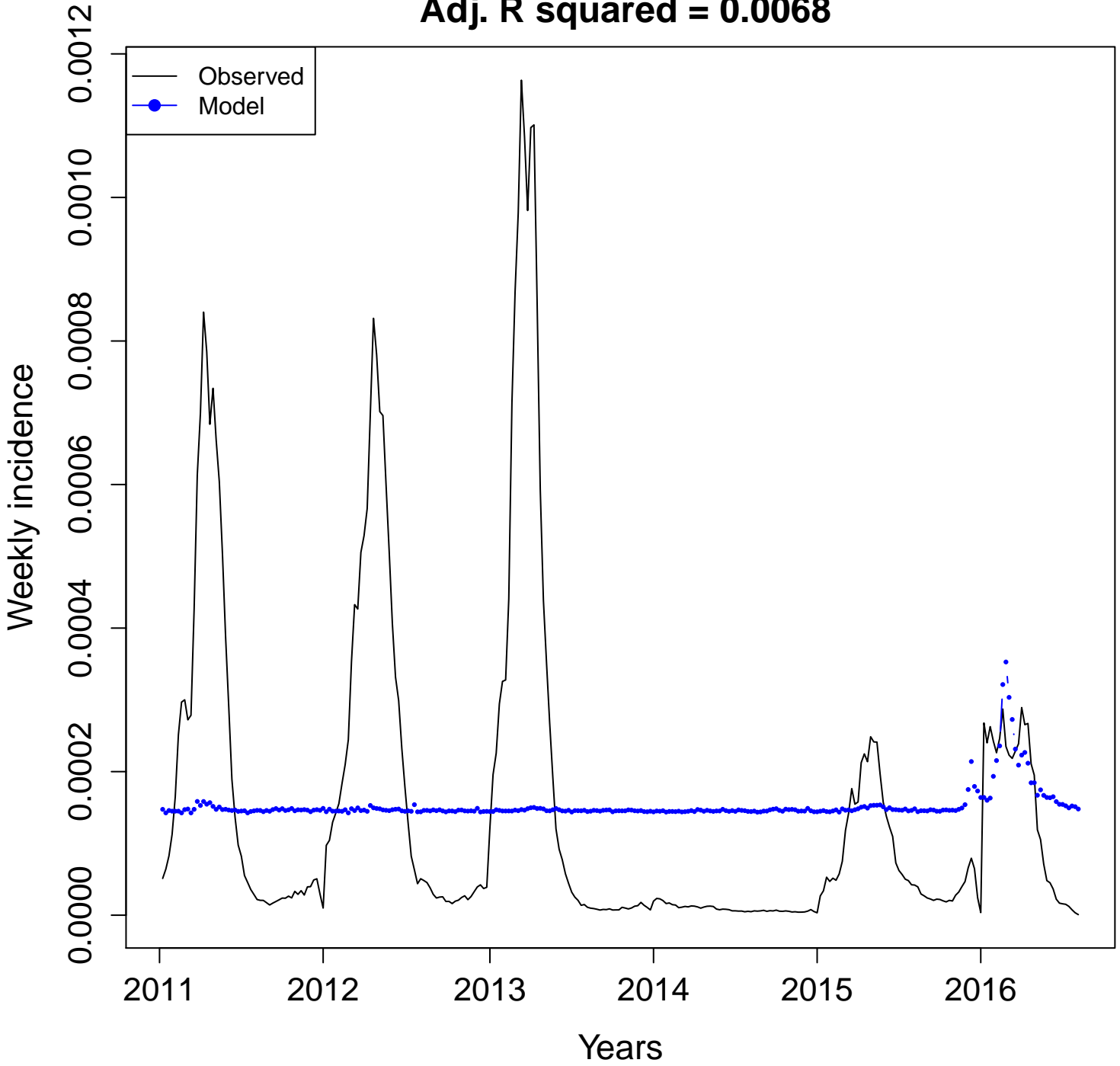

RJ- dengue.fever
Adj. R squared = 0.2767

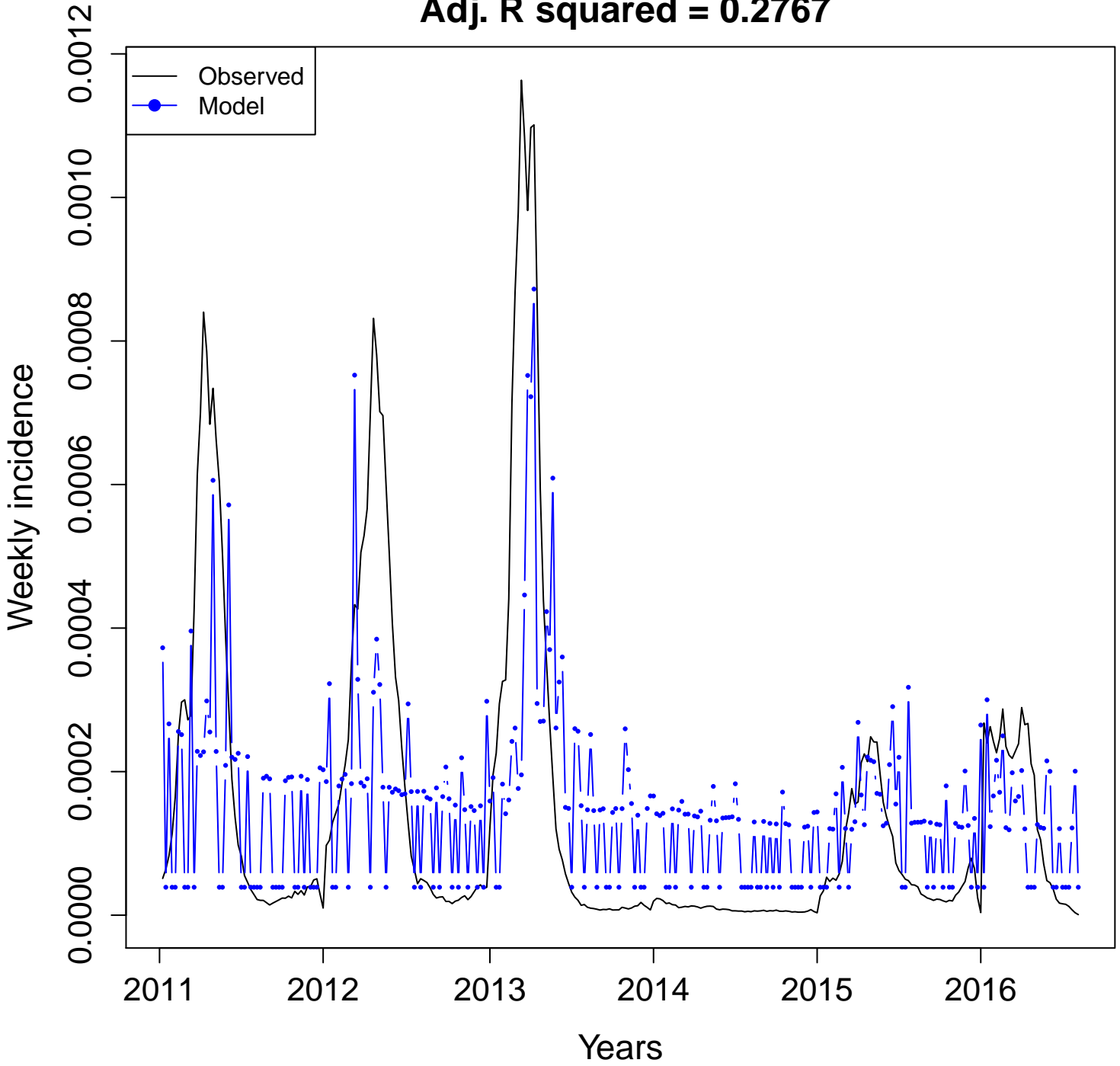

RJ- dengue

Adj. R squared = 0.4435

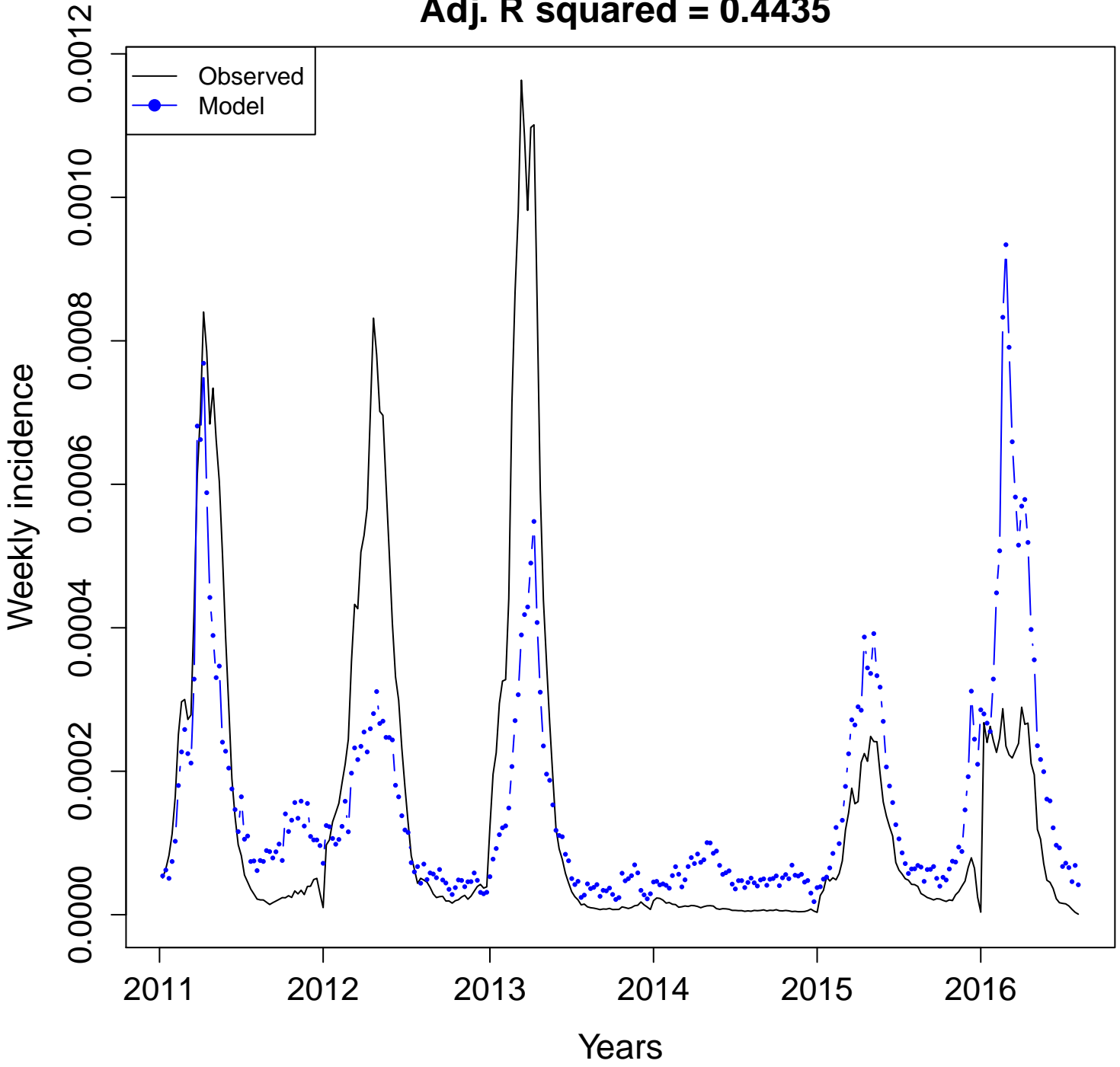

RJ- dengue.sintomas

Adj. R squared = 0.5499

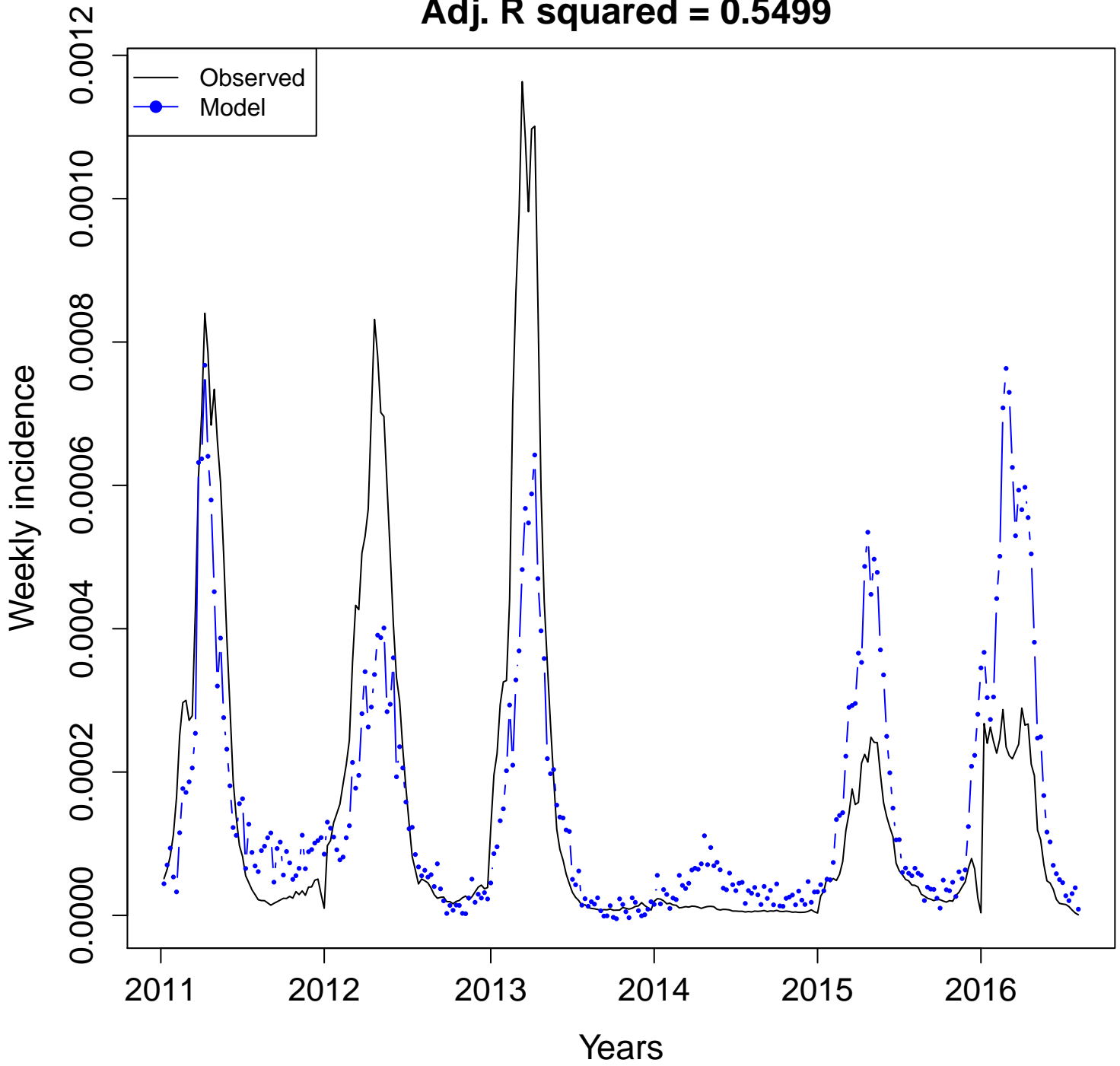

RJ- dengue.virus

Adj. R squared = 0.0369

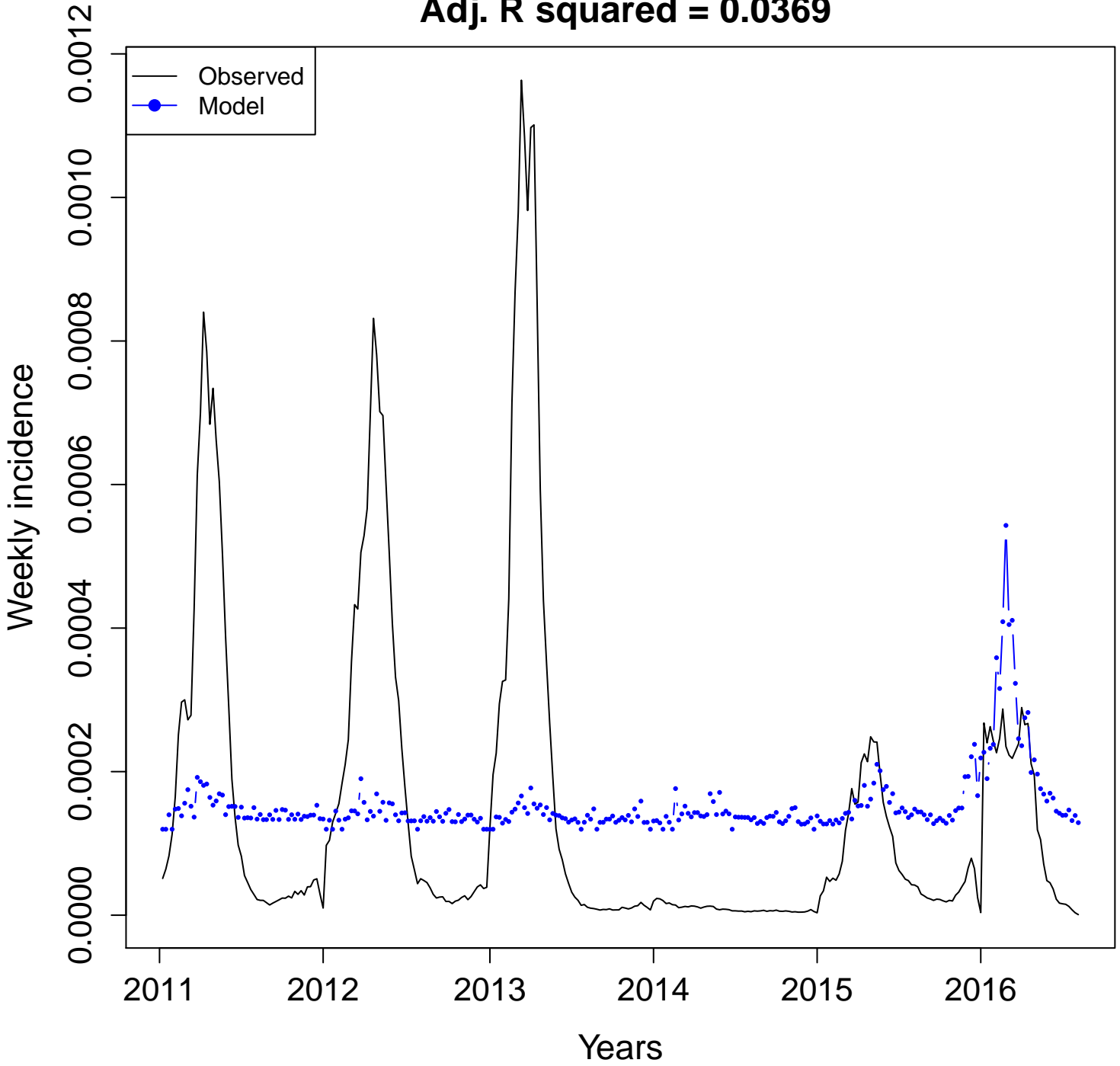

RJ- DHF

Adj. R squared = 0.0049

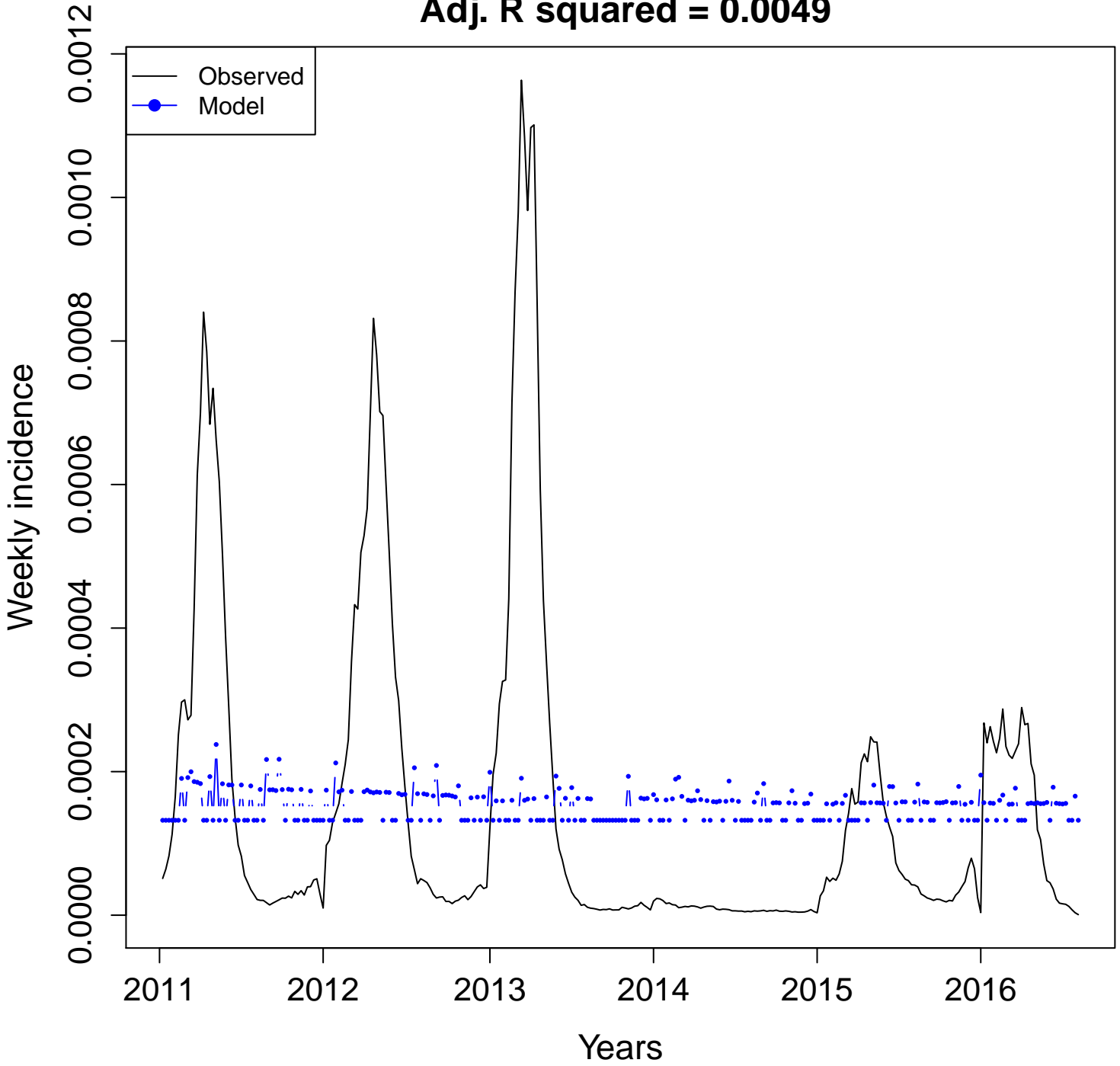

RJ- mosquito.dengue
Adj. R squared = 0.1252

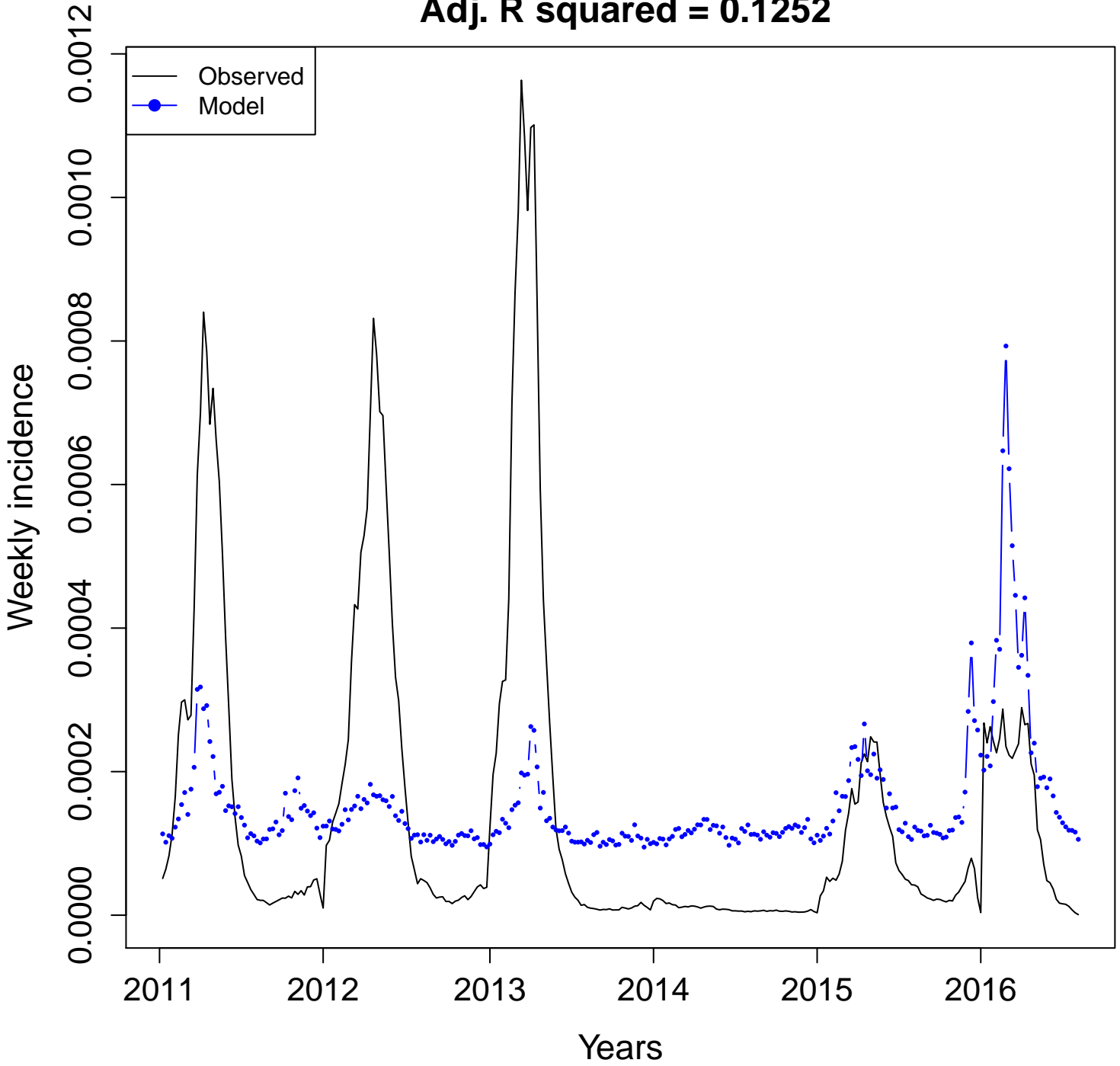

RJ- mosquito

Adj. R squared = 0.036

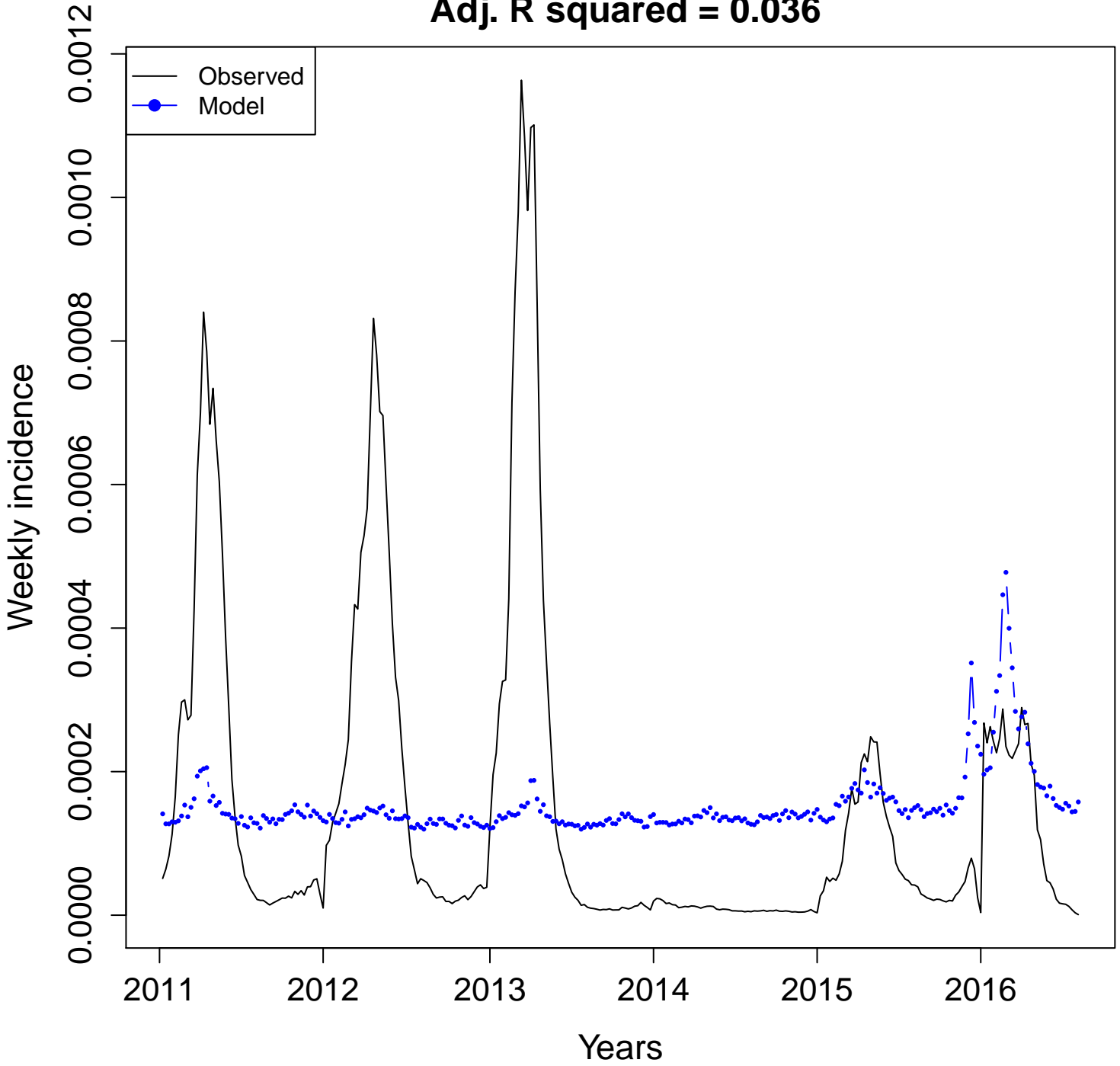

RJ- mosquitoes

Adj. R squared = 0.0189

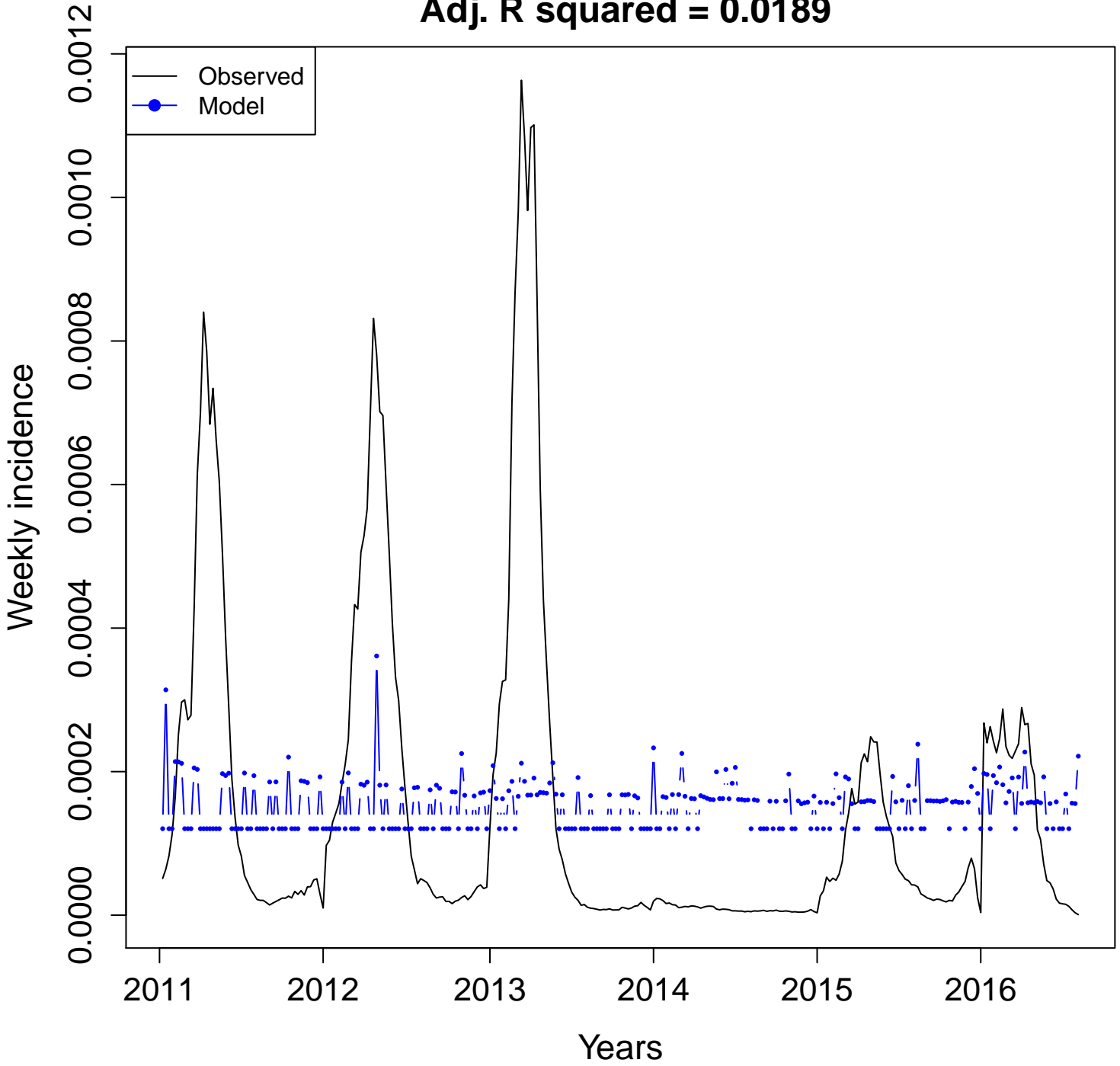

RJ- sintomas.da.dengue
Adj. R squared = 0.5297

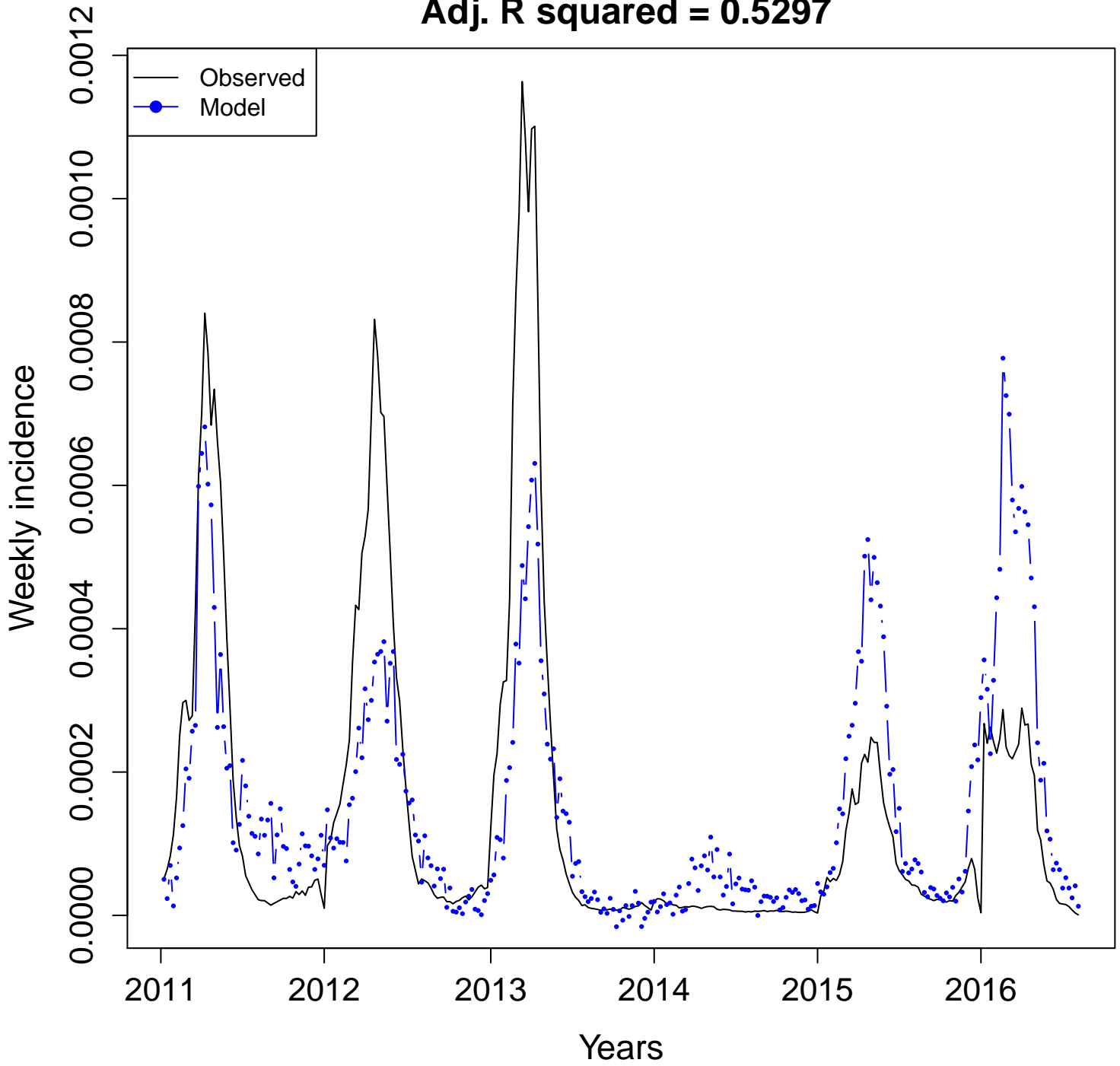

Rio Grande do Norte (RN)

Dengue incidence vs. Google Health Trends (2011–2016)

Definitions:

- **Combined terms:**
 - **All:** model with all the available terms. $n =$ number of terms
 - **Four:** model with "dengue", "dengue sintomas", "aedes", and "mosquito".
 - **Uncorrelated:** model with non-correlated terms. $n =$ number of uncorrelated terms
- **Individual terms:** Plots developed with one term at a time.
- Terms for all and uncorrelated models can be found in additional file 3.

**Combined terms
Adjusted R squared**

**Rio Grande do
Norte (RN)**

All
(n = 9)

BR-RN
Adj. R squared = 0.89

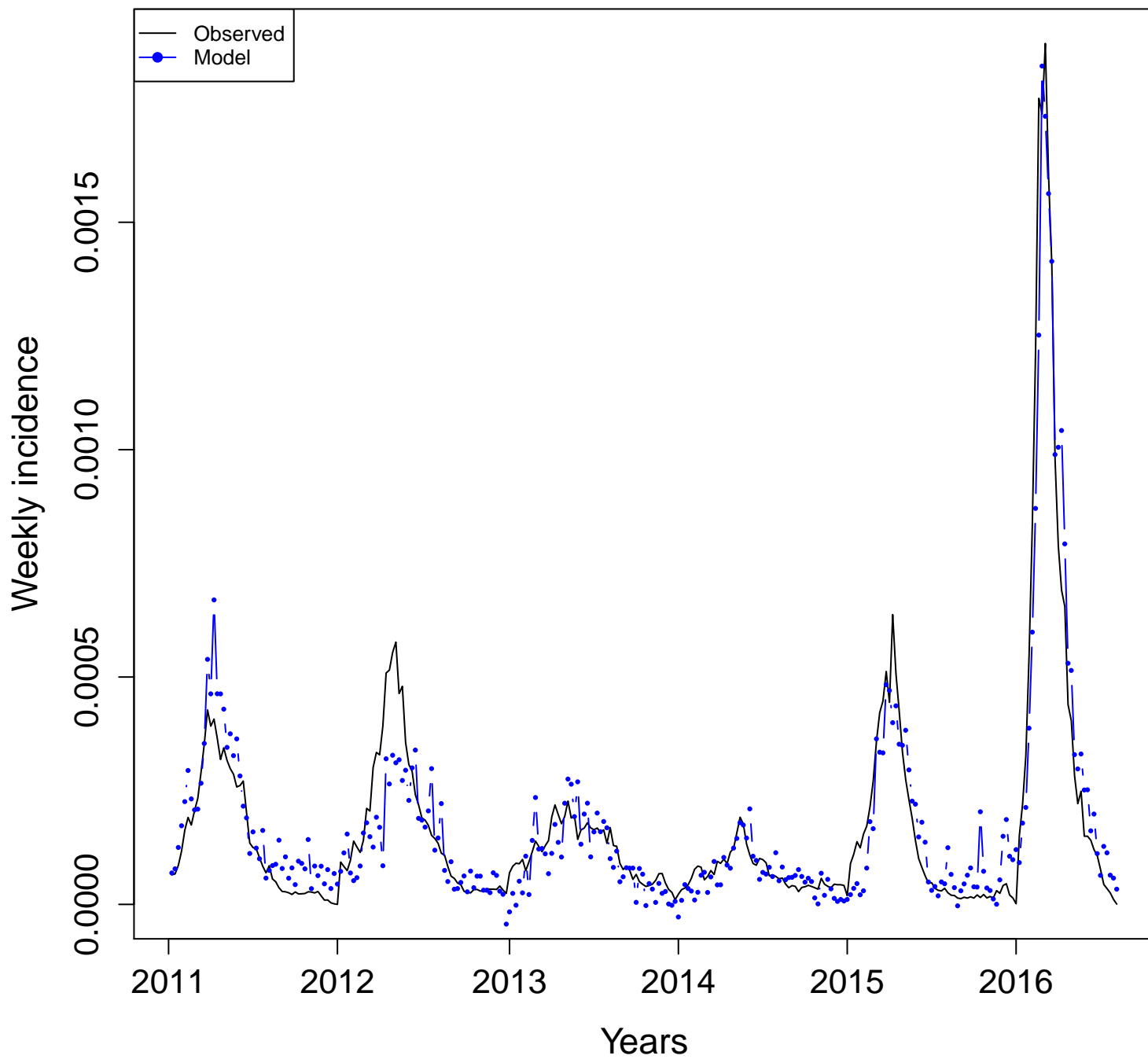

BR-RN
Adj. R squared = 0.8913

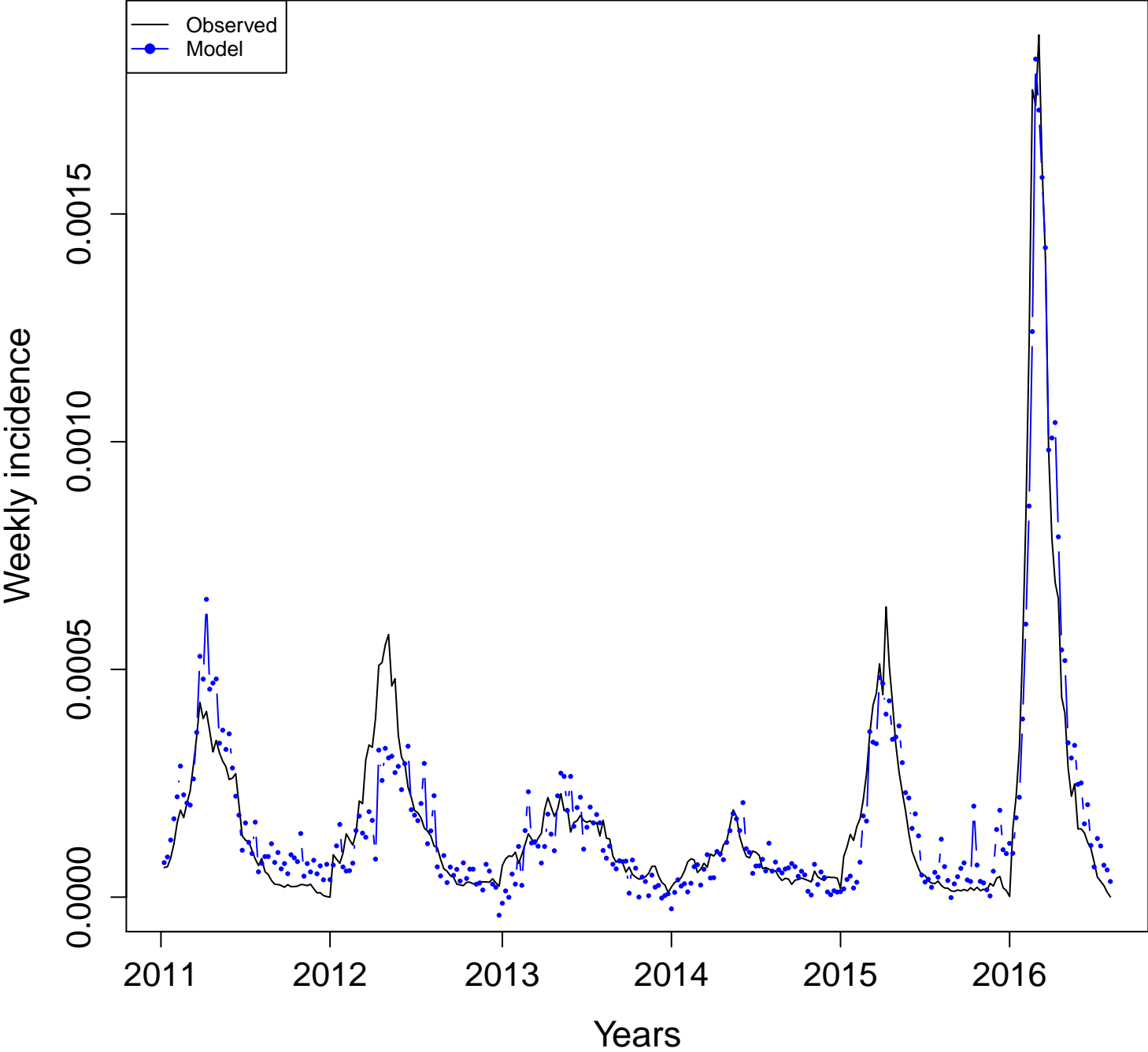

**Uncorrelated
(n = 2)**

**BR-RN
Adj. R squared = 0.7059**

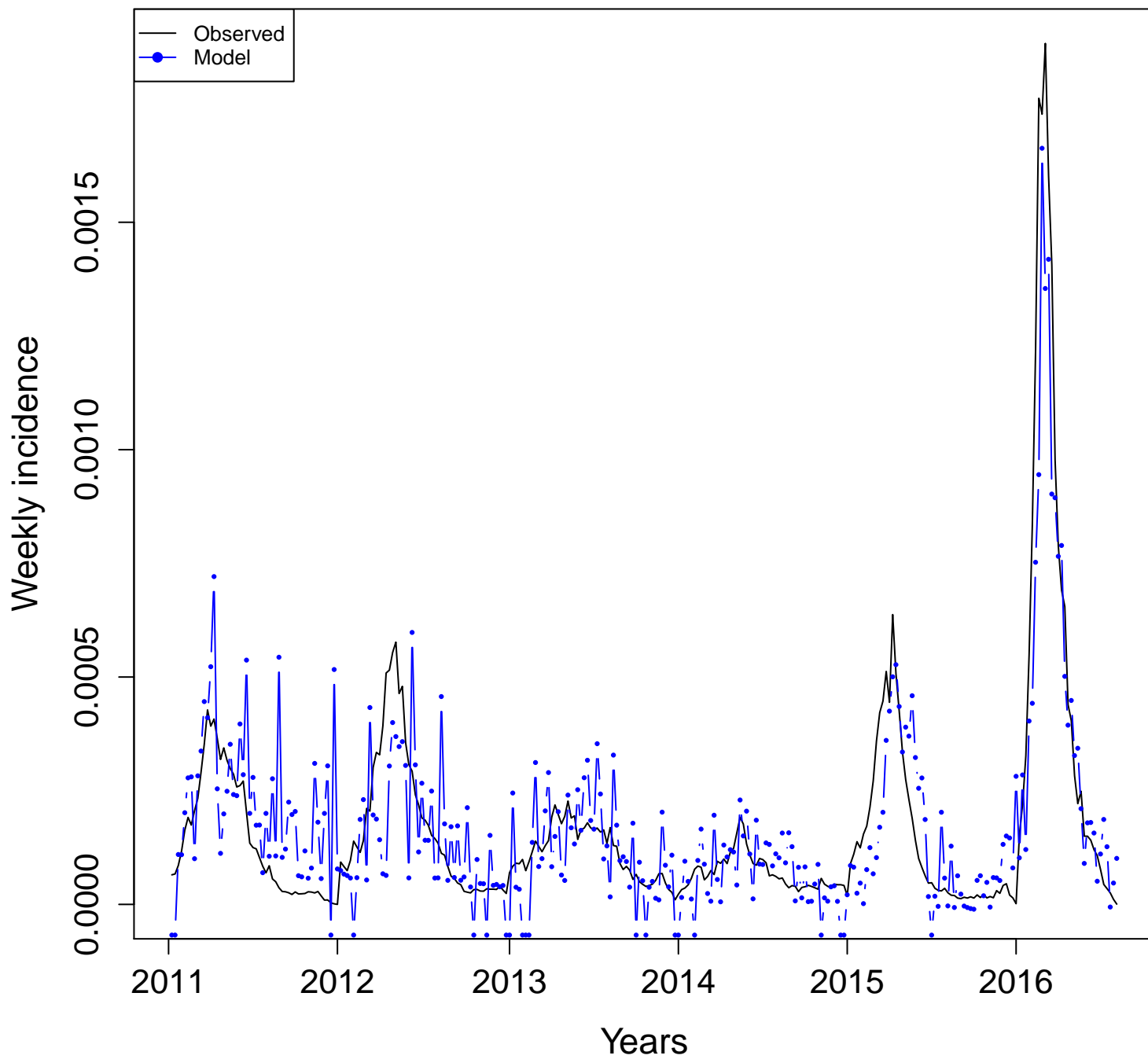

Individual terms
Adjusted R squared

Rio Grande do
Norte (RN)

RN- aedes.aegypti
Adj. R squared = 0.6853

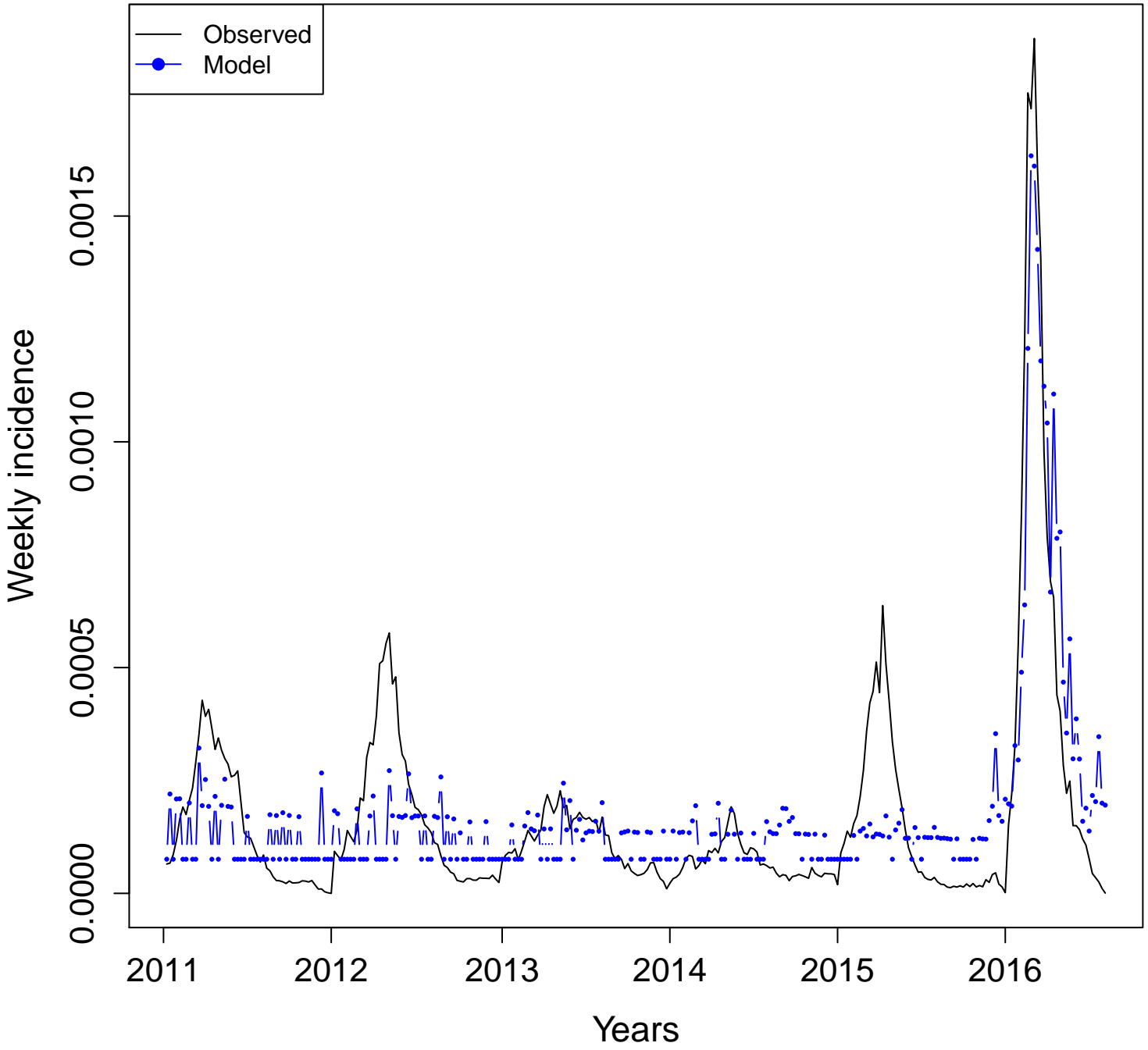

RN- aedes

Adj. R squared = 0.7057

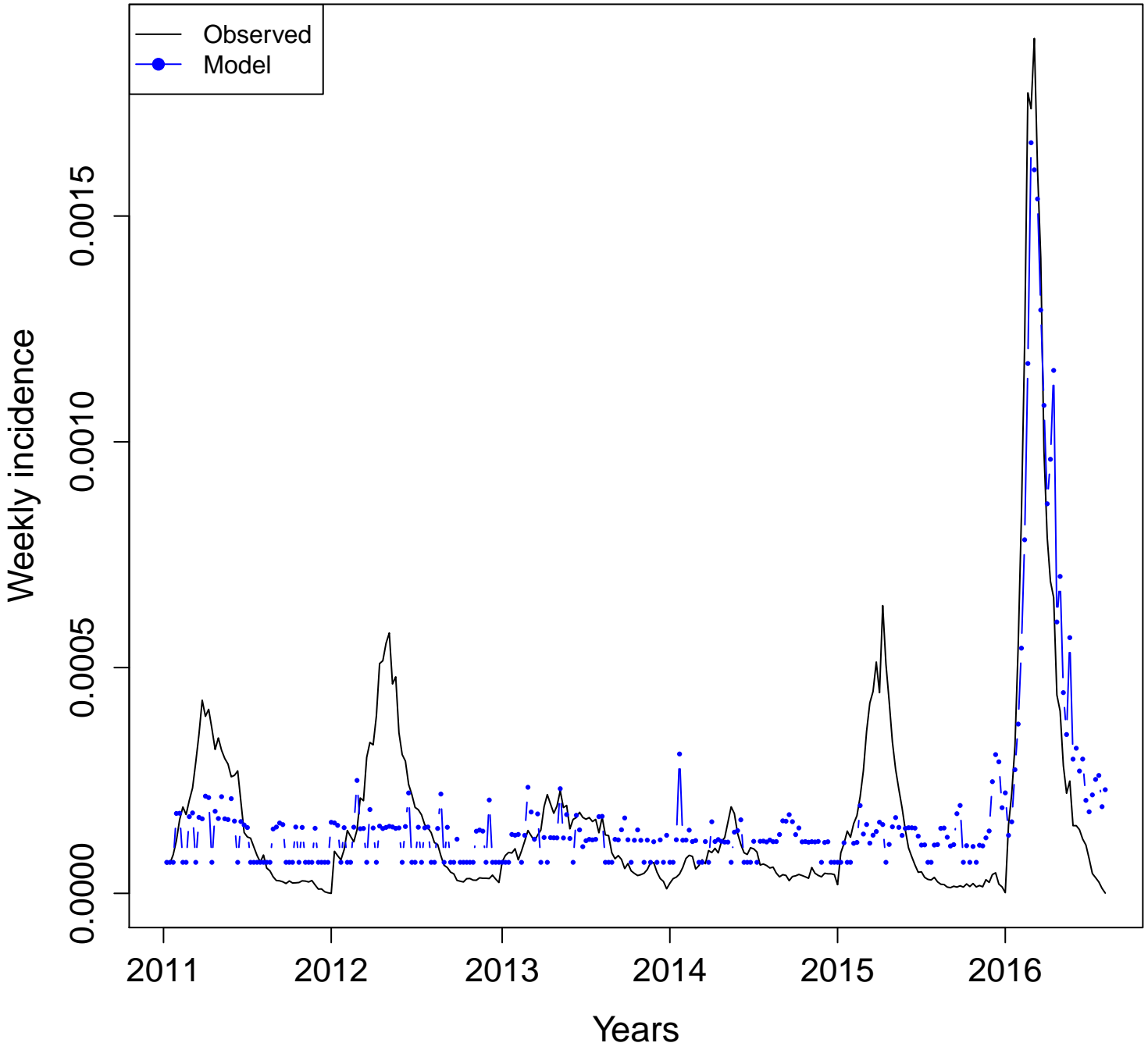

RN- aegypti

Adj. R squared = 0.6897

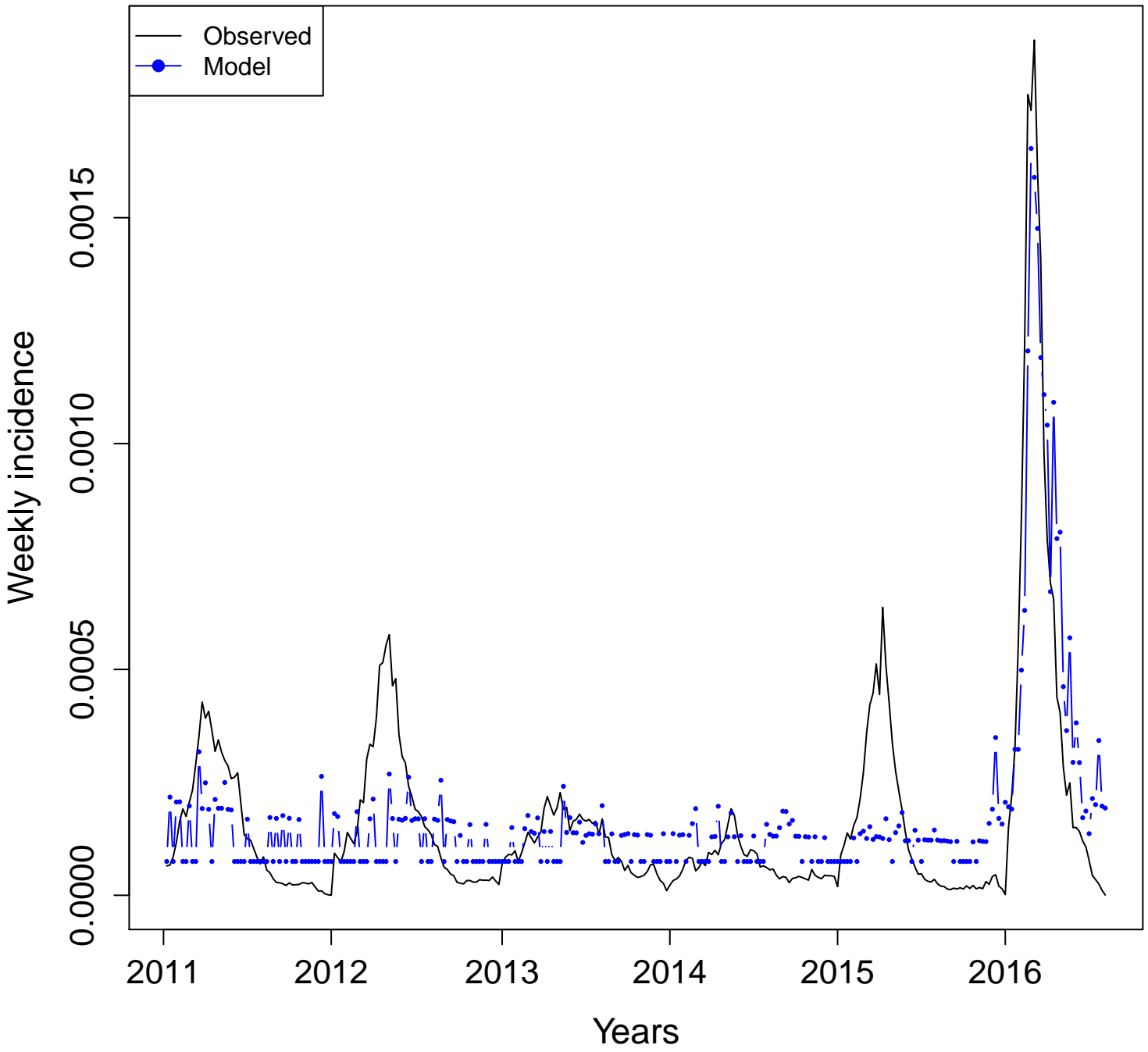

RN- dengue
Adj. R squared = 0.8693

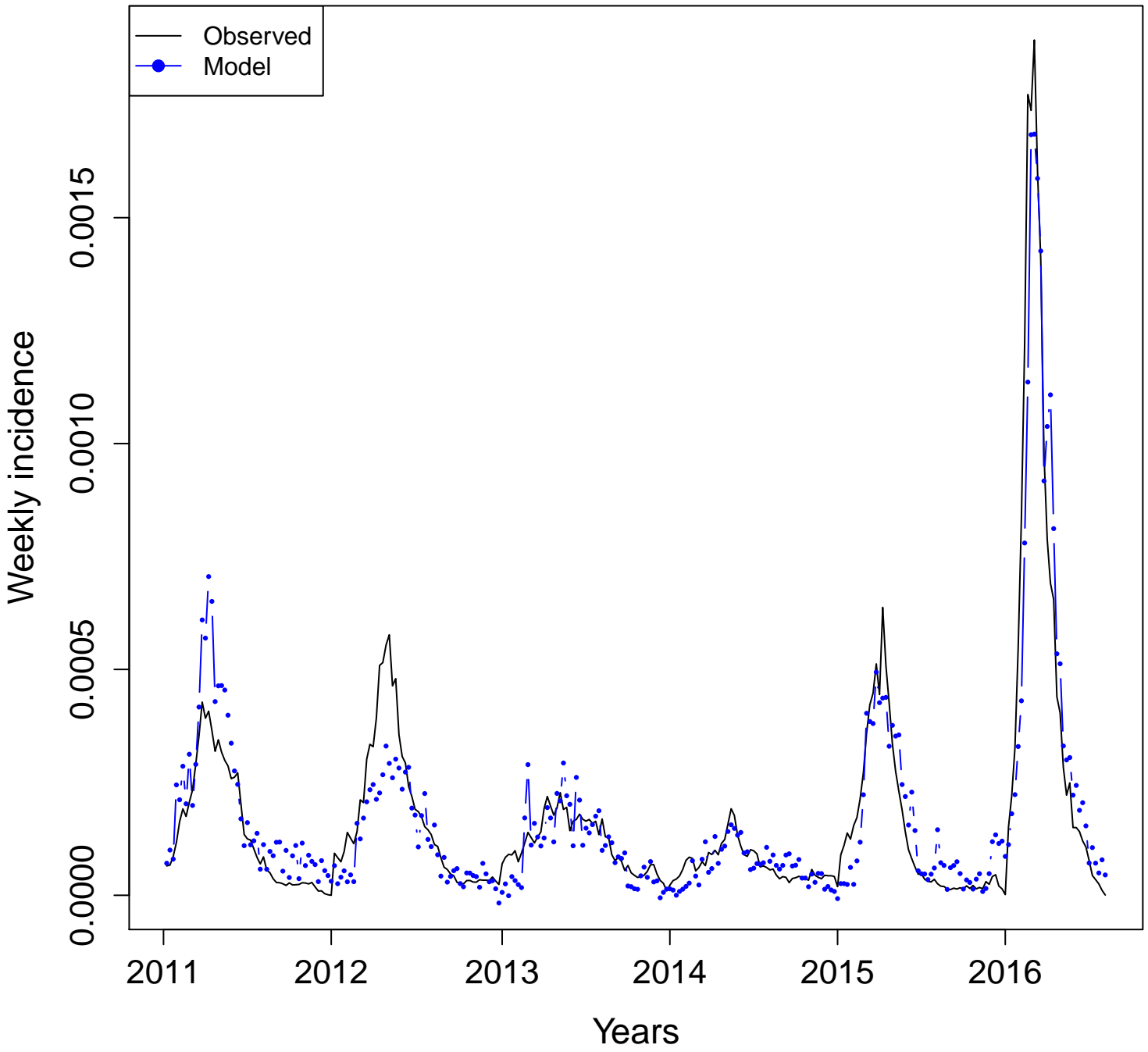

RN- dengue.sintomas
Adj. R squared = 0.7542

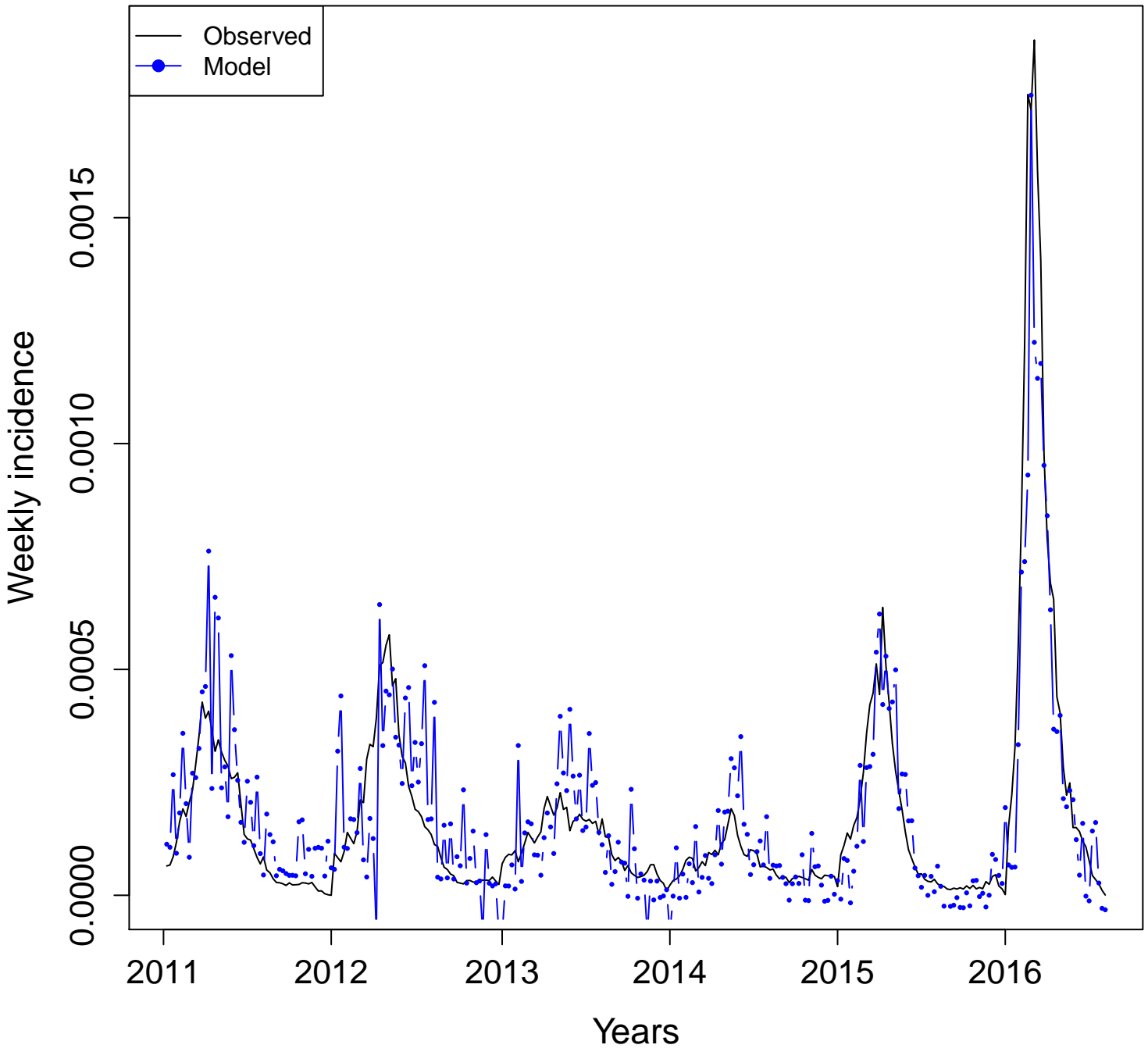

RN- dengue.virus

Adj. R squared = 0.4253

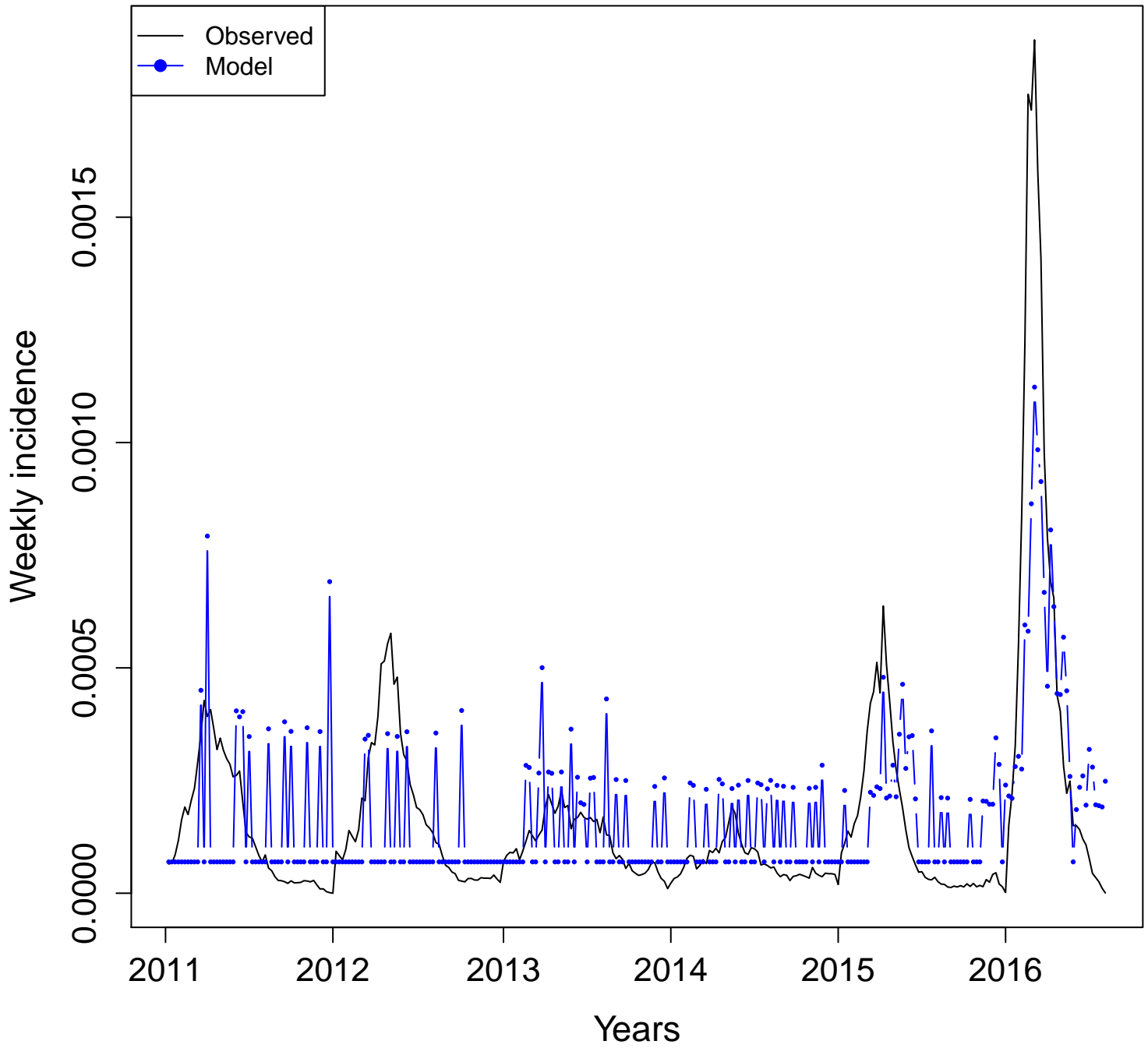

RN- mosquito.dengue
Adj. R squared = 0.7768

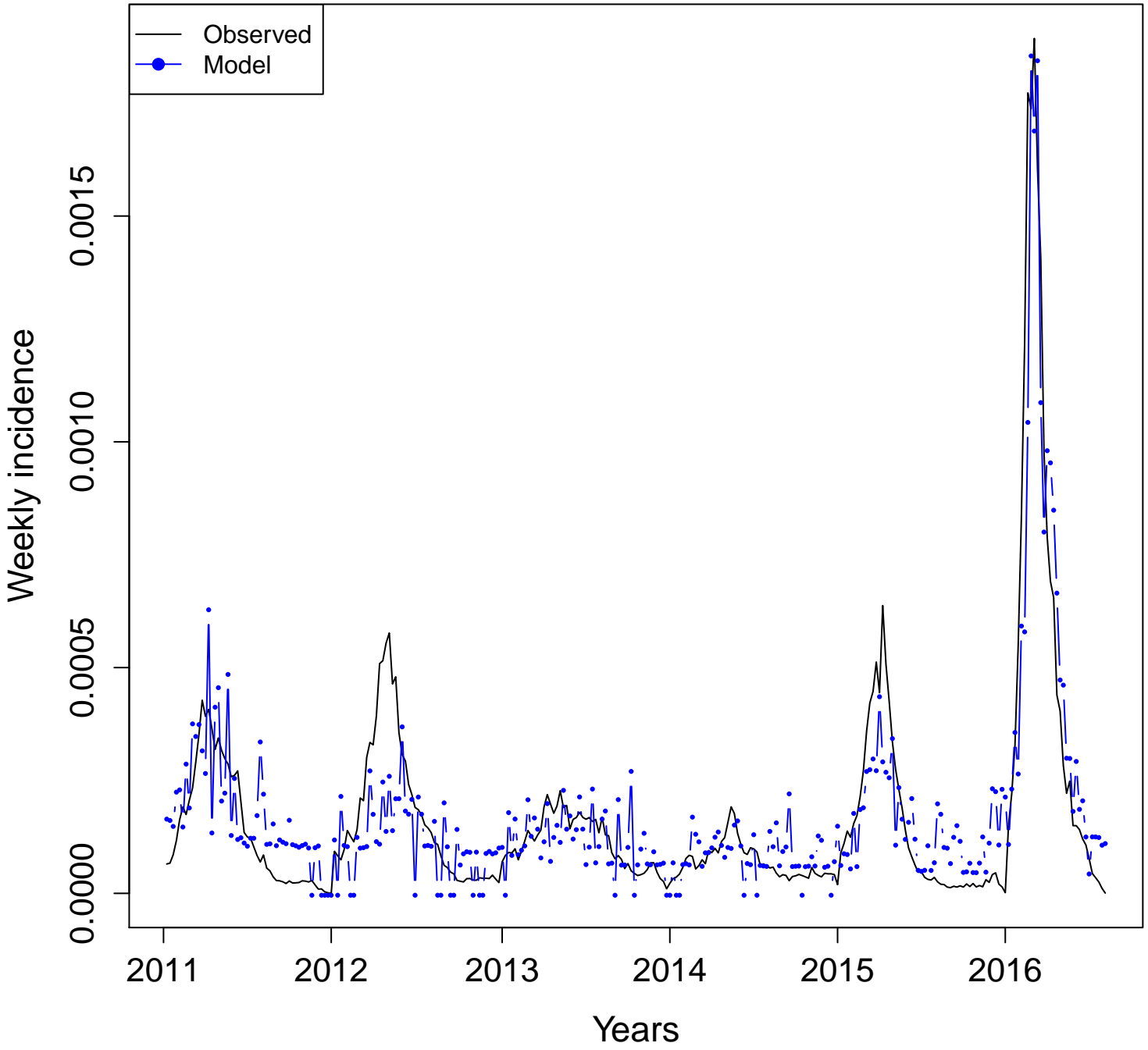

RN- mosquito

Adj. R squared = 0.7295

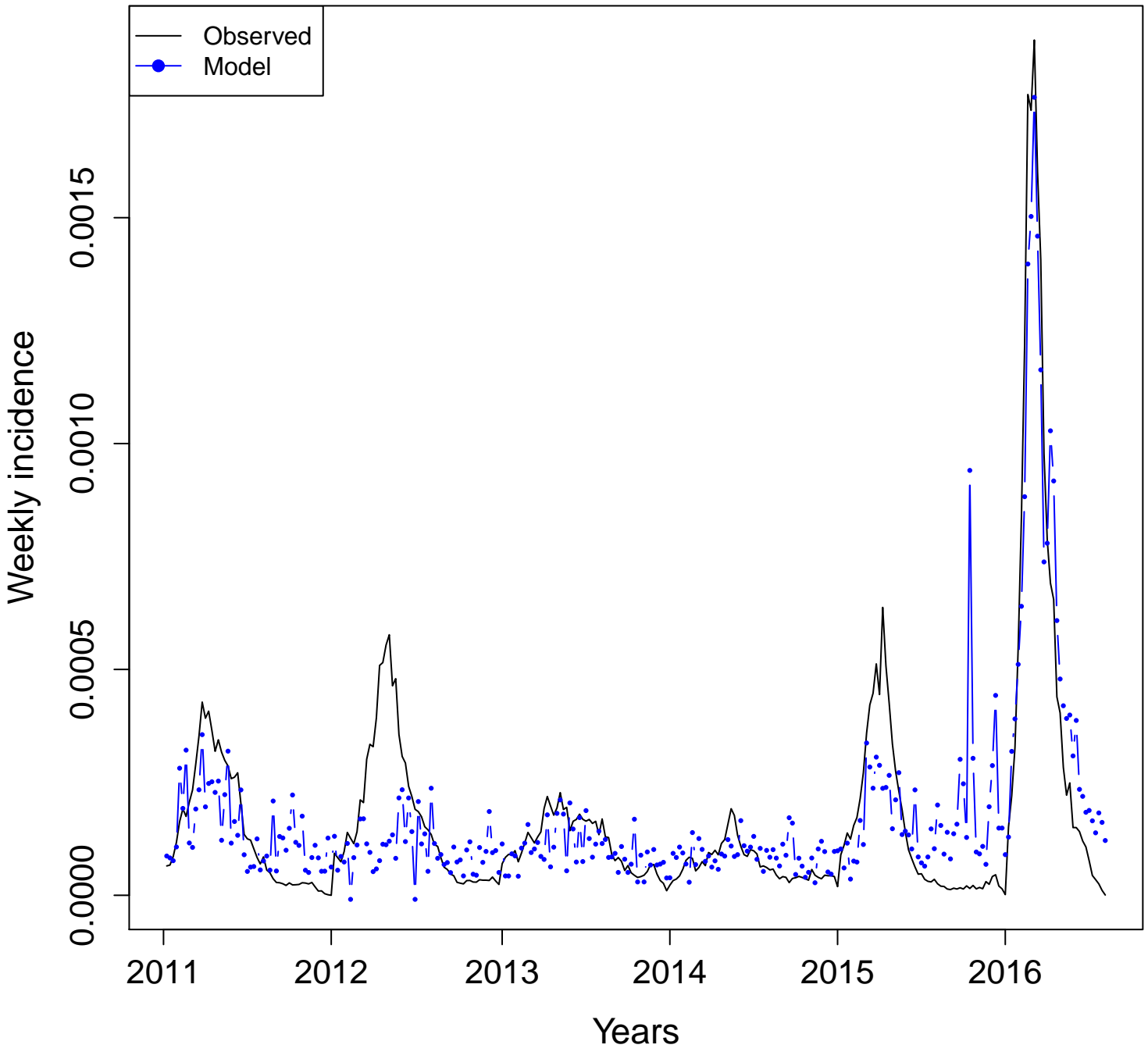

RN- sintomas.da.dengue
Adj. R squared = 0.6314

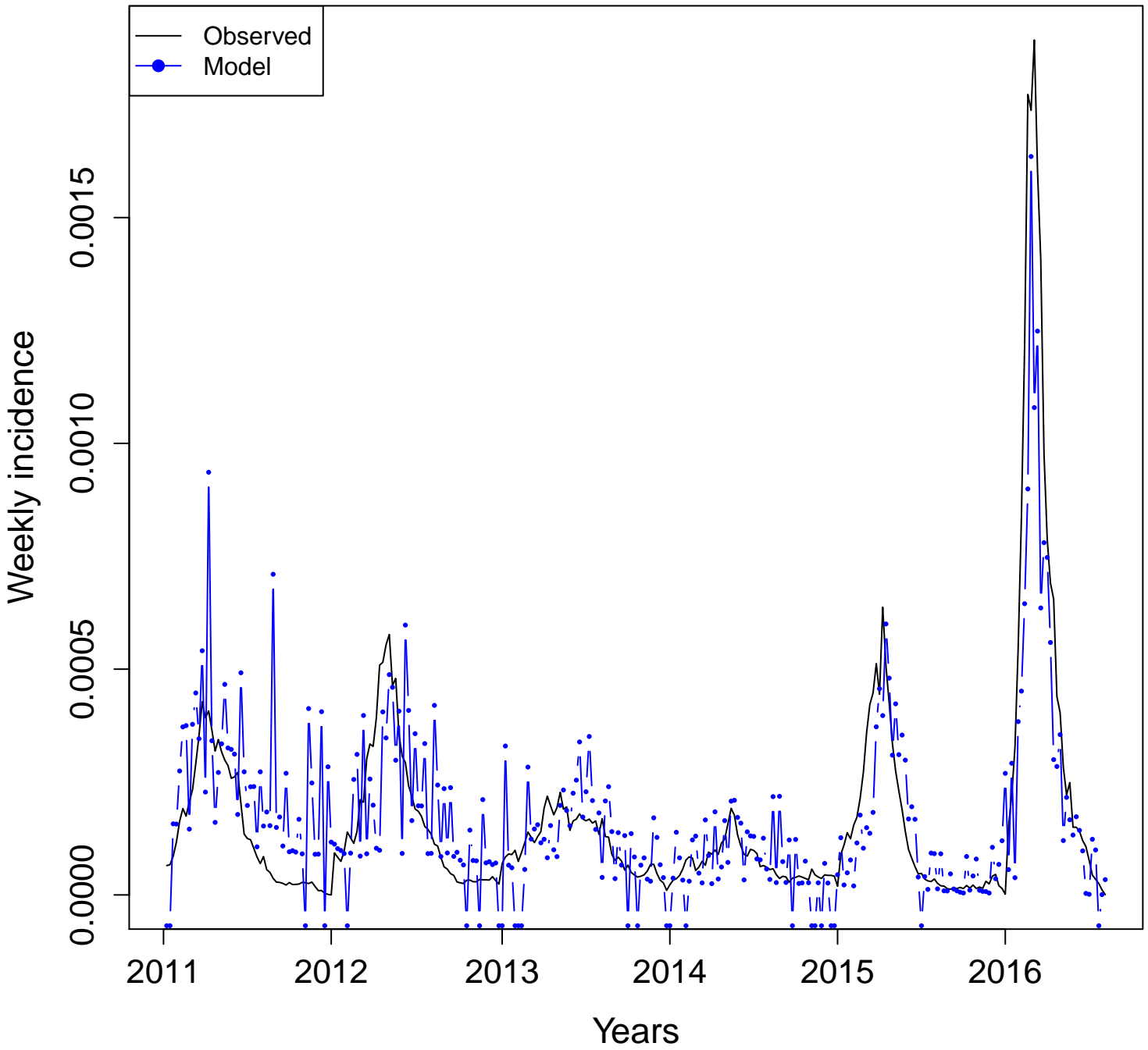

Rôndonia (RO)

Dengue incidence vs. Google Health Trends (2011–2016)

Definitions:

- **Combined terms:**
 - **All:** model with all the available terms. $n =$ number of terms
 - **Four:** model with "dengue", "dengue sintomas", "aedes", and "mosquito".
 - **Uncorrelated:** model with non-correlated terms. $n =$ number of uncorrelated terms
- **Individual terms:** Plots developed with one term at a time.
- Terms for all and uncorrelated models can be found in additional file 3.

Combined terms
Adjusted R squared

Rôndonia (RO)

All
(n = 9)

BR-RO
Adj. R squared = 0.5676

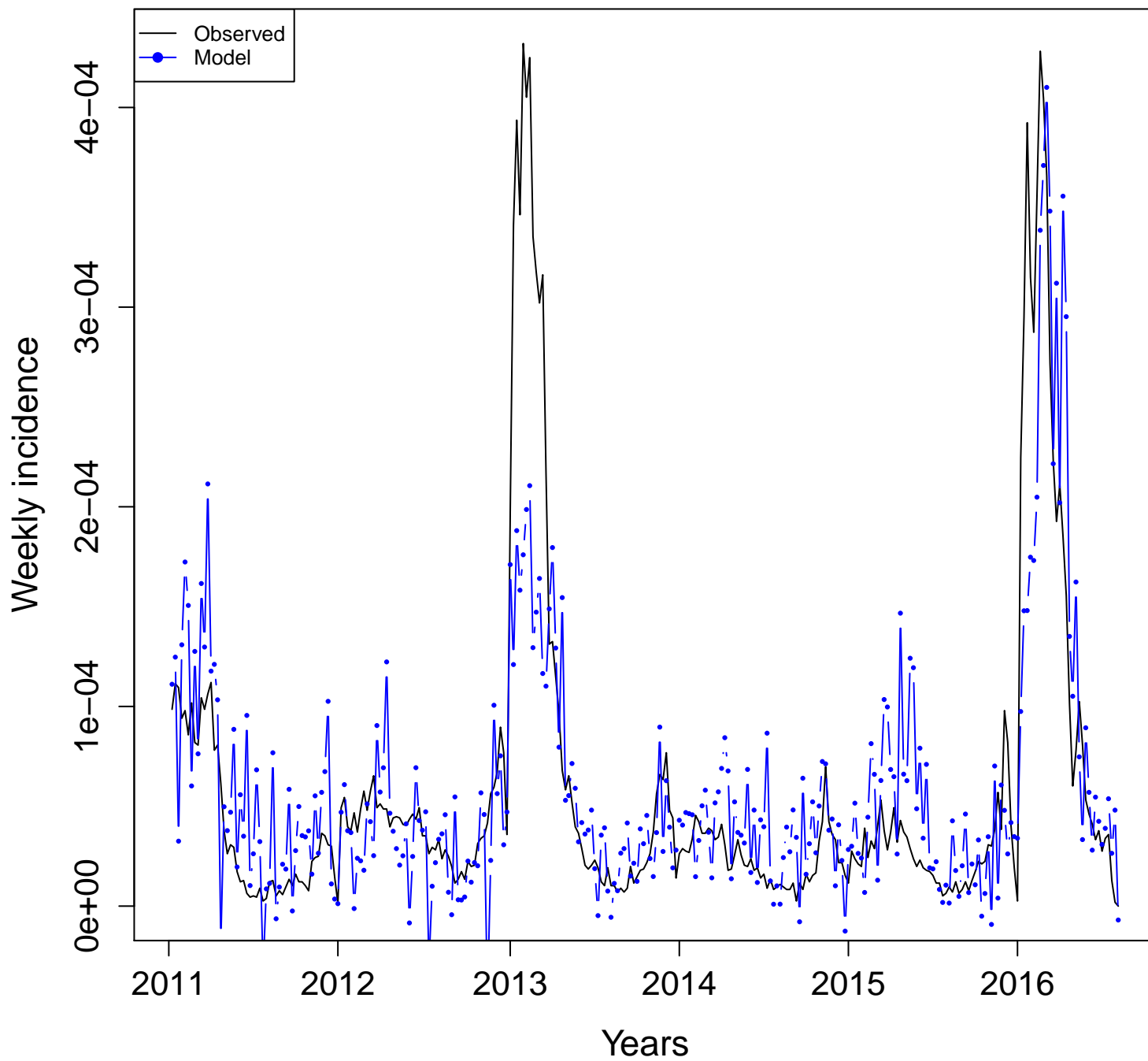

BR-RO
Adj. R squared = 0.5444

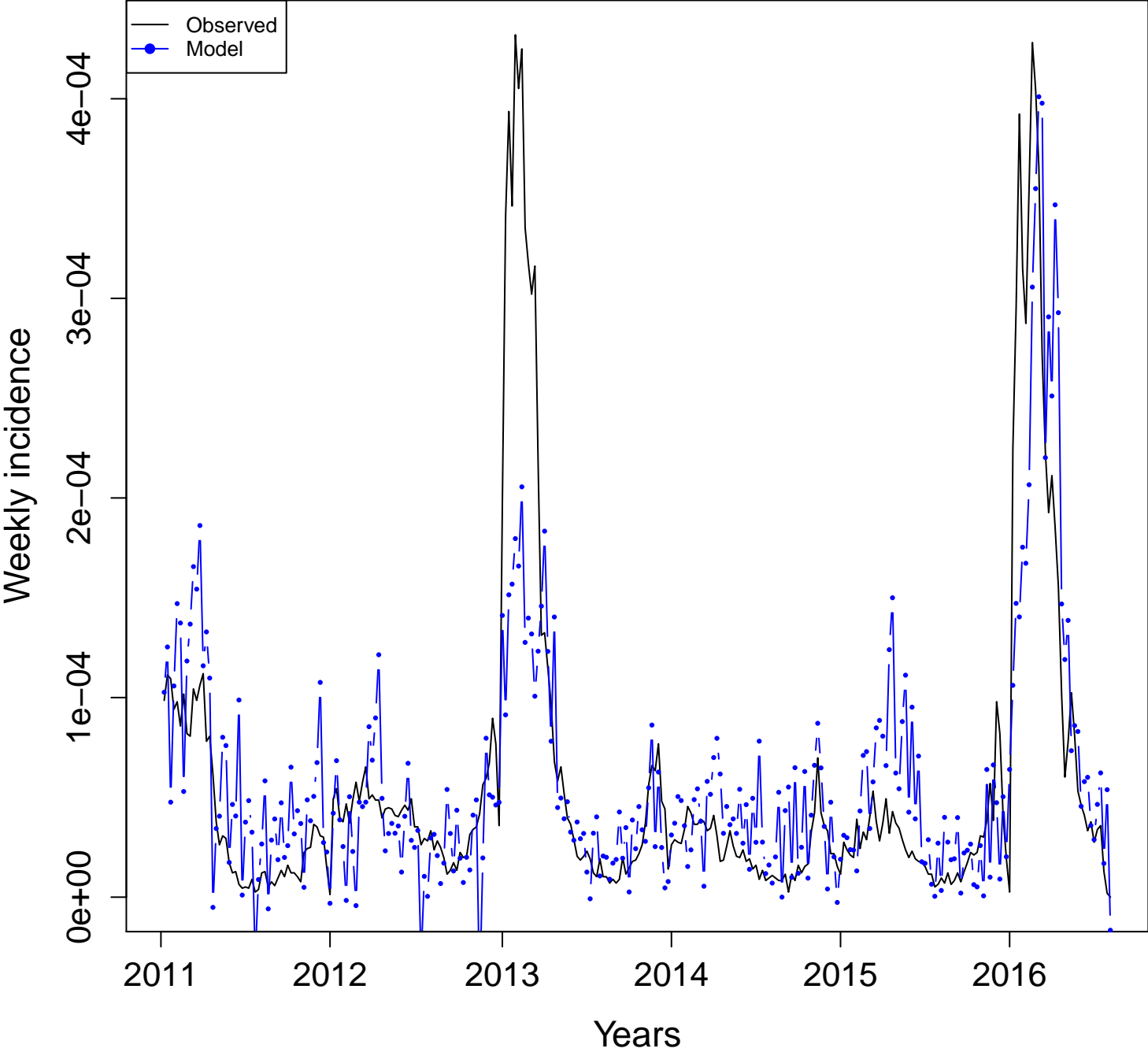

**Uncorrelated
(n = 4)**

**BR-RO
Adj. R squared = 0.4155**

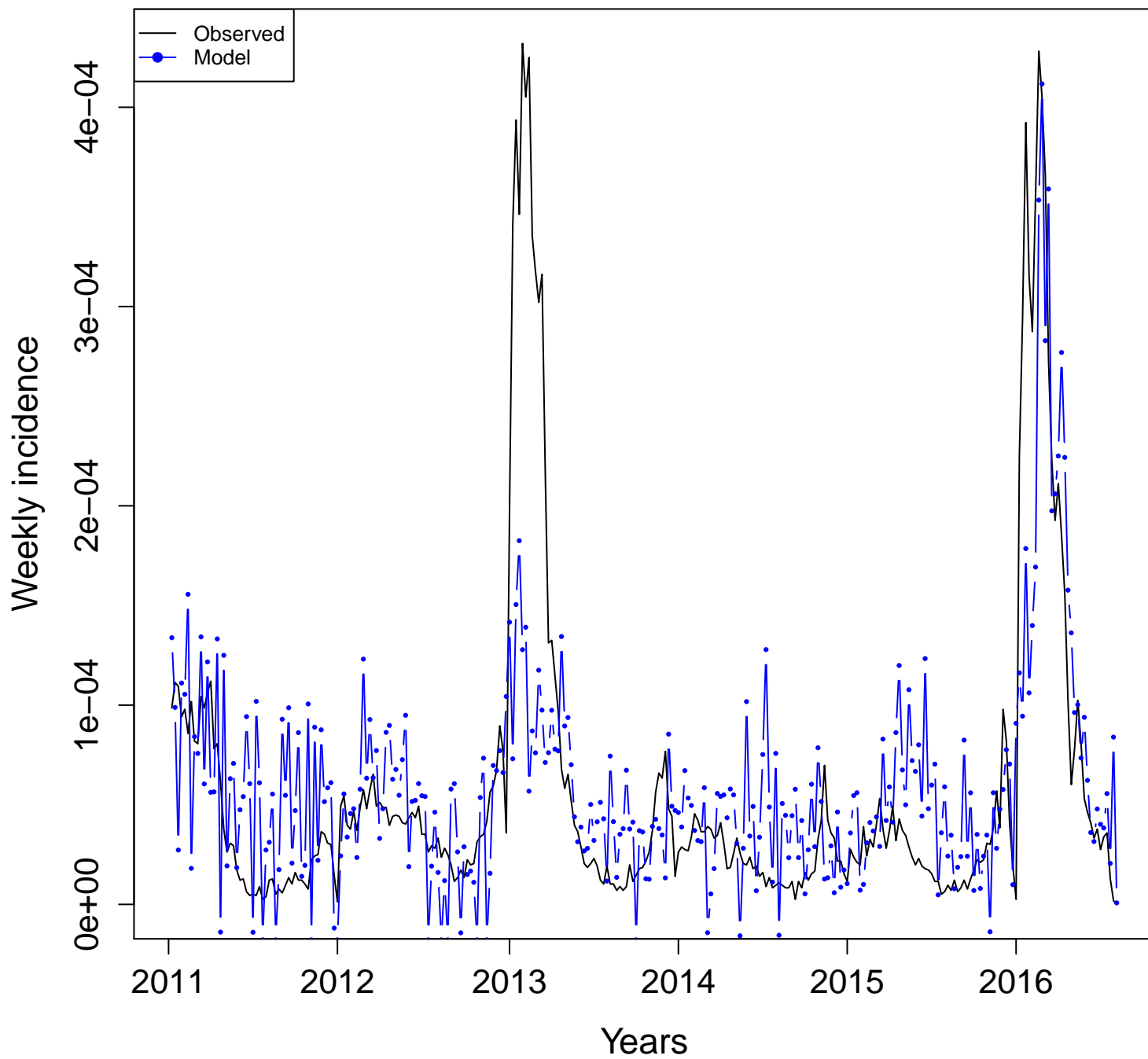

Individual terms
Adjusted R squared

Rôndonia (RO)

RO- aedes.aegypti
Adj. R squared = 0.2445

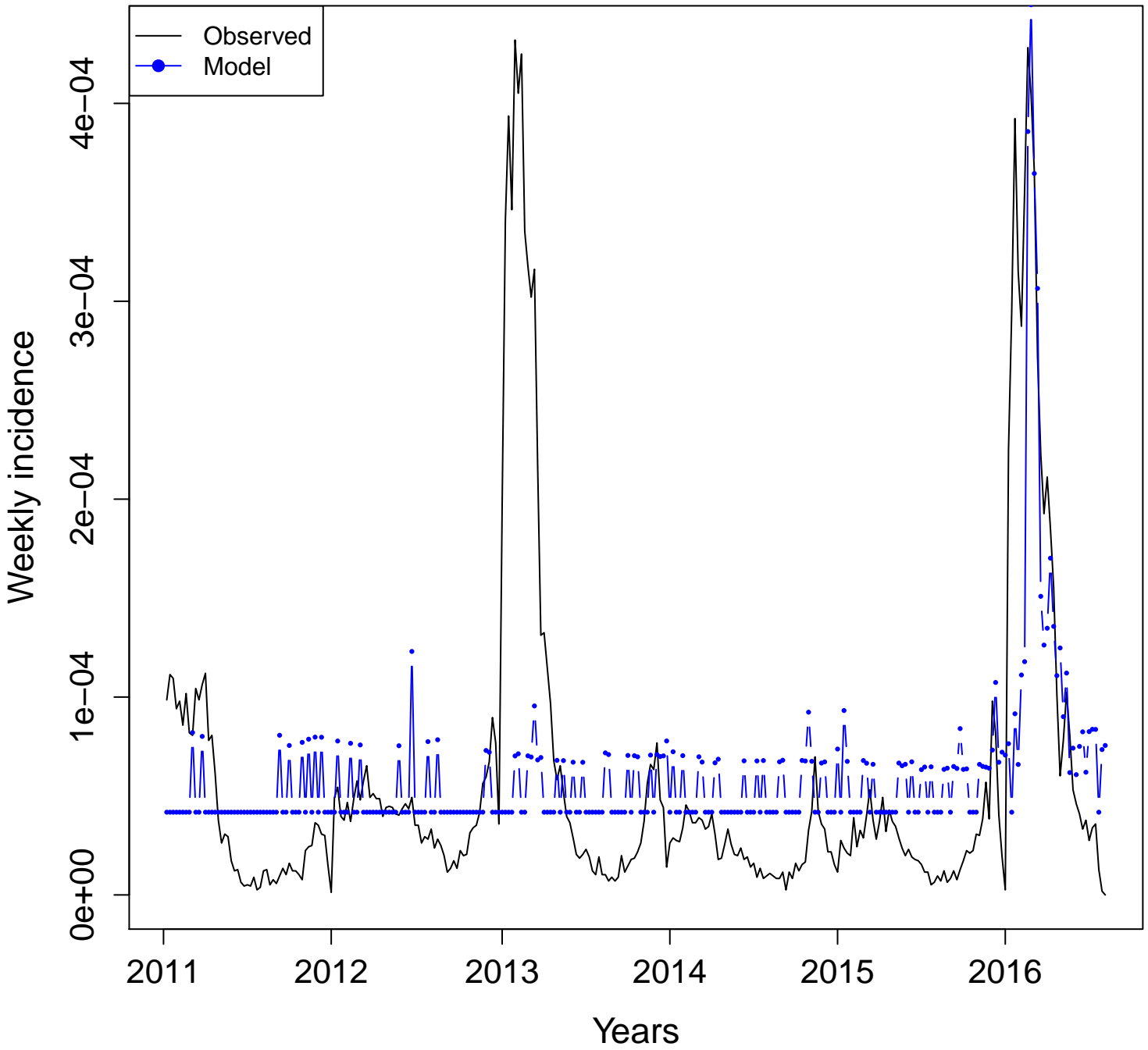

RO- aedes

Adj. R squared = 0.211

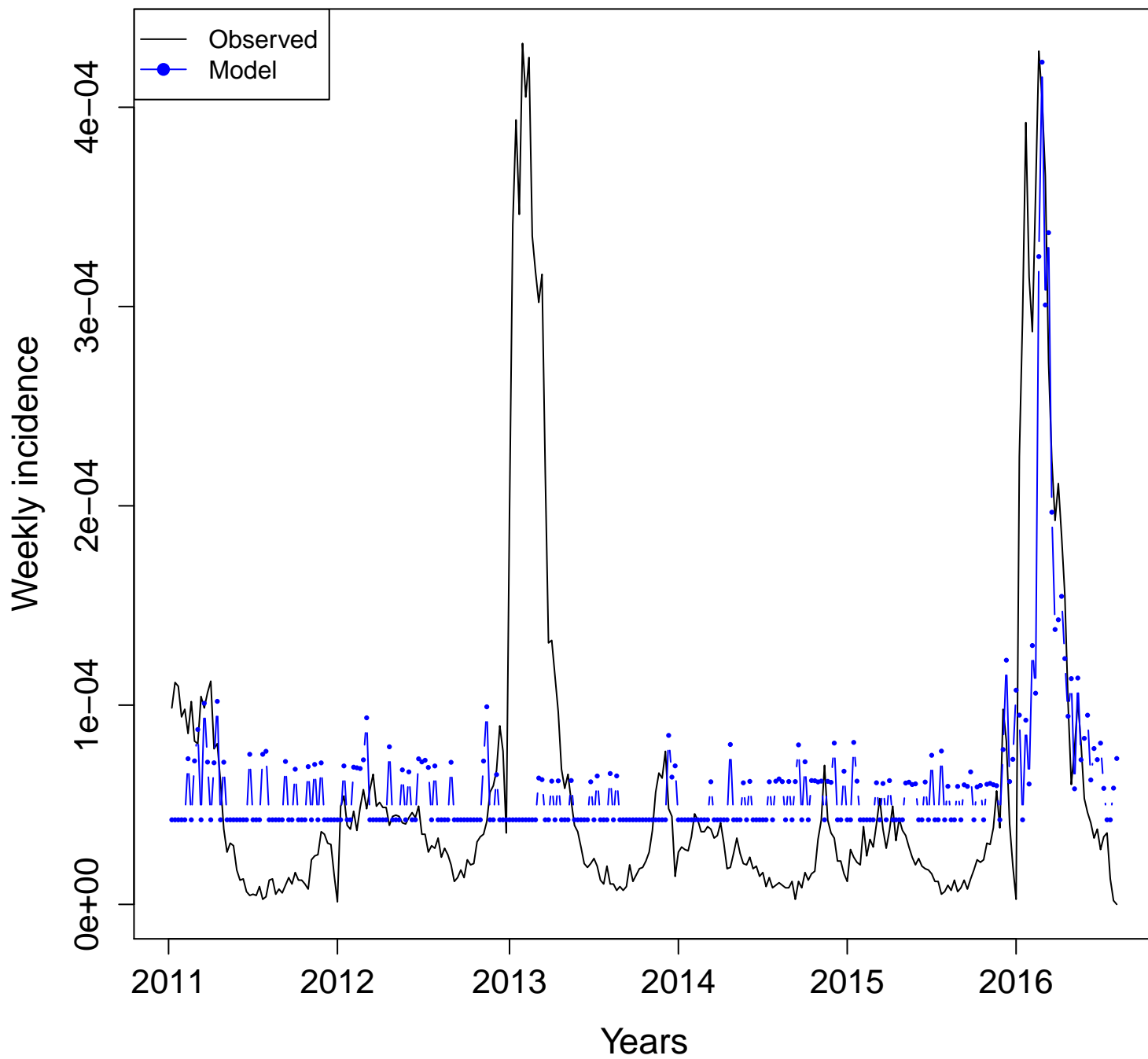

RO- aegypti
Adj. R squared = 0.2456

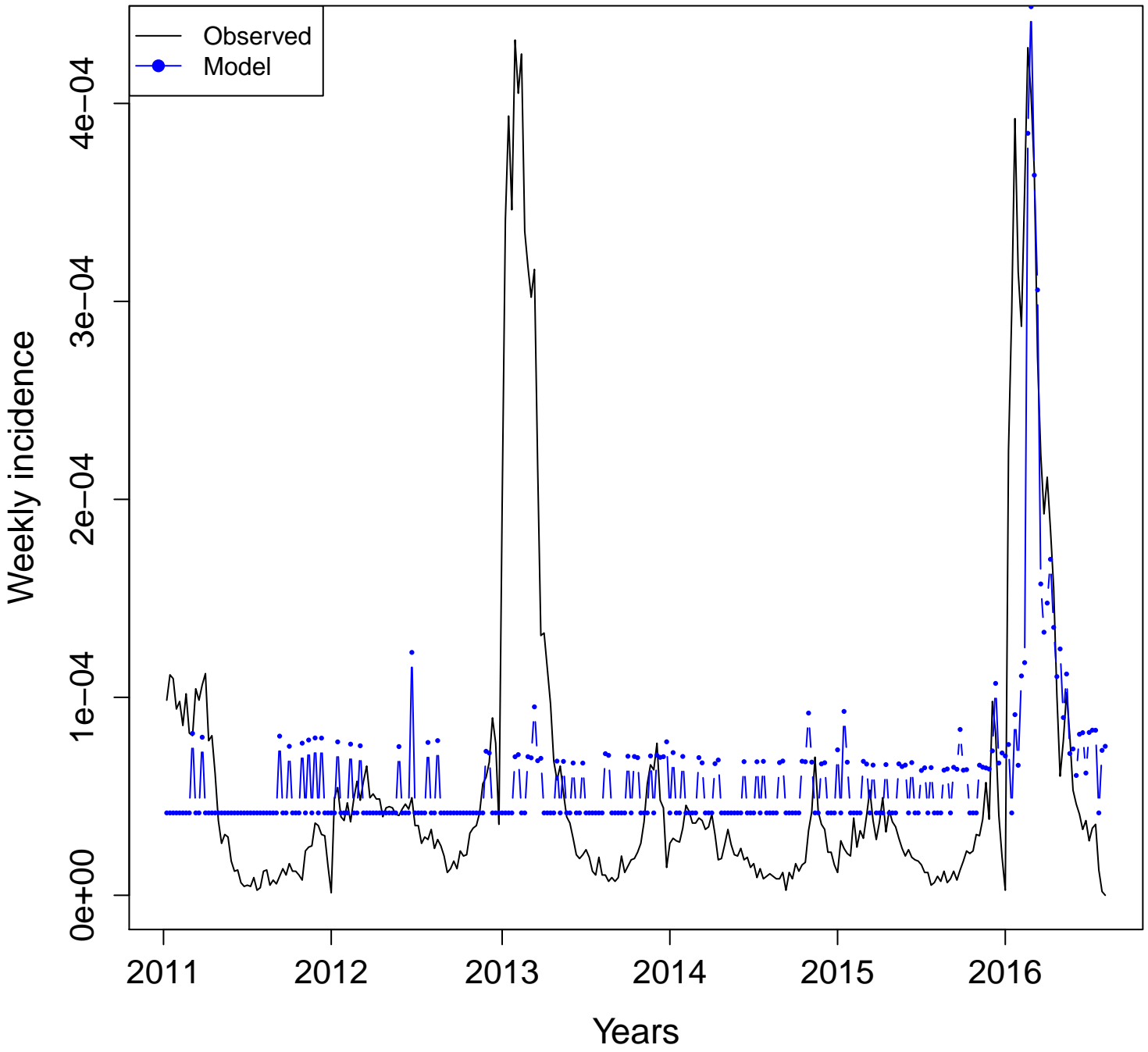

RO- dengue
Adj. R squared = 0.4793

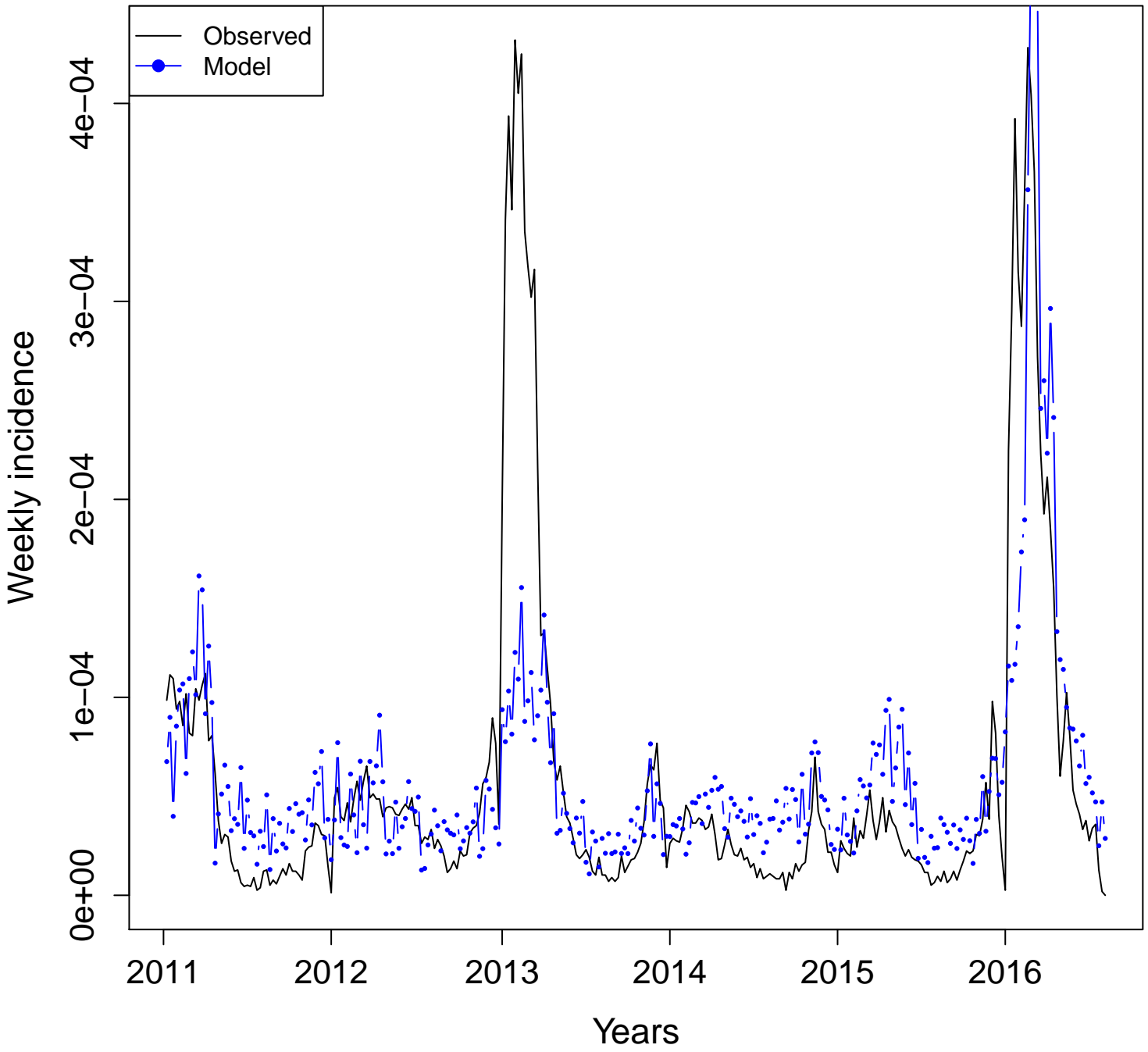

RO- dengue.sintomas
Adj. R squared = 0.3692

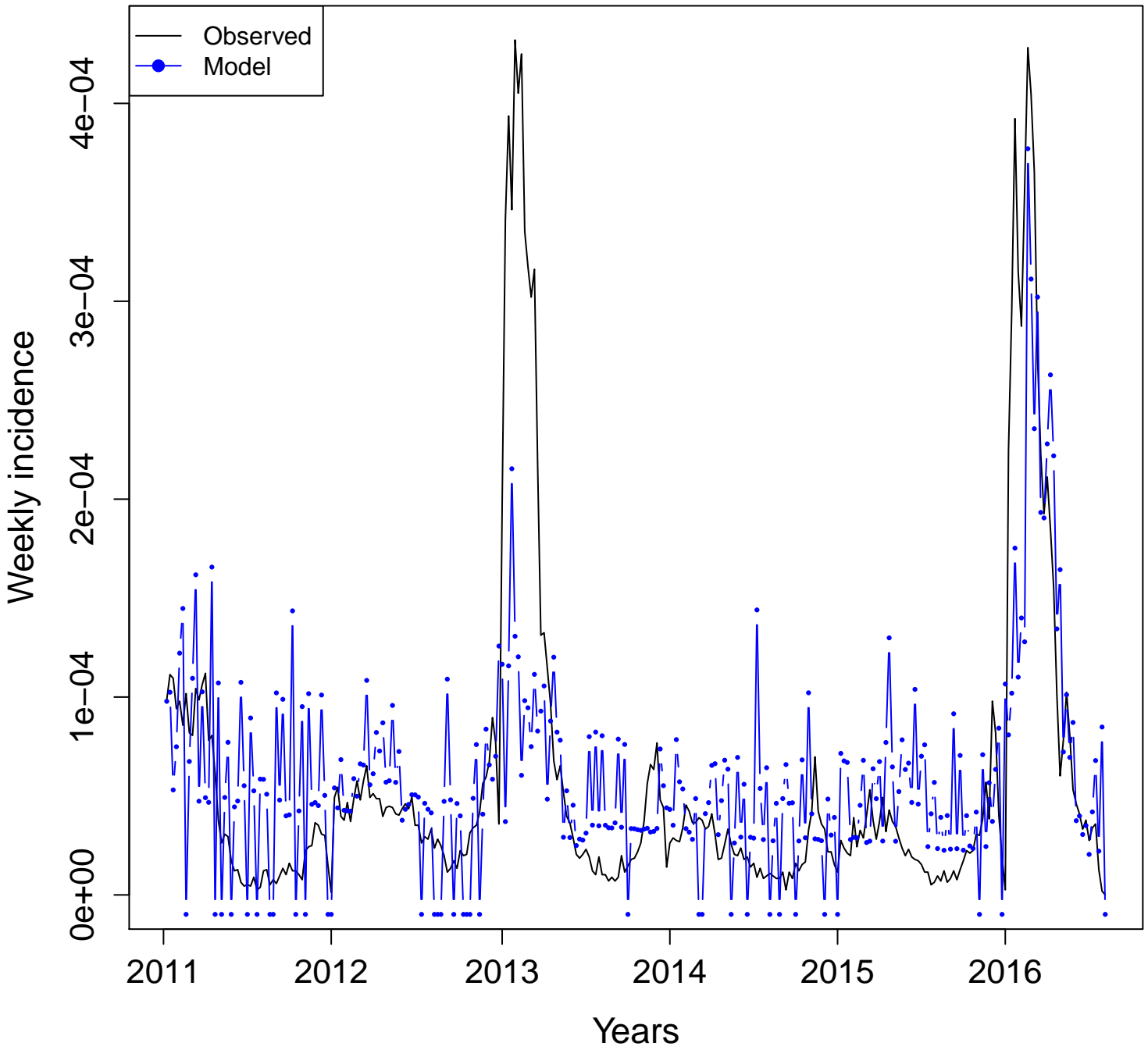

RO- dengue.virus
Adj. R squared = 0.1276

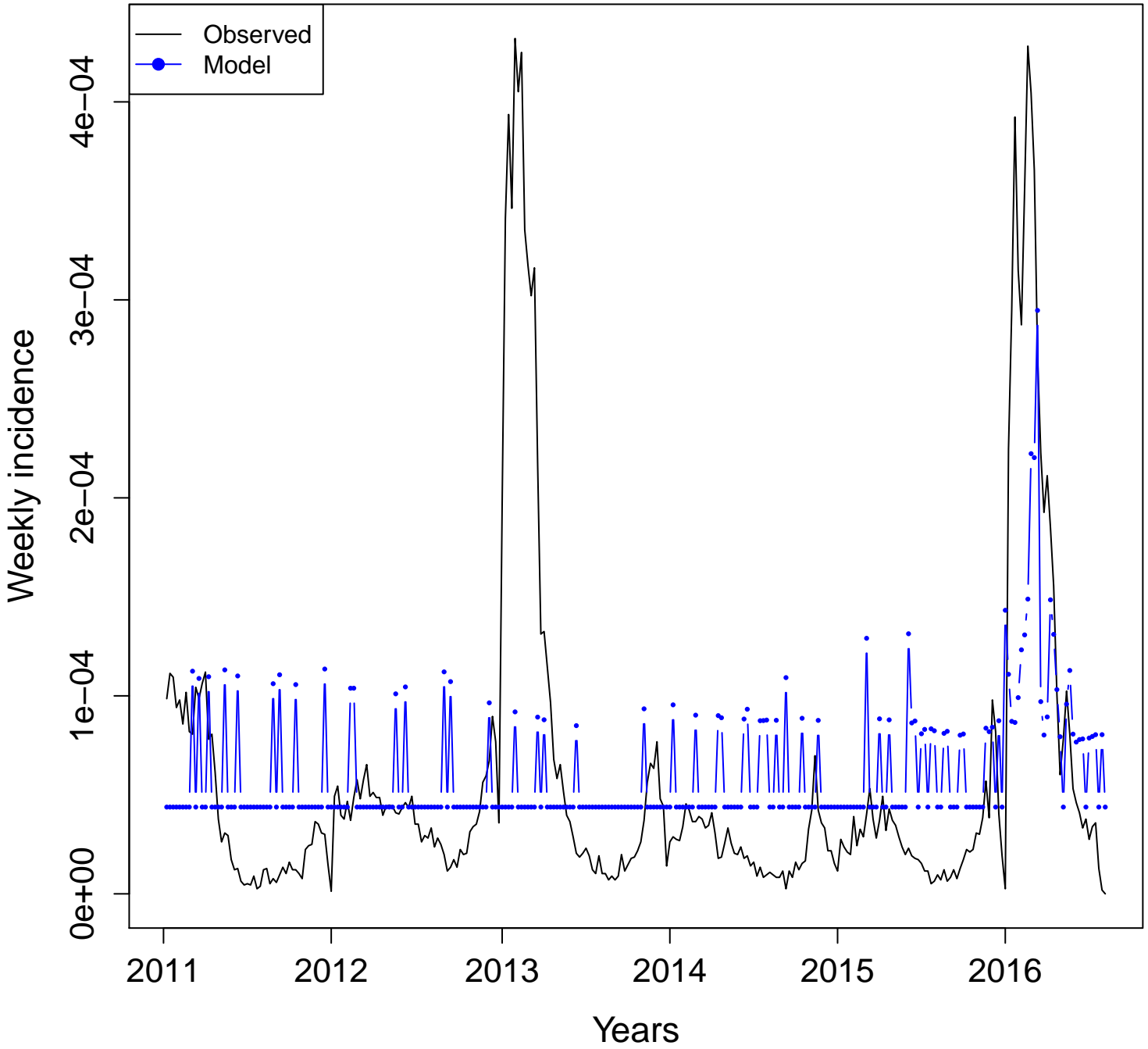

RO- mosquito.dengue
Adj. R squared = 0.1914

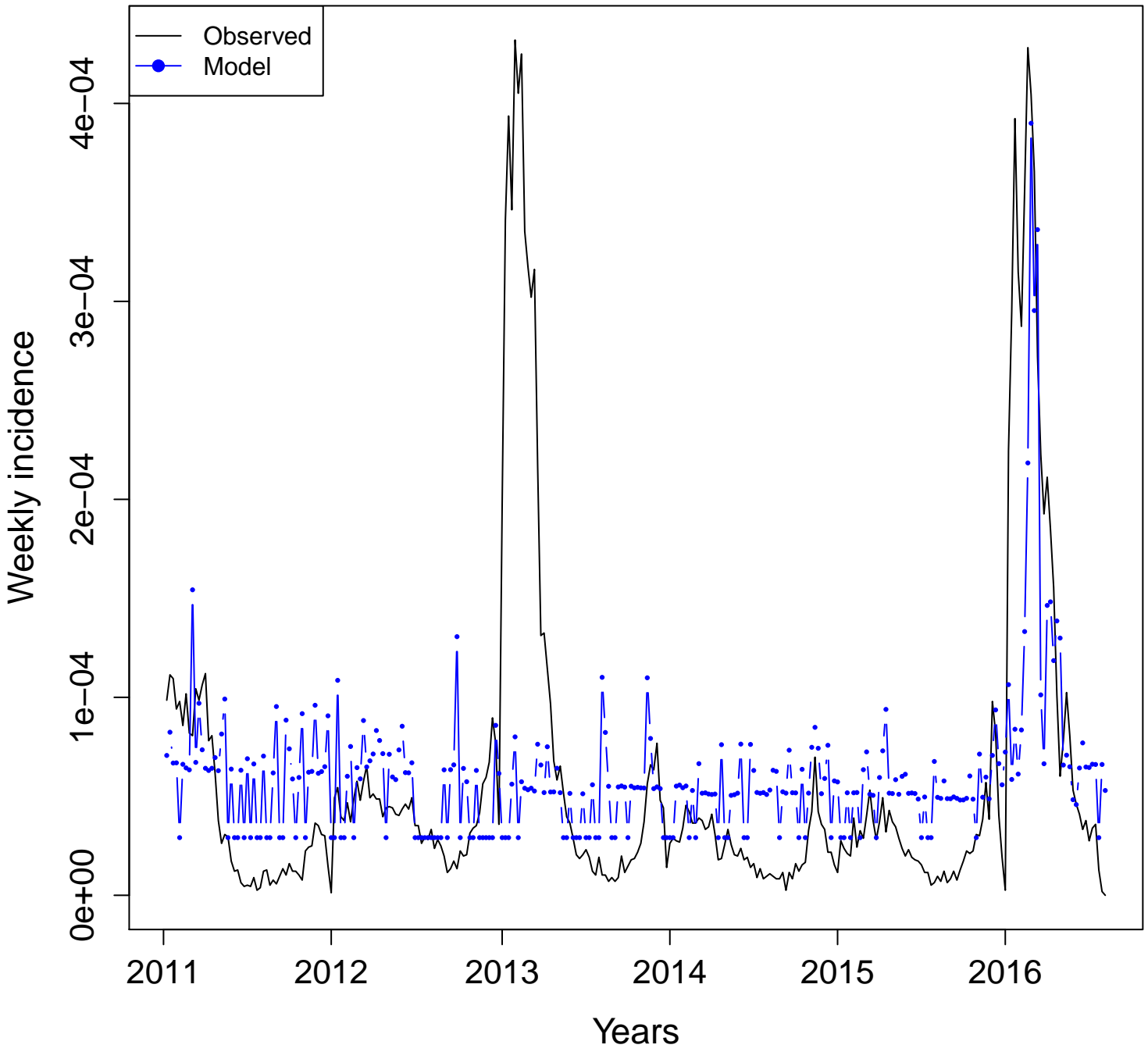

RO- mosquito

Adj. R squared = 0.2692

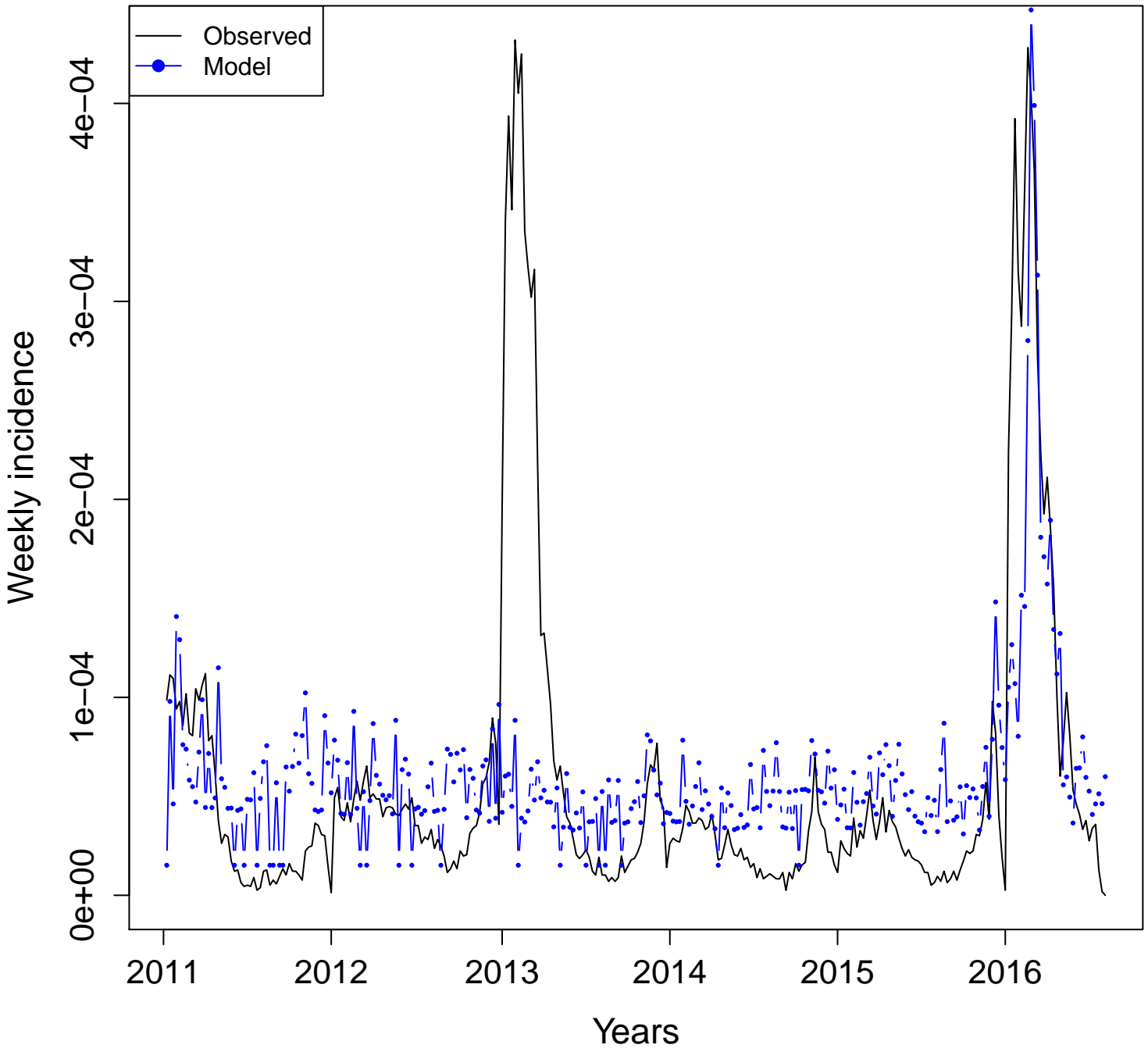

RO- sintomas.da.dengue
Adj. R squared = 0.3108

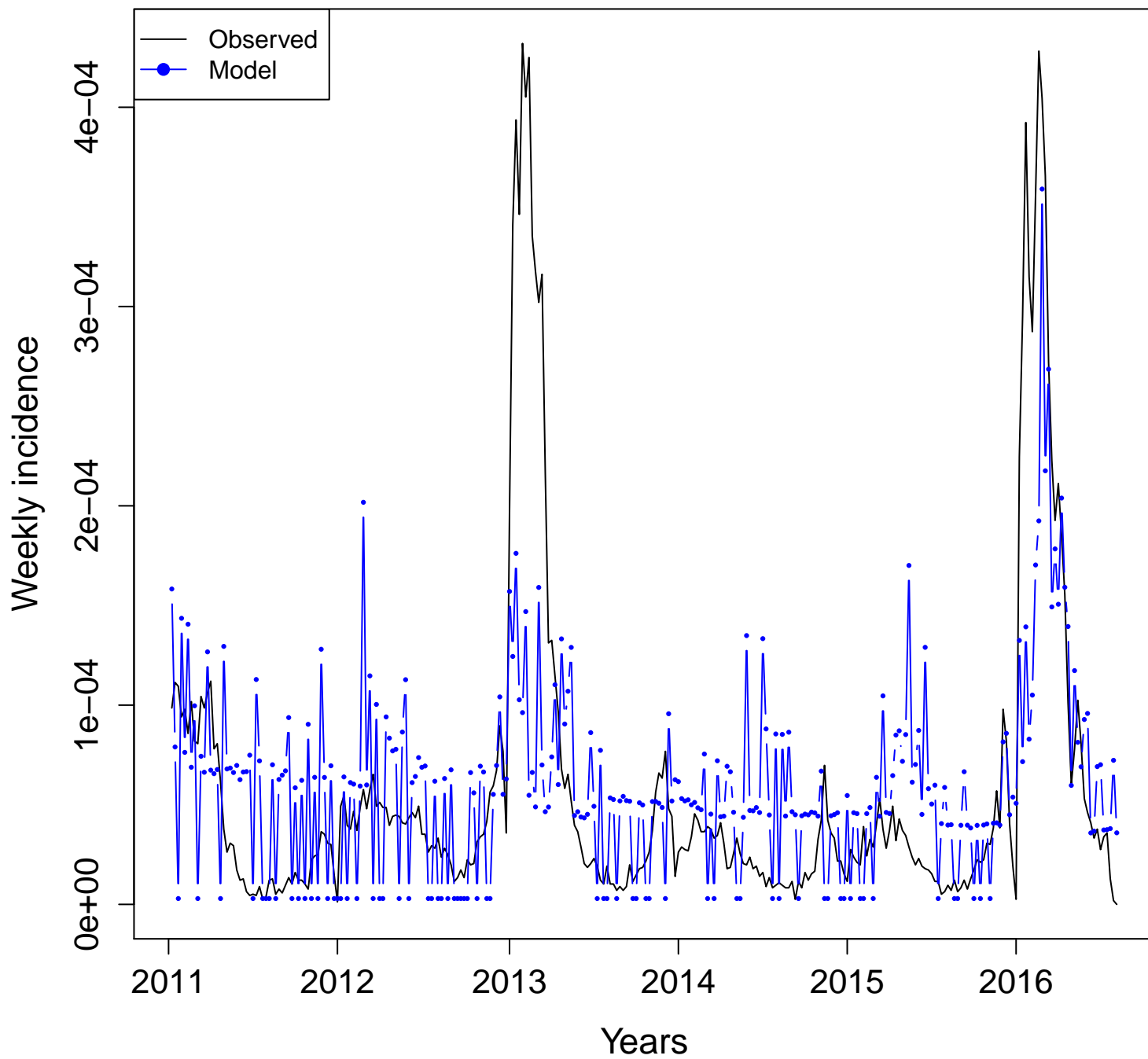

Roraima (RR)

Dengue incidence vs. Google Health Trends (2011–2016)

Definitions:

- **Combined terms:**
 - **All:** model with all the available terms. n = number of terms
 - **Four:** model with "dengue", "dengue sintomas", "aedes", and "mosquito".
 - **Uncorrelated:** model with non-correlated terms. n = number of uncorrelated terms
- **Individual terms:** Plots developed with one term at a time.
- Terms for all and uncorrelated models can be found in additional file 3.

Combined terms
Adjusted R squared

Roraima (RR)

All
(n = 7)

BR-RR
Adj. R squared = 0.0933

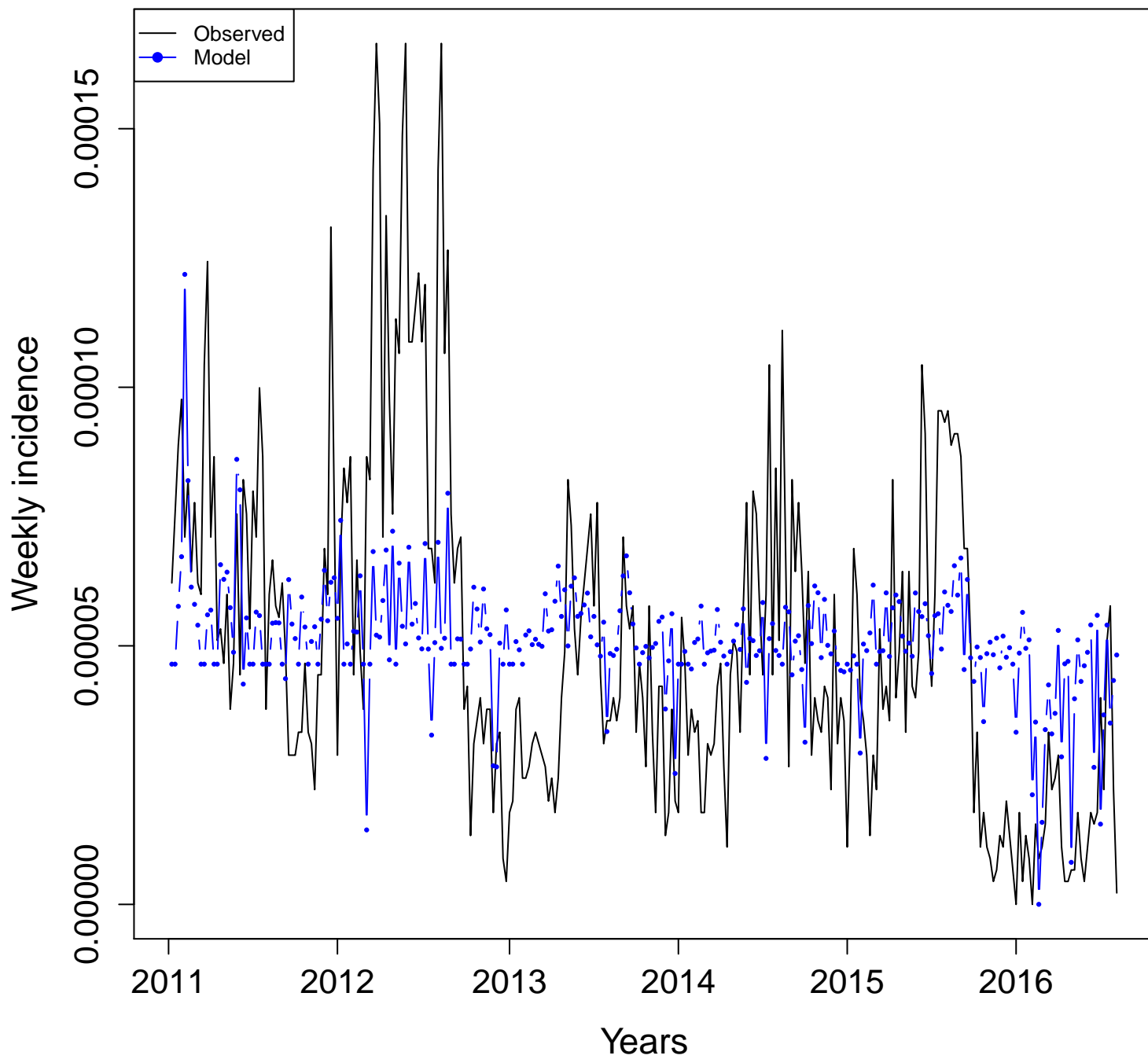

BR-RR
Adj. R squared = 0.0575

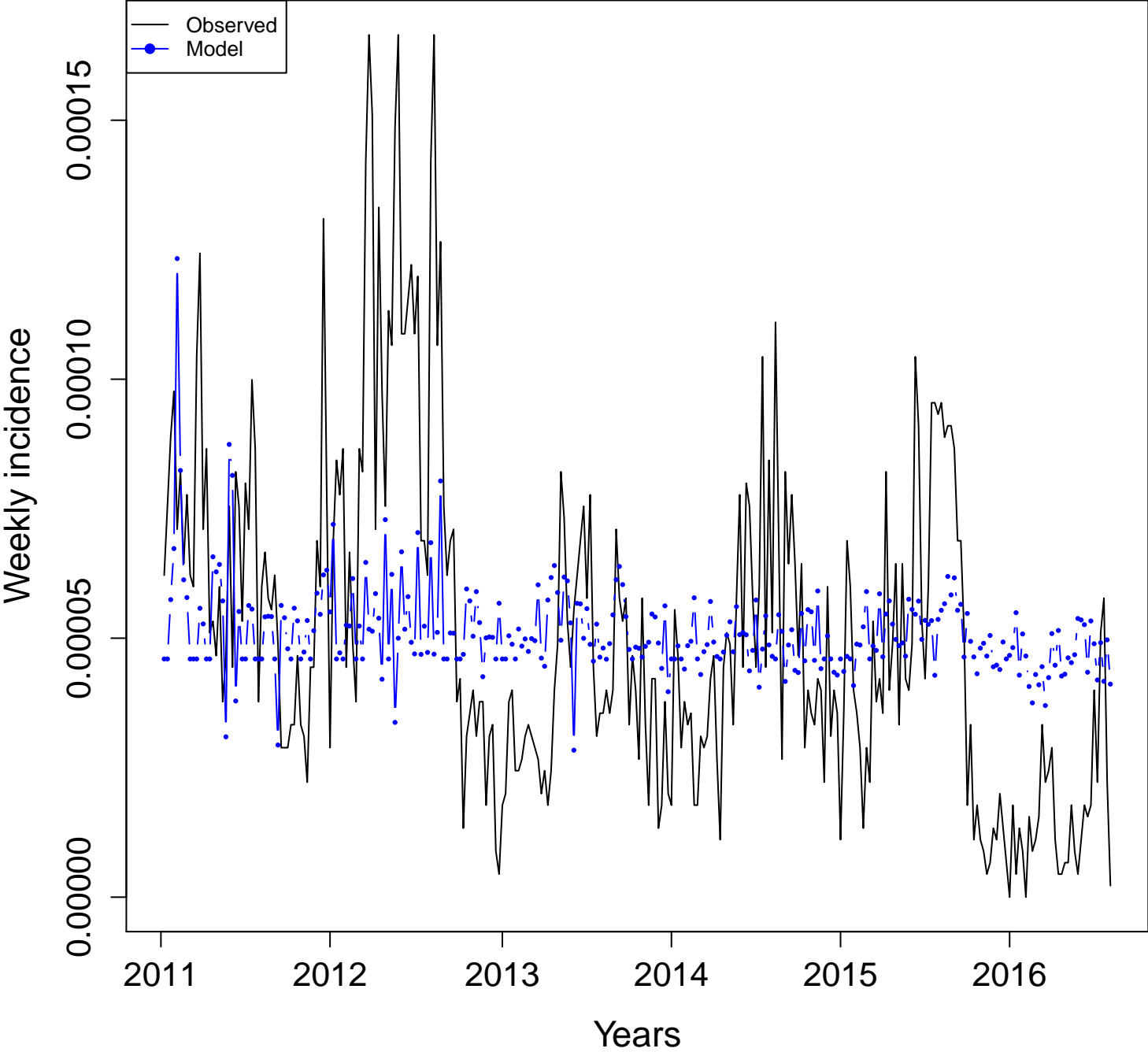

**Uncorrelated
(n = 6)**

**BR-RR
Adj. R squared = 0.0905**

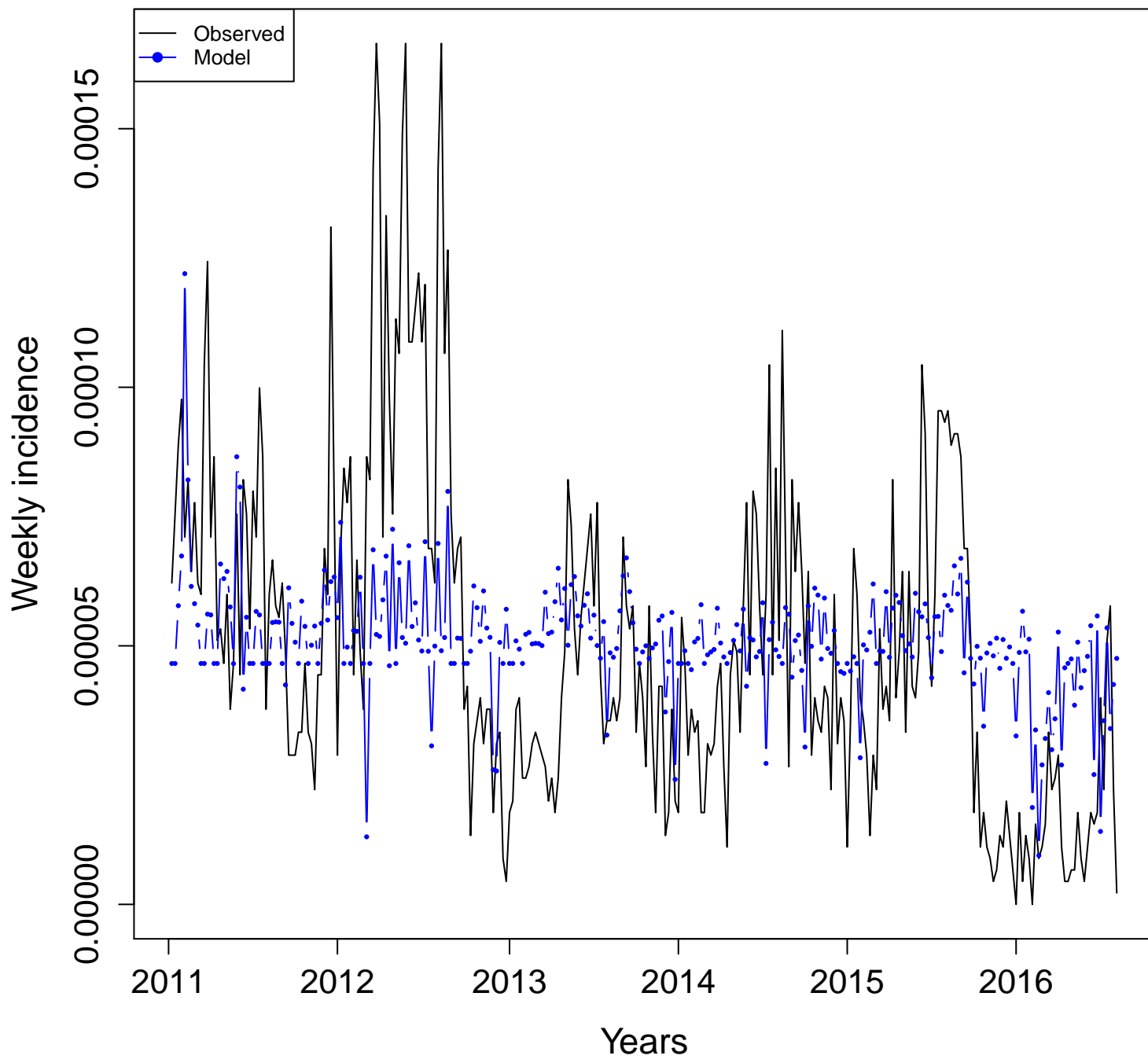

Individual terms
Adjusted R squared

Roraima (RR)

RR- aedes.aegypti
Adj. R squared = 0.0465

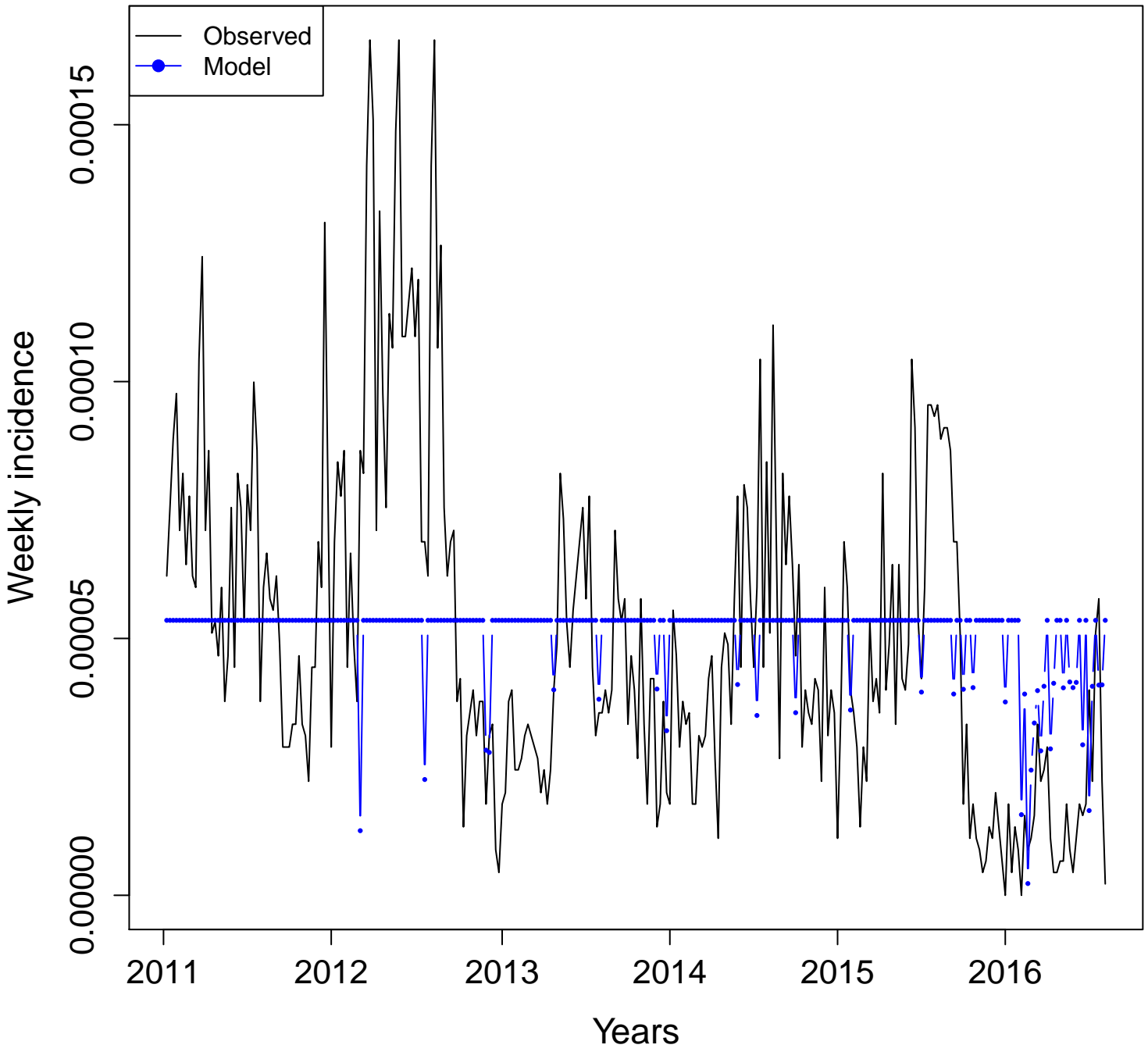

RR- aedes
Adj. R squared = 0.0068

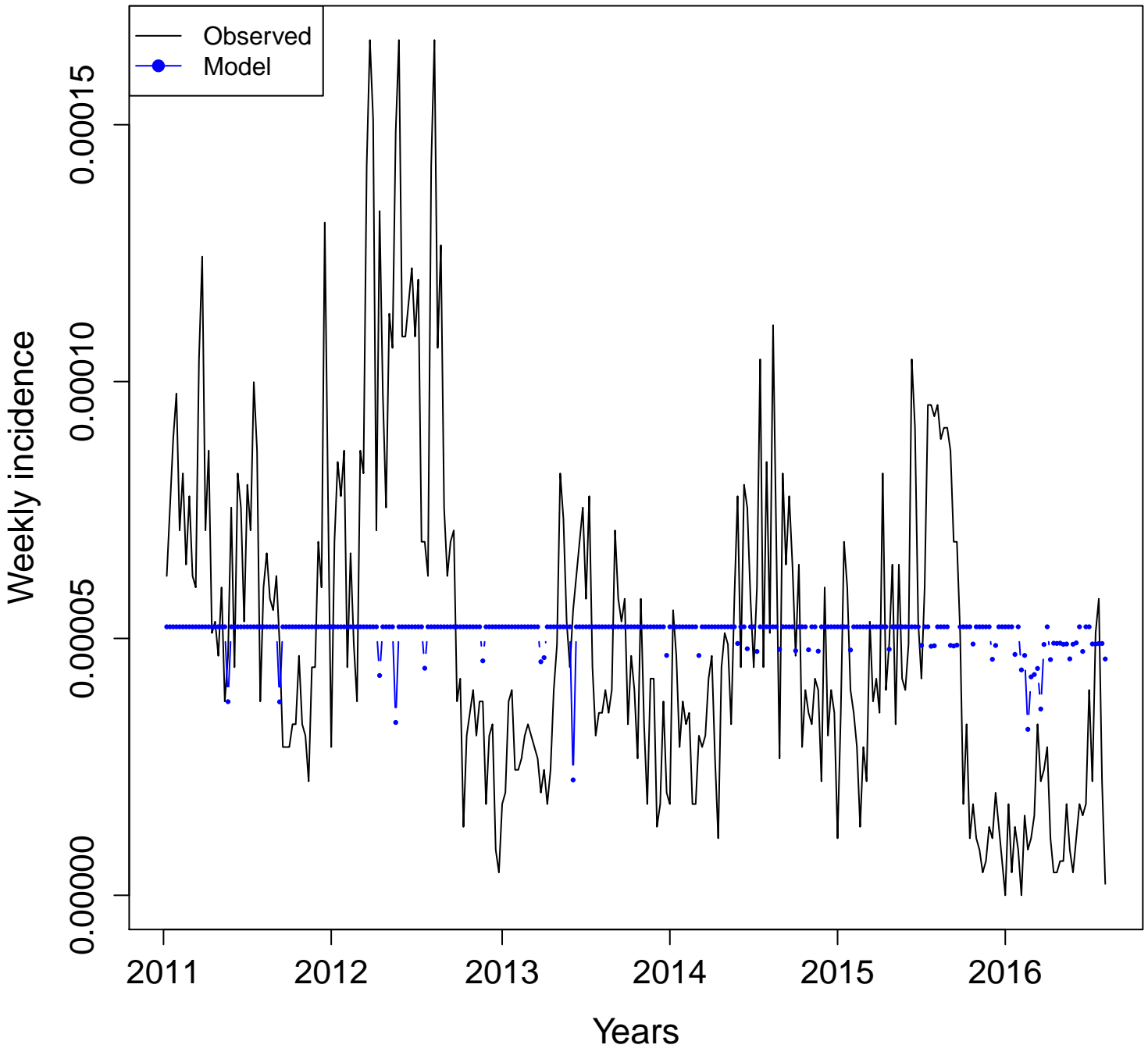

RR- aegypti
Adj. R squared = 0.0497

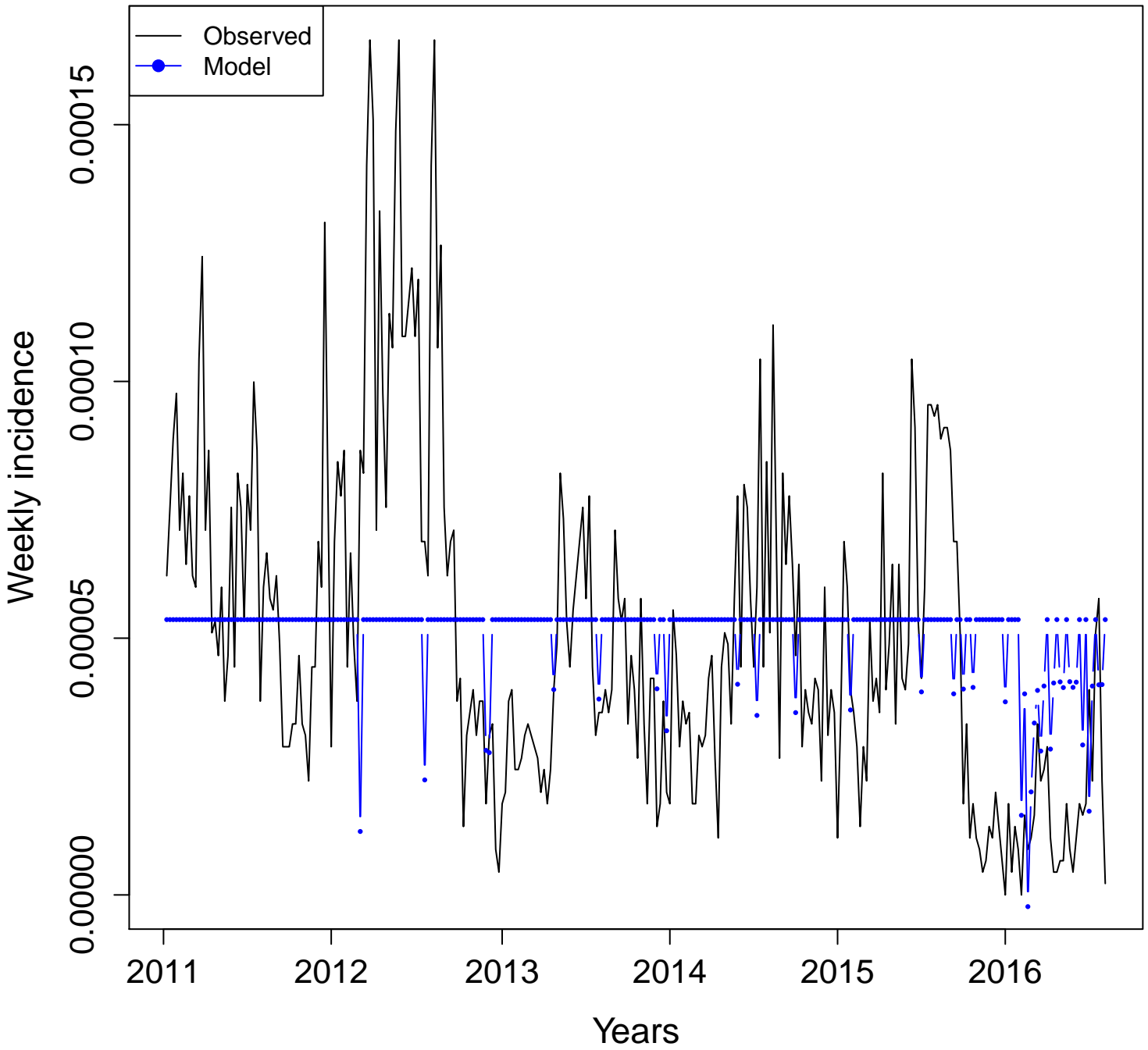

RR- dengue
Adj. R squared = 0.0318

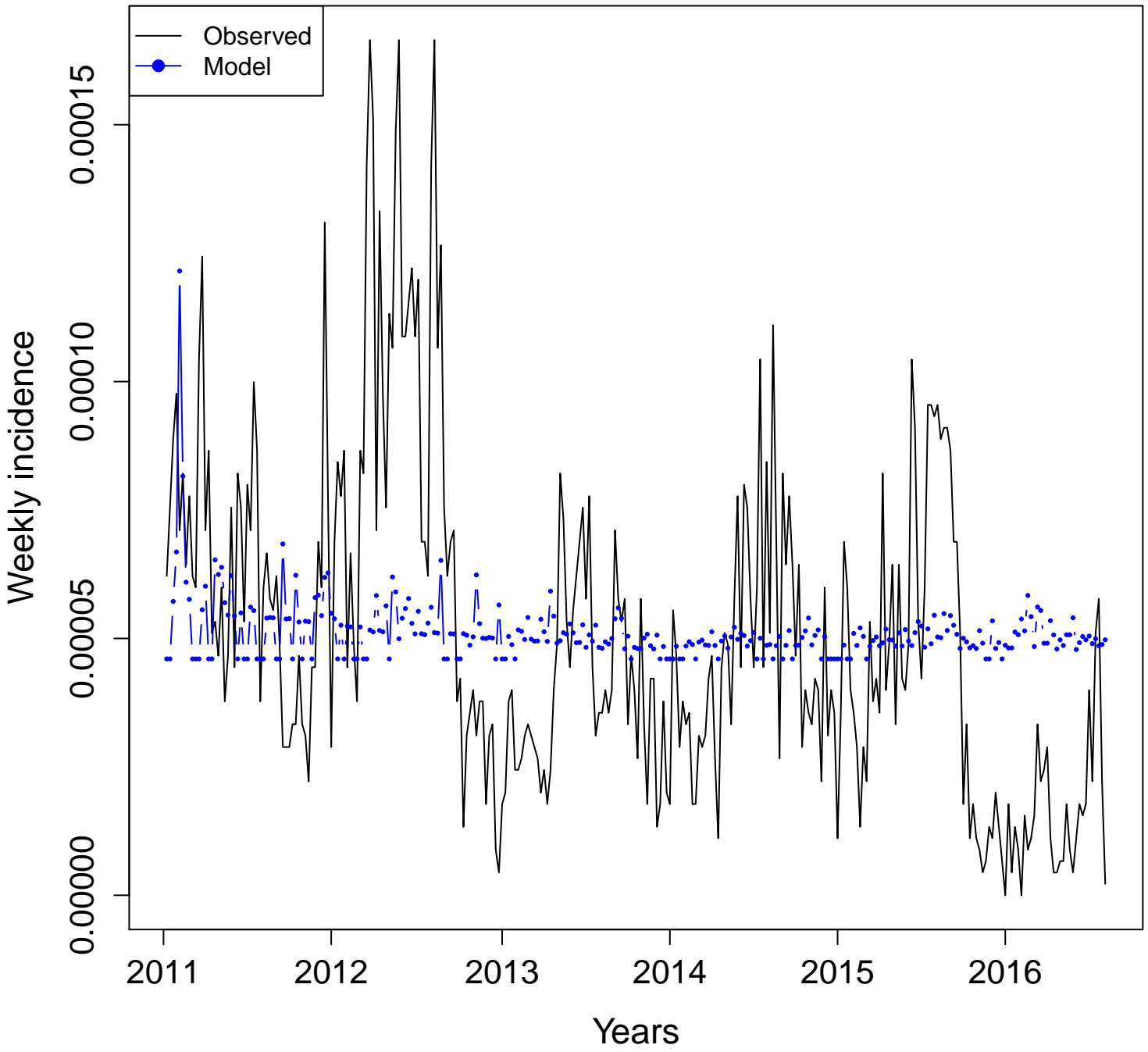

RR- dengue.sintomas
Adj. R squared = 0.0155

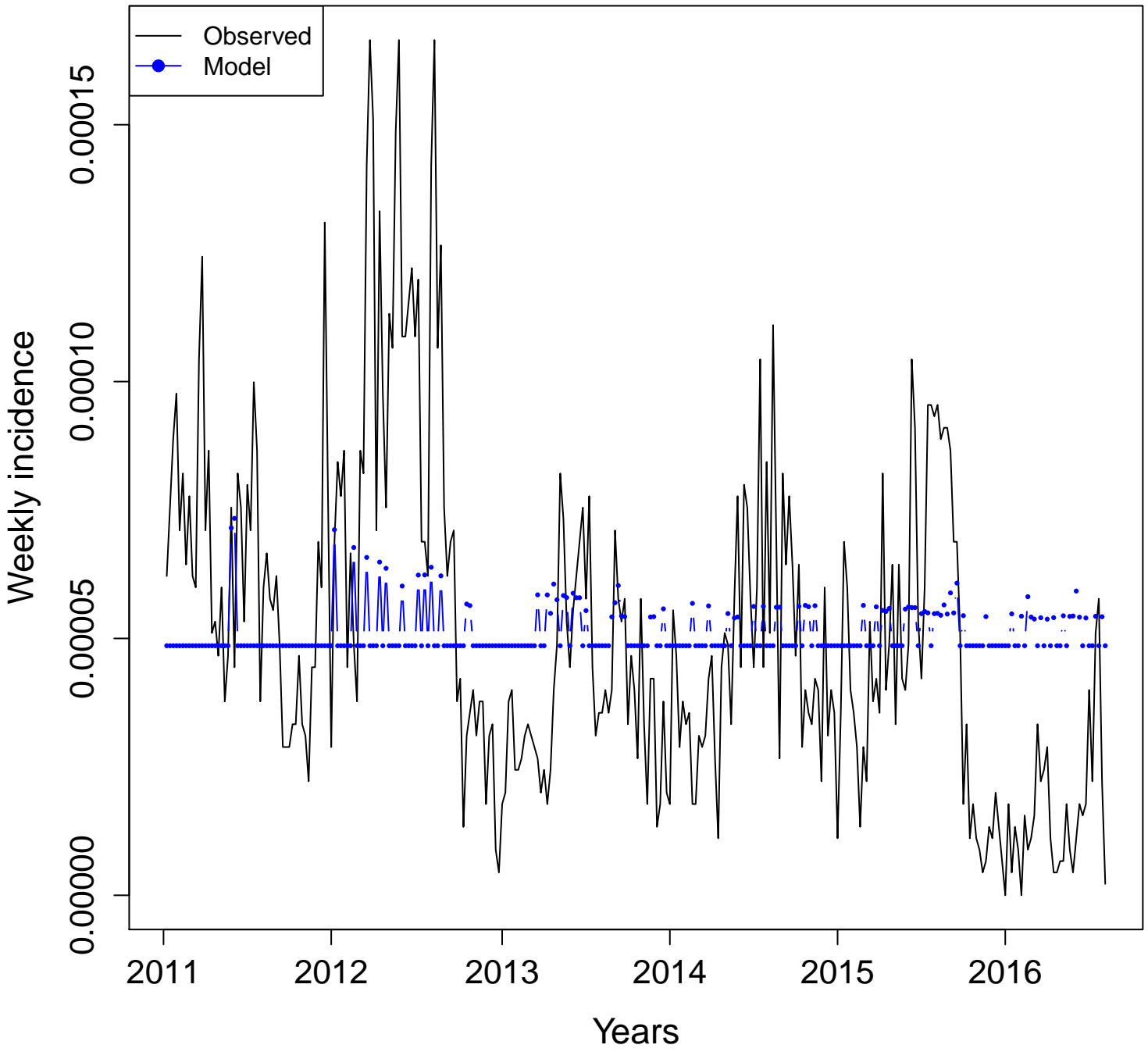

RR- mosquito
Adj. R squared = -0.0017

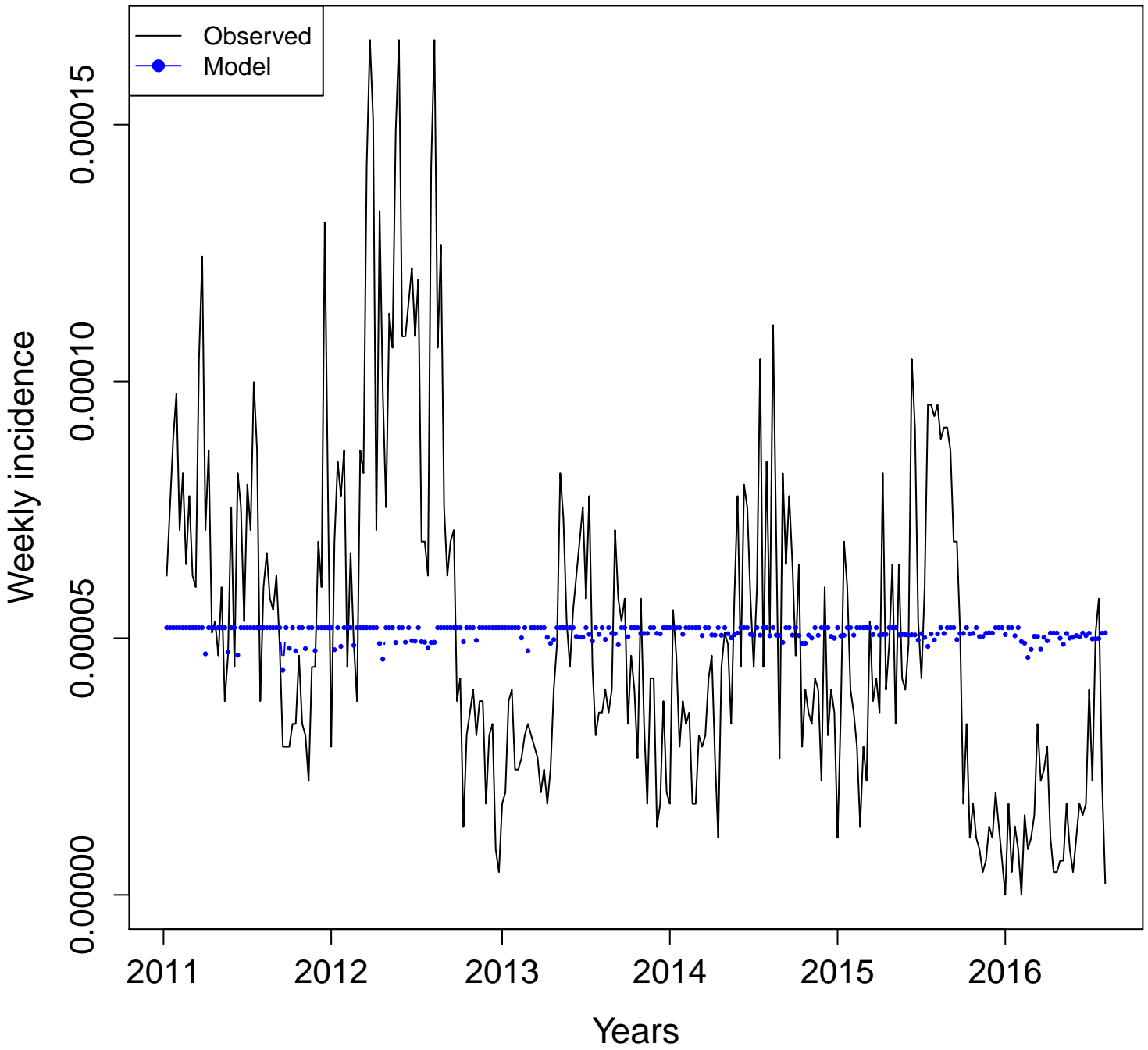

RR- sintomas.da.dengue
Adj. R squared = 7e-04

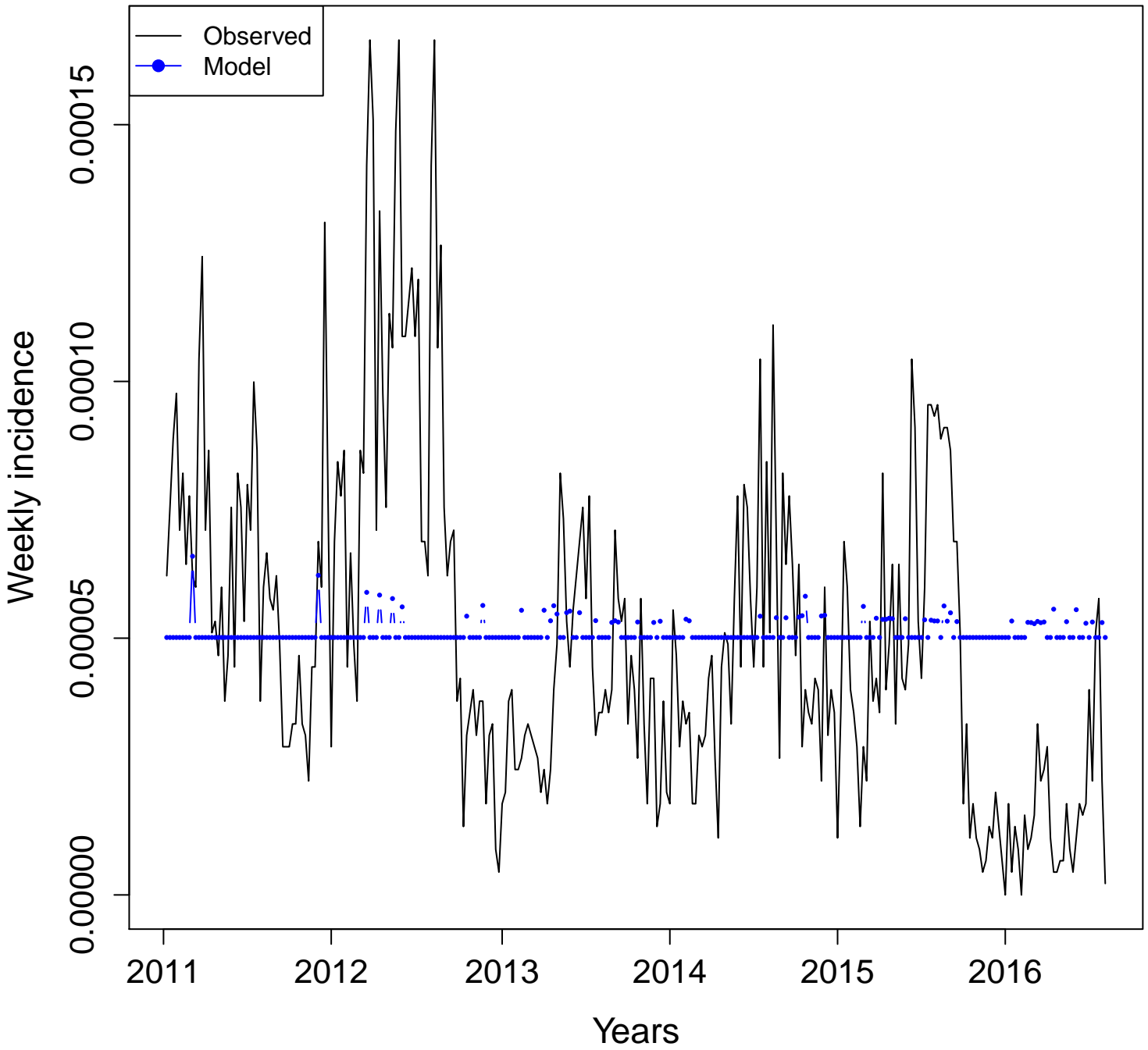

Rio Grande do Sul (RS)

Dengue incidence vs. Google Health Trends (2011–2016)

Definitions:

- **Combined terms:**
 - **All:** model with all the available terms. $n =$ number of terms
 - **Four:** model with "dengue", "dengue sintomas", "aedes", and "mosquito".
 - **Uncorrelated:** model with non-correlated terms. $n =$ number of uncorrelated terms
- **Individual terms:** Plots developed with one term at a time.
- Terms for all and uncorrelated models can be found in additional file 3.

**Combined terms
Adjusted R squared**

**Rio Grande do Sul
(RS)**

All
(n = 12)

BR-RS
Adj. R squared = 0.8043

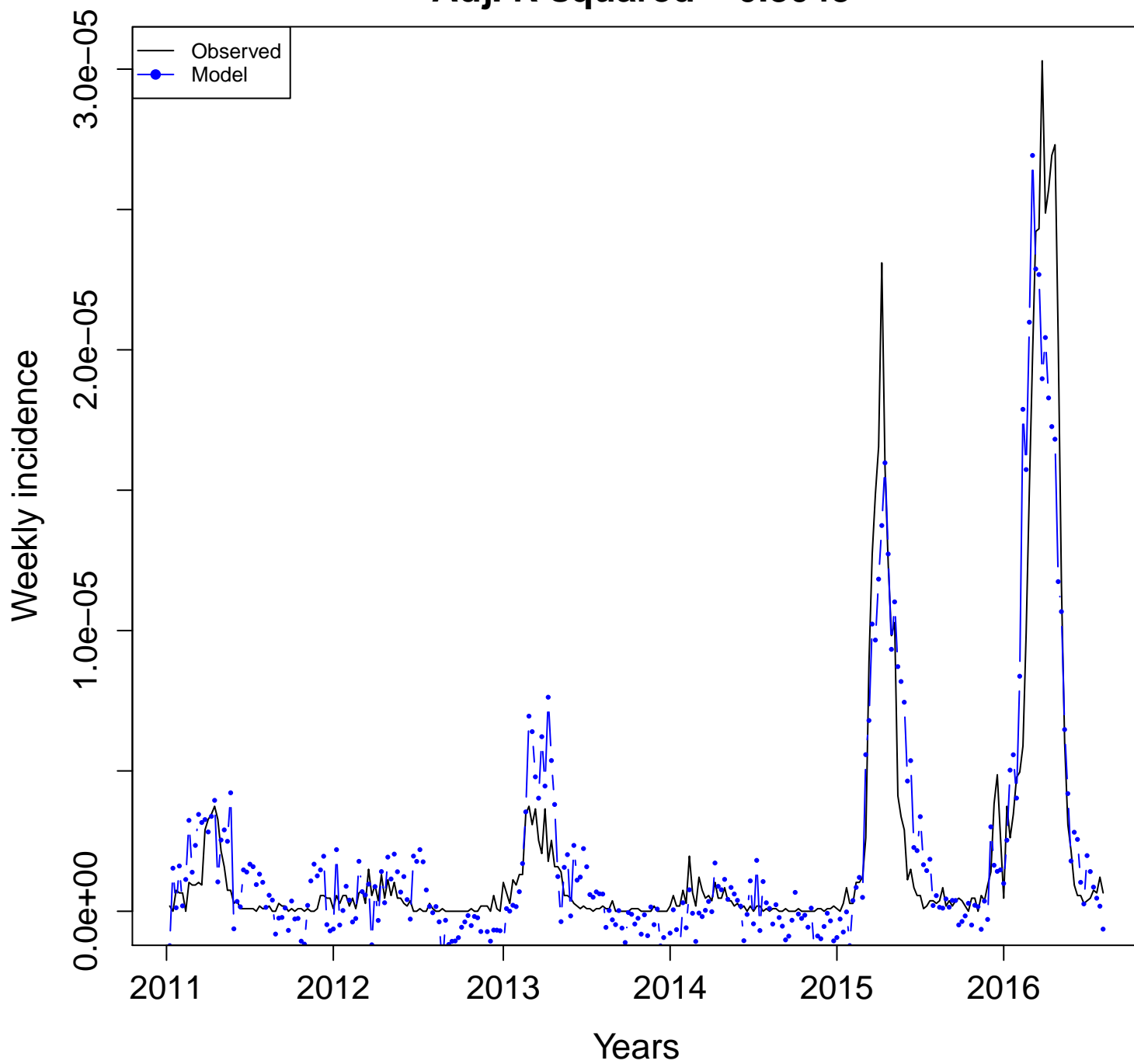

BR-RS
Adj. R squared = 0.7786

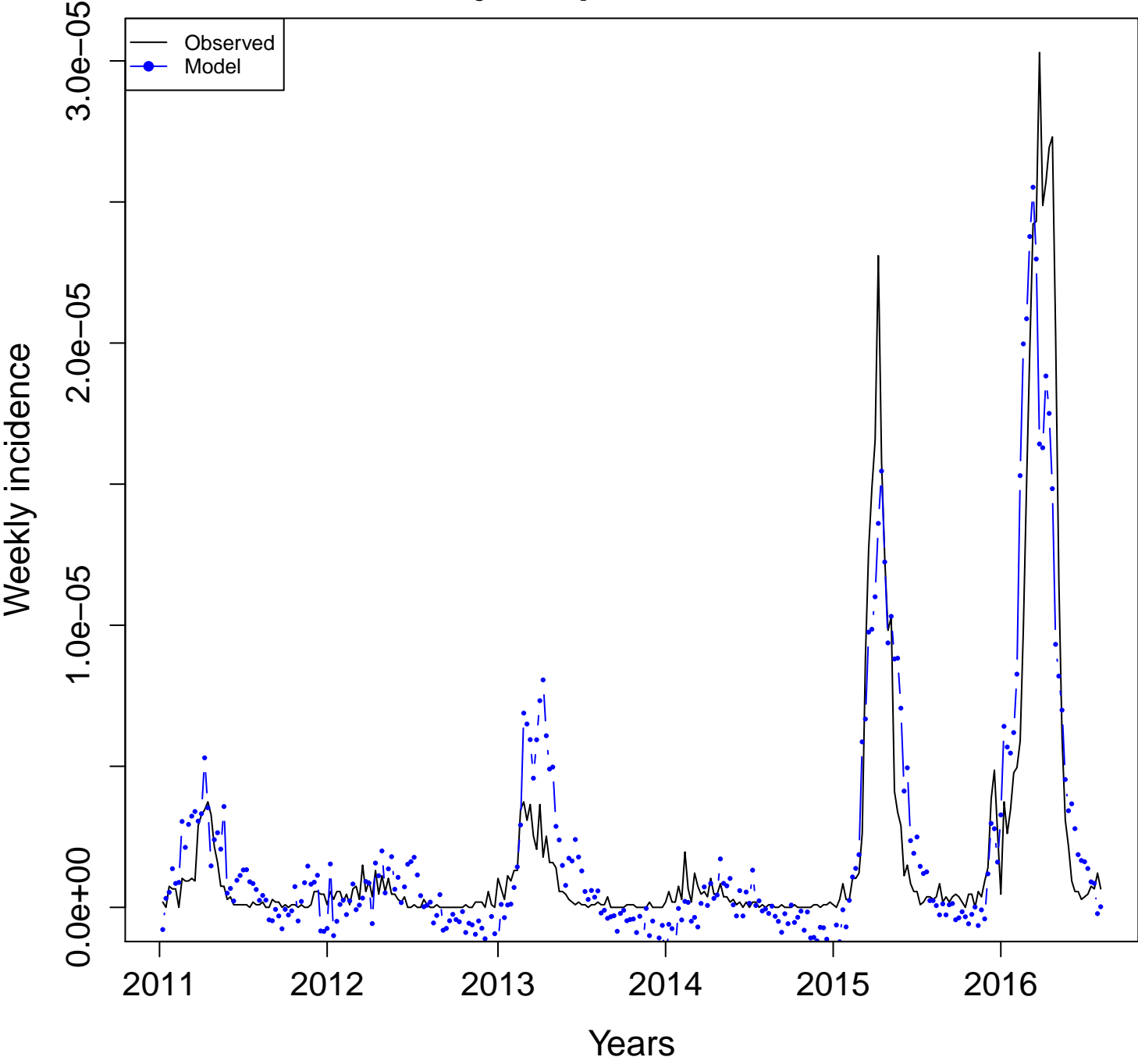

**Uncorrelated
(n = 4)**

**BR-RS
Adj. R squared = 0.7242**

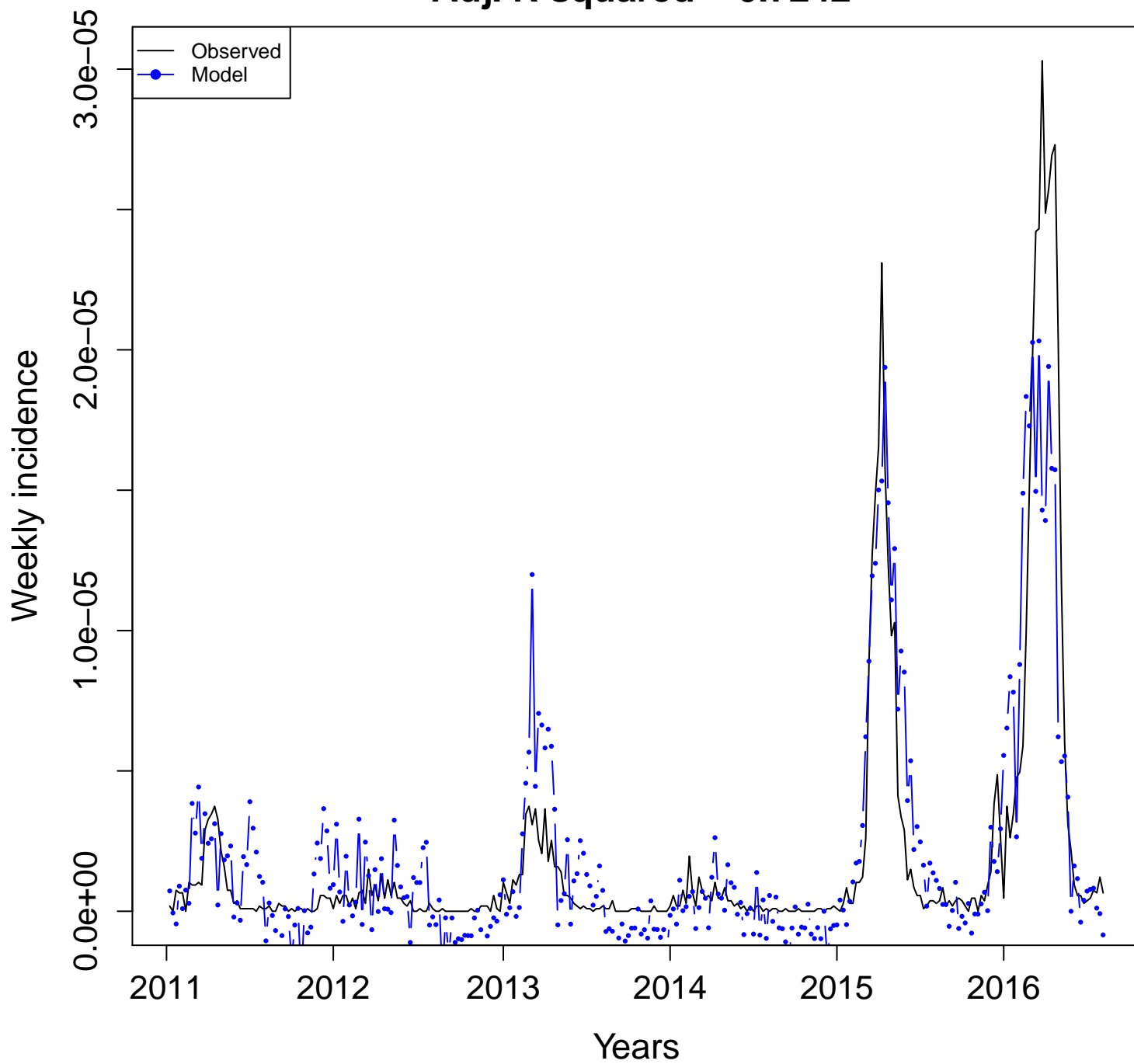

Individual terms
Adjusted R squared

Rio Grande do Sul
(RS)

RS- aedes.aegypti
Adj. R squared = 0.5611

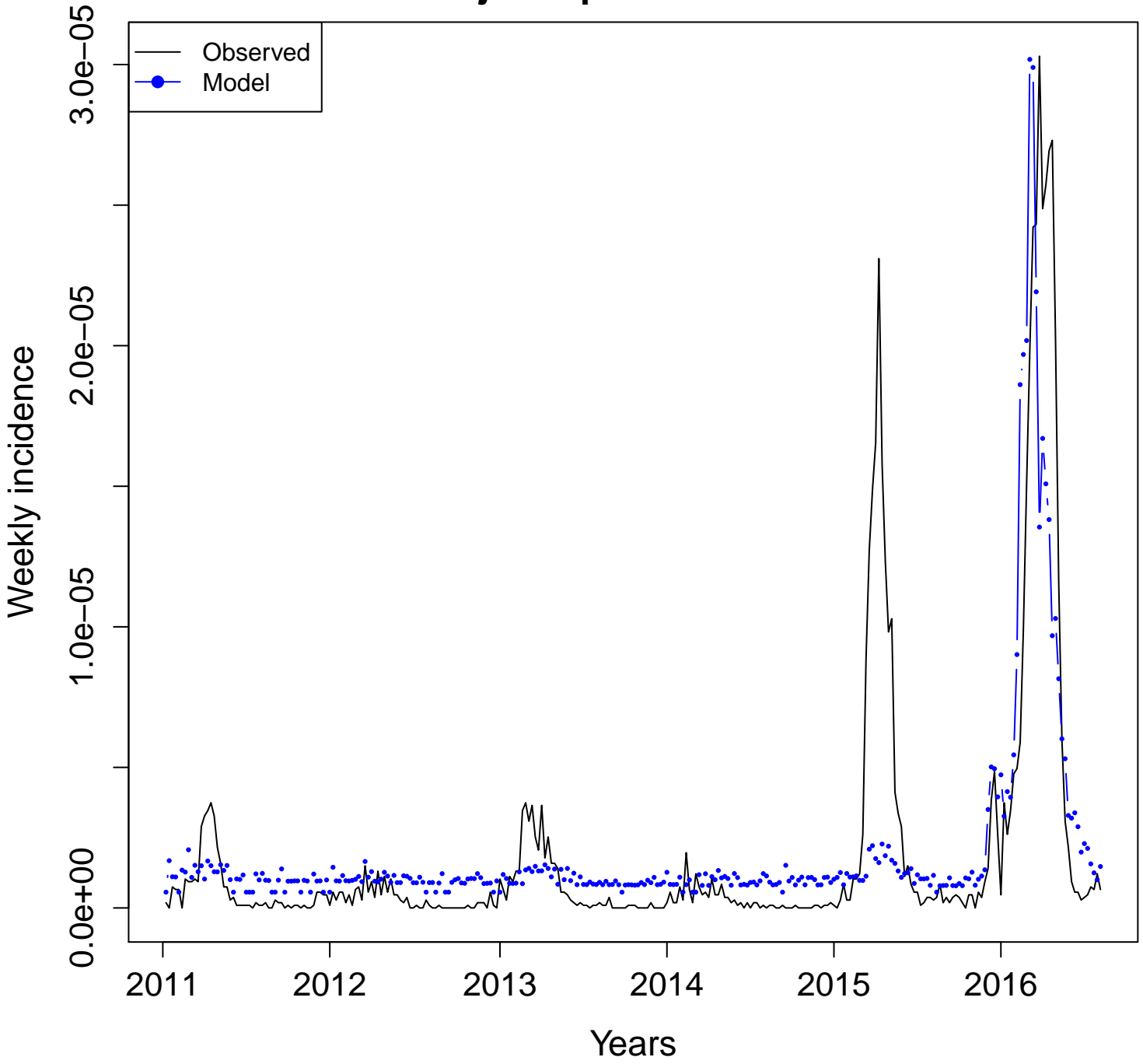

RS- aedes
Adj. R squared = 0.5374

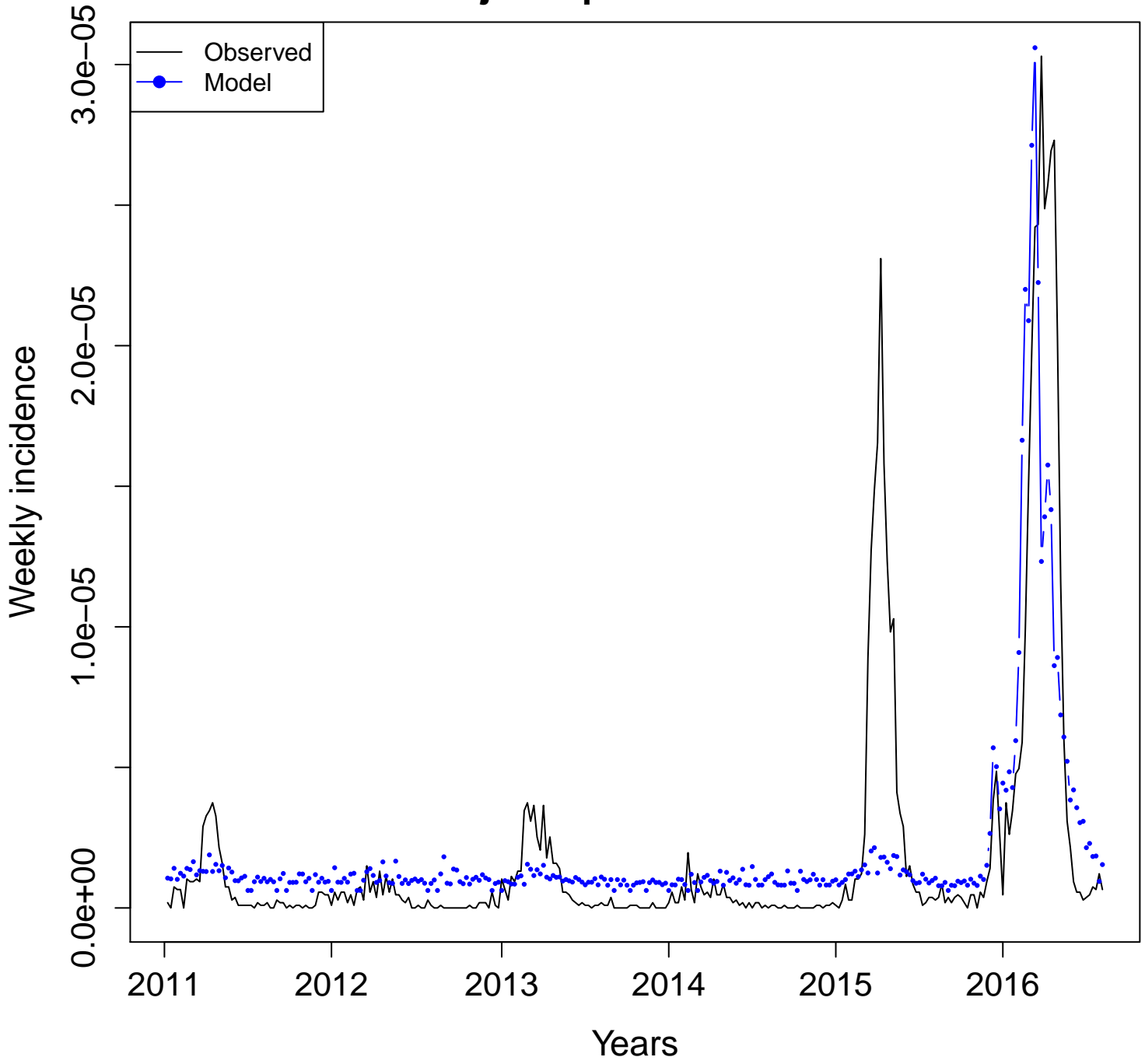

RS- aegypti
Adj. R squared = 0.5619

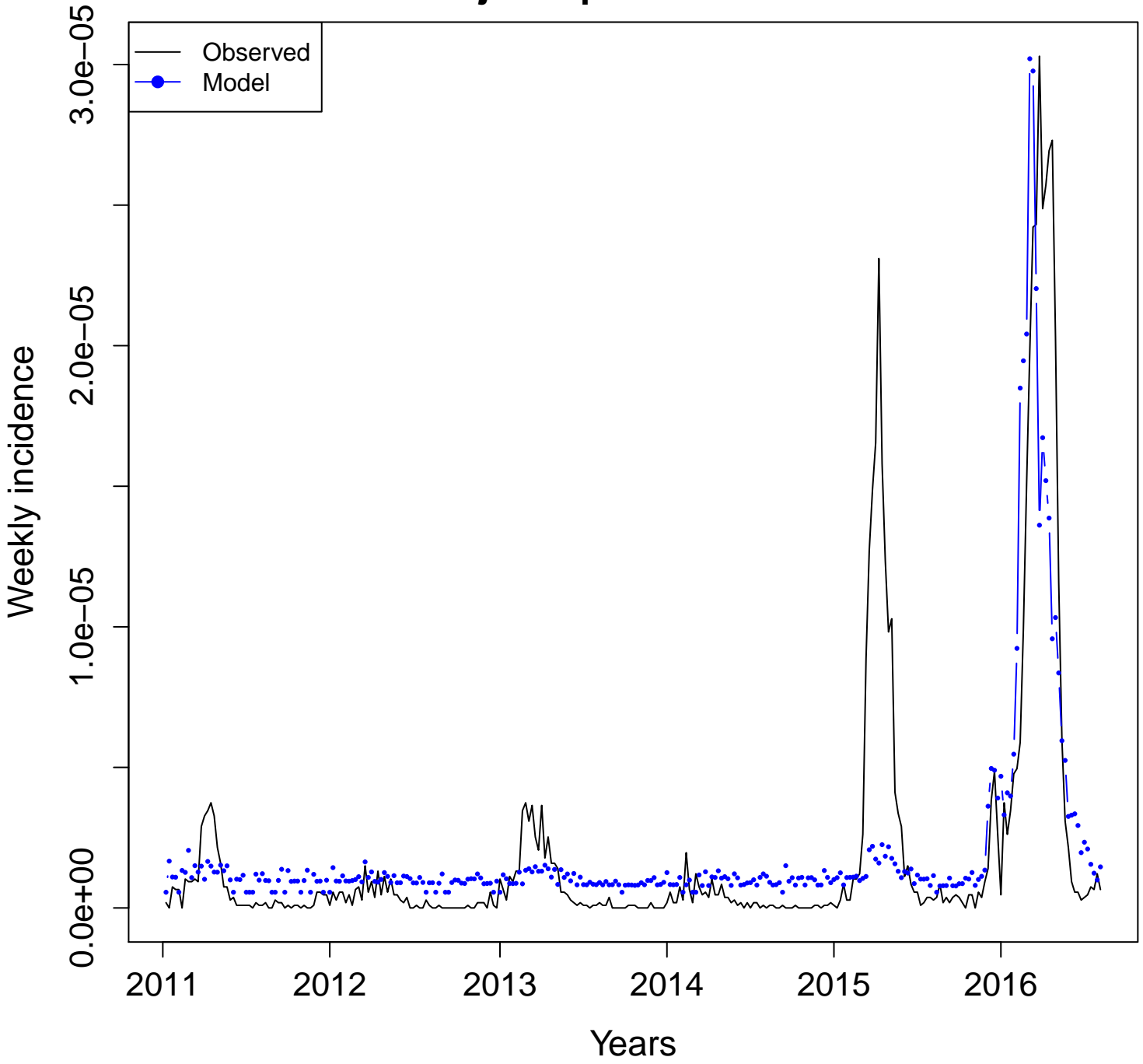

RS- dengue.fever
Adj. R squared = -0.0033

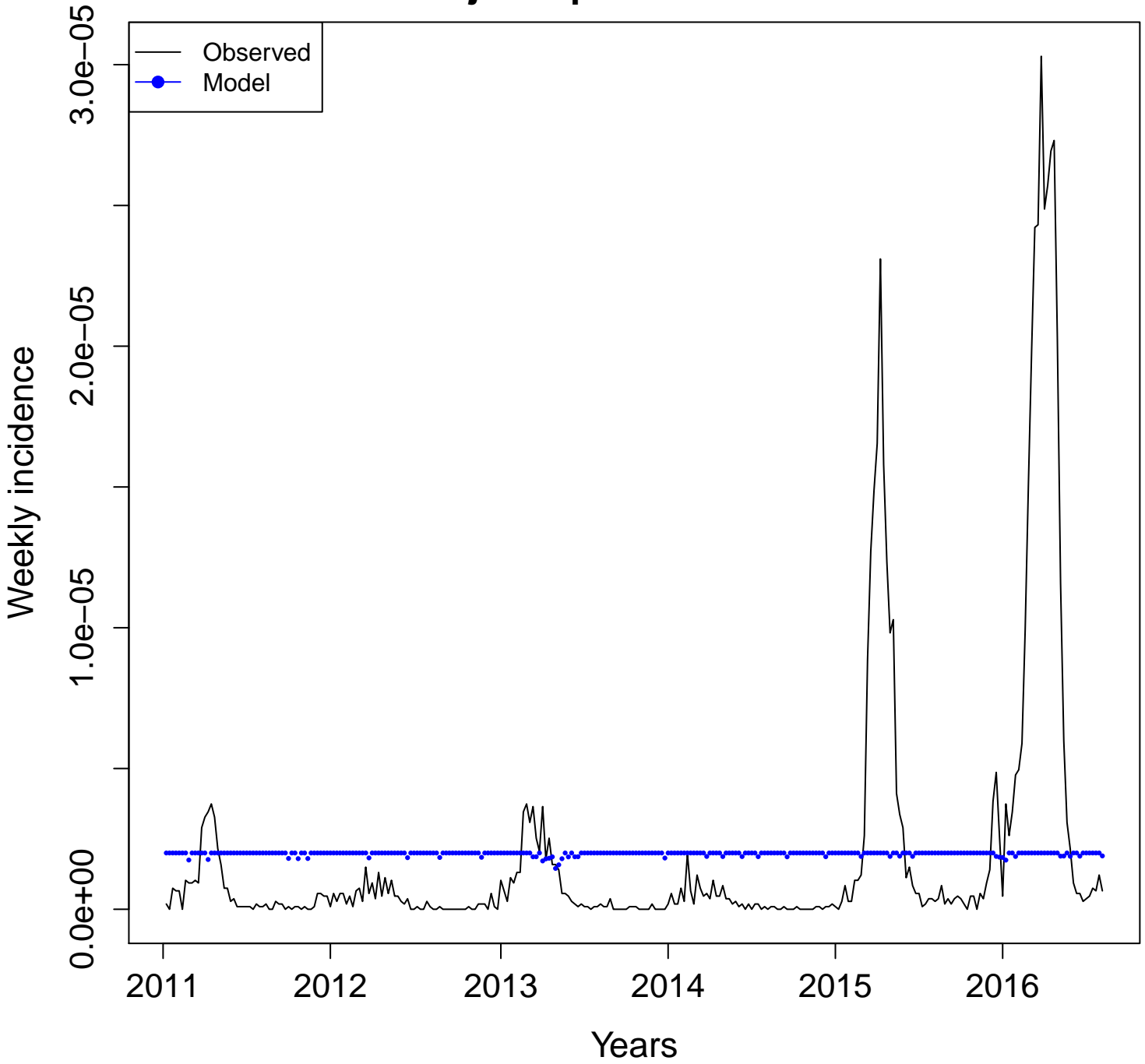

RS- dengue
Adj. R squared = 0.7513

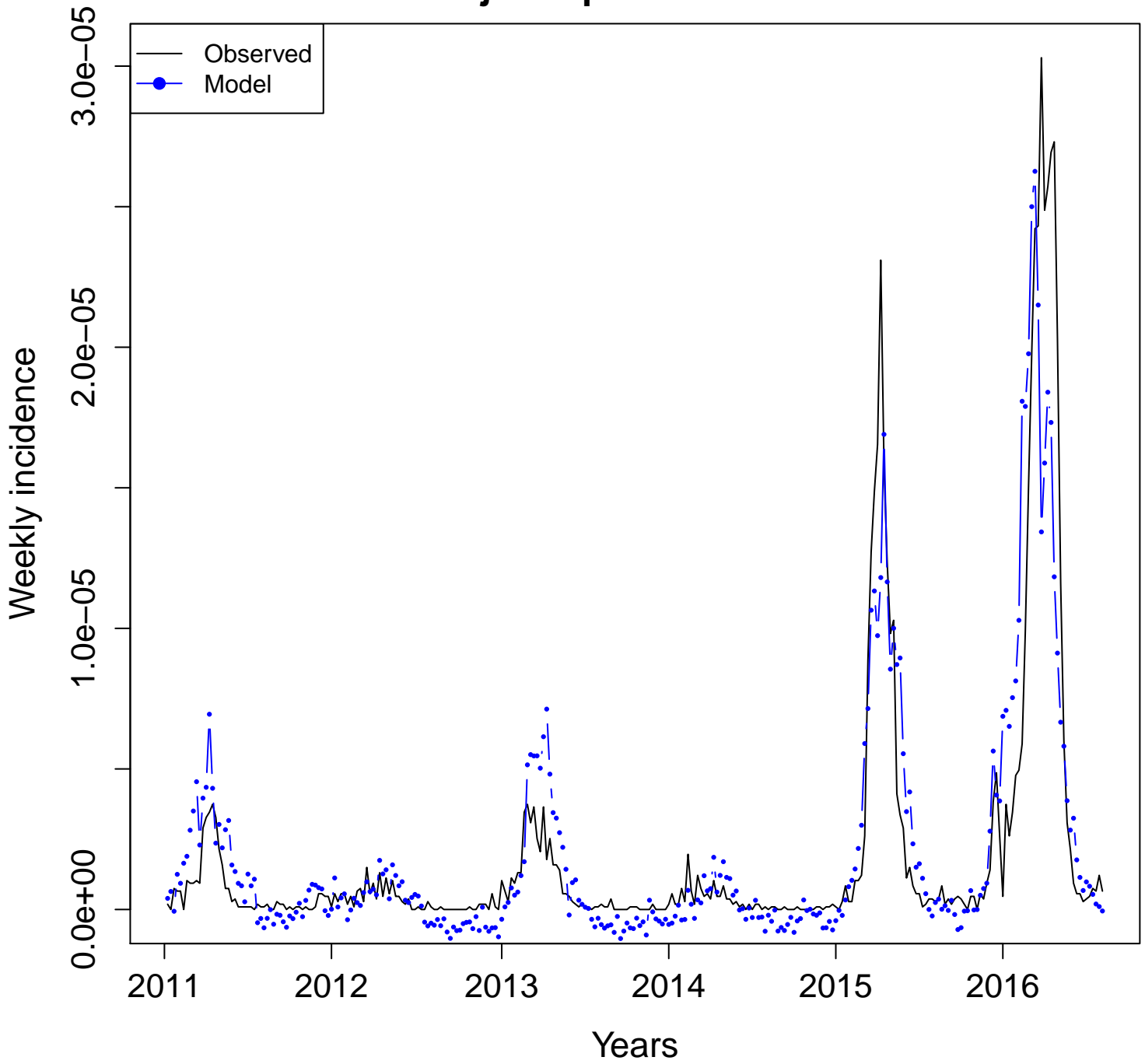

RS- dengue.sintomas
Adj. R squared = 0.7292

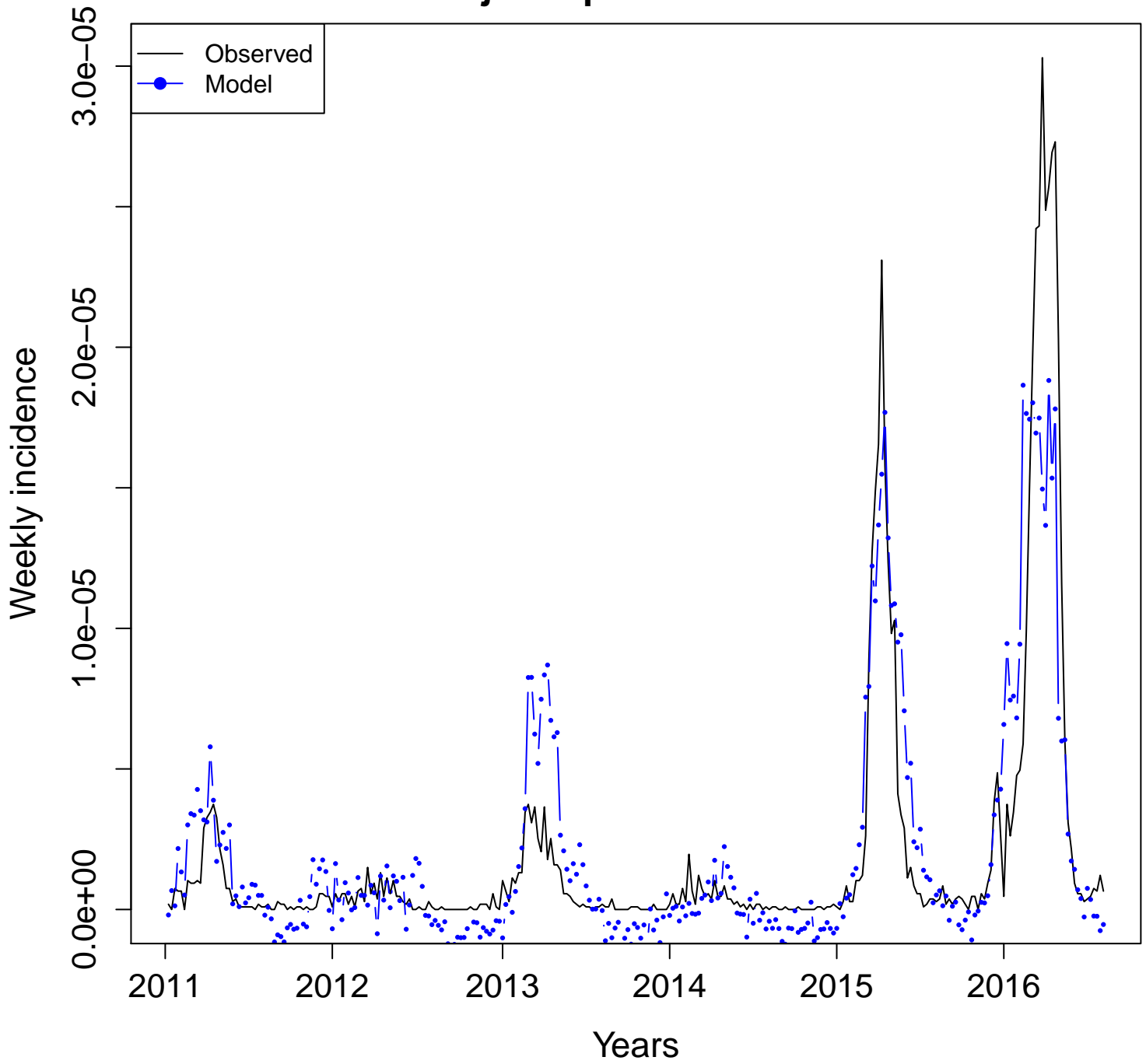

RS- dengue.virus
Adj. R squared = 0.5576

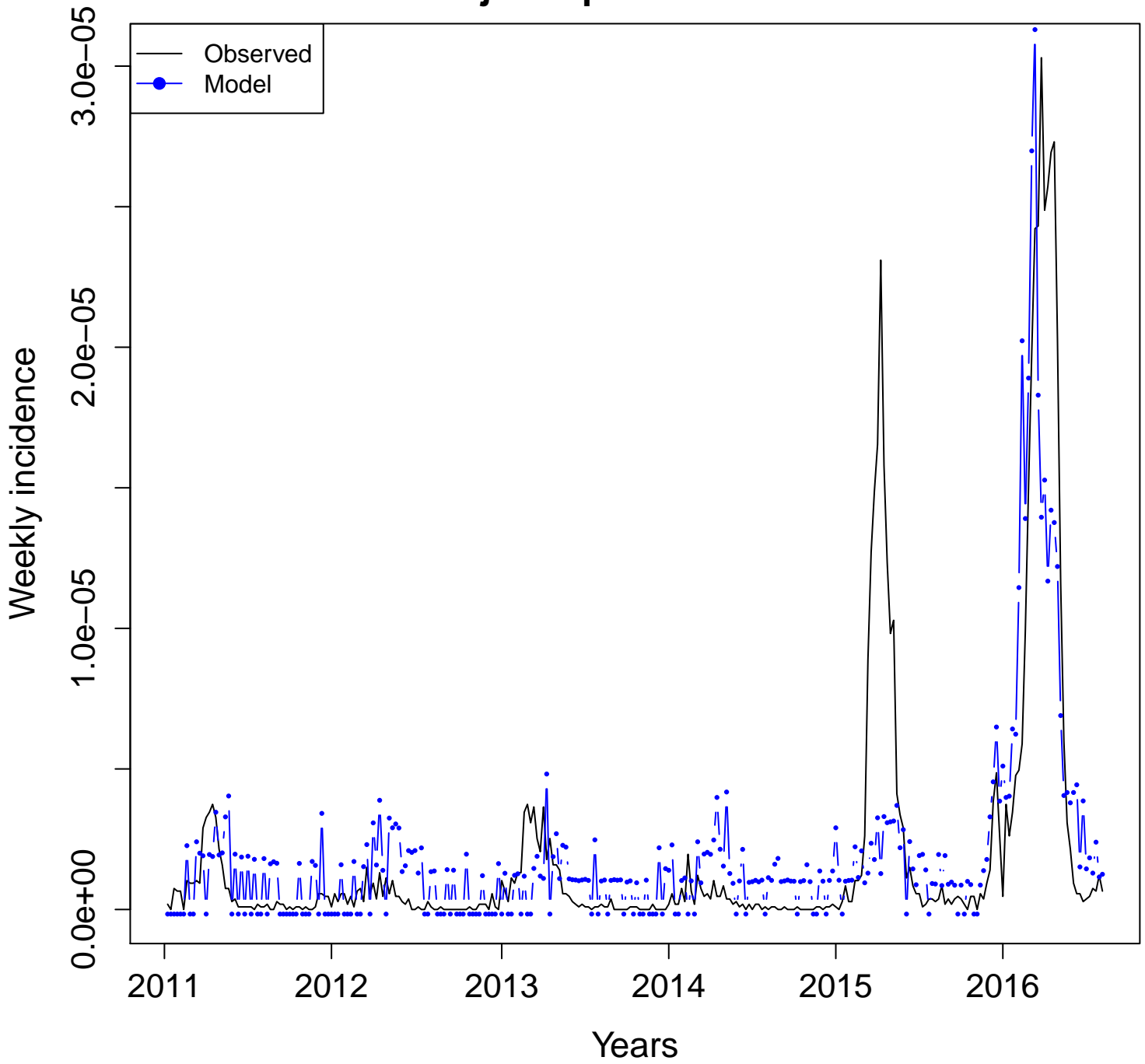

RS- DHF
Adj. R squared = -0.0031

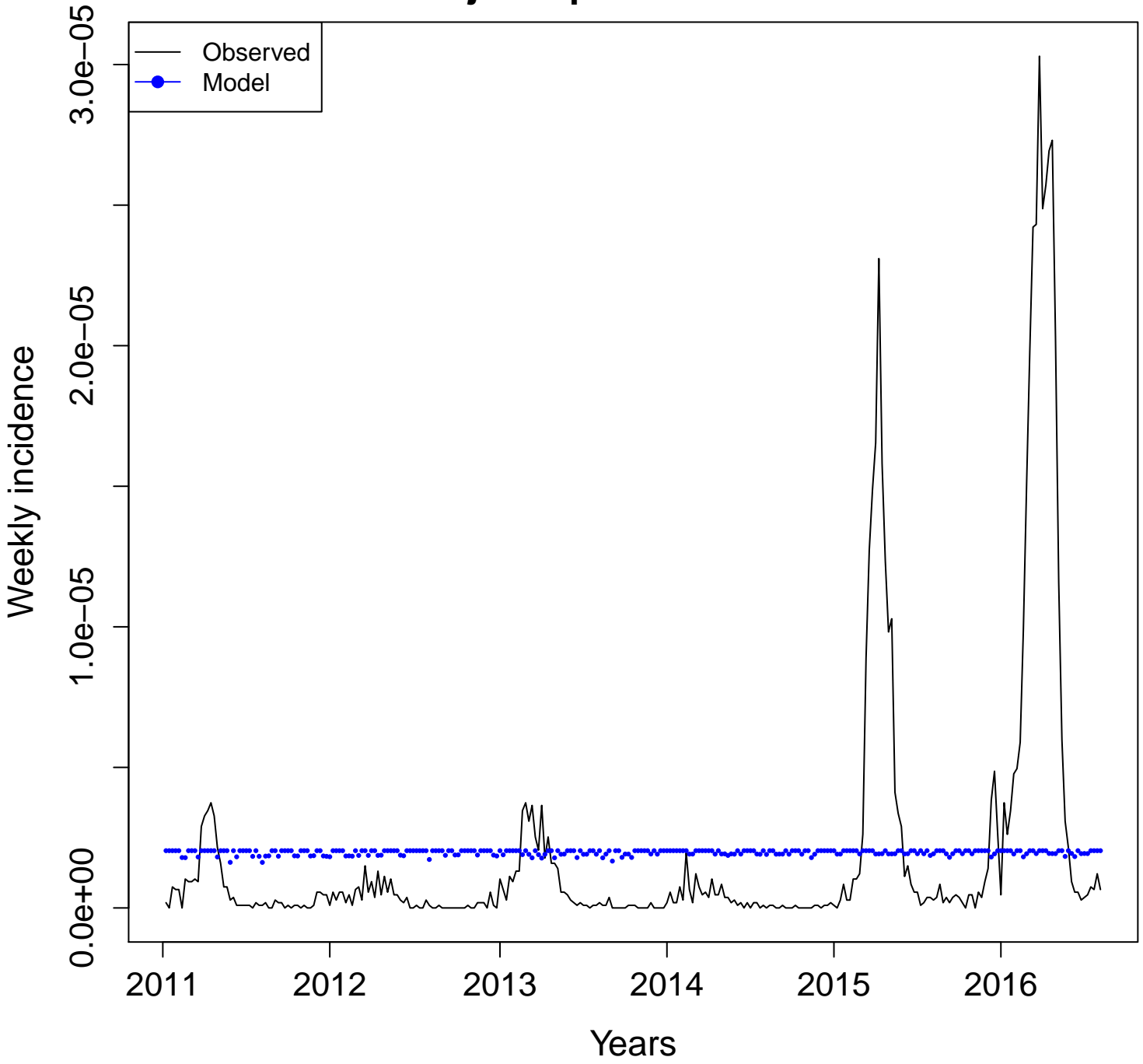

RS- mosquito.dengue
Adj. R squared = 0.6513

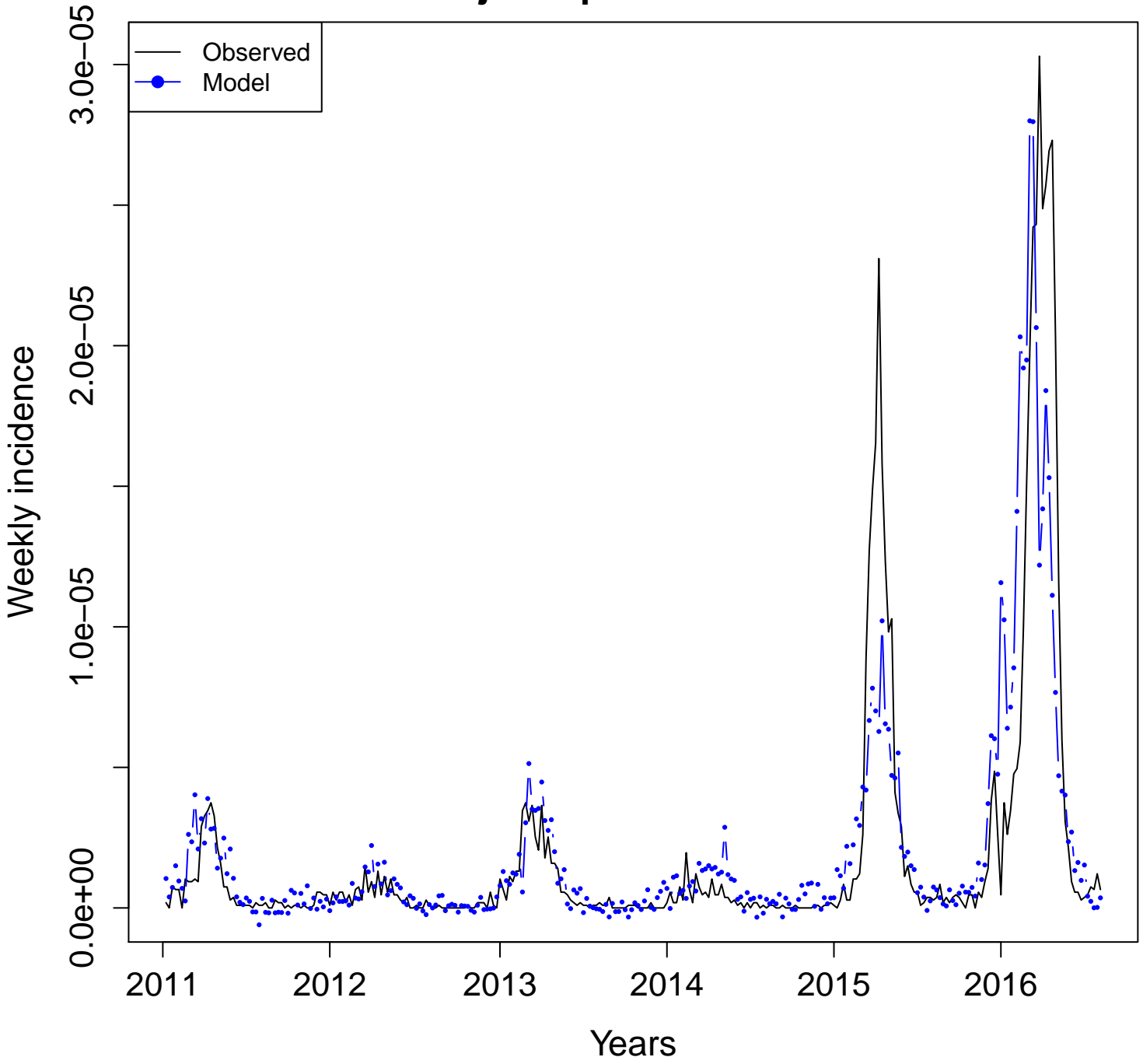

RS- mosquito

Adj. R squared = 0.5738

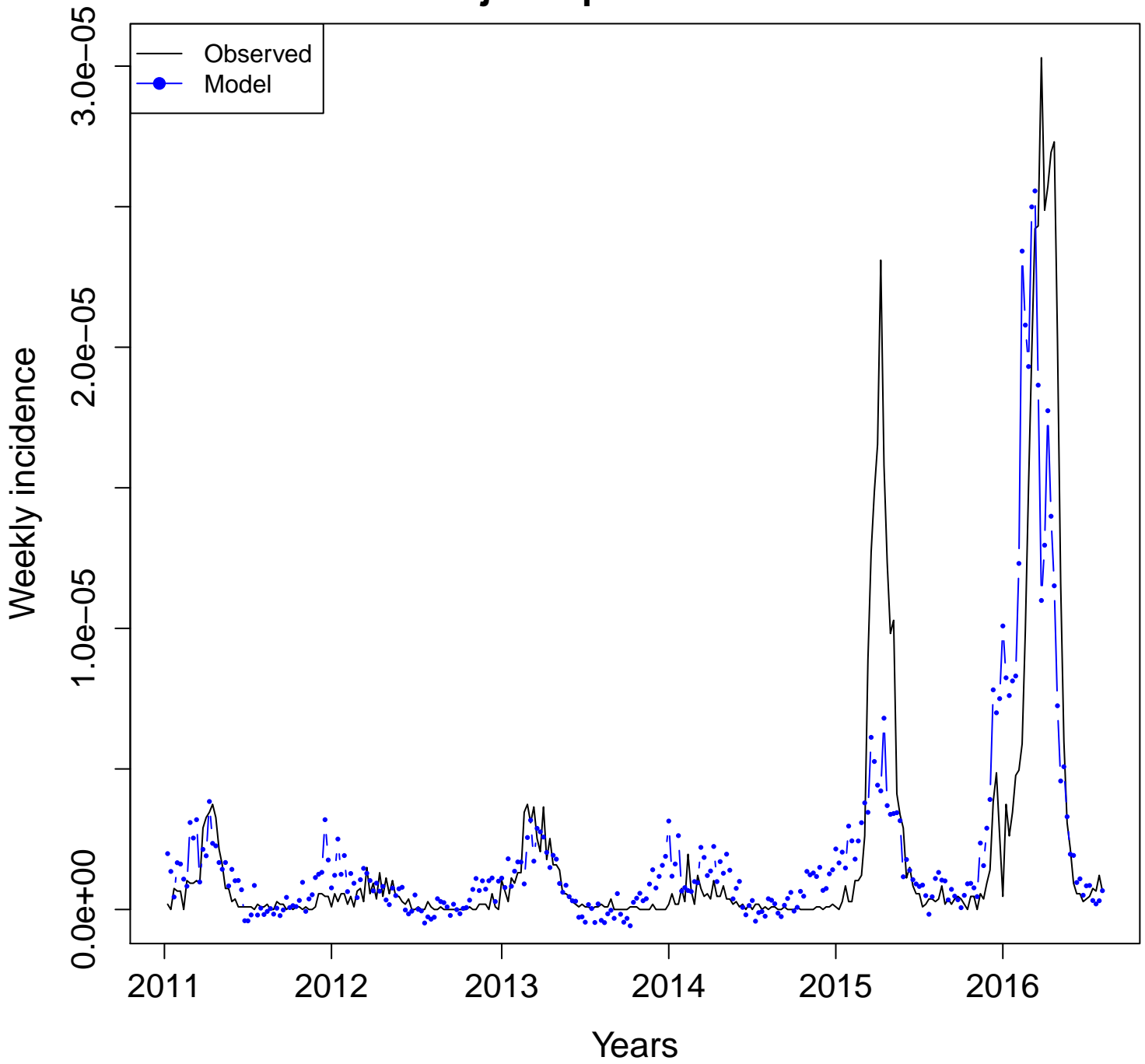

RS- mosquitoes
Adj. R squared = -0.0034

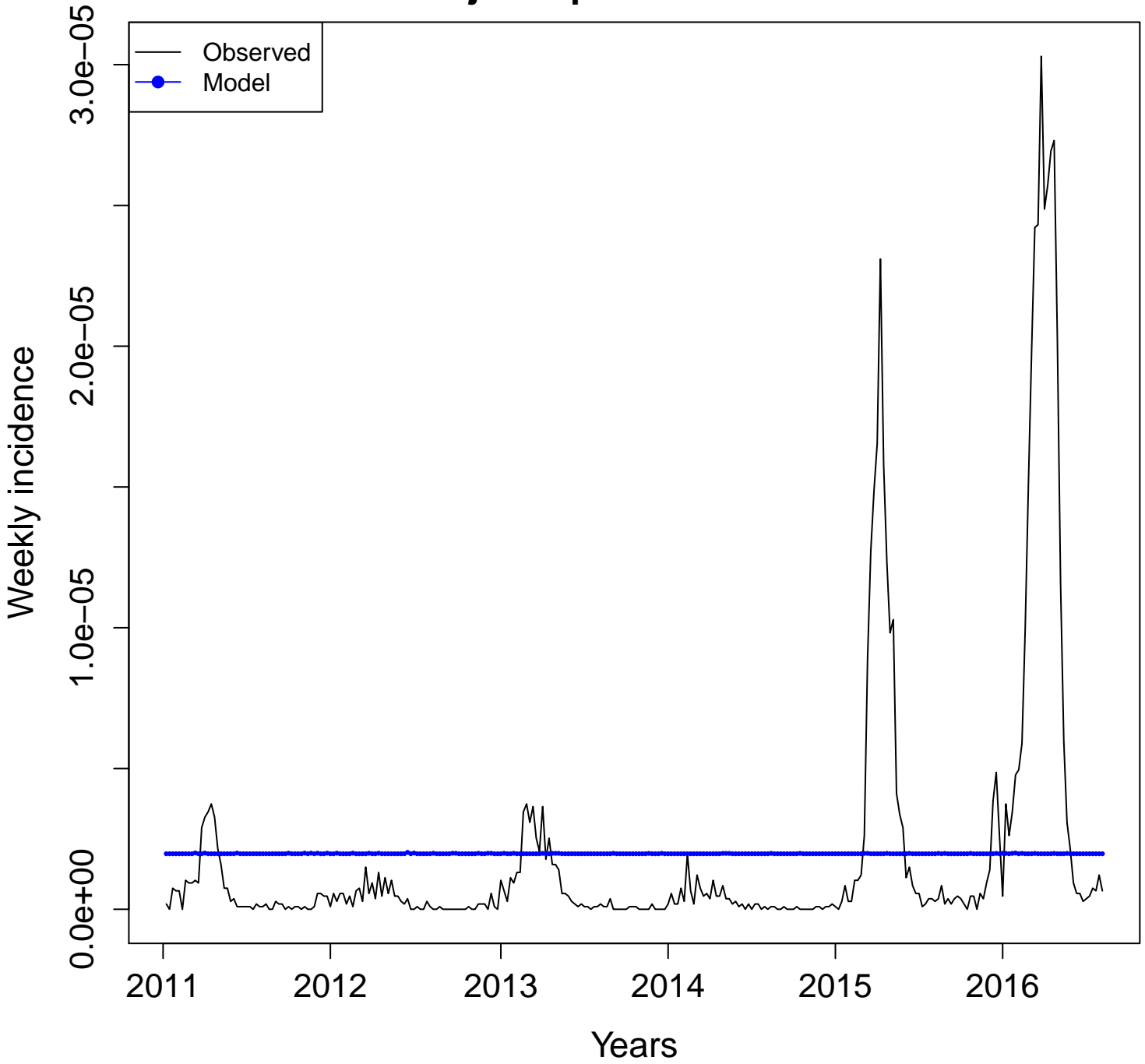

RS- sintomas.da.dengue
Adj. R squared = 0.7099

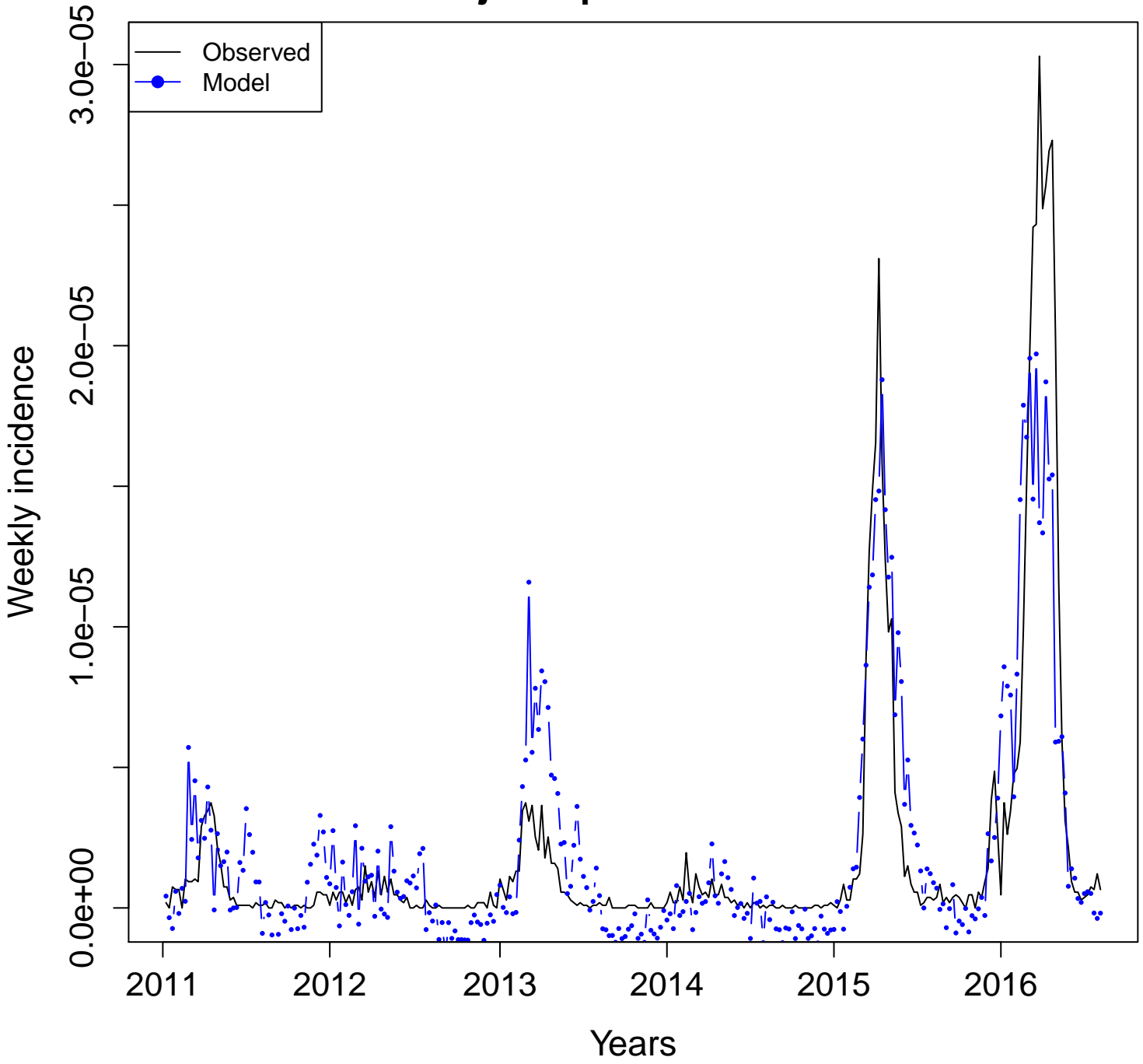

Santa Catarina (SC)

Dengue incidence vs. Google Health Trends (2011–2016)

Definitions:

- **Combined terms:**
 - **All:** model with all the available terms. $n =$ number of terms
 - **Four:** model with "dengue", "dengue sintomas", "aedes", and "mosquito".
 - **Uncorrelated:** model with non-correlated terms. $n =$ number of uncorrelated terms
- **Individual terms:** Plots developed with one term at a time.
- Terms for all and uncorrelated models can be found in additional file 3.

Combined terms
Adjusted R squared

Santa Catarina (SC)

All
(n = 9)

BR-SC
Adj. R squared = 0.8255

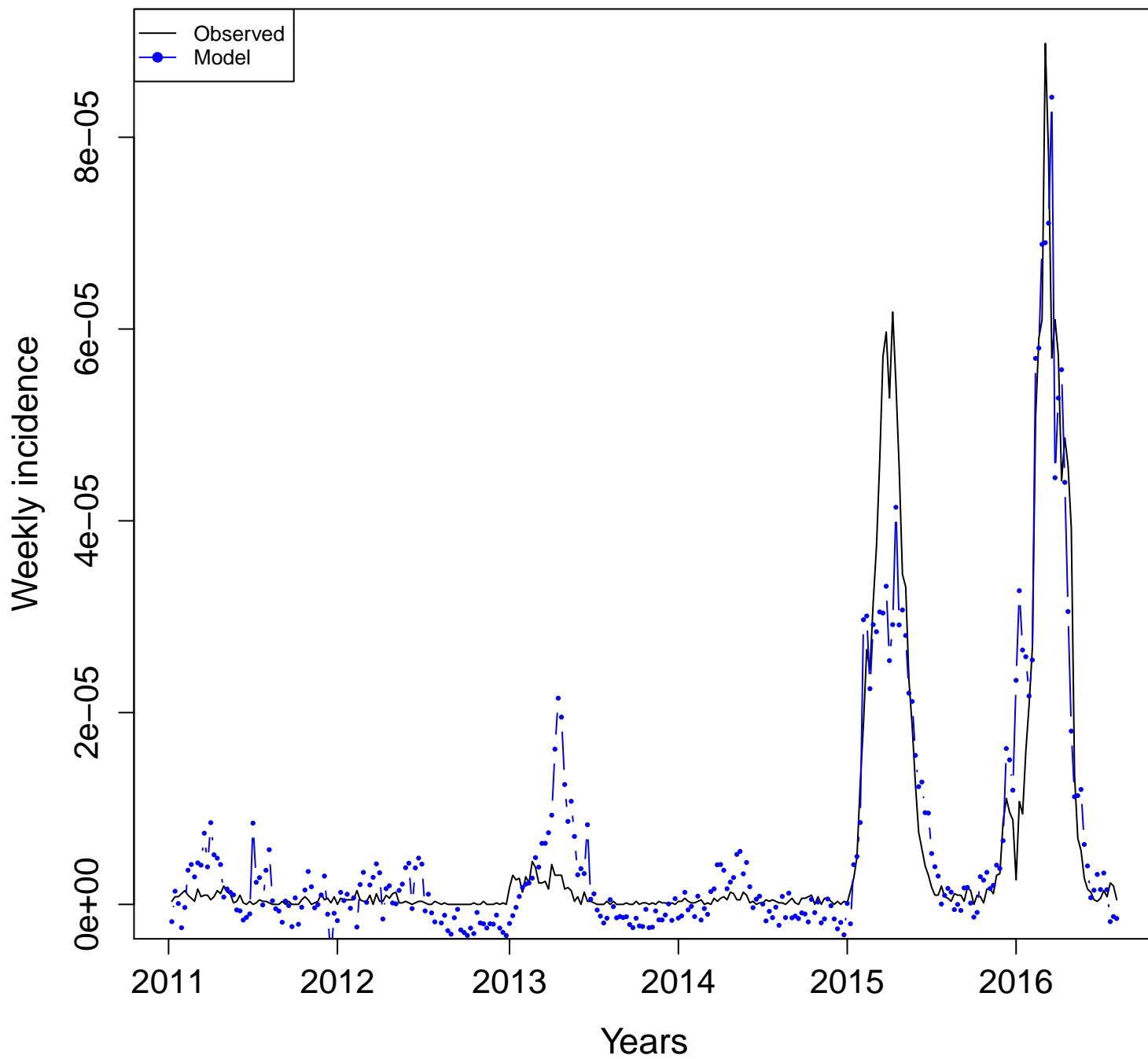

BR-SC
Adj. R squared = 0.8248

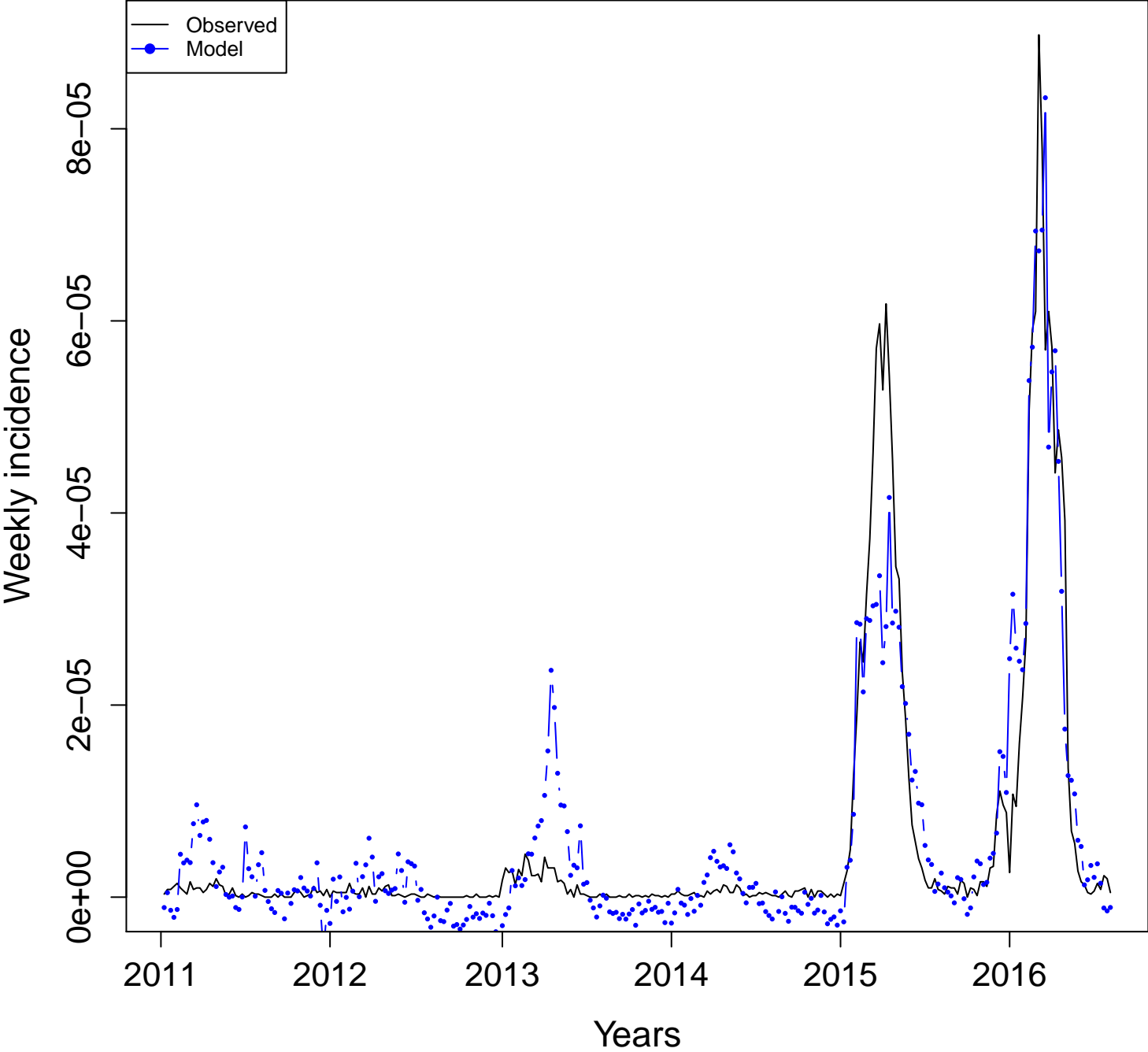

**Uncorrelated
(n = 2)**

**BR-SC
Adj. R squared = 0.7878**

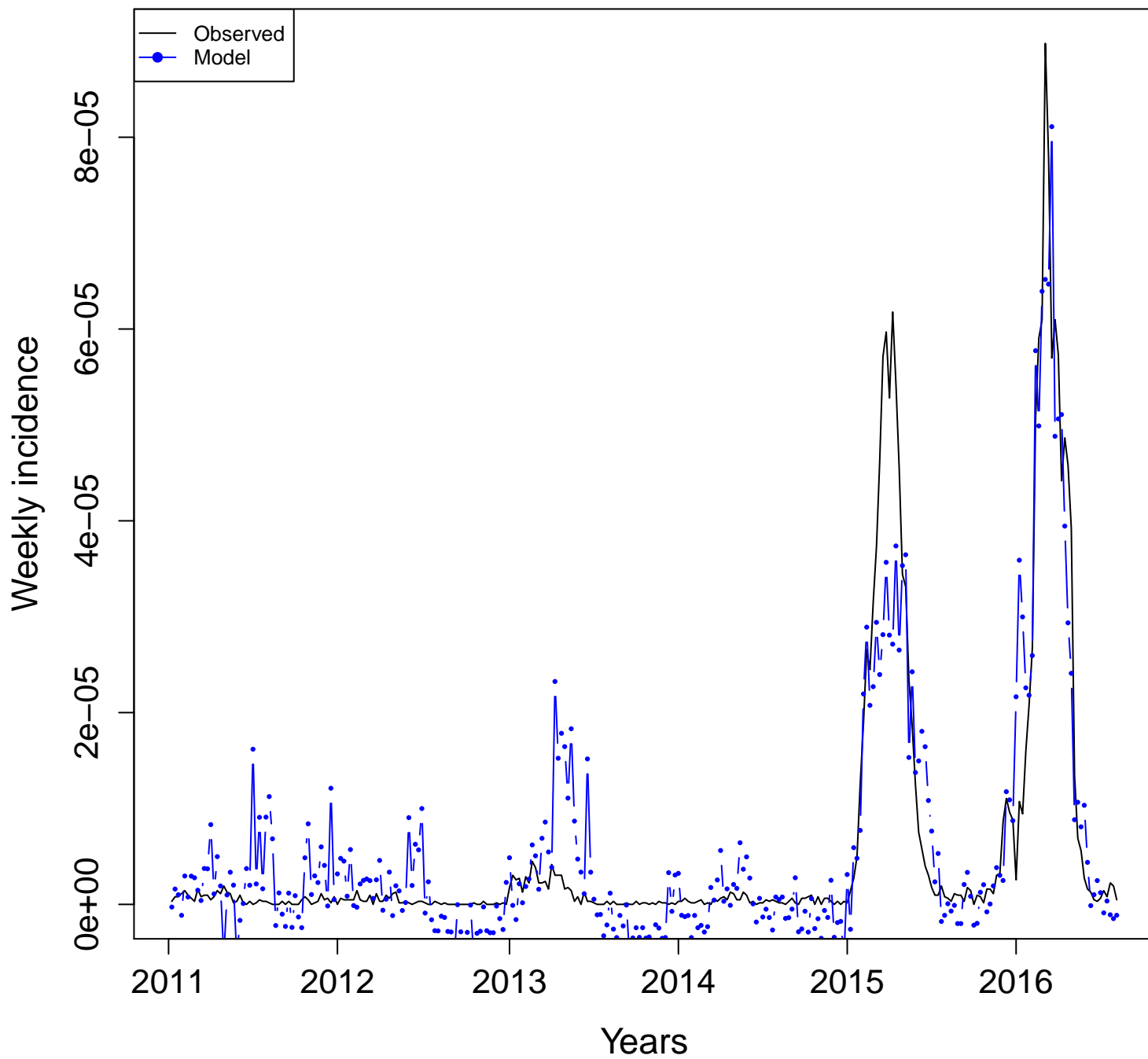

Individual terms
Adjusted R squared

Santa Catarina (SC)

SC- aedes.aegypti
Adj. R squared = 0.5592

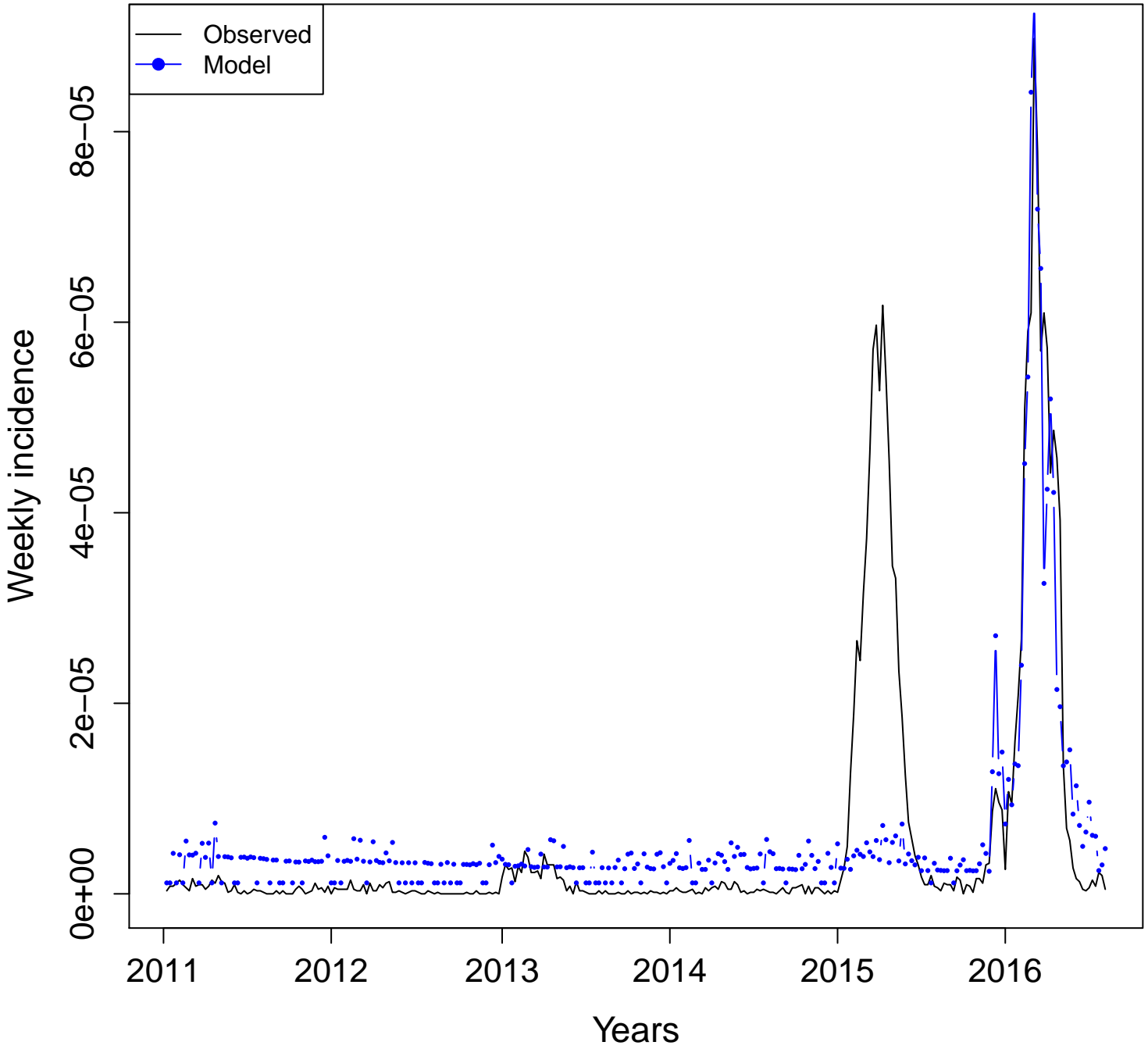

SC- aedes

Adj. R squared = 0.5644

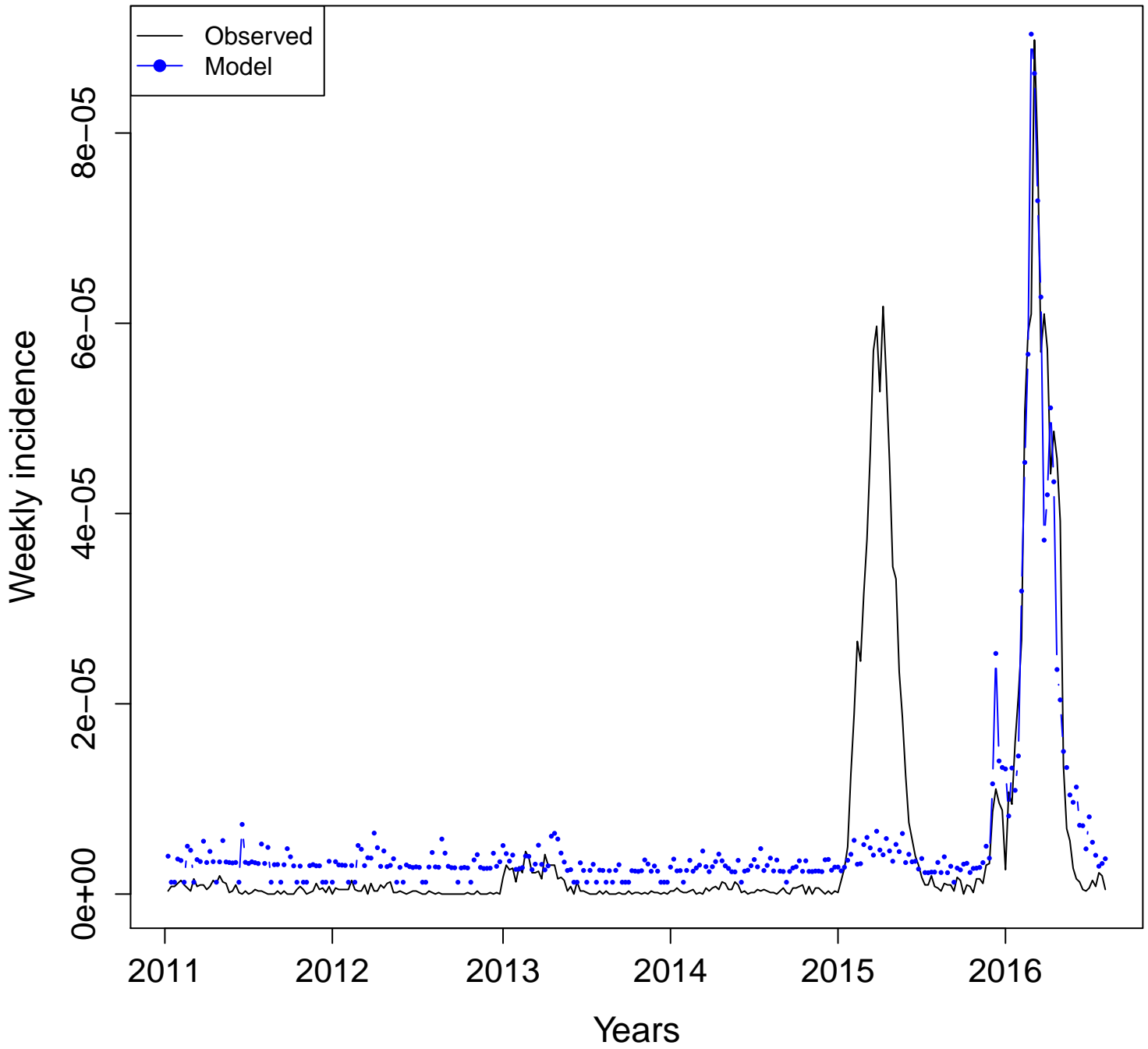

SC- aegypti

Adj. R squared = 0.5583

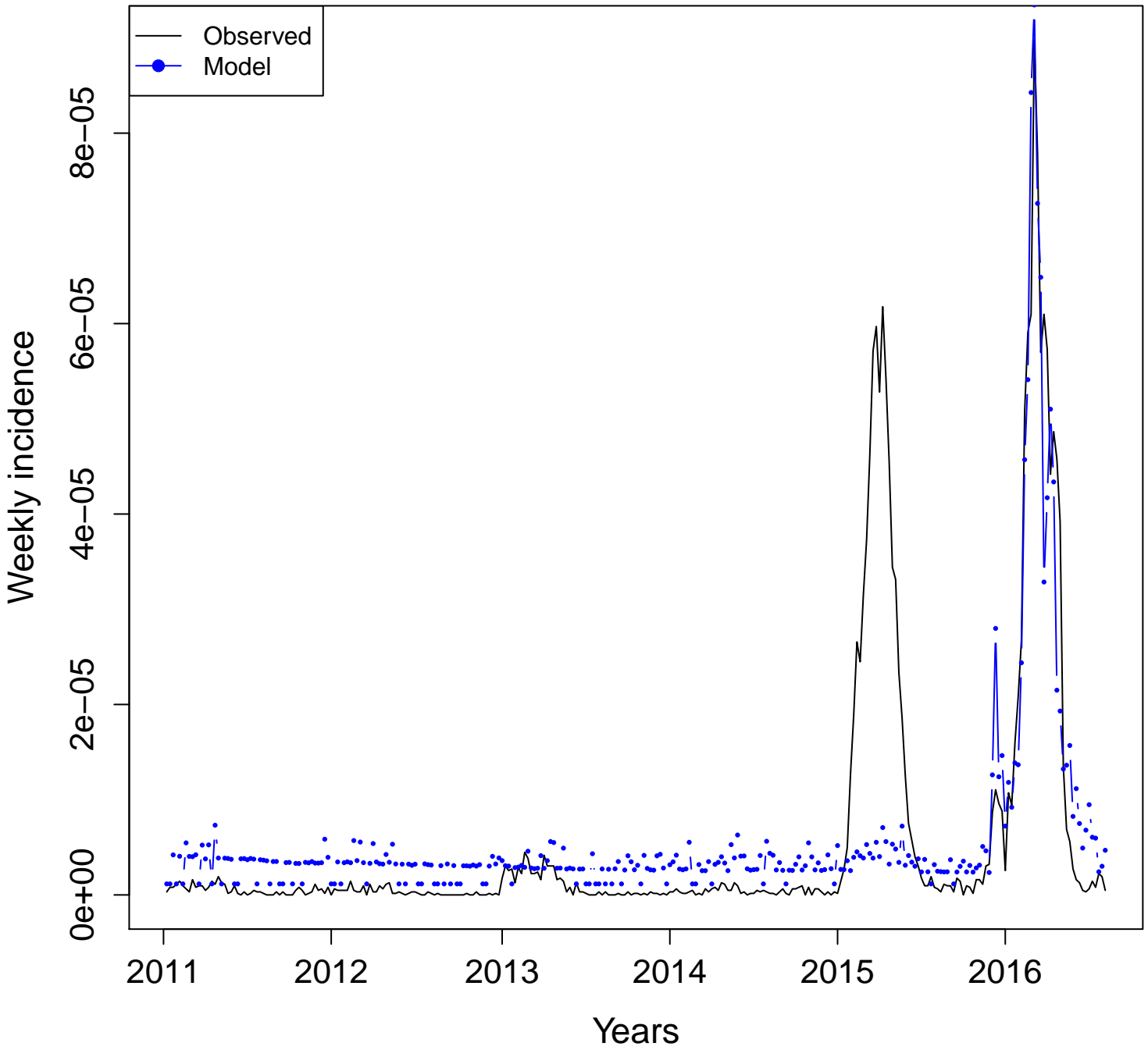

SC- dengue

Adj. R squared = 0.8032

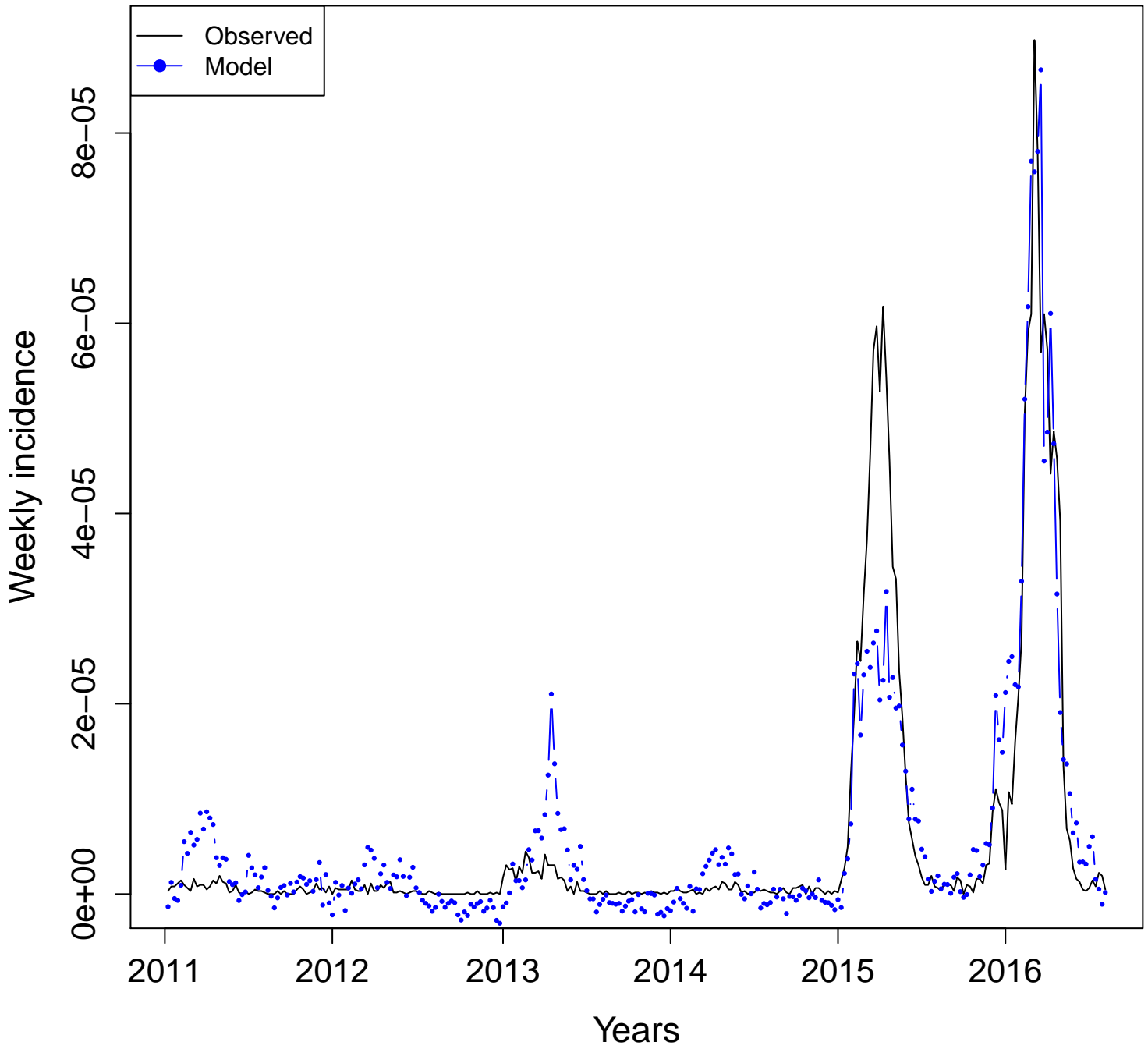

SC- dengue.sintomas
Adj. R squared = 0.8105

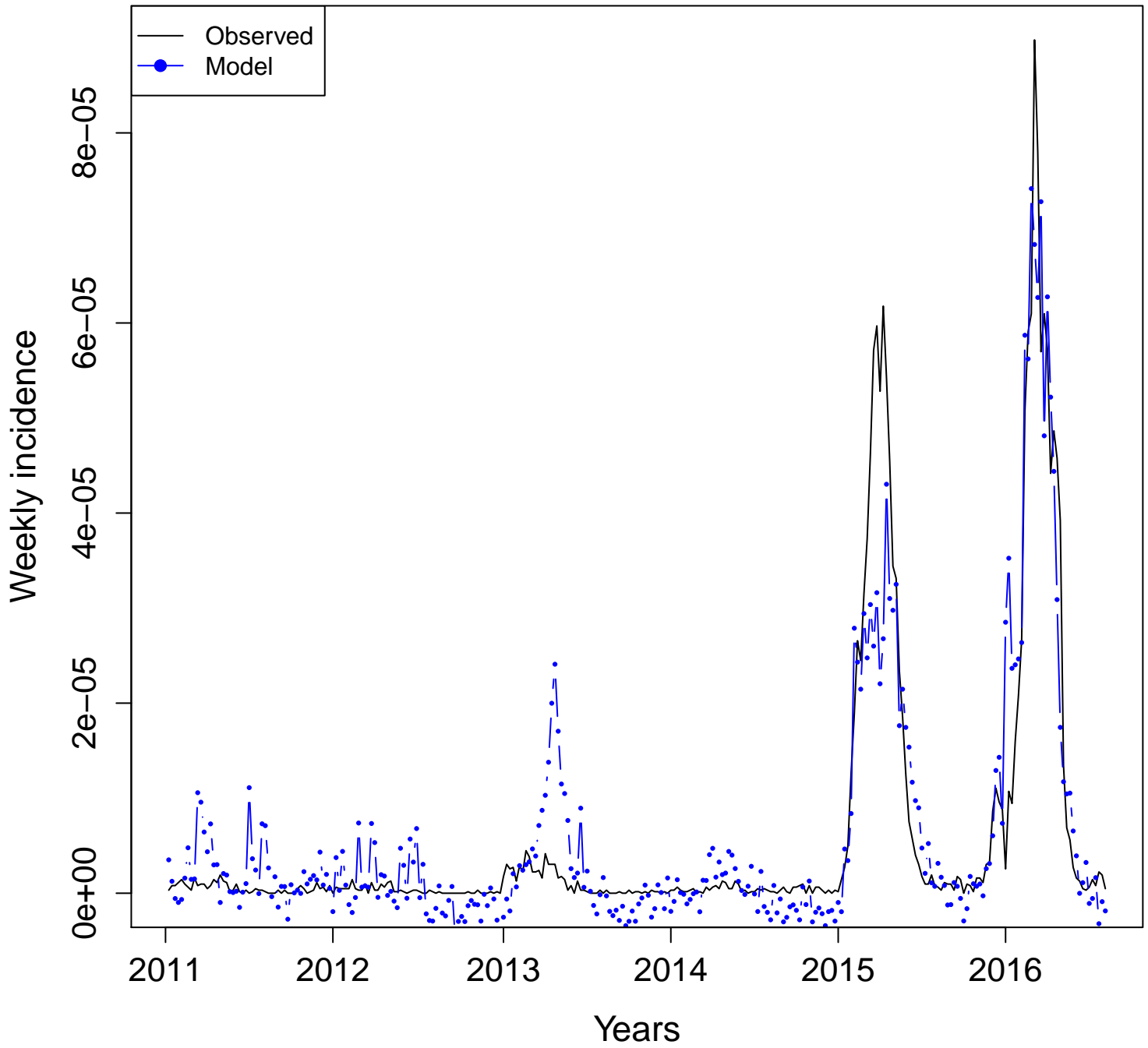

SC- dengue.virus

Adj. R squared = 0.5382

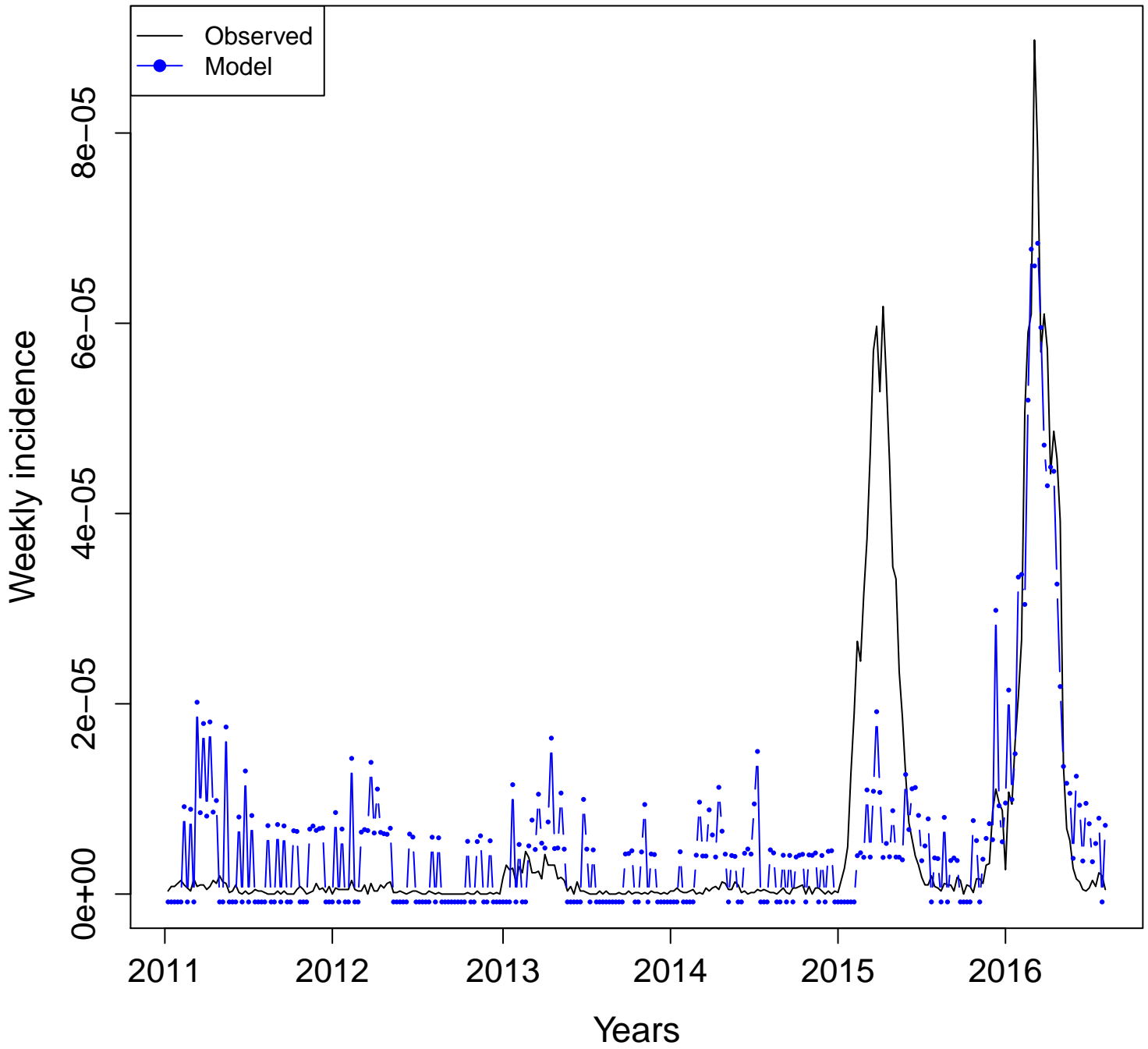

SC- mosquito.dengue
Adj. R squared = 0.733

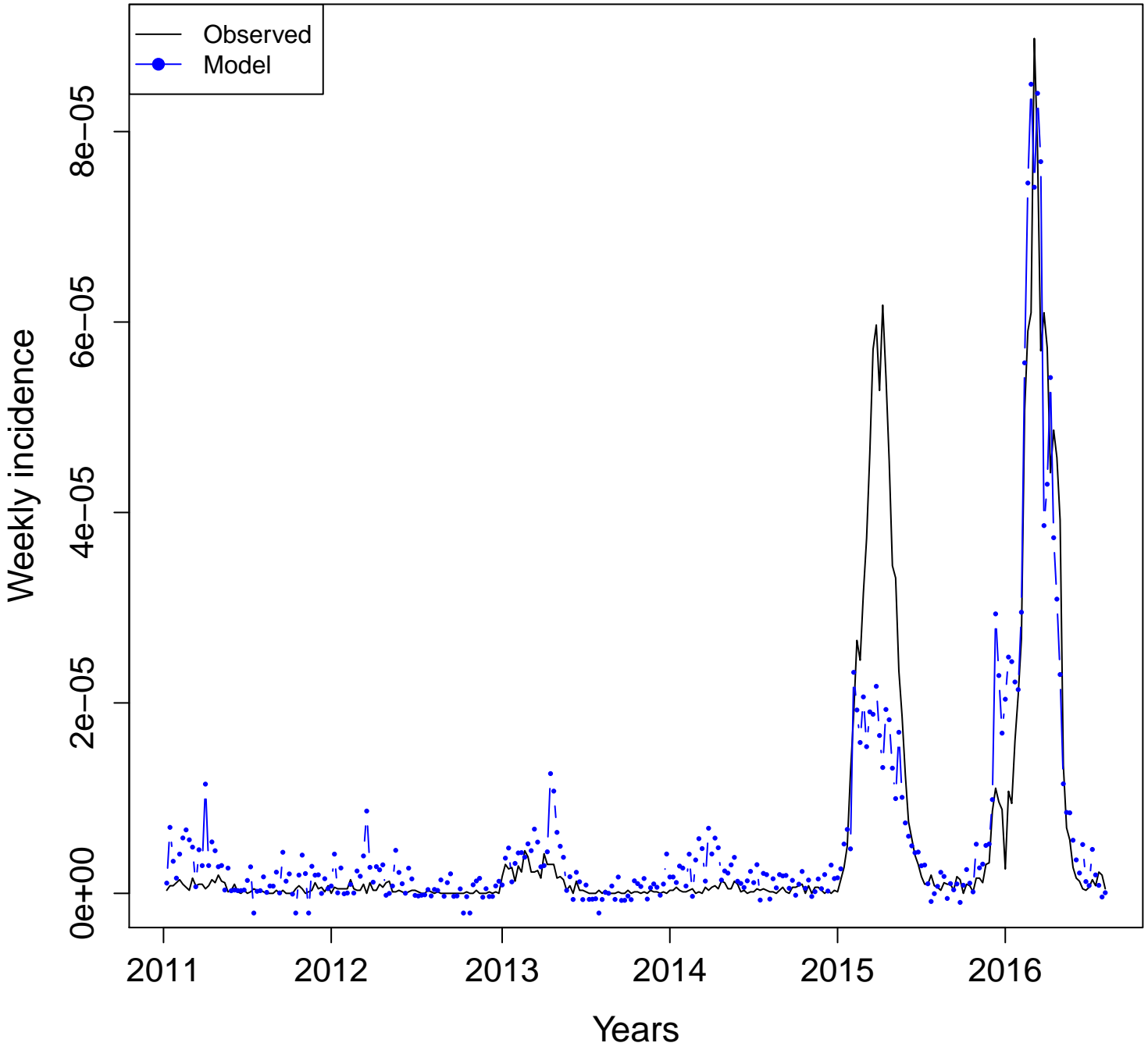

SC- mosquito

Adj. R squared = 0.3641

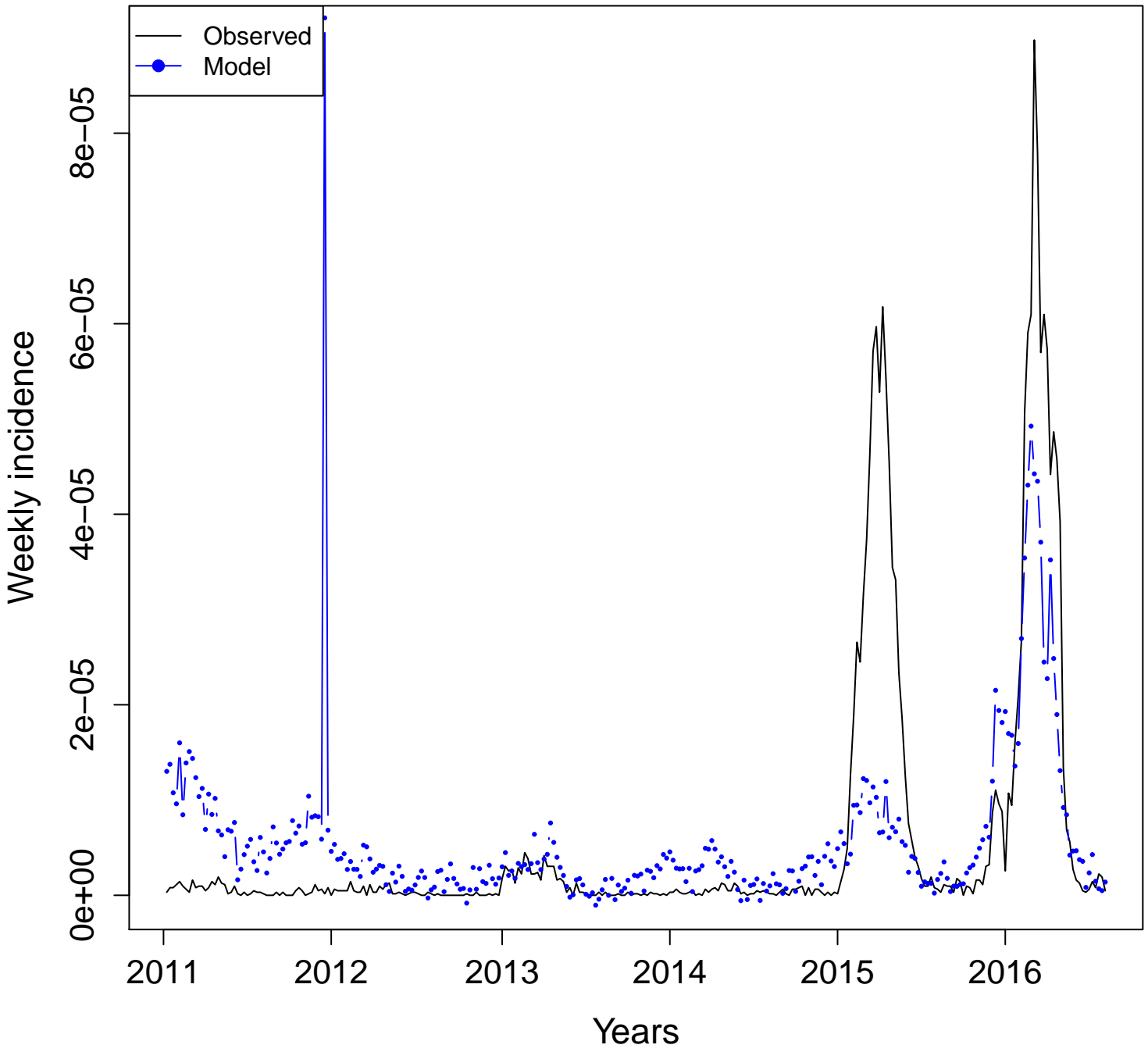

SC- sintomas.da.dengue
Adj. R squared = 0.7884

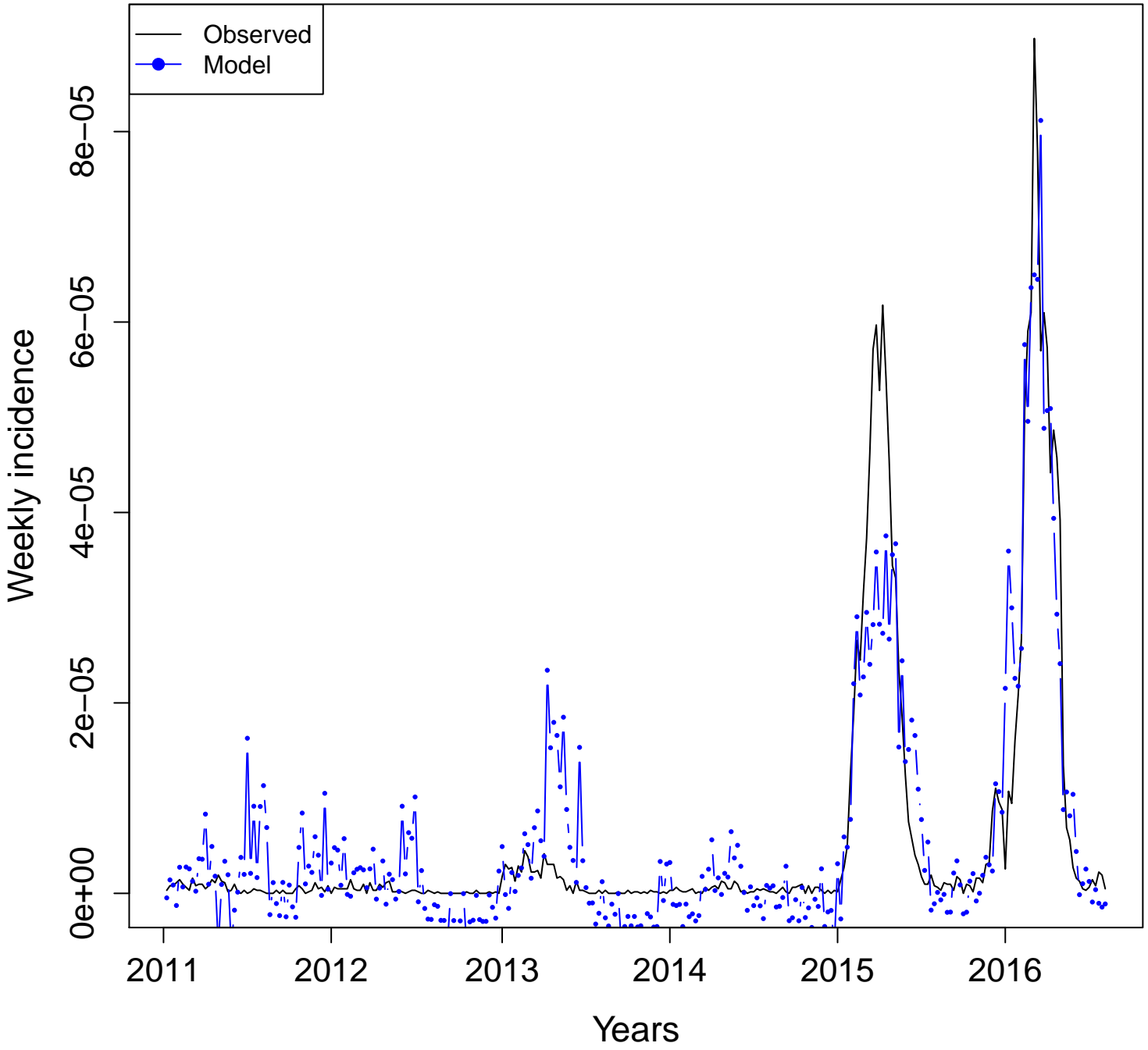

Sergipe (SE)

Dengue incidence vs. Google Health Trends (2011–2016)

Definitions:

- **Combined terms:**
 - **All:** model with all the available terms. n = number of terms
 - **Four:** model with "dengue", "dengue sintomas", "aedes", and "mosquito".
 - **Uncorrelated:** model with non-correlated terms. n = number of uncorrelated terms
- **Individual terms:** Plots developed with one term at a time.
- Terms for all and uncorrelated models can be found in additional file 3.

Combined terms
Adjusted R squared

Sergipe (SE)

All
(n = 8)

BR-SE
Adj. R squared = 0.3085

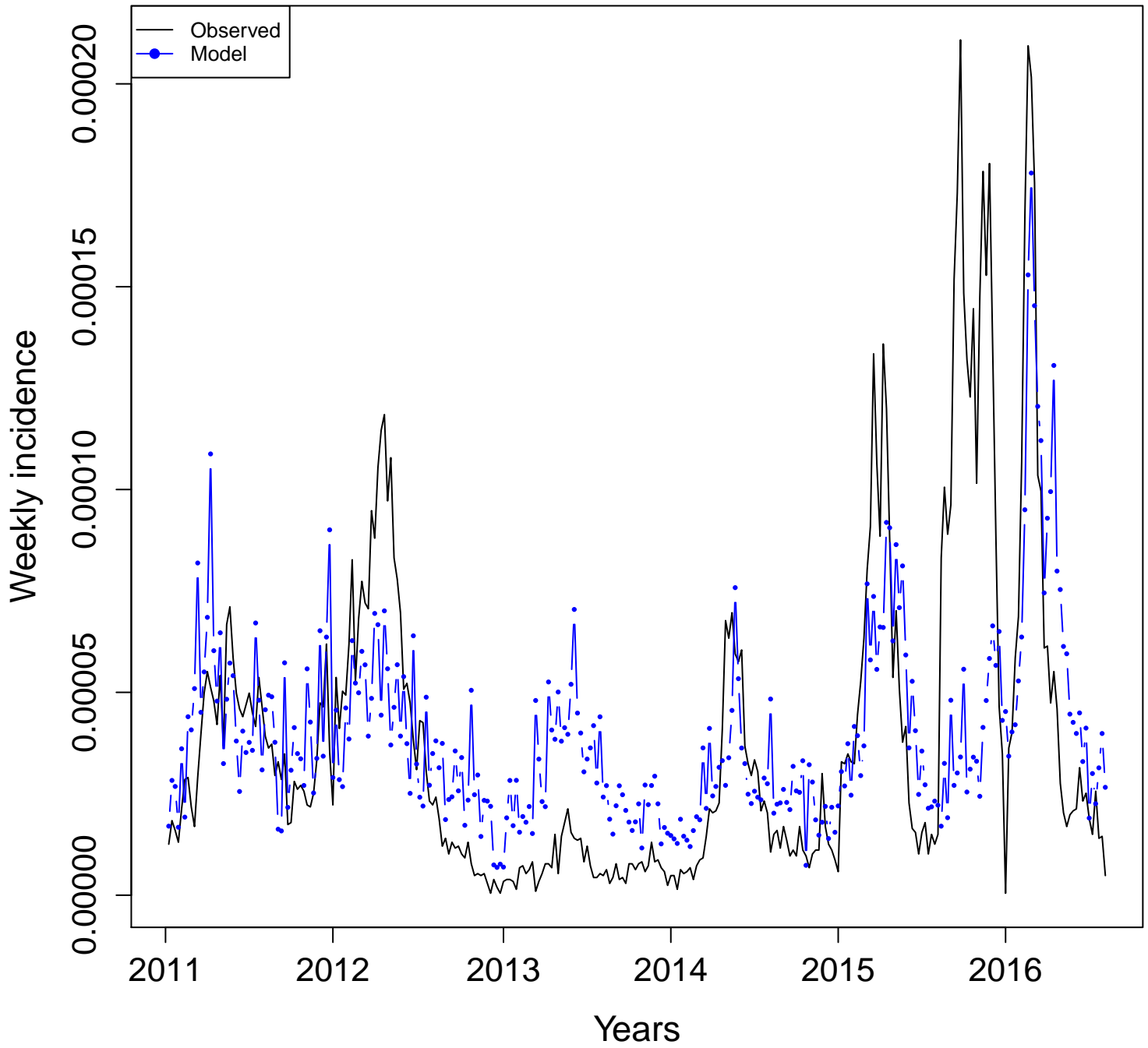

BR-SE
Adj. R squared = 0.3001

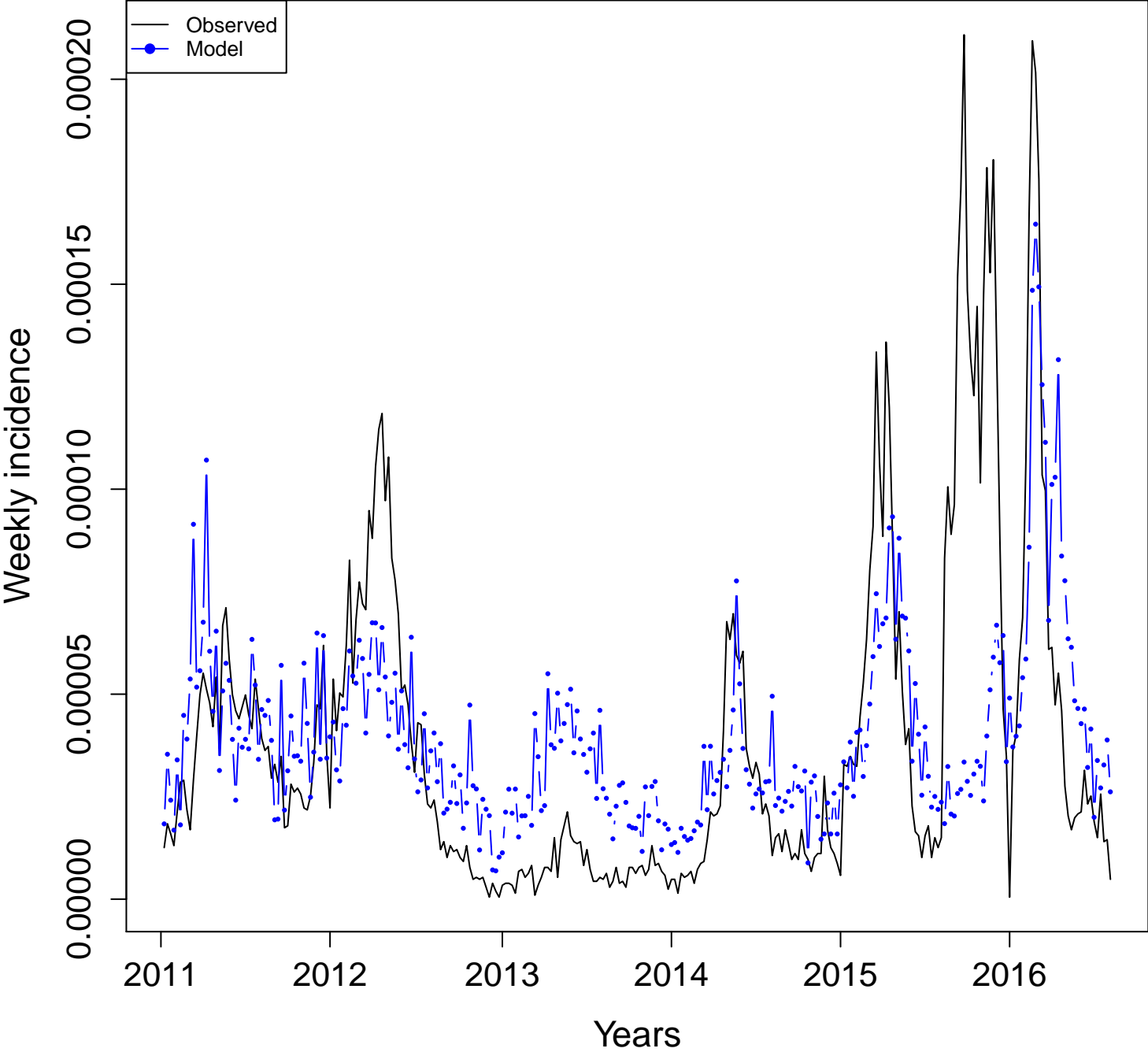

**Uncorrelated
(n = 3)**

**BR-SE
Adj. R squared = 0.2159**

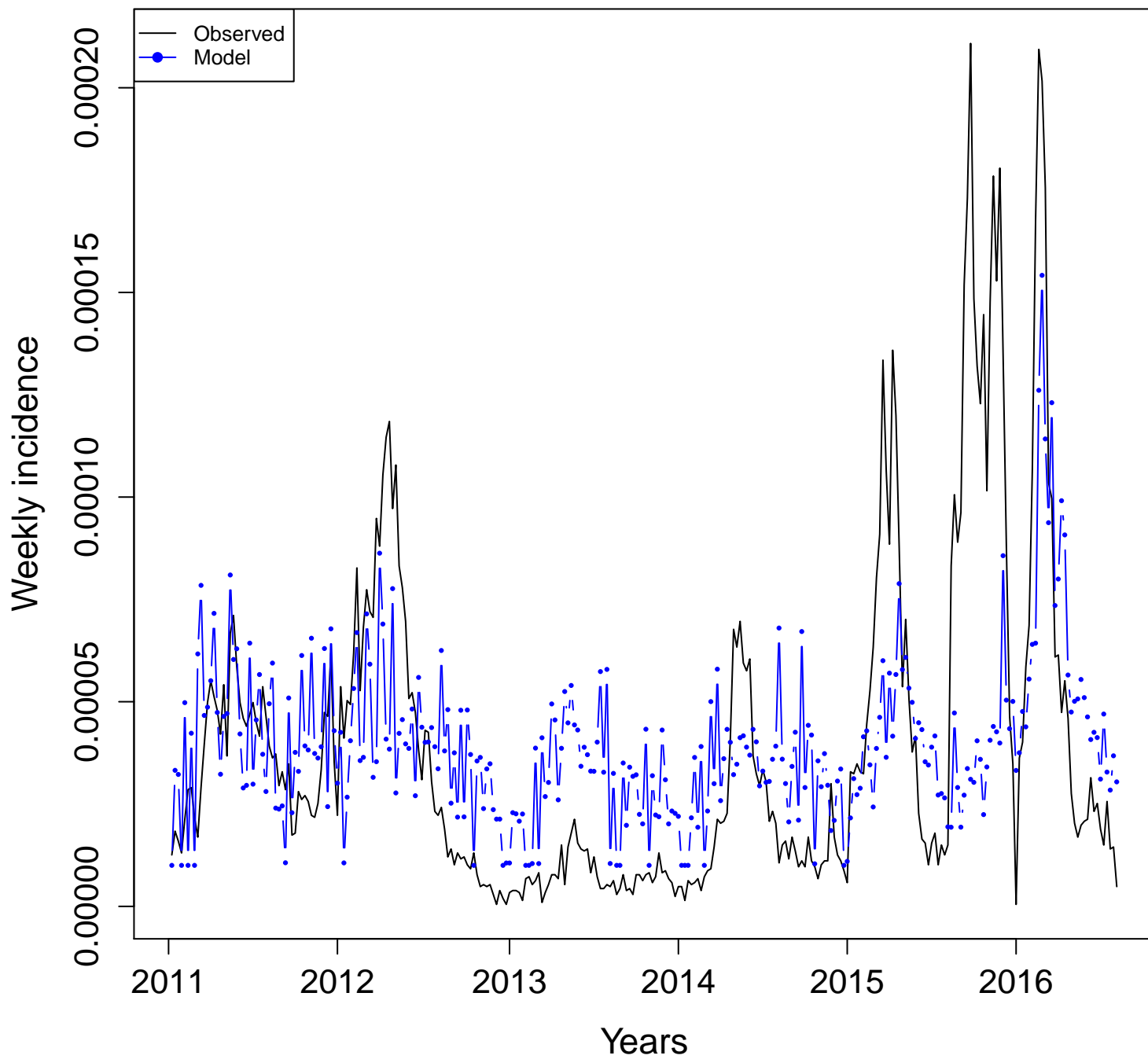

Individual terms
Adjusted R squared

Sergipe (SE)

SE- aedes.aegypti
Adj. R squared = 0.1128

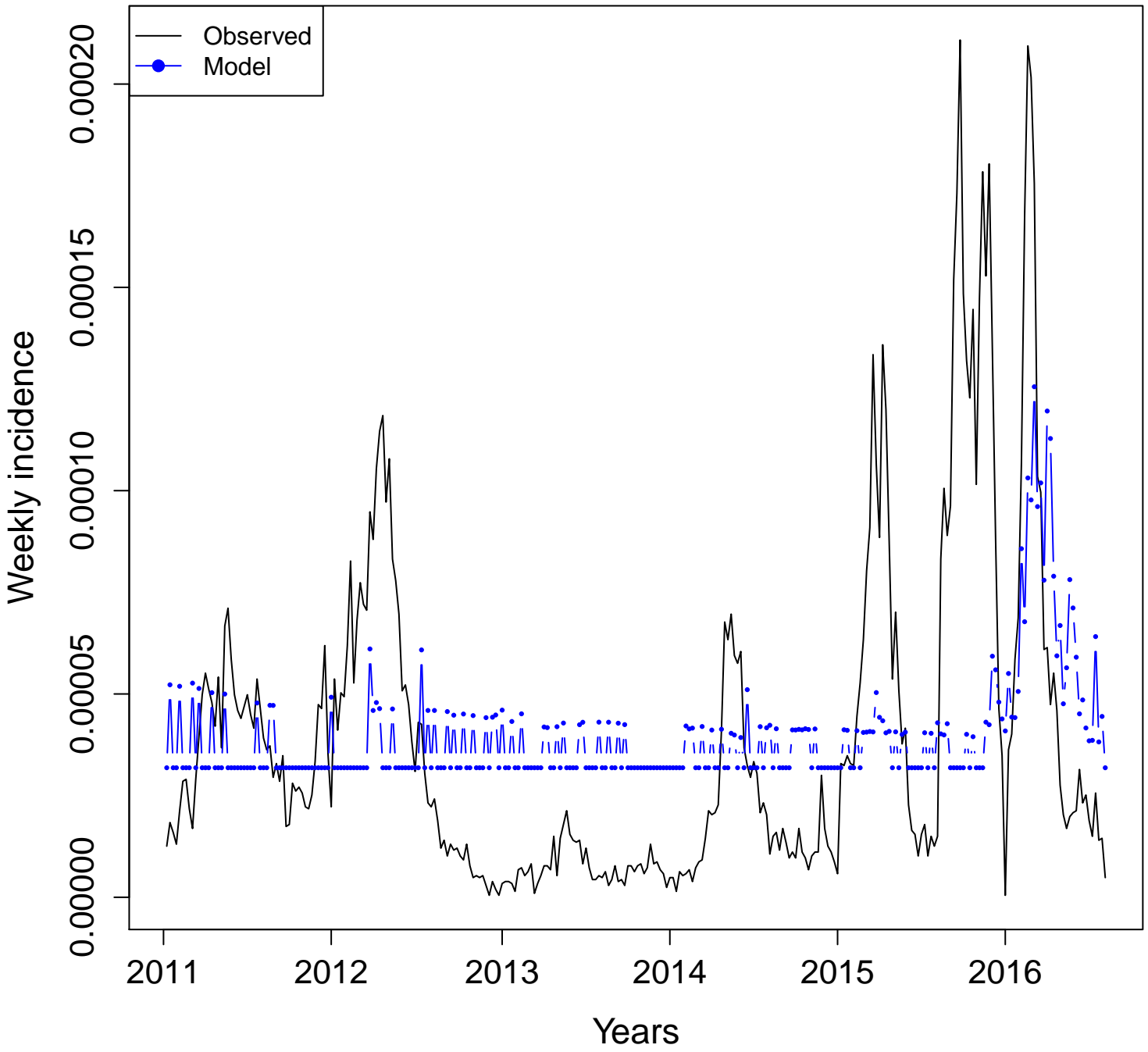

SE- aedes
Adj. R squared = 0.1265

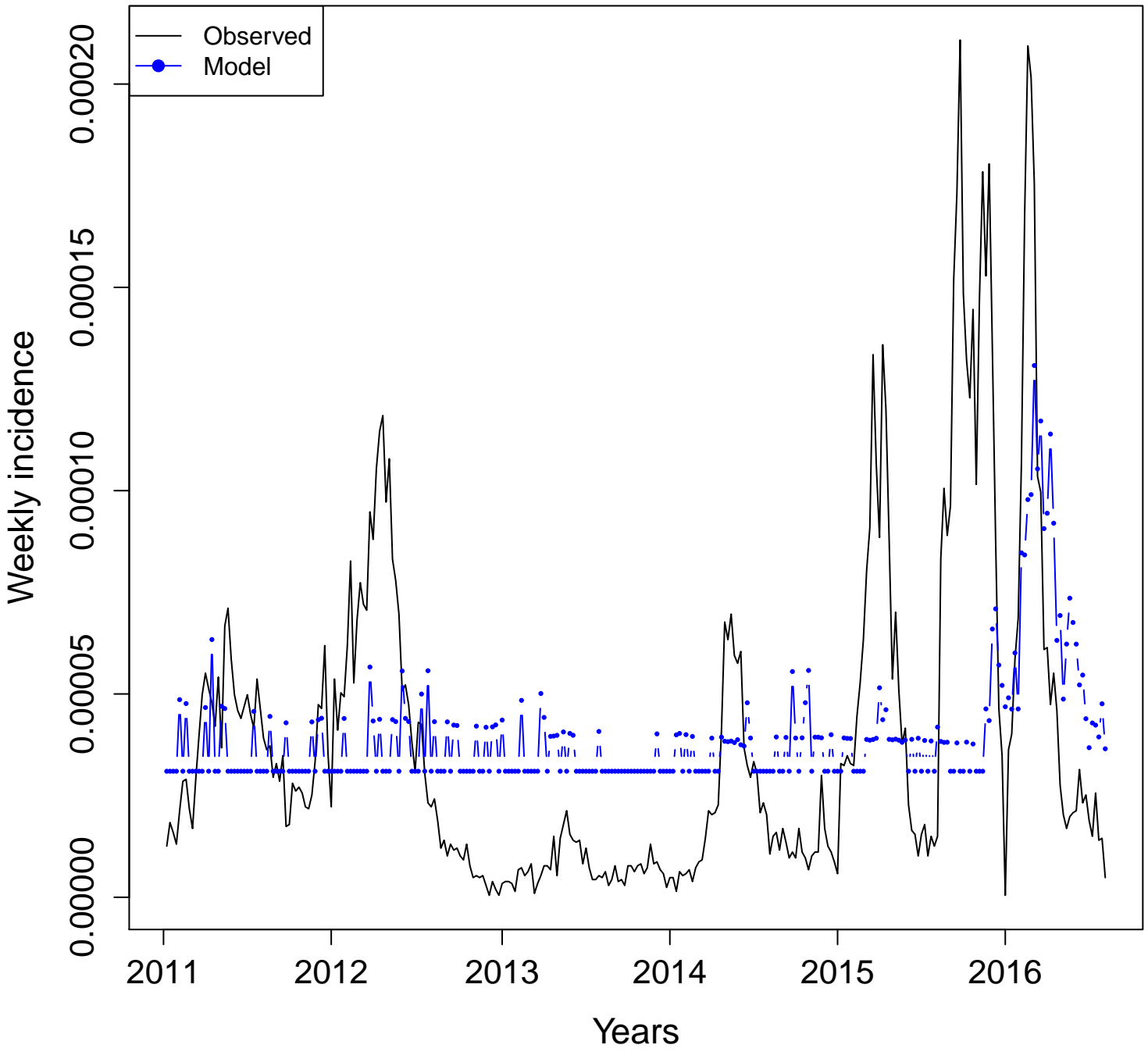

SE- aegypti
Adj. R squared = 0.1221

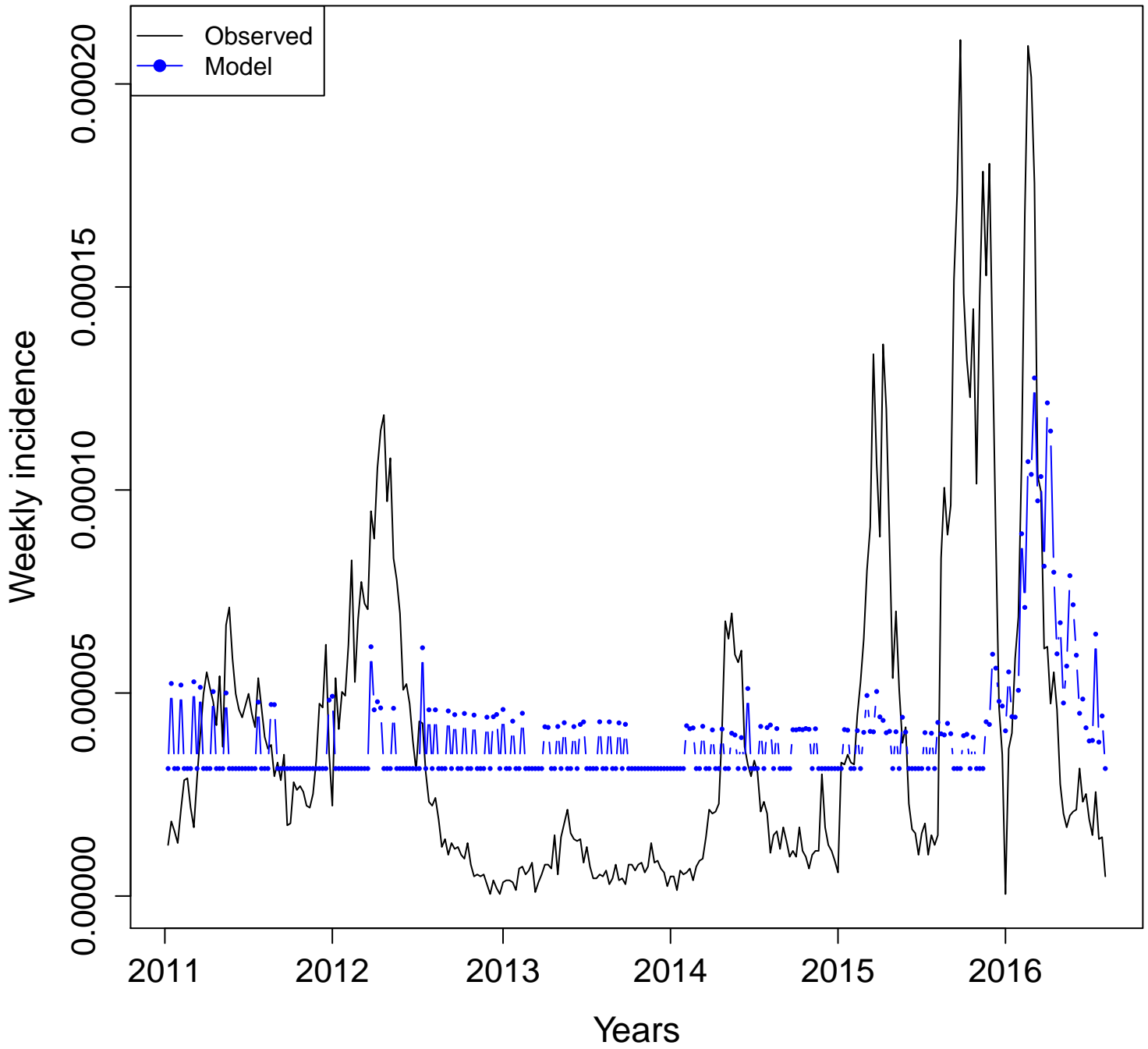

SE- dengue
Adj. R squared = 0.2878

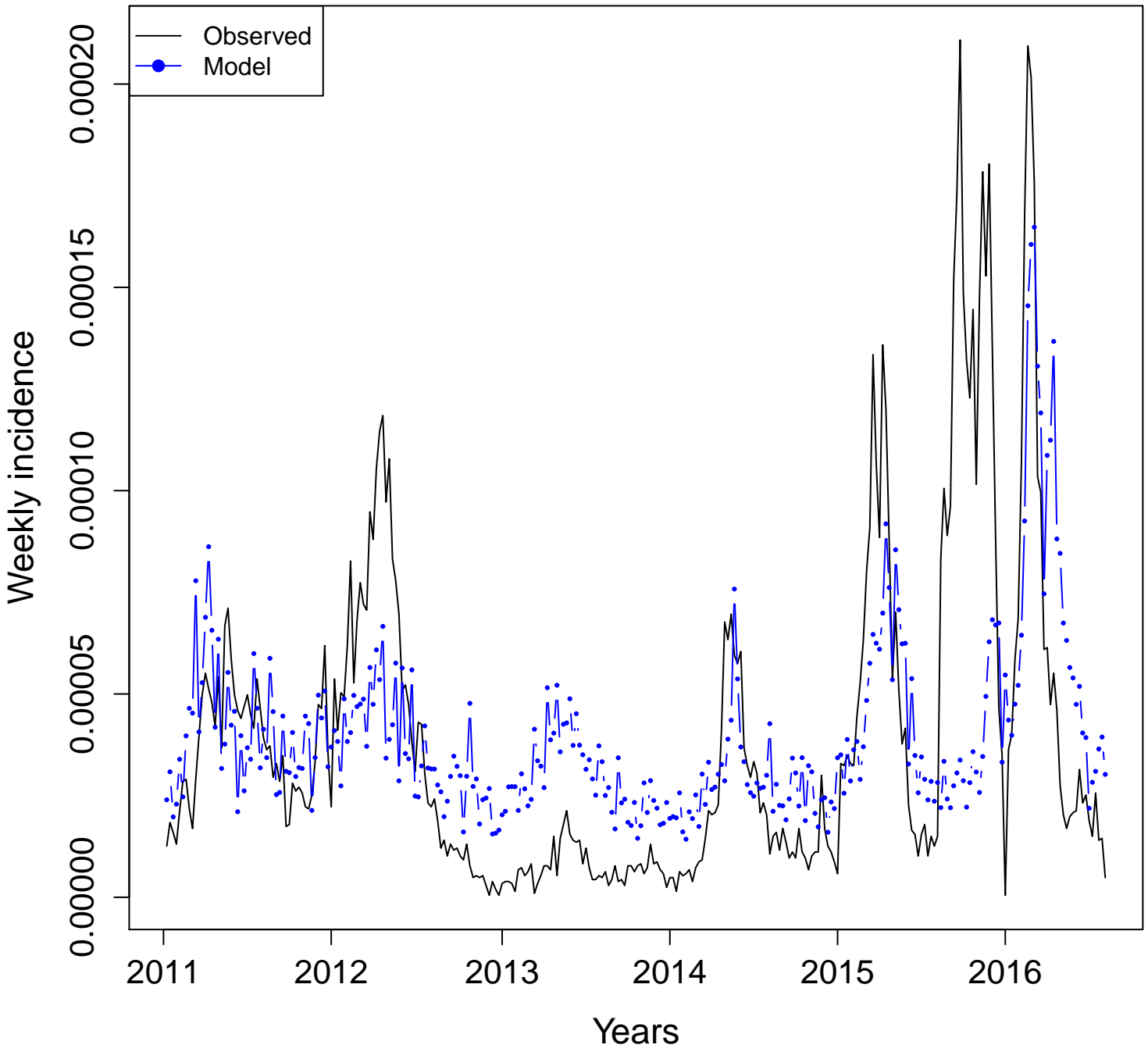

SE- dengue.sintomas
Adj. R squared = 0.1506

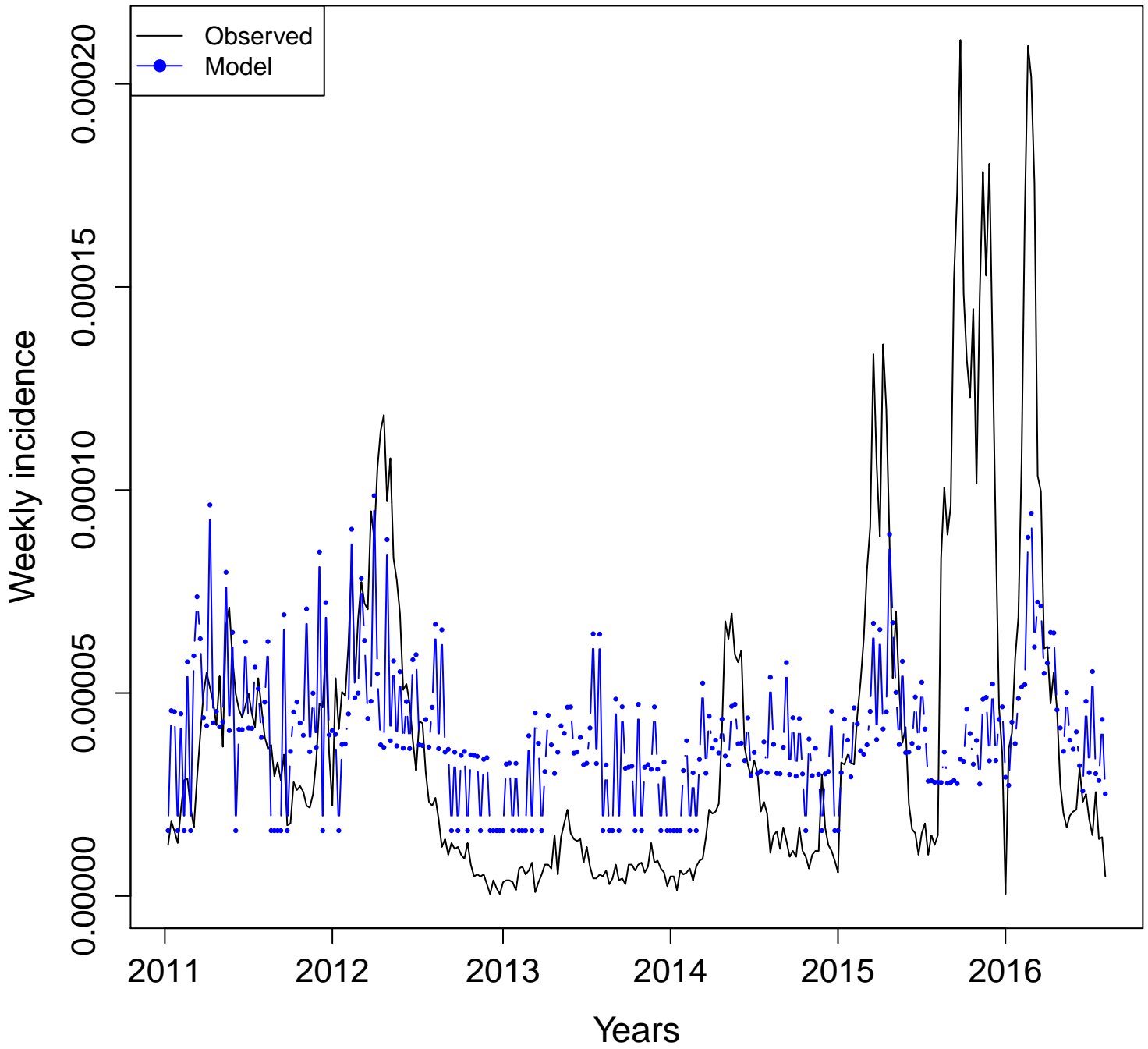

SE- mosquito.dengue
Adj. R squared = 0.1392

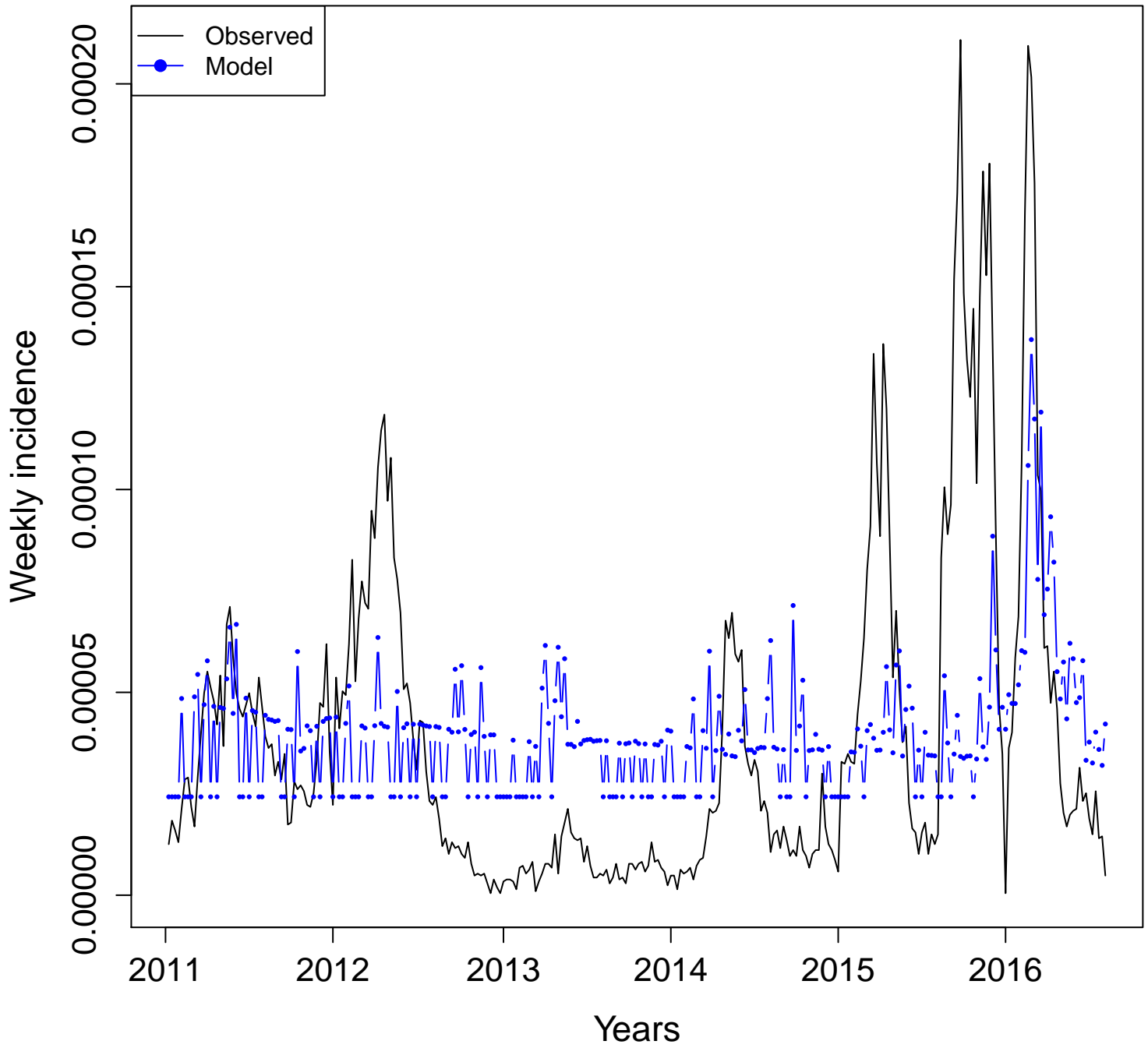

SE- mosquito

Adj. R squared = 0.1539

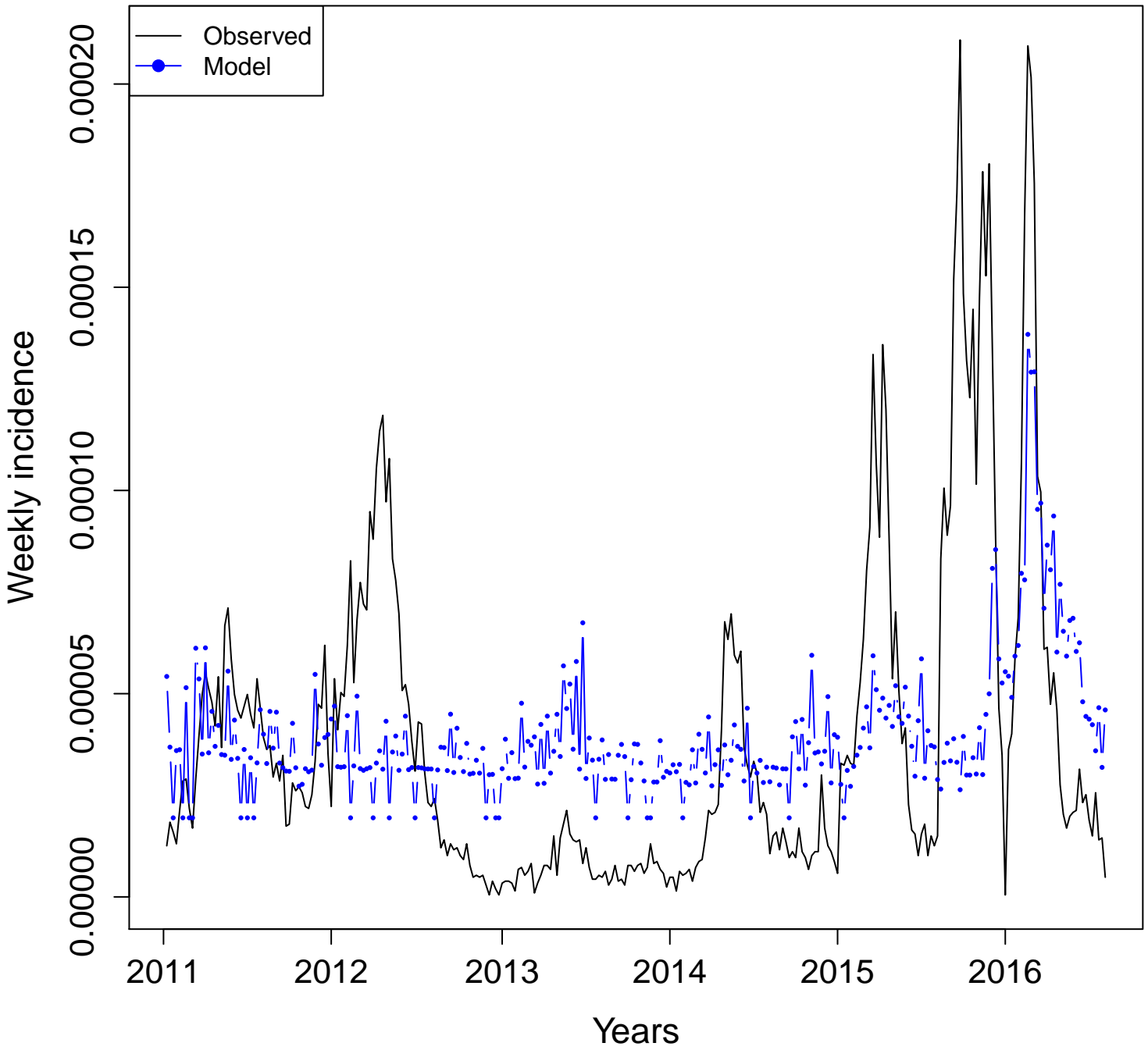

SE- sintomas.da.dengue
Adj. R squared = 0.0596

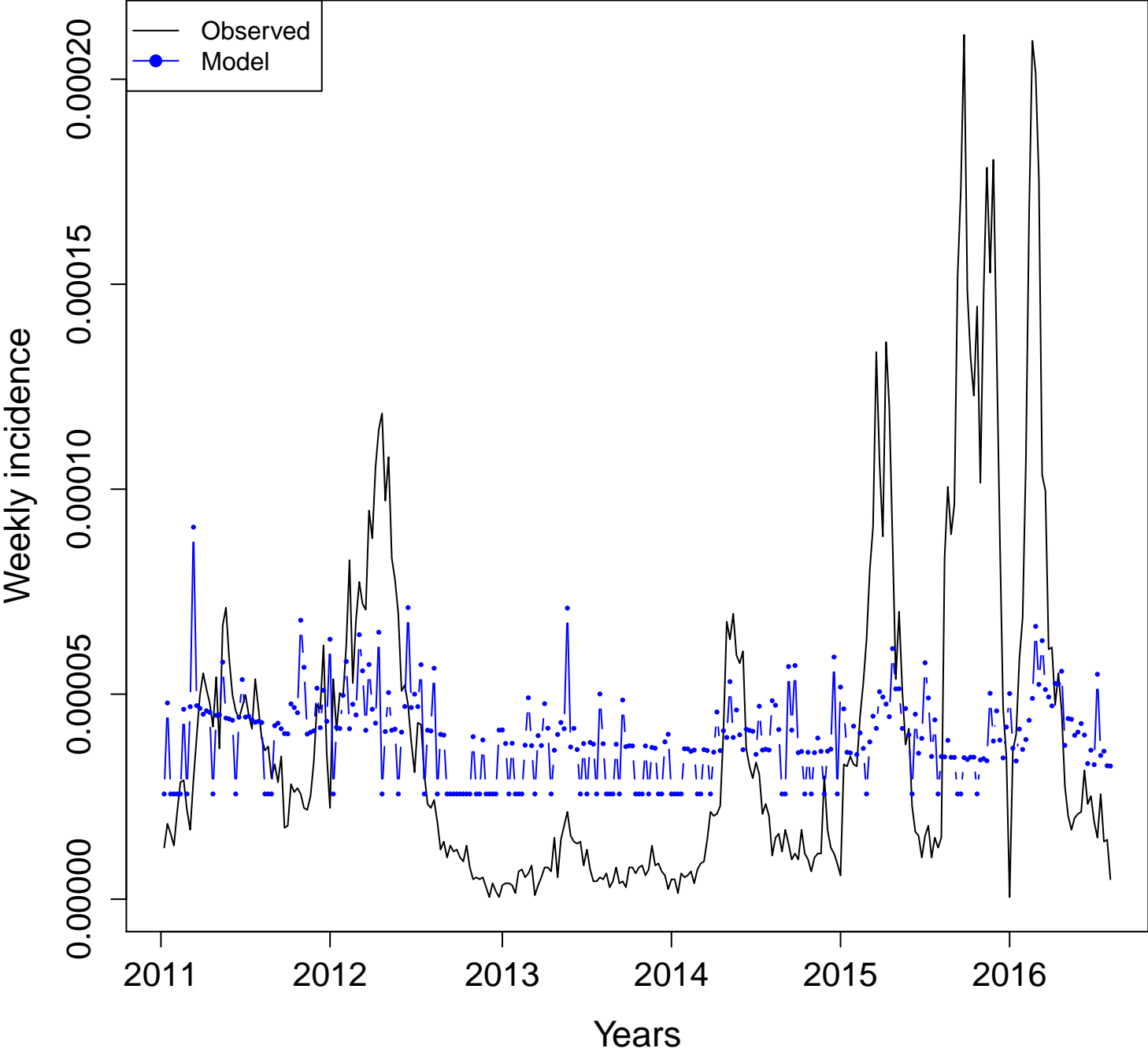

São Paulo (SP)

Dengue incidence vs. Google Health Trends (2011–2016)

Definitions:

- **Combined terms:**
 - **All:** model with all the available terms. n = number of terms
 - **Four:** model with "dengue", "dengue sintomas", "aedes", and "mosquito".
 - **Uncorrelated:** model with non-correlated terms. n = number of uncorrelated terms
- **Individual terms:** Plots developed with one term at a time.
- Terms for all and uncorrelated models can be found in additional file 3.

Combined terms
Adjusted R squared

São Paulo (SP)

All
(n = 13)

BR-SP
Adj. R squared = 0.9295

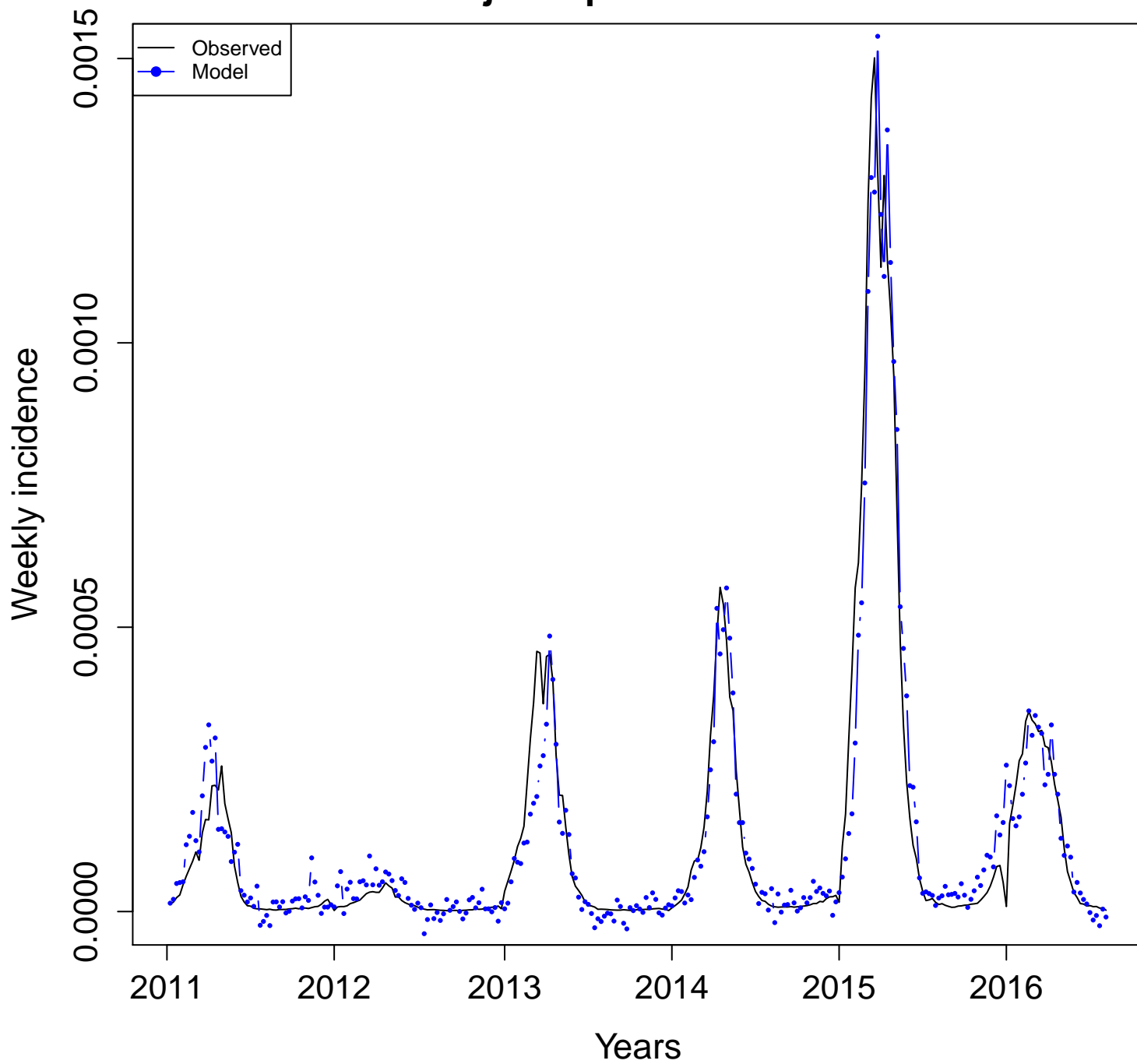

BR-SP
Adj. R squared = 0.9189

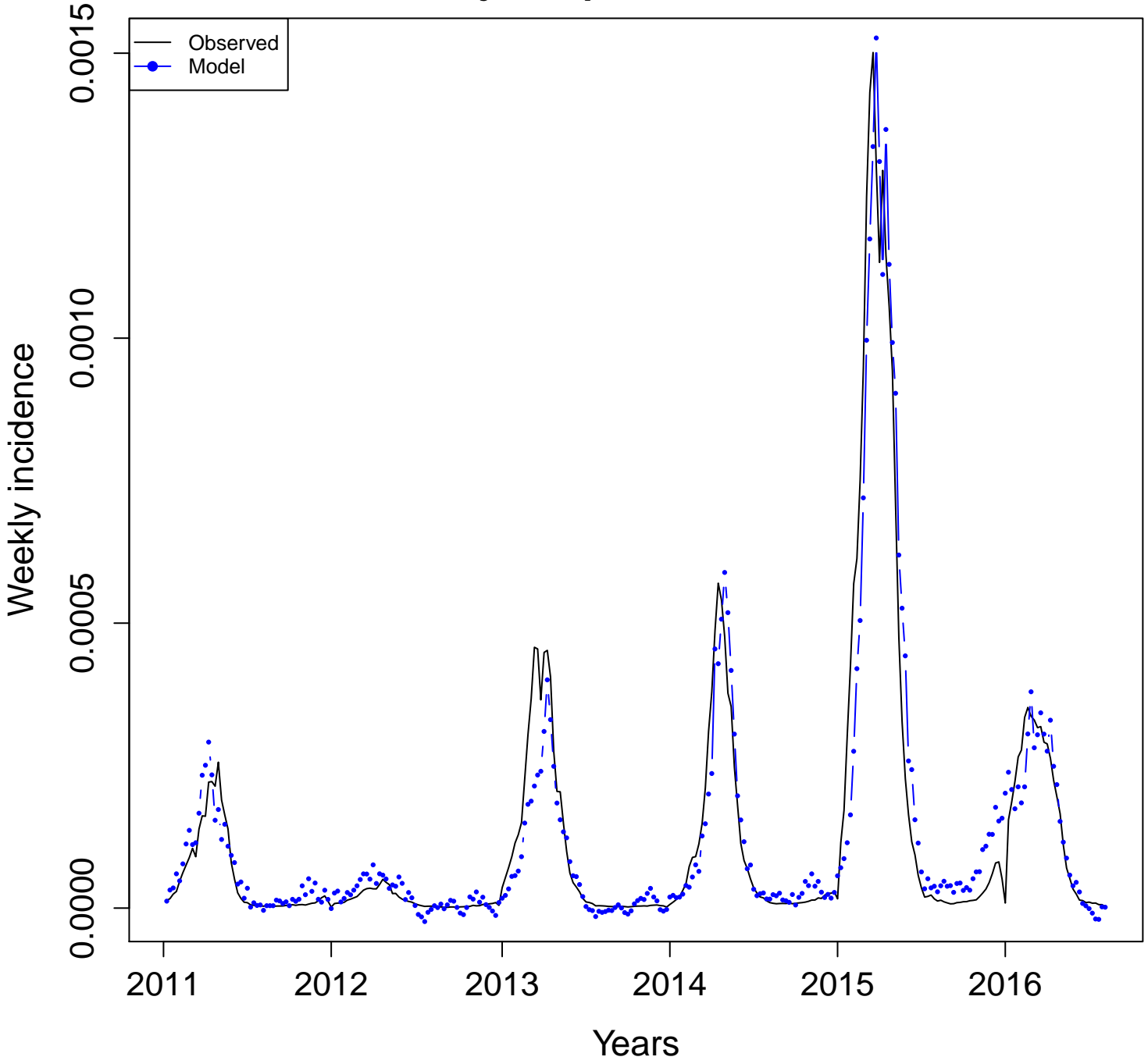

**Uncorrelated
(n = 6)**

**BR-SP
Adj. R squared = 0.8614**

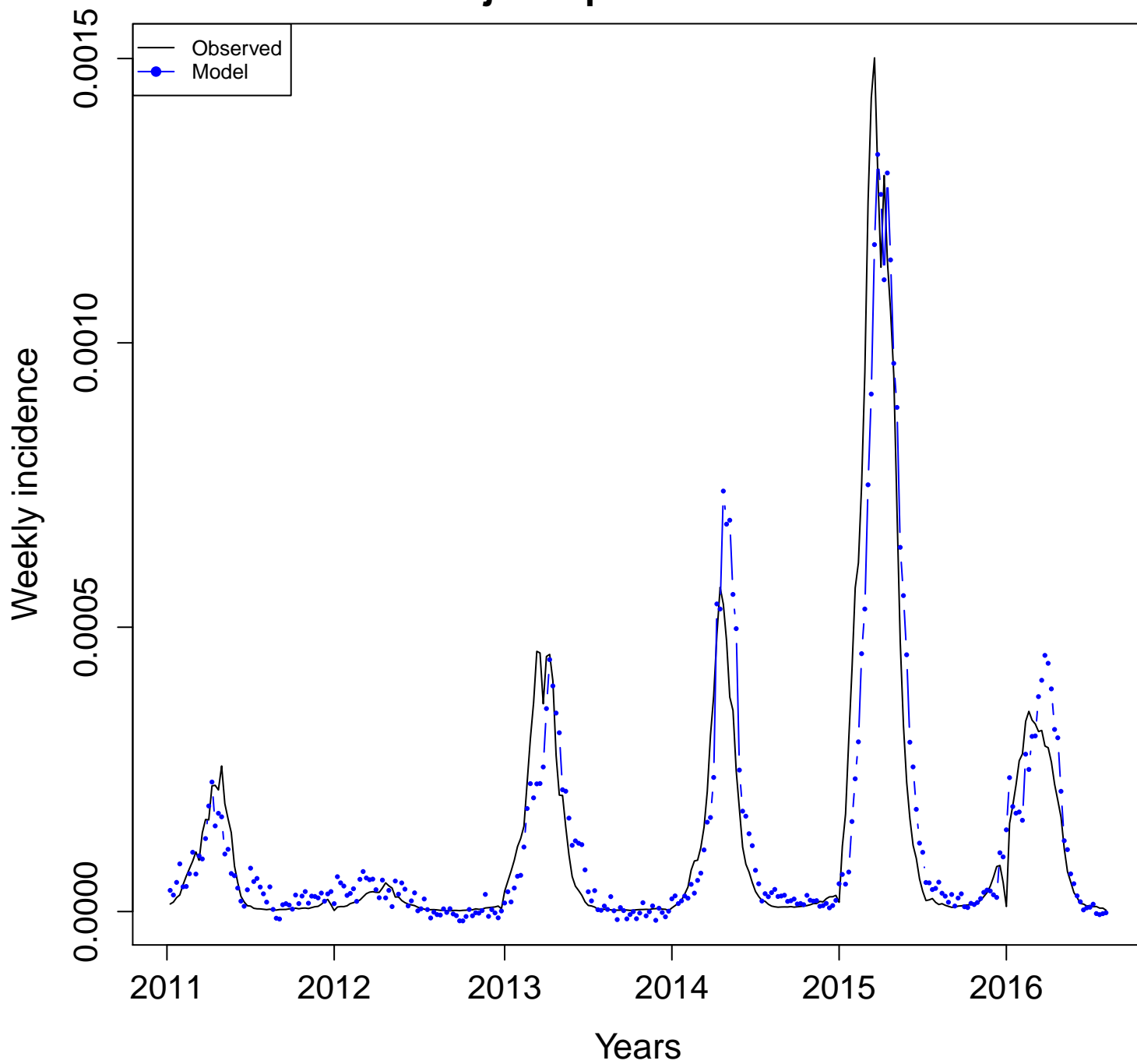

Individual terms
Adjusted R squared

São Paulo (SP)

SP- aedes.aegypti
Adj. R squared = 0.0918

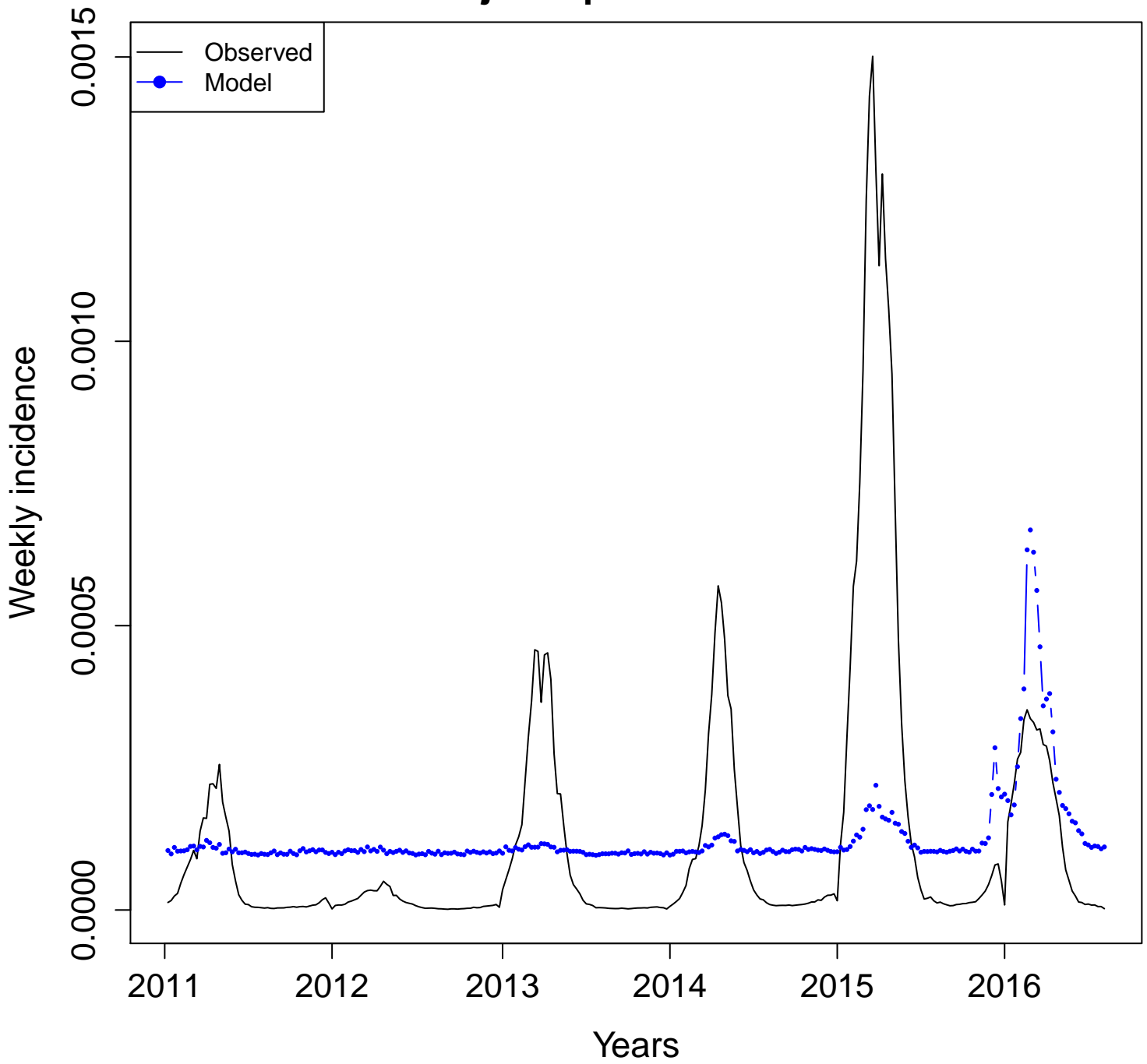

SP- aedes
Adj. R squared = 0.0901

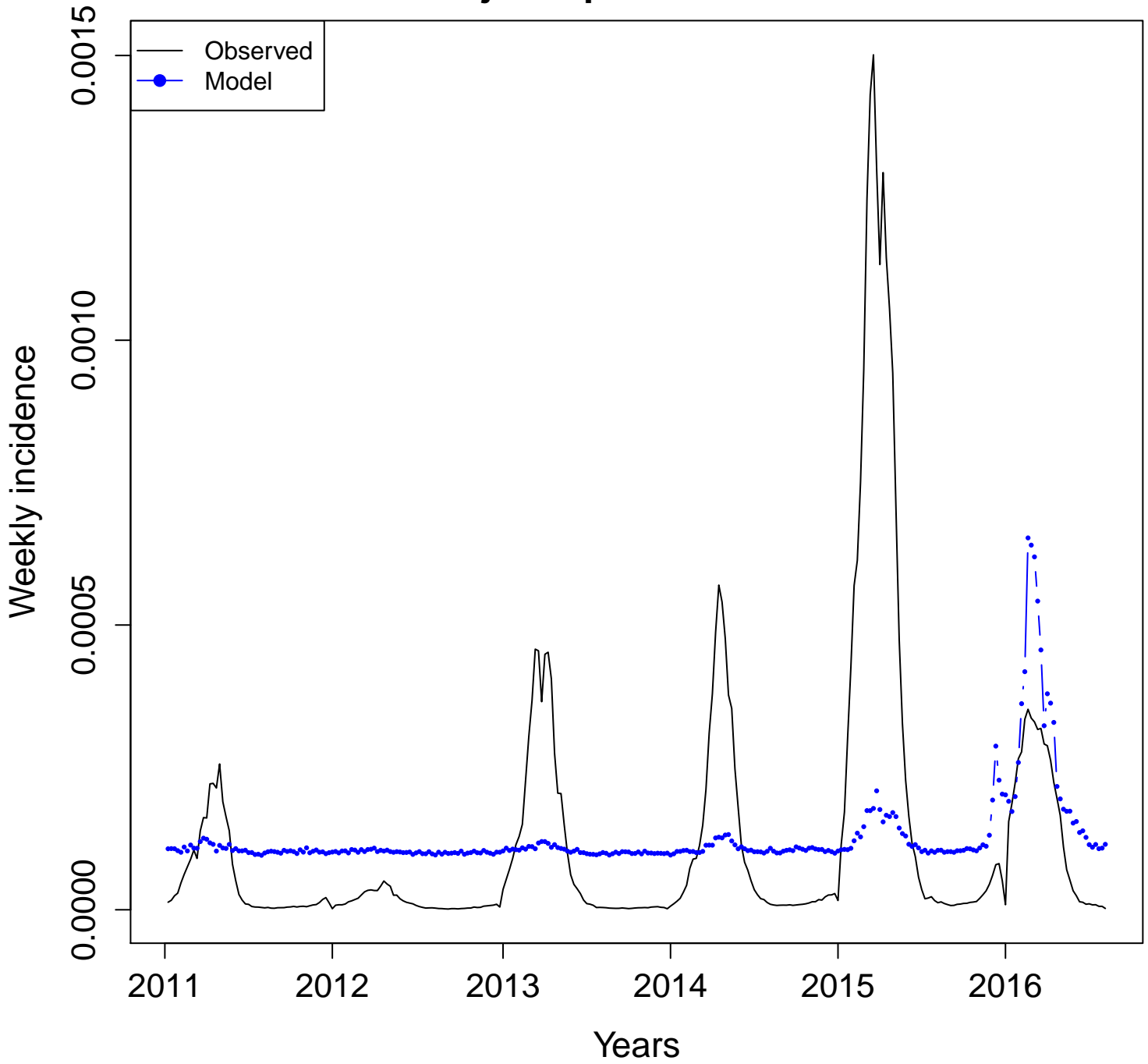

SP- aegypti
Adj. R squared = 0.0917

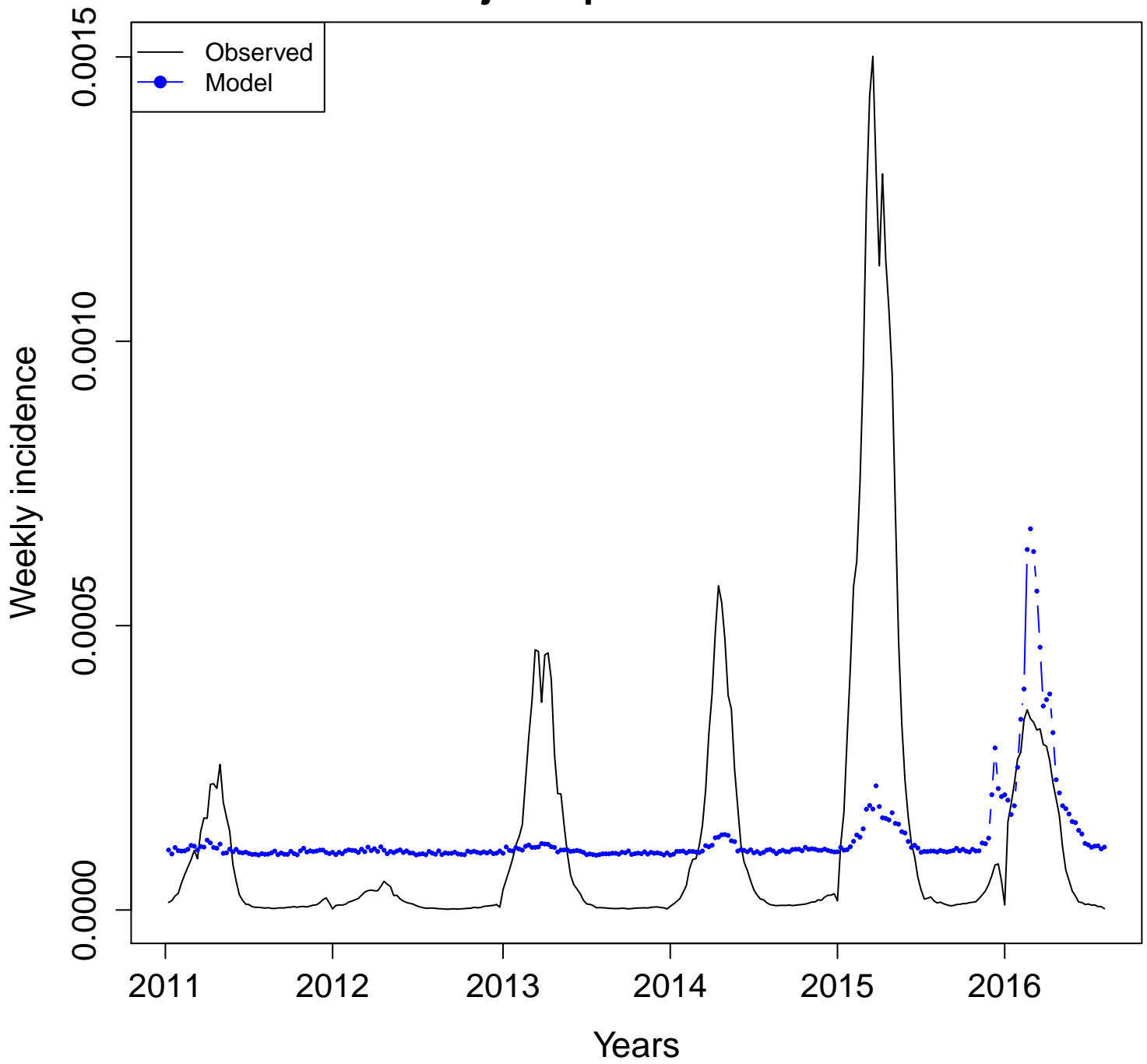

SP- dengue.fever

Adj. R squared = 0.177

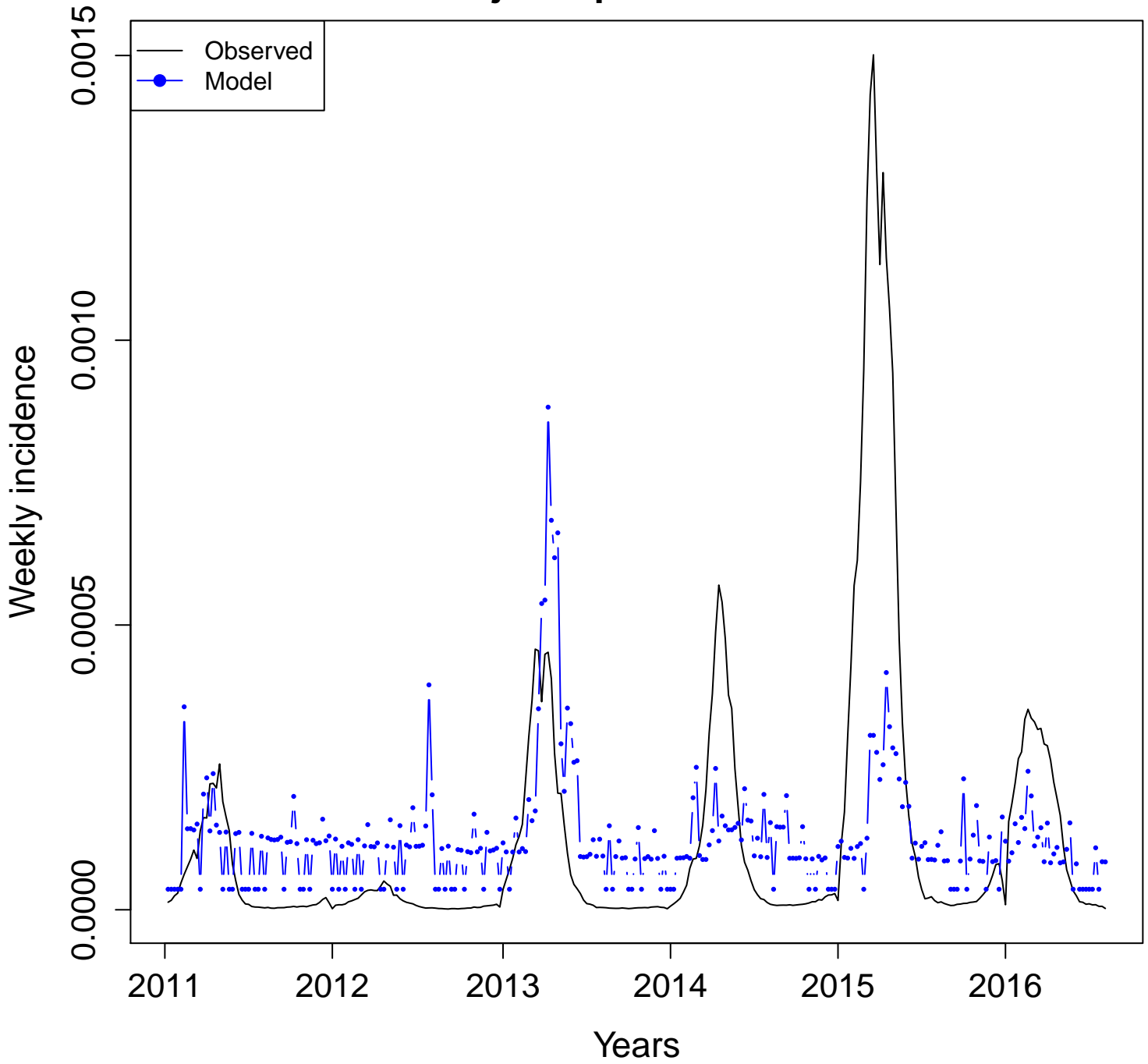

SP- dengue.hemorrhagic.fever
Adj. R squared = 0.1862

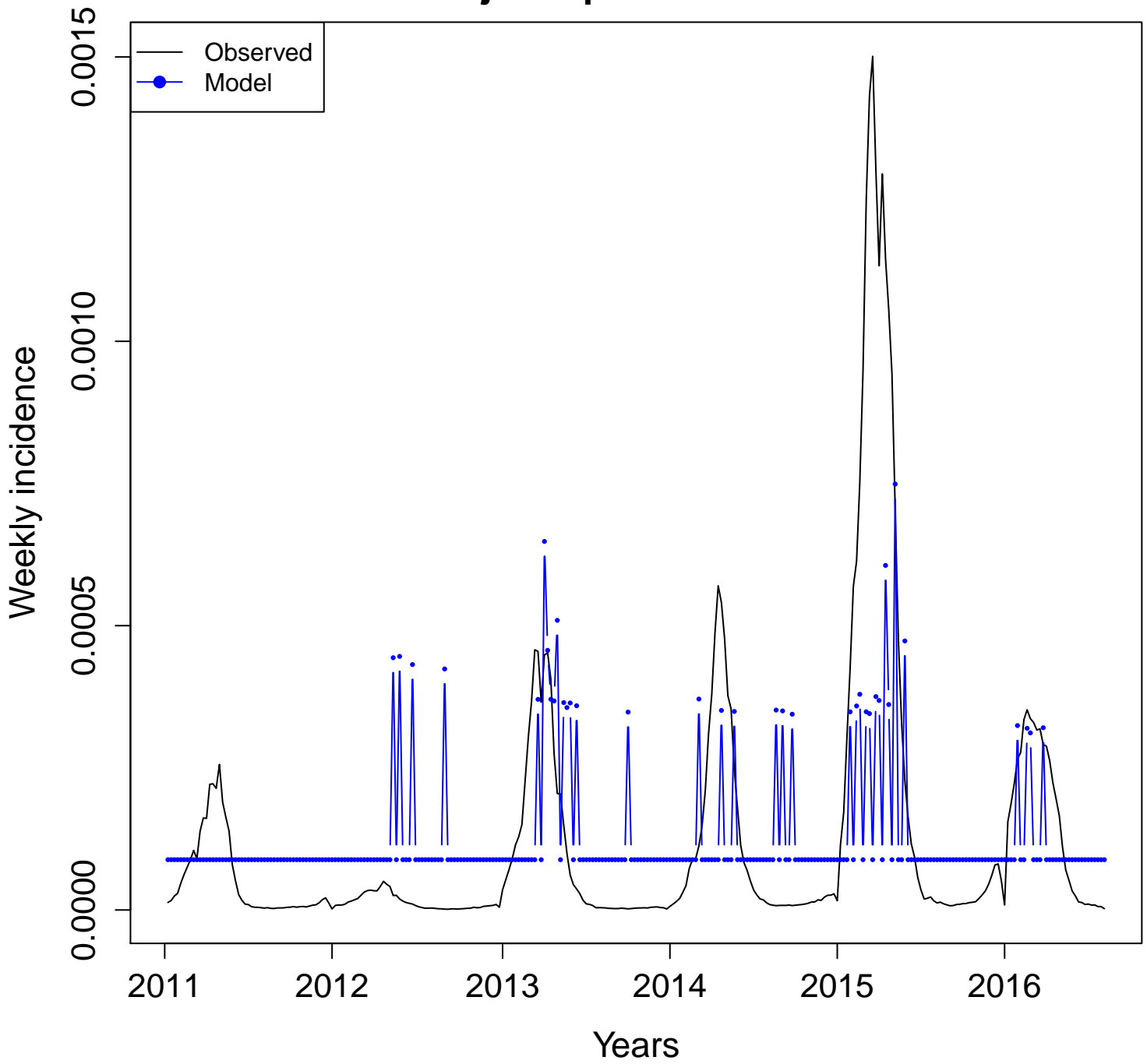

SP- dengue

Adj. R squared = 0.8443

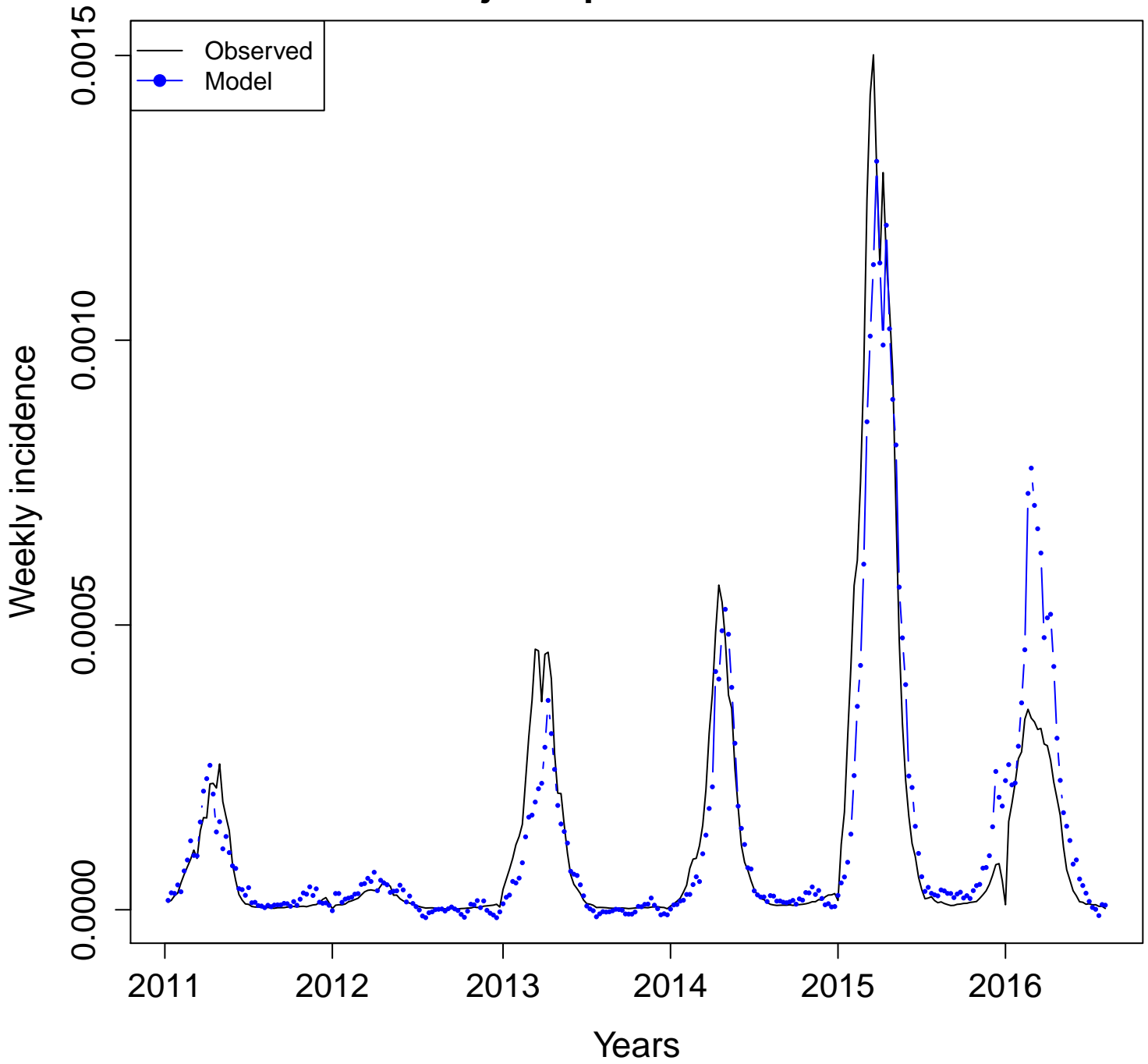

SP- dengue.sintomas
Adj. R squared = 0.8615

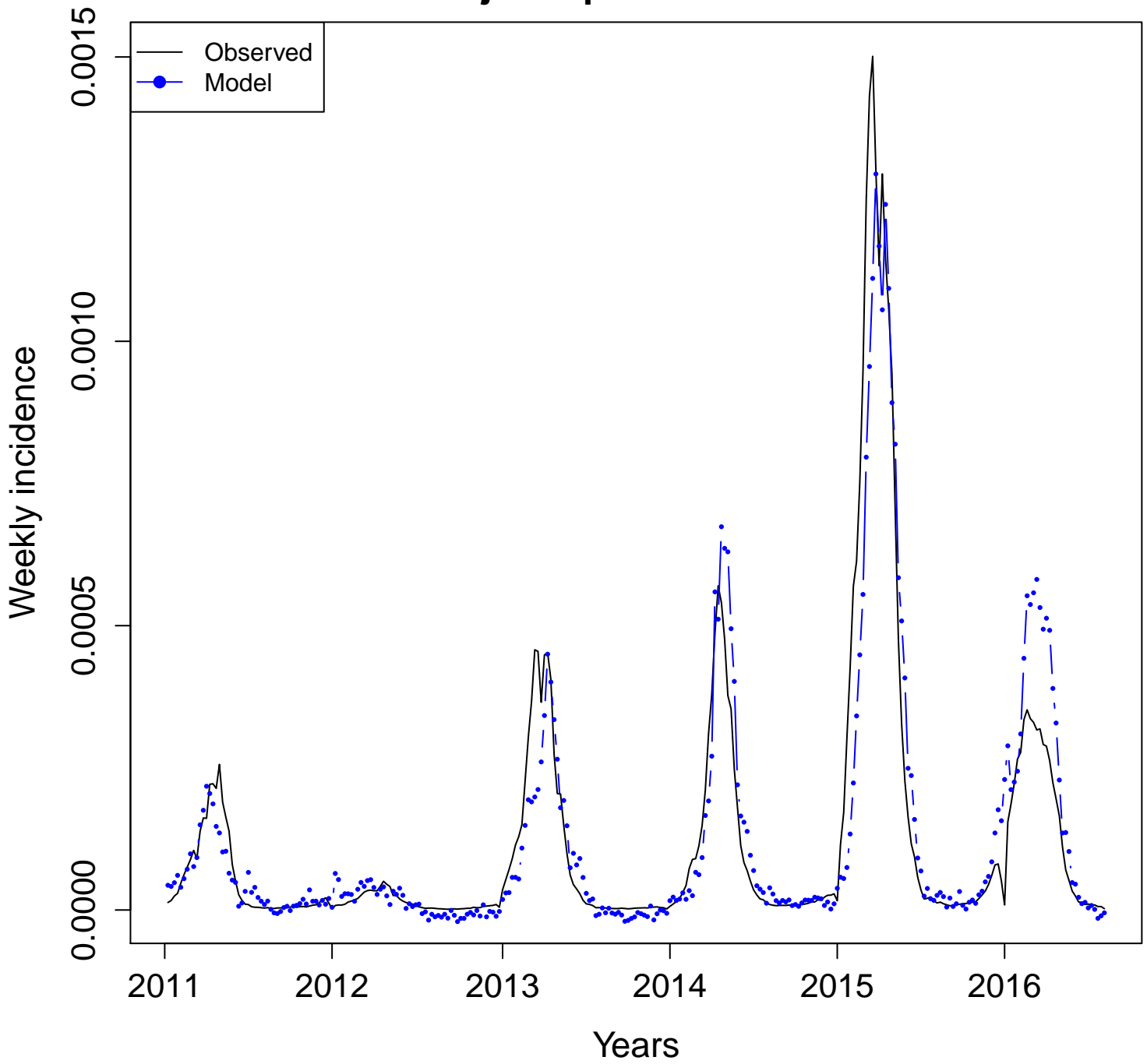

SP- dengue.virus

Adj. R squared = 0.1043

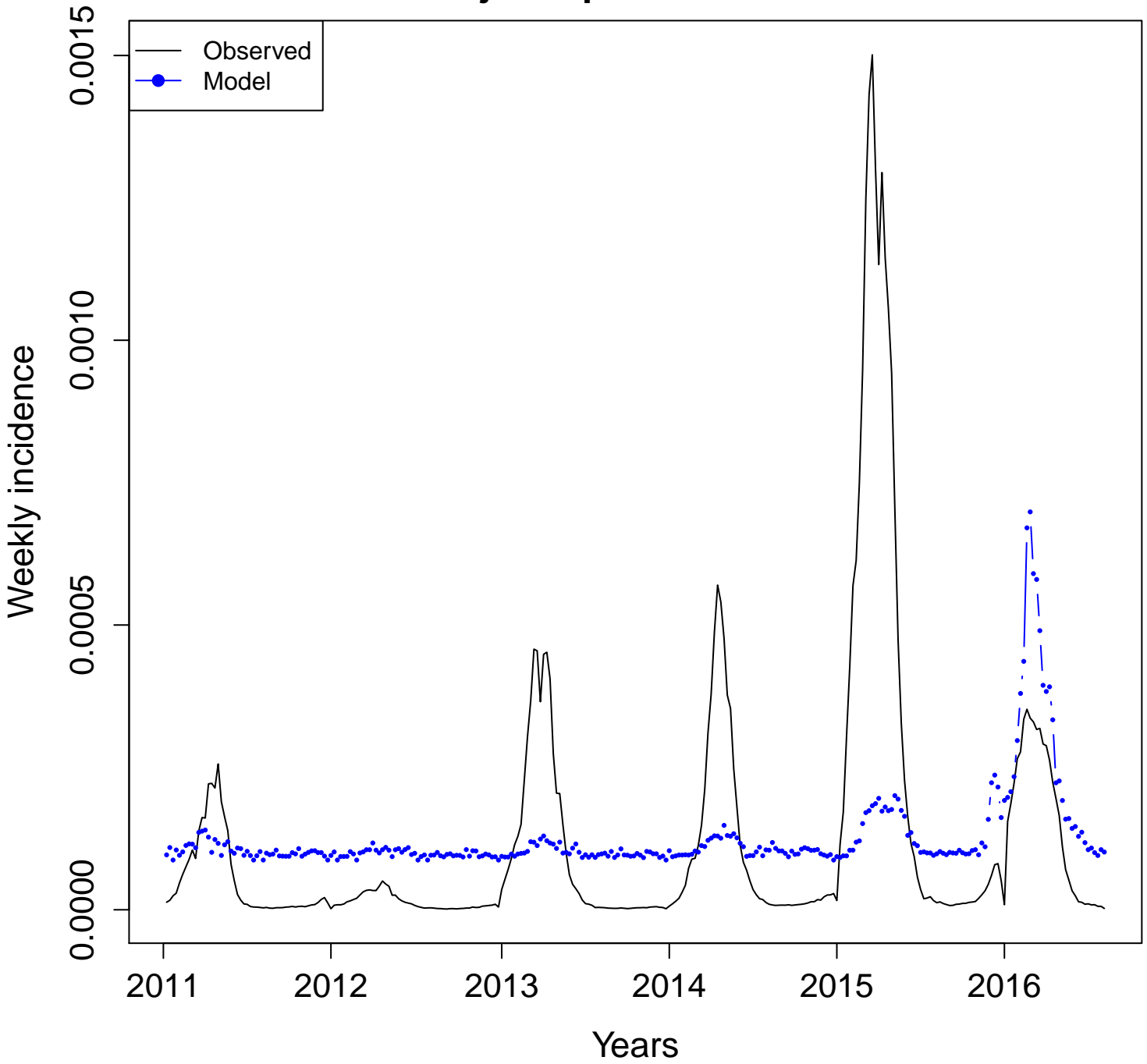

SP- DHF

Adj. R squared = 0.0012

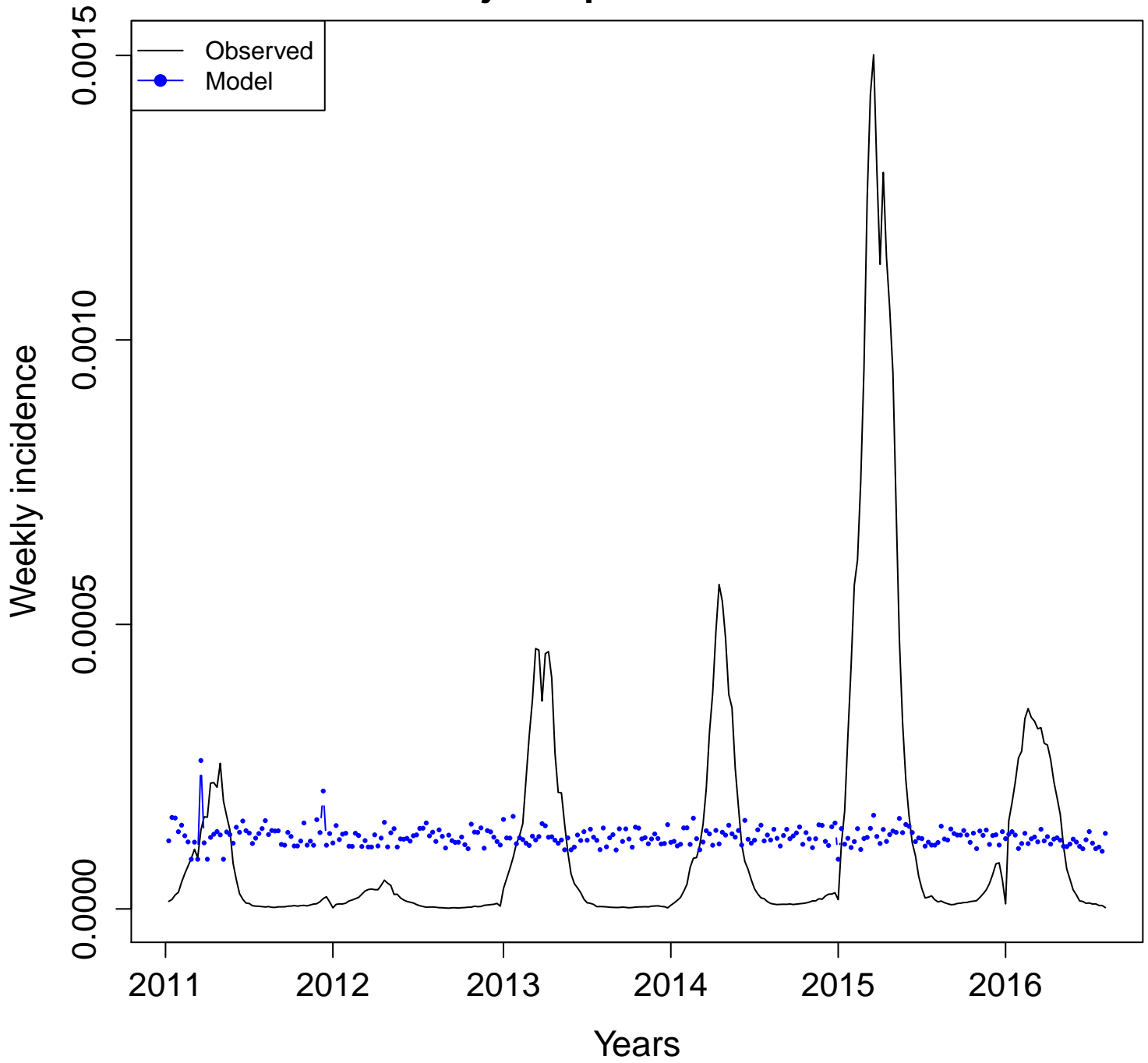

SP- mosquito.dengue
Adj. R squared = 0.7186

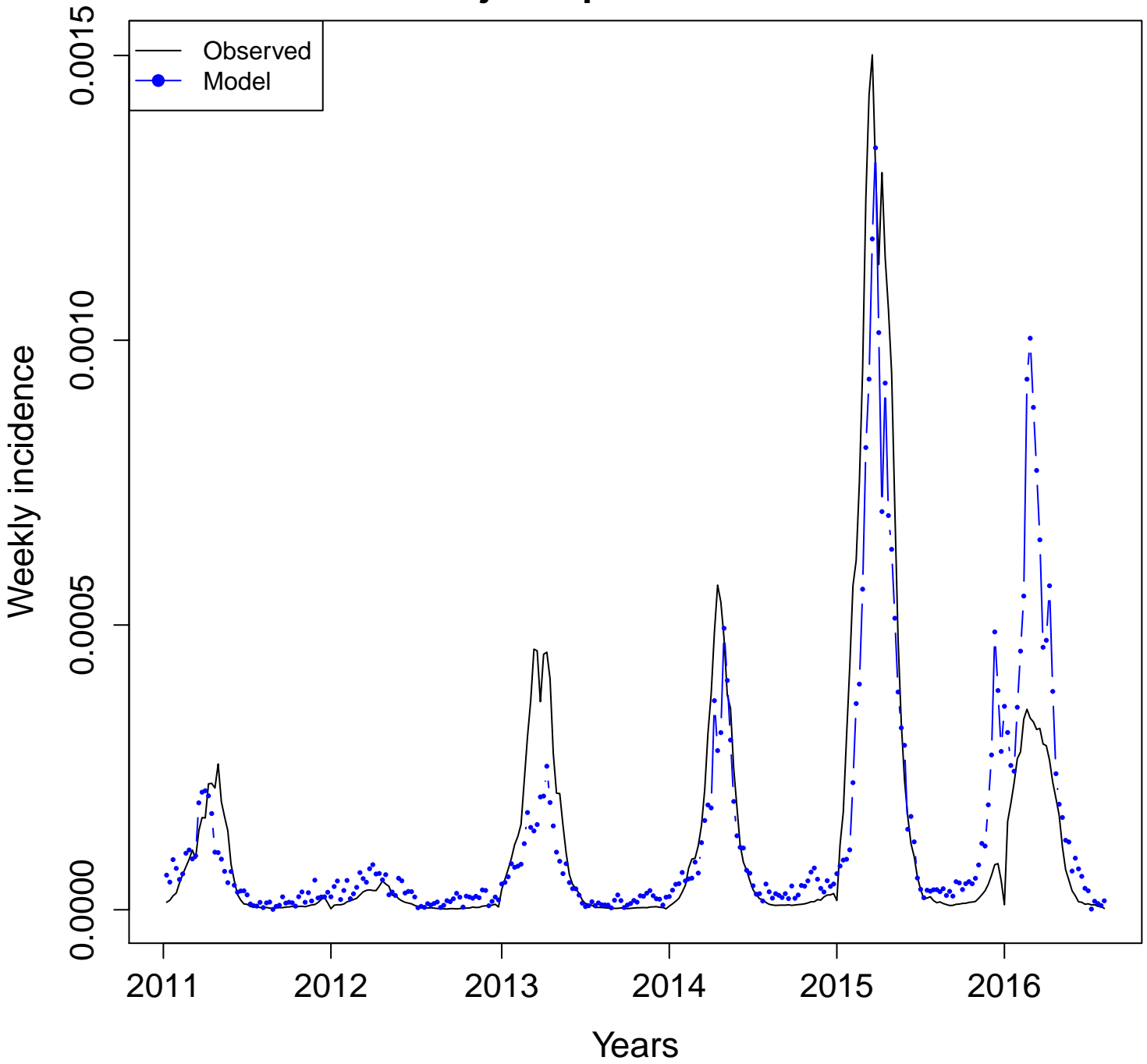

SP- mosquito

Adj. R squared = 0.5507

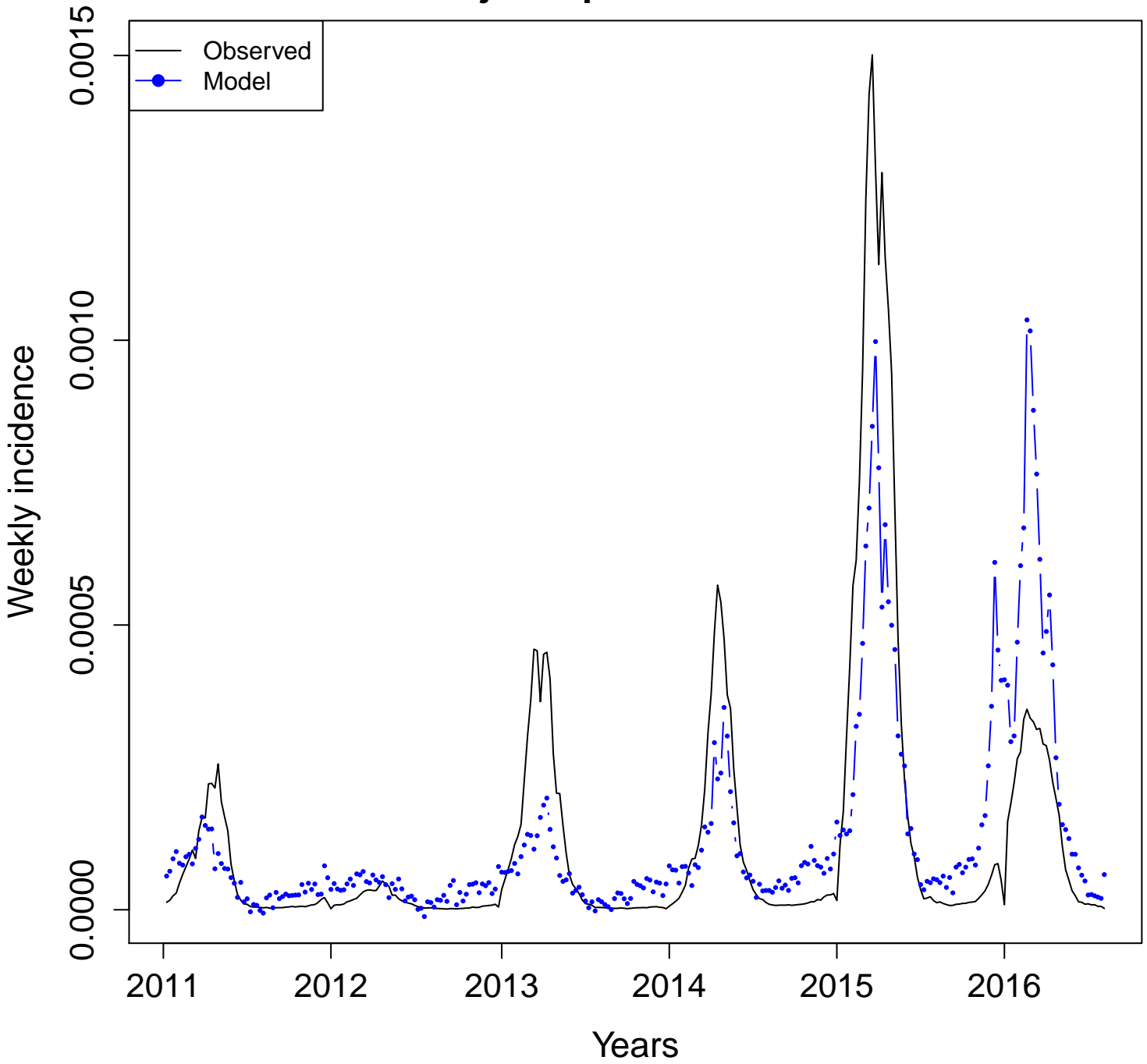

SP- mosquitoes

Adj. R squared = -0.0012

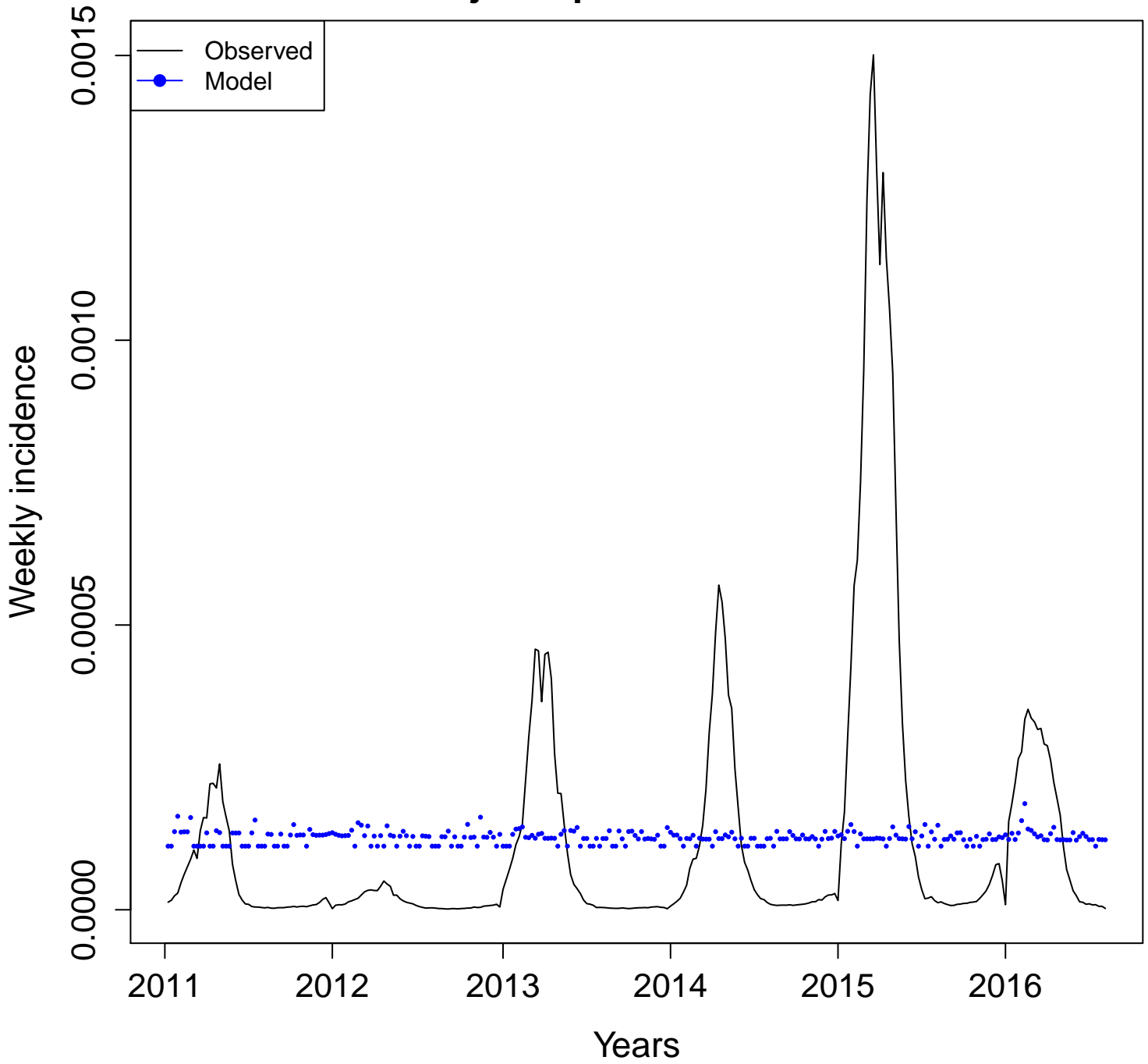

SP- sintomas.da.dengue
Adj. R squared = 0.8396

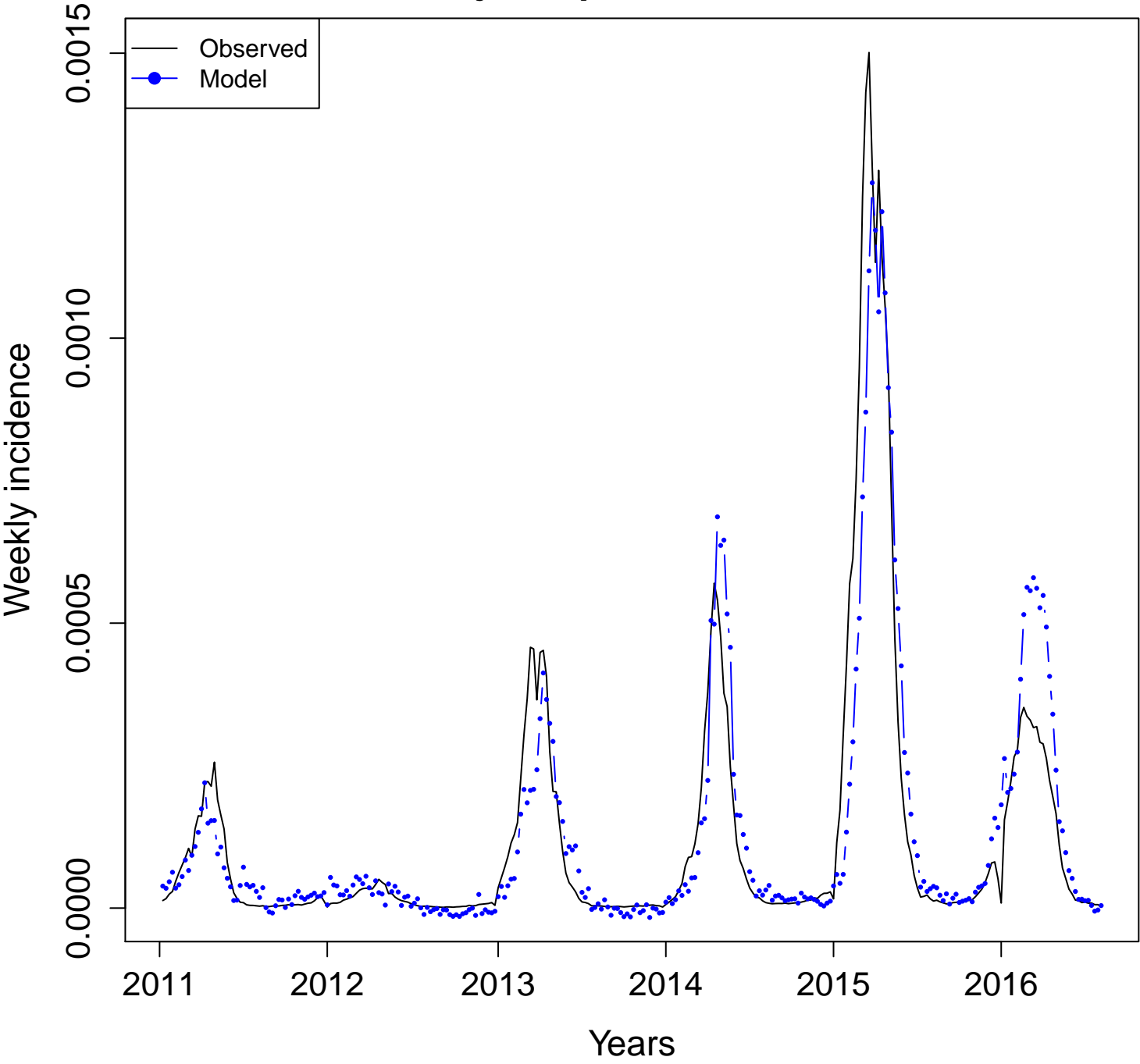

Tocantins (TO)

Dengue incidence vs. Google Health Trends (2011–2016)

Definitions:

- **Combined terms:**
 - **All:** model with all the available terms. $n =$ number of terms
 - **Four:** model with "dengue", "dengue sintomas", "aedes", and "mosquito".
 - **Uncorrelated:** model with non-correlated terms. $n =$ number of uncorrelated terms
- **Individual terms:** Plots developed with one term at a time.
- Terms for all and uncorrelated models can be found in additional file 3.

Combined terms
Adjusted R squared

Tocantins (TO)

All
(n = 8)

BR-TO
Adj. R squared = 0.4151

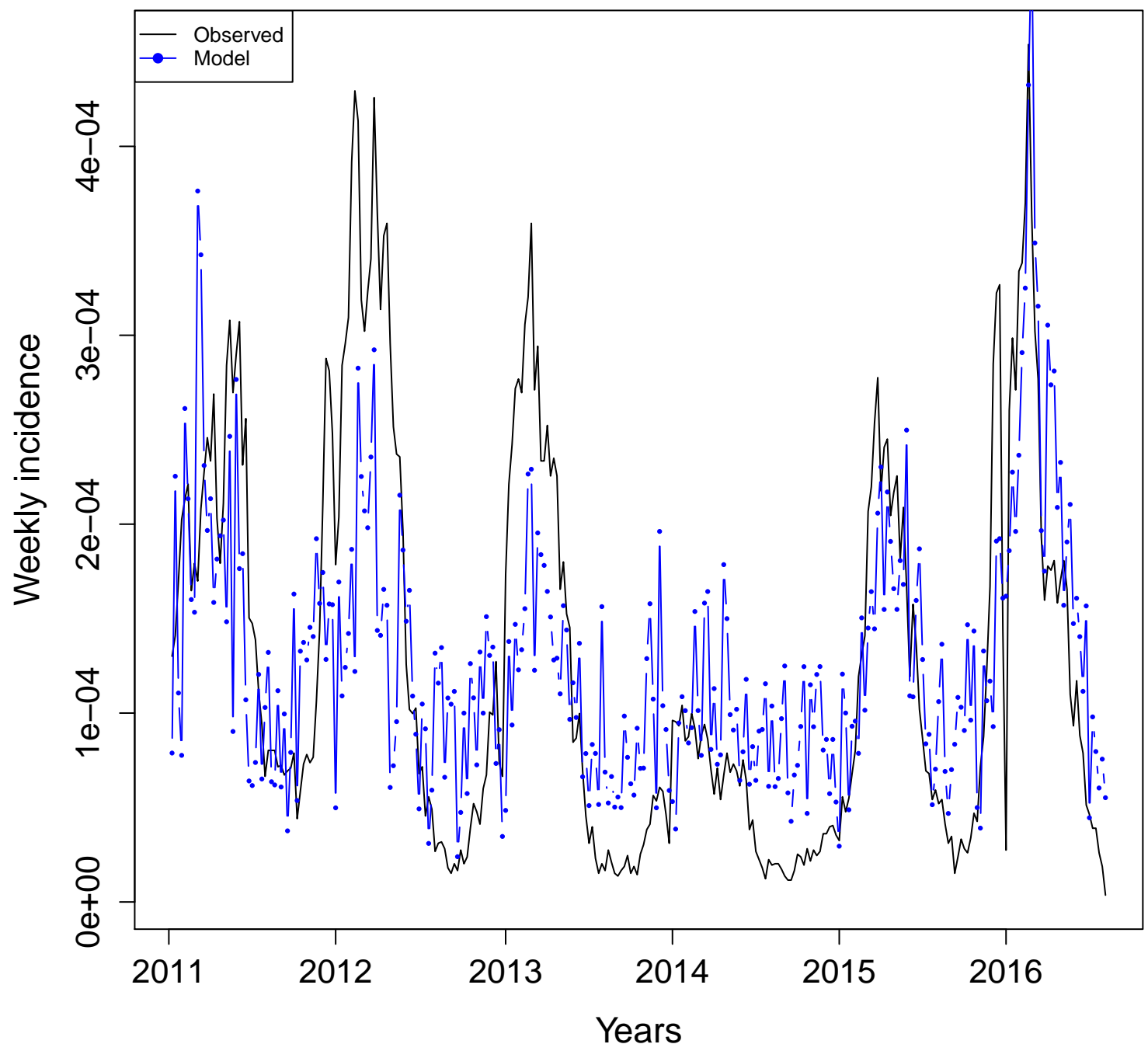

BR-TO
Adj. R squared = 0.4009

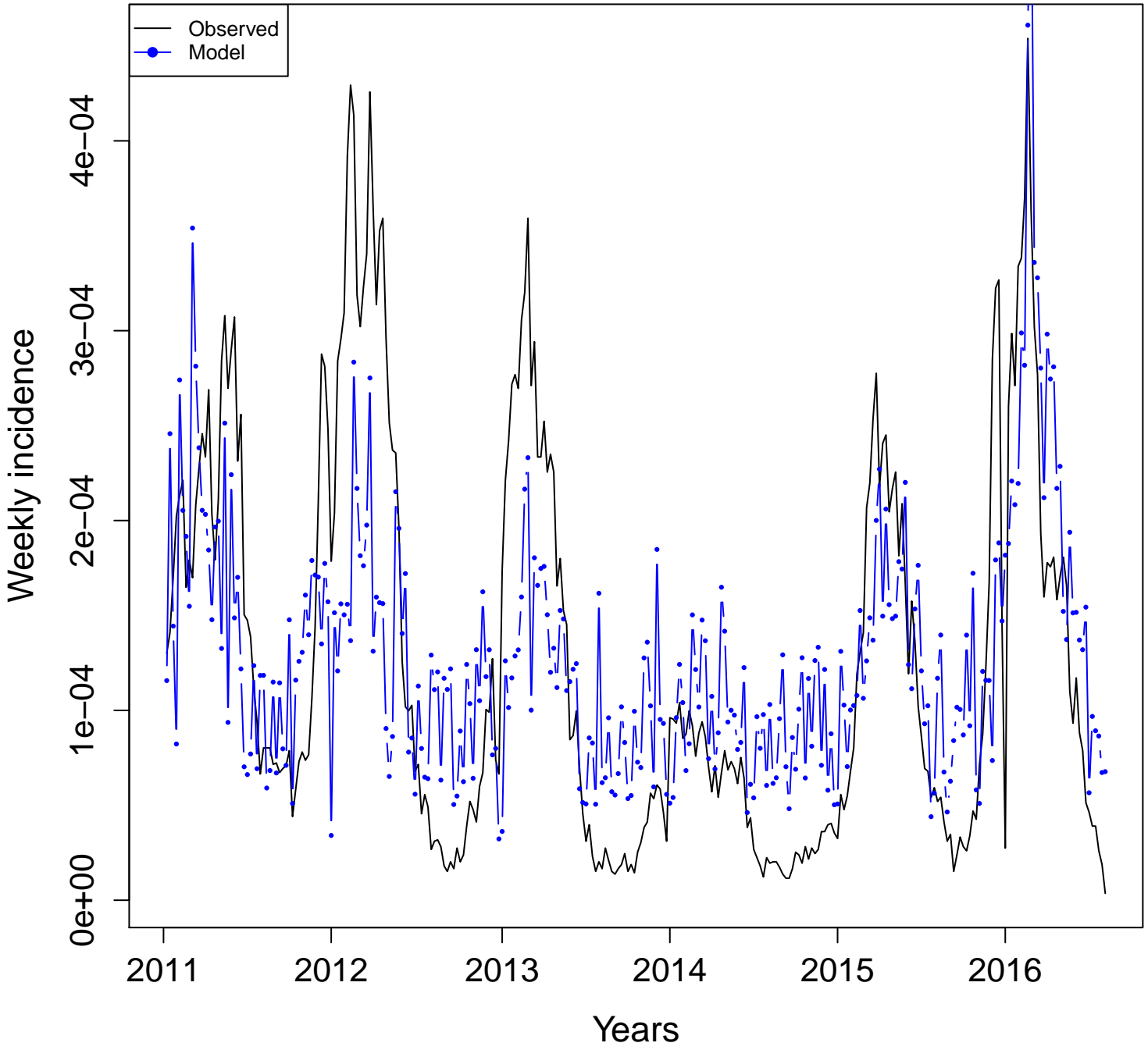

**Uncorrelated
(n = 3)**

**BR-TO
Adj. R squared = 0.3415**

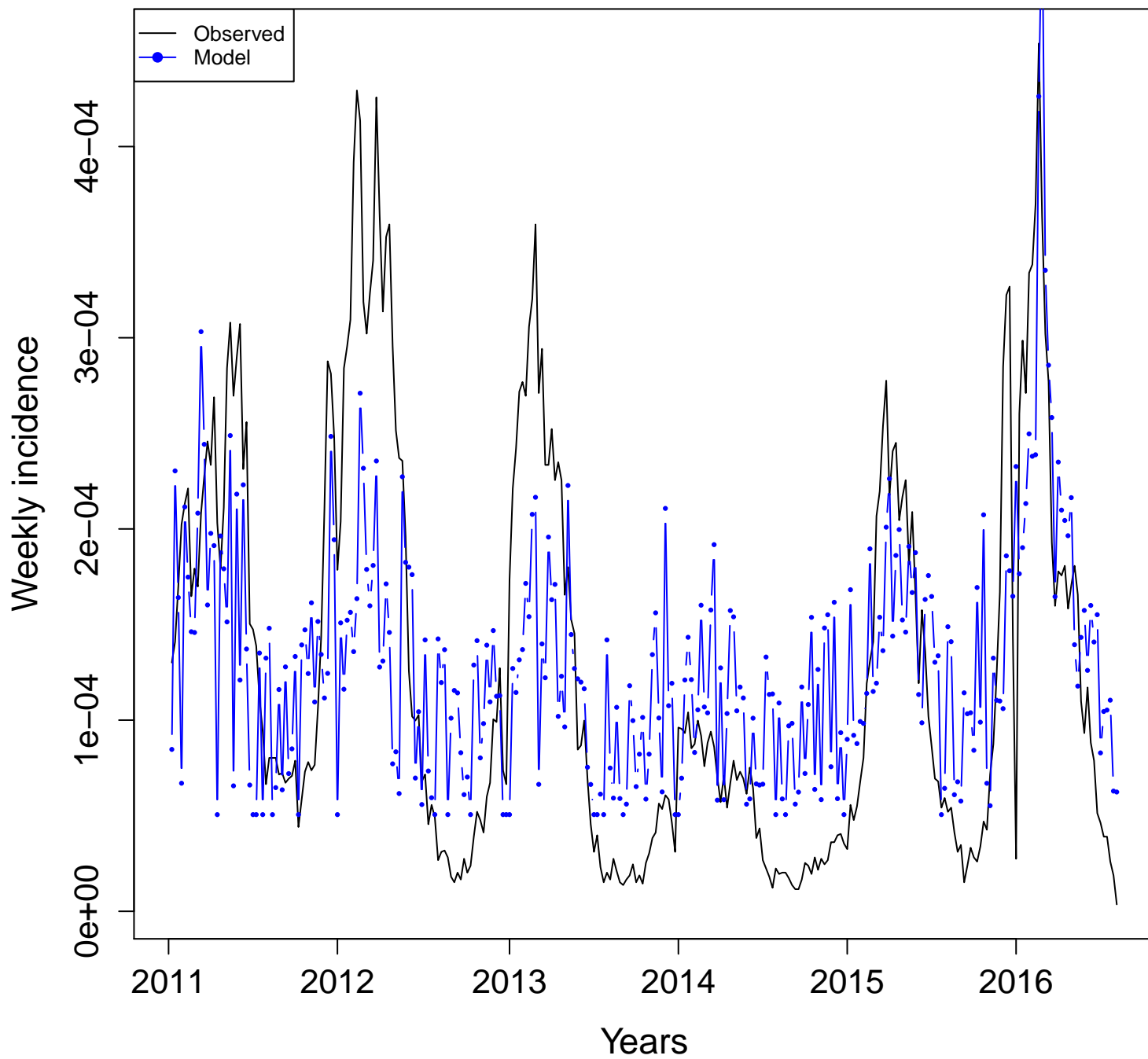

Individual terms
Adjusted R squared

Tocantins (TO)

TO- aedes.aegypti
Adj. R squared = 0.113

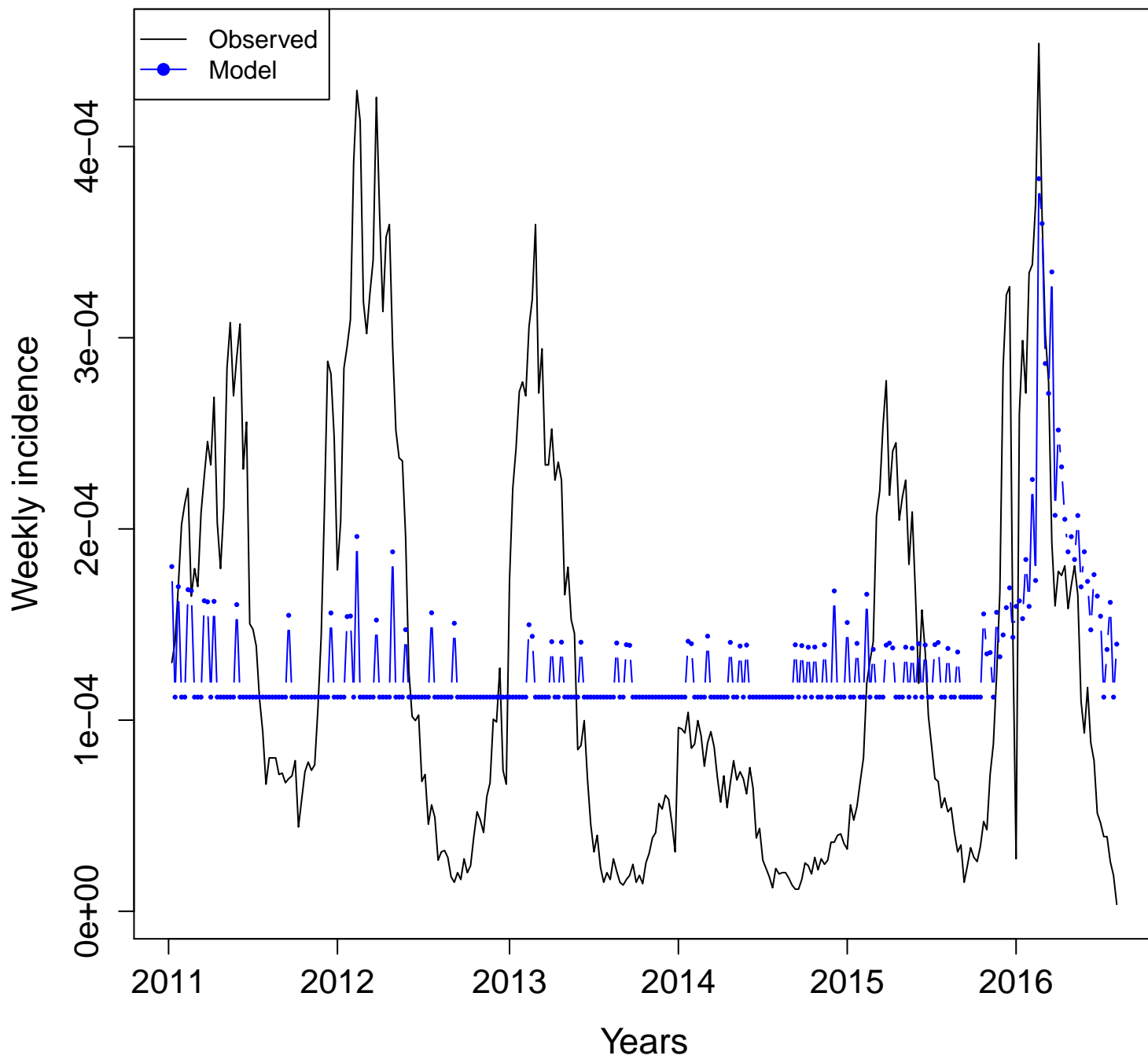

TO- aedes
Adj. R squared = 0.1808

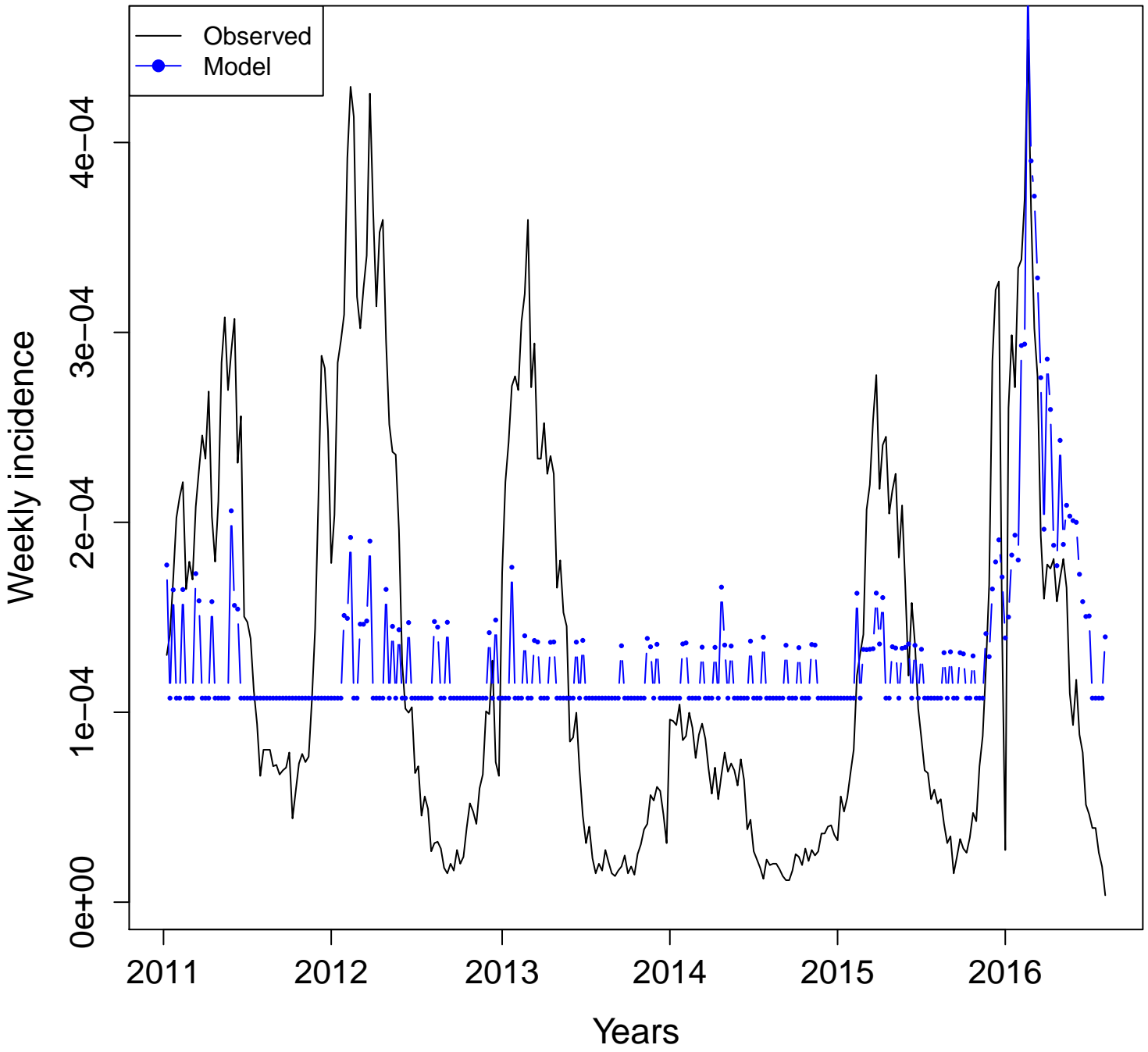

TO- aegypti
Adj. R squared = 0.1144

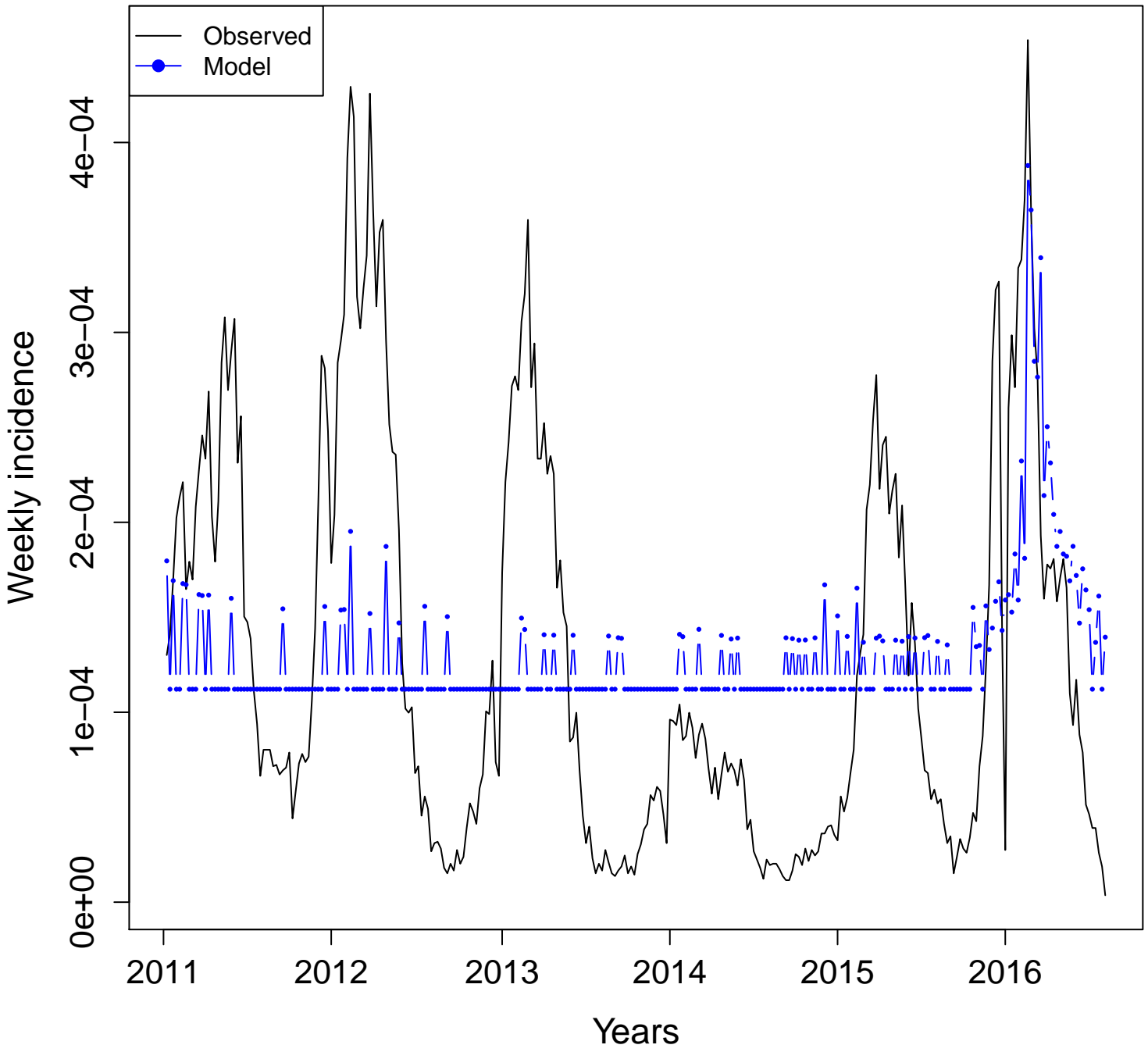

TO- dengue

Adj. R squared = 0.3133

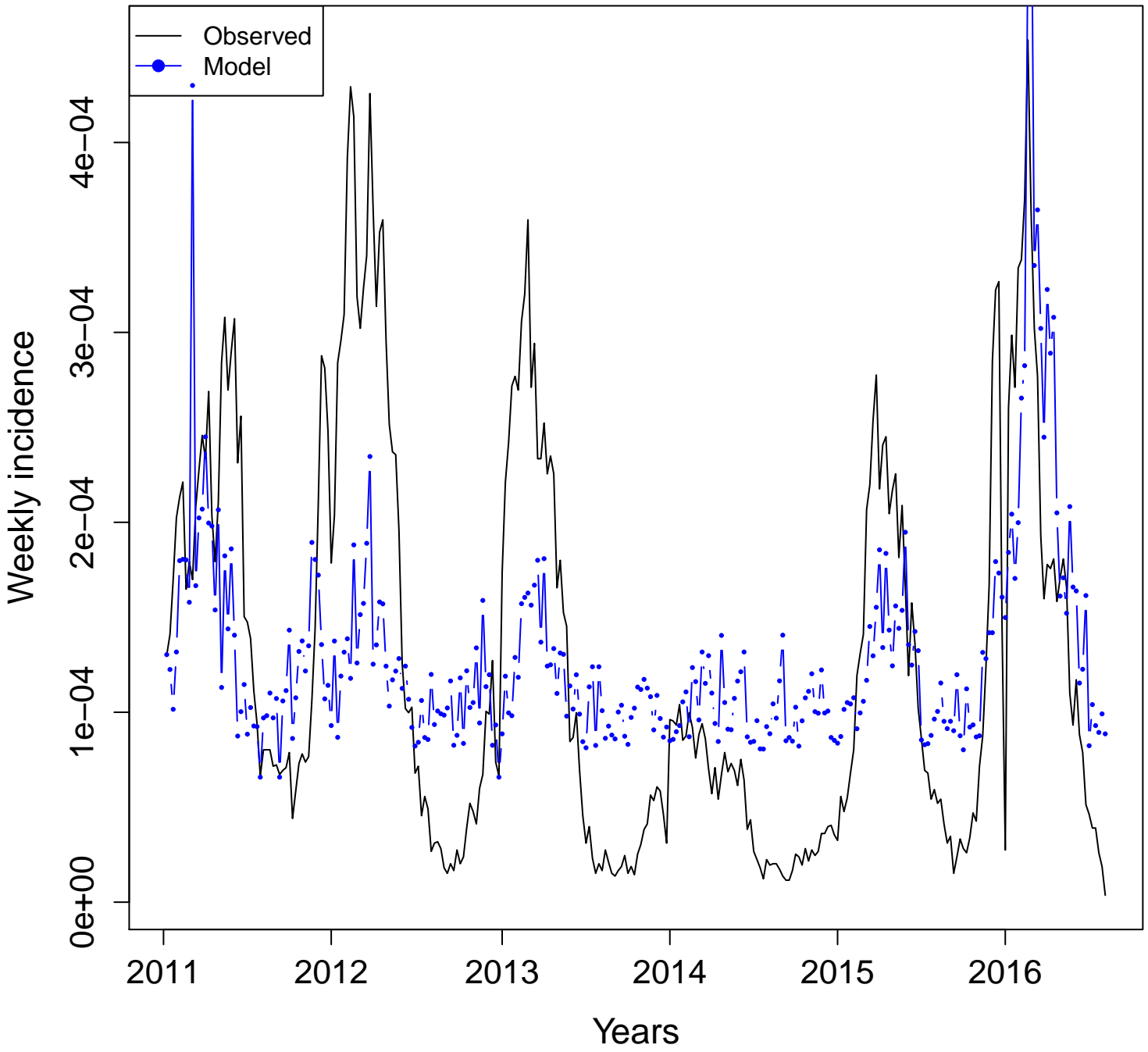

TO- dengue.sintomas
Adj. R squared = 0.303

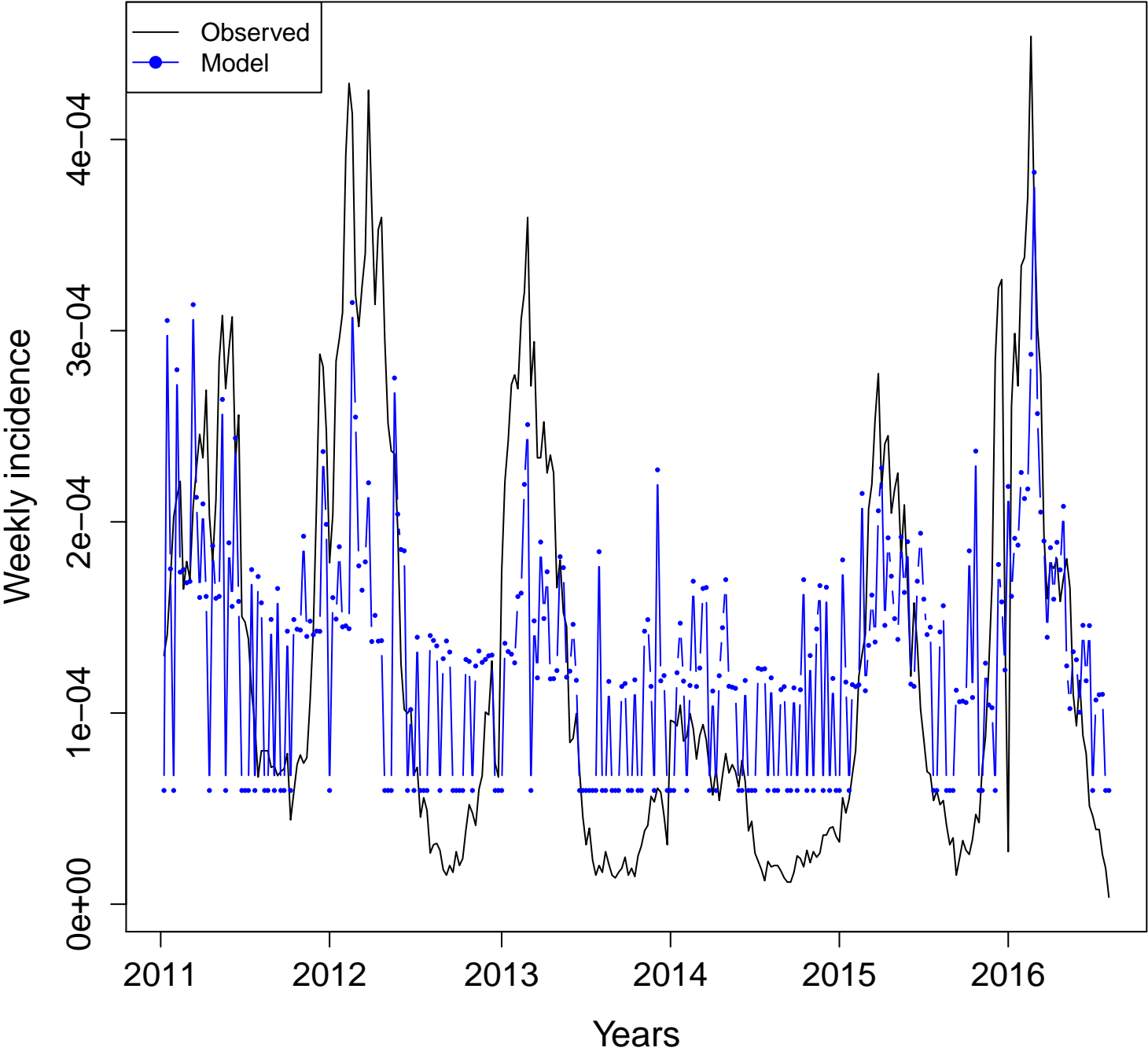

TO- mosquito.dengue
Adj. R squared = 0.15

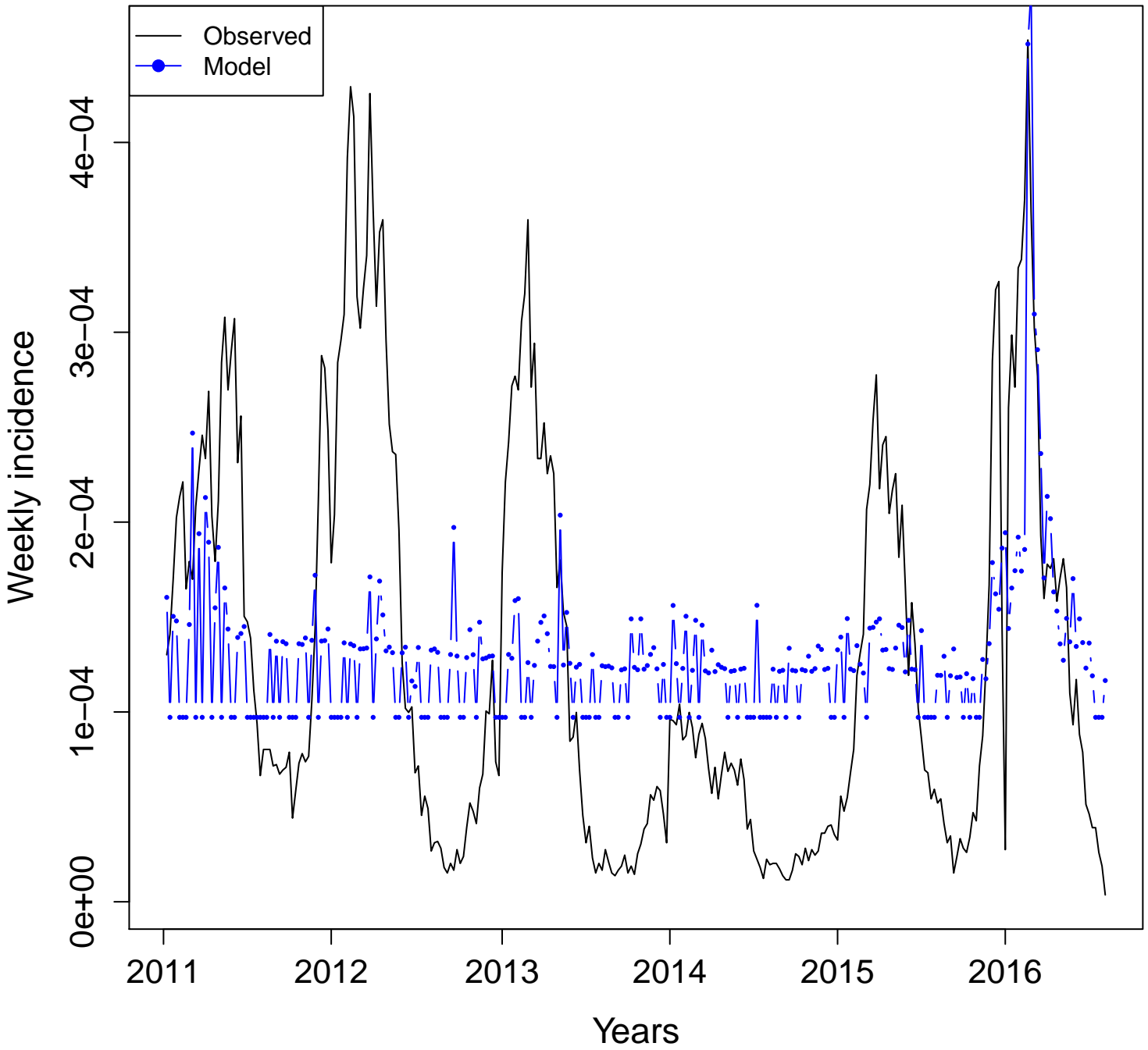

TO- mosquito

Adj. R squared = 0.1681

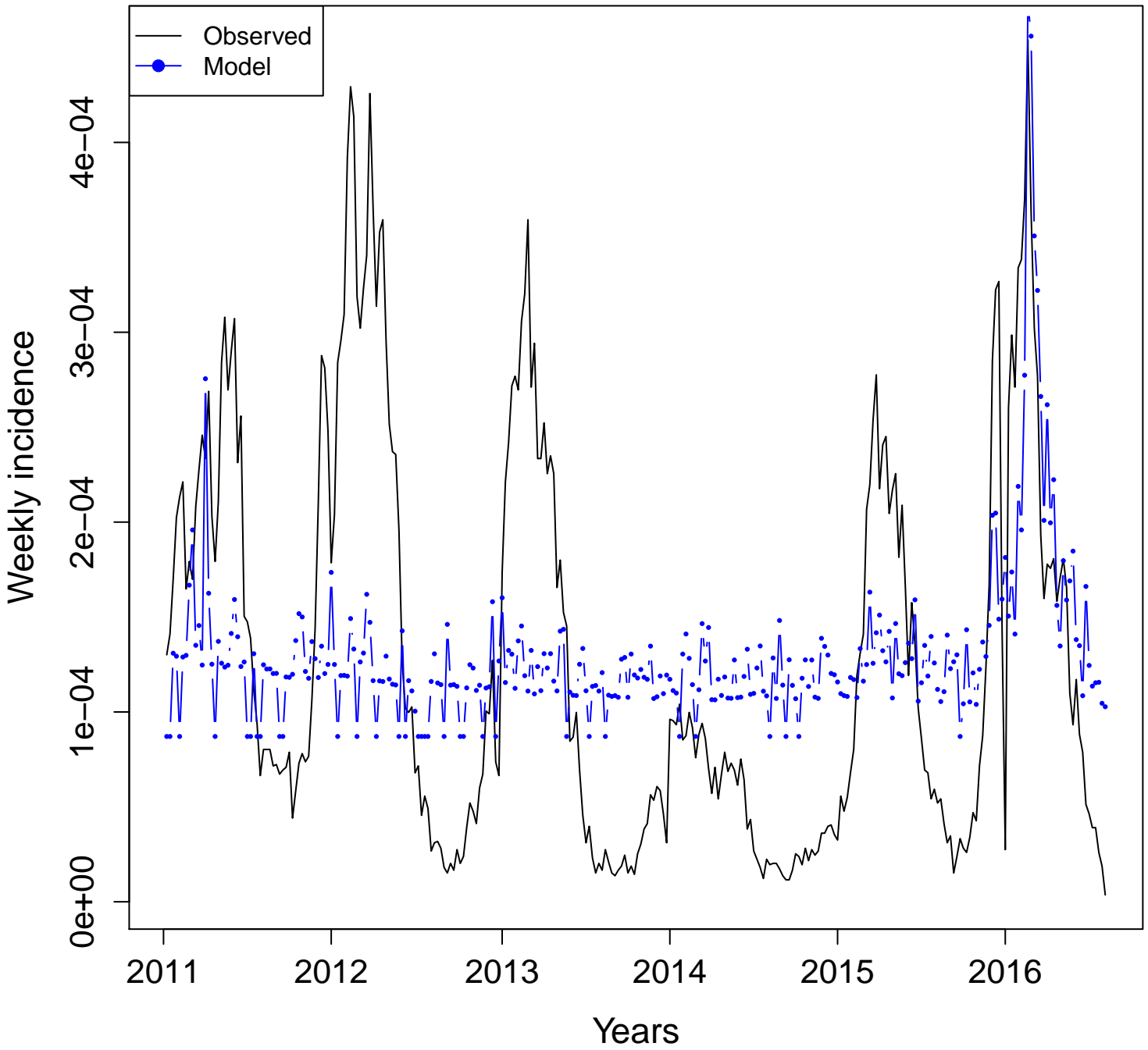

TO- sintomas.da.dengue
Adj. R squared = 0.1842

