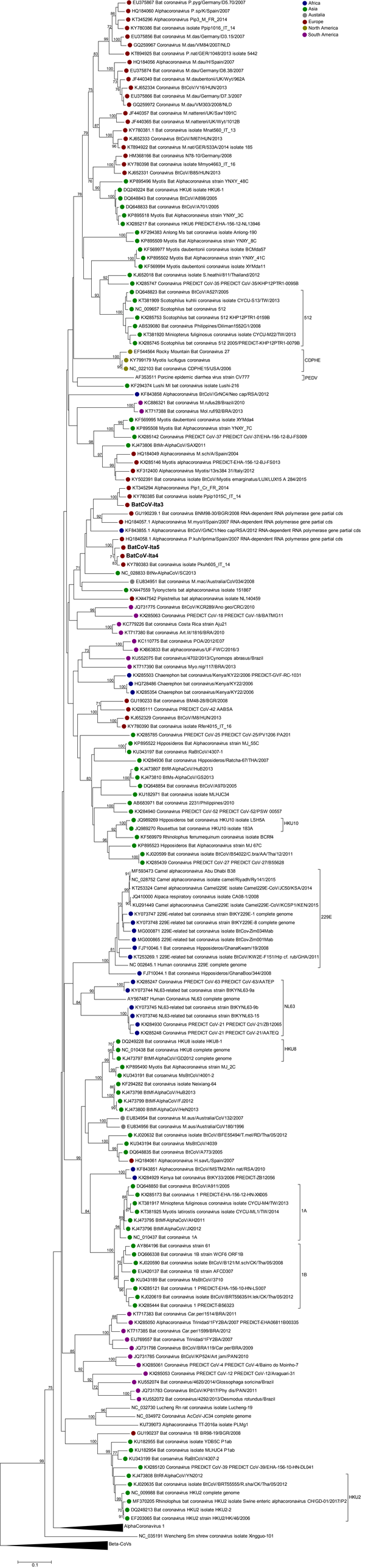
Africa
Asia
Australia
Europe
North America
South America
EU375867 Bat coronavirus P.pyg/Germany/D5.70/2007
HQ184060 Alphacoronavirus P.sp/K/Spain/2007
KT345296 Alphacoronavirus Pip3_M_FR_2014
KY780386 Bat coronavirus isolate Ppip1016_IT_14
EU375856 Bat coronavirus M.das/Germany/D3.15/2007
GQ259967 Coronavirus M.das/VM84/2007/NLD
KT894925 Bat coronavirus P.nat/GER/1048/2013 isolate 5442
HQ184056 Alphacoronavirus M.dau/H/Spain/2007
EU375874 Bat coronavirus M.dau/Germany/D8.38/2007
JF440349 Bat coronavirus M.daubentonii/UK/Wyt/962A
KJ652334 Coronavirus BtCoV/V16/HUN/2013
EU375866 Bat coronavirus M.dau/Germany/D7.3/2007
GQ259972 Coronavirus M.dau/VM303/2008/NLD
JF440357 Bat coronavirus M.nattereri/UK/Savi1091C
JF440365 Bat coronavirus M.nattereri/UK/Wyt/1012B
KY780381.1 Bat coronavirus isolate Mnat560_IT_13
KJ652333 Coronavirus BtCoV/M67/HUN/2013
KT894922 Bat coronavirus M.nat/GER/533A/2014 isolate 185
HM368166 Bat coronavirus N78-10/Germany/2008
KY780398 Bat coronavirus isolate Mmyo4663_IT_16
KJ652331 Coronavirus BtCoV/B85/HUN/2013
KP895496 Myotis Bat Alphacoronavirus strain YNXY_48C
DQ249224 Bat coronavirus HKU6 isolate HKU6-1
DQ648843 Bat coronavirus BtCoV/A998/2005
DQ648833 Bat coronavirus BtCoV/A701/2005
KP895518 Myotis Bat Alphacoronavirus strain YNXY_3C
KX285217 Bat coronavirus HKU6 PREDICT-EHA-156-12-NL13946
KF294383 Anlong Ms bat coronavirus isolate Anlong-190
KP895509 Myotis Bat Alphacoronavirus strain YNXY_8C
KF569977 Myotis daubentonii coronavirus isolate BCMda57
KP895502 Myotis Bat Alphacoronavirus strain YNXY_41C
KF569994 Myotis daubentonii coronavirus isolate XYMda11
KJ652018 Bat coronavirus isolate S.heathii/811/Thailand/2012
KX285747 Coronavirus PREDICT CoV-35 PREDICT CoV-35/KHP12PTR1-0095B
DQ648823 Bat coronavirus BtCoV/A527/2005
KT381909 Scotophilus kuhlii coronavirus isolate CYCU-S13/TW/2013
NC_009657 Scotophilus bat coronavirus 512
KX285753 Scotophilus bat coronavirus 512 KHP12PTR1-0159B
AB539080 Bat coronavirus Philippines/Diliman1552G1/2008
KT381920 Miniopterus fuliginosus coronavirus isolate CYCU-M22/TW/2013
KX285745 Scotophilus bat coronavirus 512 2005/PREDICT-KHP12PTR1-0079B
512
EF544564 Rocky Mountain Bat Coronavirus 27
KY799179 Myotis lucifugus coronavirus
NC_022103 Bat coronavirus CDPHE15/USA/2006
CDPHE
AF353511 Porcine epidemic diarrhea virus strain CV777
PEDV
KF294374 Lushi MI bat coronavirus isolate Lushi-216
KF843858 Alphacoronavirus BtCoV/GrNC4/Neo cap/RSA/2012
KC886321 Bat coronavirus M.rufus28/Brazil/2010
KT717388 Bat coronavirus Mol.ruf/92/BRA/2013
KF569995 Myotis daubentonii coronavirus isolate XYMda4
KP895508 Myotis Bat Alphacoronavirus strain YNXY_7C
KX285142 Coronavirus PREDICT CoV-37 PREDICT CoV-37/EHA-156-12-BJ-FS009
KJ473806 BtMr-AlphaCoV/SAX2011
HQ184049 Alphacoronavirus M.sch/A/Spain/2004
KX285146 Myotis alphacoronavirus PREDICT-EHA-156-12-BJ-FS013
KF312400 Alphacoronavirus Myotis/13rs384 31/Italy/2012
KY502391 Bat coronavirus isolate BtCoV/Myotis emarginatus/LUX/LUX15 A 284/2015
KT345294 Alphacoronavirus Pip1_Cr_FR_2014
KY780385 Bat coronavirus isolate Ppip1015C_IT_14
BatCoV-Ita3
GU190239.1 Bat coronavirus BNM98-30/BGR/2008 RNA-dependent RNA polymerase gene partial cds
HQ184057.1 Alphacoronavirus M.myo/I/Spain/2007 RNA-dependent RNA polymerase gene partial cds
KF843855.1 Alphacoronavirus BtCoV/GrNC1/Neo cap/RSA/2012 RNA-dependent RNA polymerase gene partial cds
HQ184058.1 Alphacoronavirus P.kuh/Ipr/ma/Spain/2007 RNA-dependent RNA polymerase gene partial cds
BatCoV-Ita5
BatCoV-Ita4
KY780383 Bat coronavirus isolate Pkuh605_IT_14
NC_028833 BtNv-AlphaCoV/SC2013
EU834951 Bat coronavirus M.mac/Australia/CoV034/2008
KX447559 Tylonycteris bat alphacoronavirus isolate 151867
KX447542 Pipistrellus bat alphacoronavirus isolate NL140459
JQ731775 Coronavirus BtCoV/KCR289/Ano geo/CRC/2010
KX285063 Coronavirus PREDICT CoV-18 PREDICT CoV-18/BATMG11
KC779226 Bat coronavirus Costa Rica strain Aju21
KT717380 Bat coronavirus Art.lil/1816/BRA/2010
KC110775 Bat coronavirus POA/2012/E07
KX663833 Bat alphacoronavirus/UF-FWC/2016/3
KU552075 Bat coronavirus/4702/2013/Cynomops abrasus/Brazil
KT717390 Bat coronavirus Myo.nig/117/BRA/2013
KX285503 Chaerephon bat coronavirus/Kenya/KY22/2006 PREDICT-GVF-RC-1031
HQ728486 Chaerephon bat coronavirus/Kenya/KY22/2006
KX285354 Chaerephon bat coronavirus/Kenya/KY22/2006
GU190233 Bat coronavirus BM48-28/BGR/2008
KX285111 Coronavirus PREDICT CoV-42 AABSA
KJ652329 Coronavirus BtCoV/M8/HUN/2013
KY780390 Bat coronavirus isolate Rfer4015_IT_16
KX285785 Coronavirus PREDICT CoV-25 PREDICT CoV-25/PV1206 PA201
KP895522 Hipposideros Bat Alphacoronavirus strain MJ_55C
KU343197 Bat coronavirus RaBtCoV/4307-1
KX284936 Bat coronavirus Hipposideros/Ratcha-67/THA/2007
KJ473807 BtRf-AlphaCoV/HuB2013
KJ473810 BtMs-AlphaCoV/GS2013
DQ648854 Bat coronavirus BtCoV/A970/2005
KU182971 Bat coronavirus isolate MLHJC34
AB683971 Bat coronavirus 2231/Philippines/2010
KX284940 Coronavirus PREDICT CoV-52 PREDICT CoV-52/PSW 00557
JQ989269 Hipposideros bat coronavirus HKU10 isolate LSH5A
JQ989270 Rousettus bat coronavirus HKU10 isolate 183A
HKU10
KF569979 Rhinolophus ferrumequinum coronavirus isolate BCR94
KP895523 Hipposideros Bat Alphacoronavirus strain MJ 67C
KJ020599 Bat coronavirus isolate BtCoV/B54022/C.bra/AA/Tha/12/2011
KX285439 Coronavirus PREDICT CoV-27 PREDICT CoV-27/B55628
MF593473 Camel alphacoronavirus Abu Dhabi B38
NC_028752 Camel alphacoronavirus isolate camel/Riyadh/Ry141/2015
KT253324 Camel alphacoronavirus Camel229E isolate Camel229E-CoV/JC50/KSA/2014
JQ410000 Alpaca respiratory coronavirus isolate CA08-1/2008
KU291449 Camel alphacoronavirus Camel229E isolate Camel229E-CoV/KCSP1/KEN/2015
KY073747 229E-related bat coronavirus strain BtKY229E-1 complete genome
KY073748 229E-related bat coronavirus strain BtKY229E-8 complete genome
MG000871 229E-related bat coronavirus isolate BtCov-Zim034Mab
MG000865 229E-related bat coronavirus isolate BtCov-Zim001Mab
FJ710046.1 Bat coronavirus Hipposideros/GhanaKwam/19/2008
KT253269.1 229E-related bat coronavirus isolate BtCoV/KW2E-F151/Hip cf. rub/GHA/2011
NC 002645.1 Human coronavirus 229E complete genome
229E
FJ710044.1 Bat coronavirus Hipposideros/GhanaBoo/344/2008
KX285247 Coronavirus PREDICT CoV-63 PREDICT CoV-63/AATEP
KY073744 NL63-related bat coronavirus strain BtKYNL63-9a
AY567487 Human Coronavirus NL63 complete genome
KY073745 NL63-related bat coronavirus strain BtKYNL63-9b
KY073746 NL63-related bat coronavirus strain BtKYNL63-15
KX284930 Coronavirus PREDICT CoV-21 PREDICT CoV-21/ZB12065
KX285248 Coronavirus PREDICT CoV-21 PREDICT CoV-21/AATEQ
NL63
DQ249228 Bat coronavirus HKU8 isolate HKU8-1
NC_010438 Bat coronavirus HKU8 complete genome
KJ473797 BtMf-AlphaCoV/GD2012 complete genome
HKU8
KP895490 Myotis Bat Alphacoronavirus strain MJ_2C
KU343191 Bat coroanvirus MsBtCoV/4001-2
KF294282 Bat coronavirus isolate Neixiang-64
KJ473798 BtMf-AlphaCoV/HuB2013
KJ473799 BtMf-AlphaCoV/FJ2012
KJ473800 BtMf-AlphaCoV/HeN2013
EU834954 Bat coronavirus M.aus/Australia/CoV132/2007
EU834956 Bat coronavirus M.aus/Australia/CoV180/1996
KJ020632 Bat coronavirus isolate BtCoV/BFE55494/T.mel/RD/Tha/05/2012
KU343194 Bat coronavirus MsBtCoV/4039
DQ648835 Bat coronavirus BtCoV/A773/2005
HQ184061 Alphacoronavirus H.savL/Spain/2007
KF843851 Alphacoronavirus BtCoV/MSTM2/Min nat/RSA/2010
KX284929 Kenya bat coronavirus BtKY33/2006 PREDICT-ZB12056
DQ648850 Bat coronavirus BtCoV/A911/2005
KX285173 Bat coronavirus 1 PREDICT-EHA-156-12-HN-X0005
KT381917 Miniopterus fuliginosus coronavirus isolate CYCU-M4/TW/2013
KT381925 Myotis latirostis coronavirus isolate CYCU-ML1/TW/2014
KJ473795 BtMf-AlphaCoV/AH2011
KJ473796 BtMf-AlphaCoV/JX2012
NC_010437 Bat coronavirus 1A
1A
AY864196 Bat coronavirus strain 61
DQ666338 Bat coronavirus 1B strain WCF6 ORF1B
KJ020590 Bat coronavirus isolate BtCoV/B121/M.sch/CK/Tha/05/2008
EU420137 Bat coronavirus 1B strain AFCD307
KU343189 Bat coronavirus MsBtCoV/3710
KX285121 Bat coronavirus 1 PREDICT-EHA-156-10-HN-LS007
KJ020619 Bat coronavirus isolate BtCoV/BRT55635/H.lek/CK/Tha/05/2012
KX285444 Bat coronavirus 1 PREDICT-B56323
1B
KT717383 Bat coronavirus Car.per/1514/BRA/2011
KX285050 Alphacoronavirus Trinidad/1FY2BA/2007 PREDICT-EHA06811B00335
KT717385 Bat coronavirus Car.per/1599/BRA/2012
EU769557 Bat coronavirus Trinidad/1FY2BA/2007
JQ731798 Coronavirus BtCoV/BRA119/Car per/BRA/2009
JQ731785 Coronavirus BtCoV/KP524/Art jam/PAN/2010
KX285061 Coronavirus PREDICT CoV-4 PREDICT CoV-4/Bairro do Moinho-7
KX285053 Coronavirus PREDICT CoV-12 PREDICT CoV-12/Araguari-31
KU552074 Bat coronavirus/4620/2014/Glossophaga soricina/Brazil
JQ731783 Coronavirus BtCoV/KP817/Phy dis/PAN/2011
KU552072 Bat coronavirus/4292/2013/Desmodus rotundus/Brazil
NC_032730 Lucheng Rn rat coronavirus isolate Lucheng-19
NC_034972 Coronavirus AcCoV-JC34 complete genome
KU739073 Alphacoronavirus TT-2016a isolate PLMg1
GU190237 Bat coronavirus 1B BR98-19/BGR/2008
KU182955 Bat coronavirus isolate YDB5C P1ab
KU182954 Bat coronavirus isolate MLHJC4 P1ab
KU343199 Bat coronavirus RaBtCoV/4307-2
KX285120 Coronavirus PREDICT CoV-39 PREDICT CoV-39/EHA-156-10-HN-DL041
KJ473808 BtRf-AlphaCoV/YN2012
KJ020635 Bat coronavirus isolate BtCoV/BRT55555/R.sha/CK/Tha/05/2012
NC_009988 Bat coronavirus HKU2 complete genome
MF370205 Rhinolophus bat coronavirus HKU2 isolate Swine enteric alphacoronavirus CH/GD-01/2017/P2
DQ249213 Bat coronavirus HKU2 isolate HKU2-2
EF203065 Bat coronavirus HKU2 strain HKU2/HK/46/2006
HKU2
AlphaCoronavirus 1
NC_035191 Wencheng Sm shrew coronavirus isolate Xingguo-101
Beta-CoVs
0.1