

Data S2

Thin section overview, BSE
images of chondrules, and
position of SIMS analyses

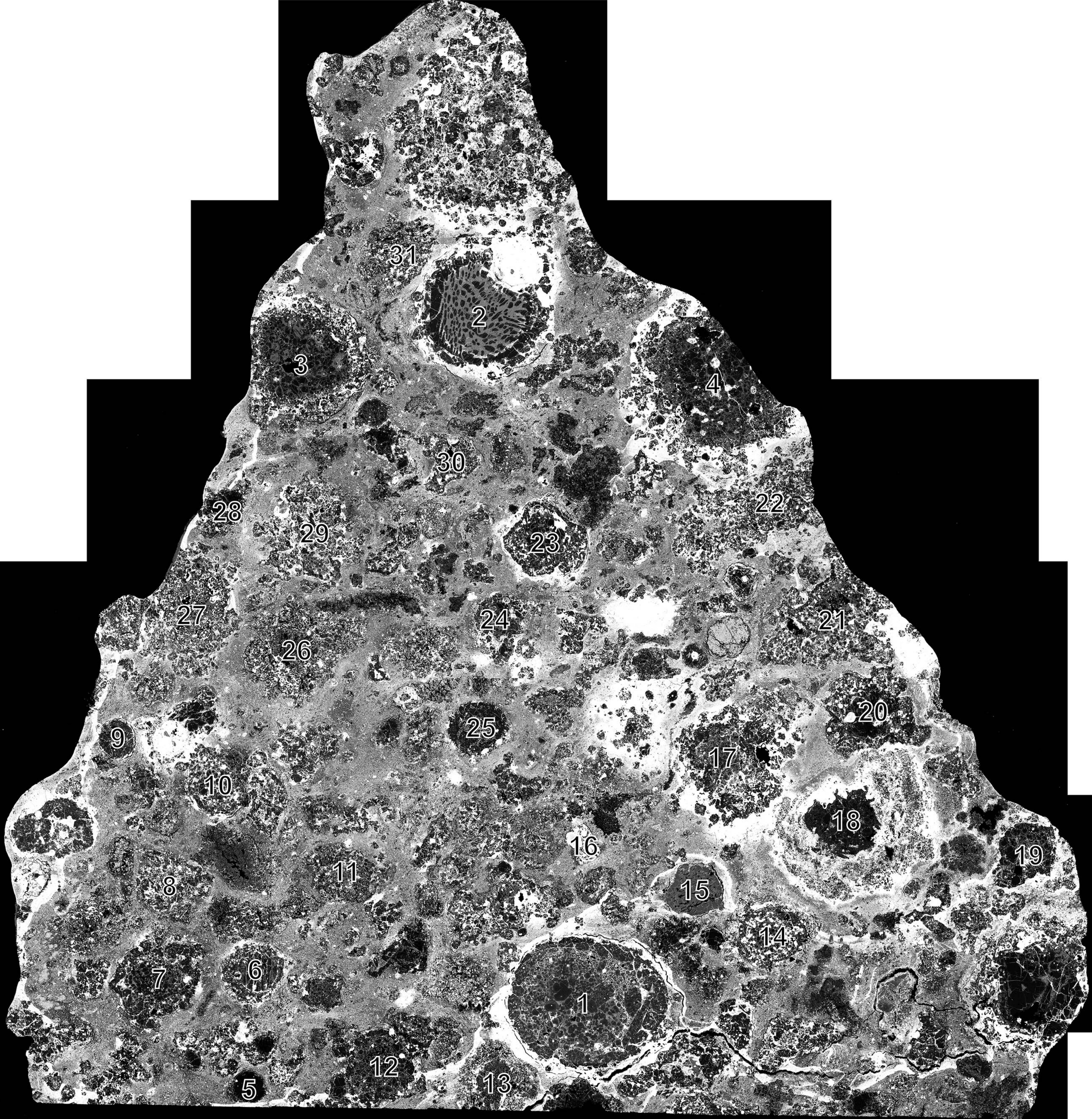

31

2

3

4

30

28

29

23'

22

27

24

21

26

25

20

9

17

10

18

19

8

11

16

15

7

6

14

1

12

13

5

N1

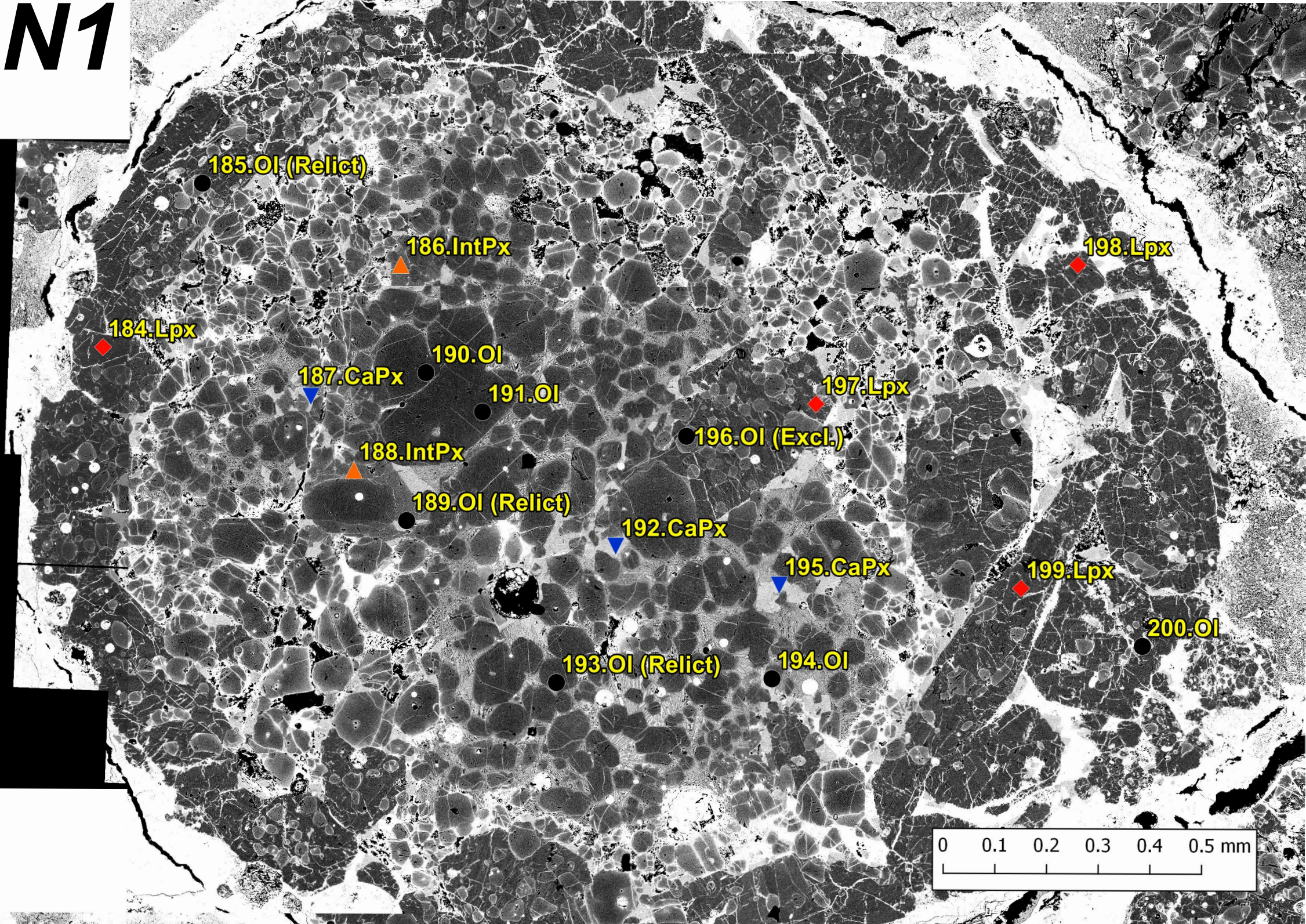

185.OI (Relict)

186.IntPx

198.Lpx

184.Lpx

190.OI

187.CaPx

191.OI

197.Lpx

196.OI (Excl.)

188.IntPx

189.OI (Relict)

192.CaPx

195.CaPx

199.Lpx

200.OI

193.OI (Relict)

194.OI

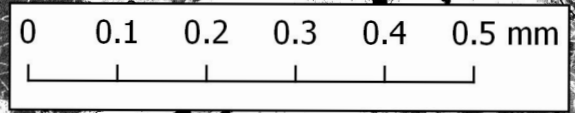

N2

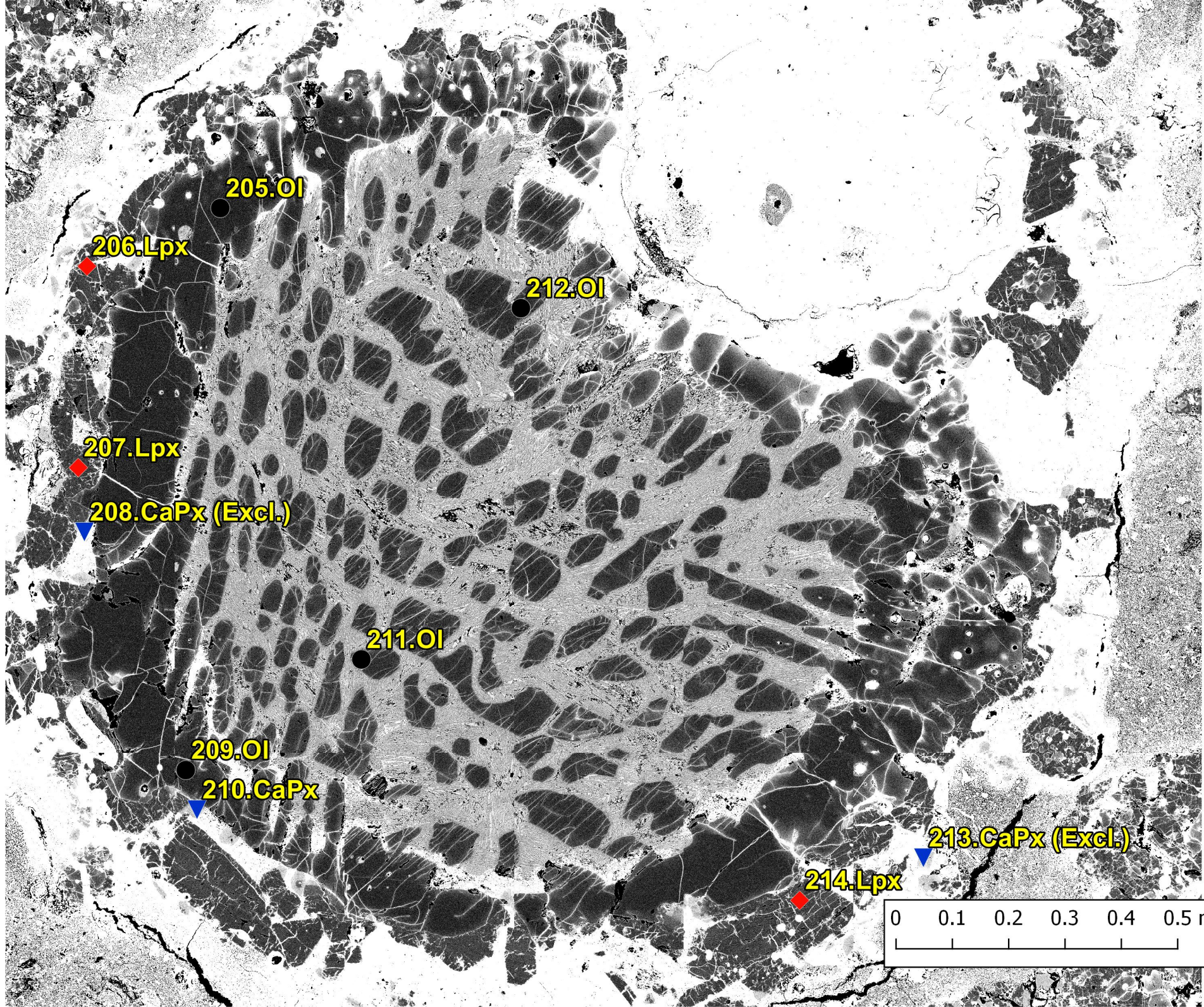

N3

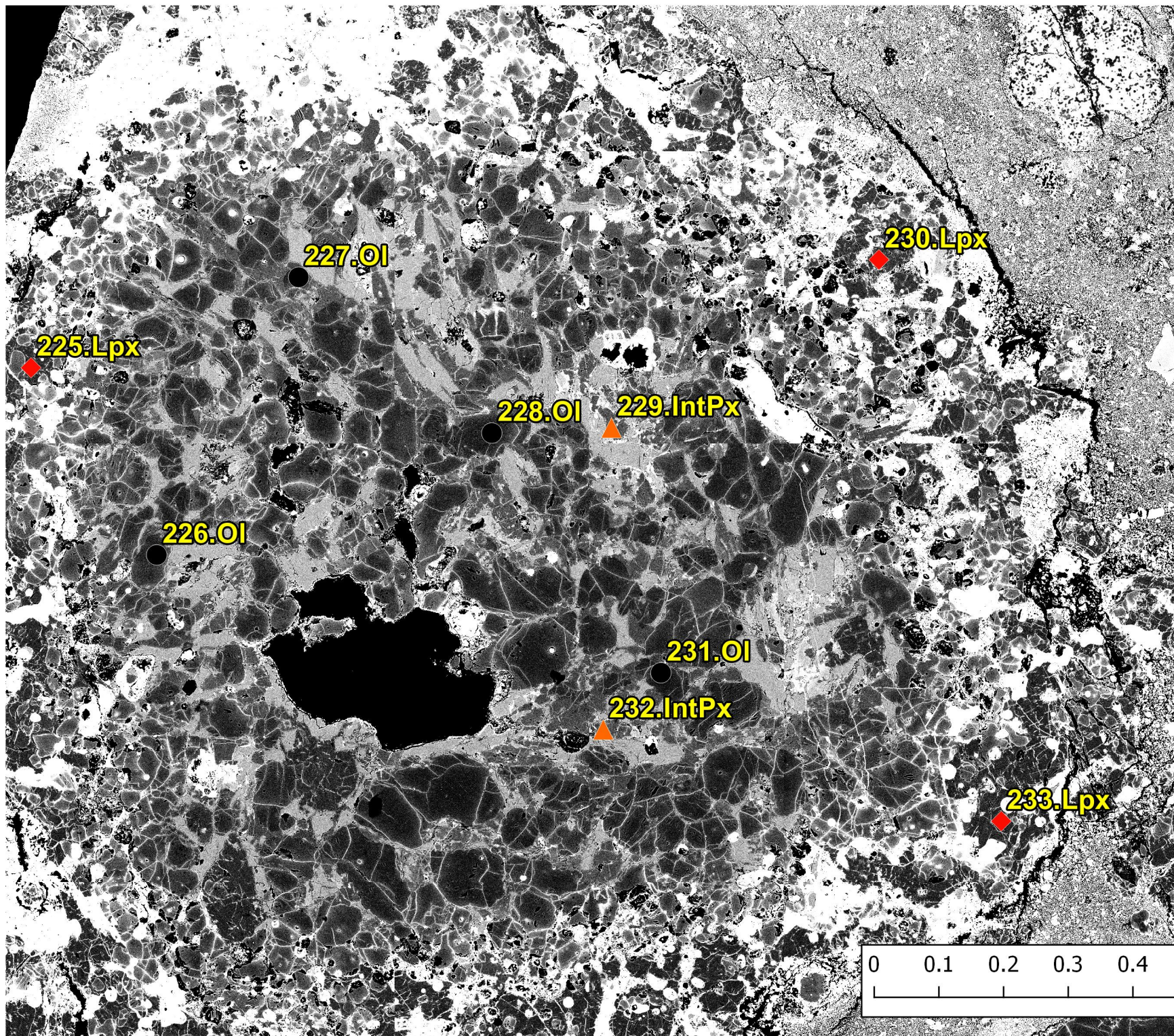

N4

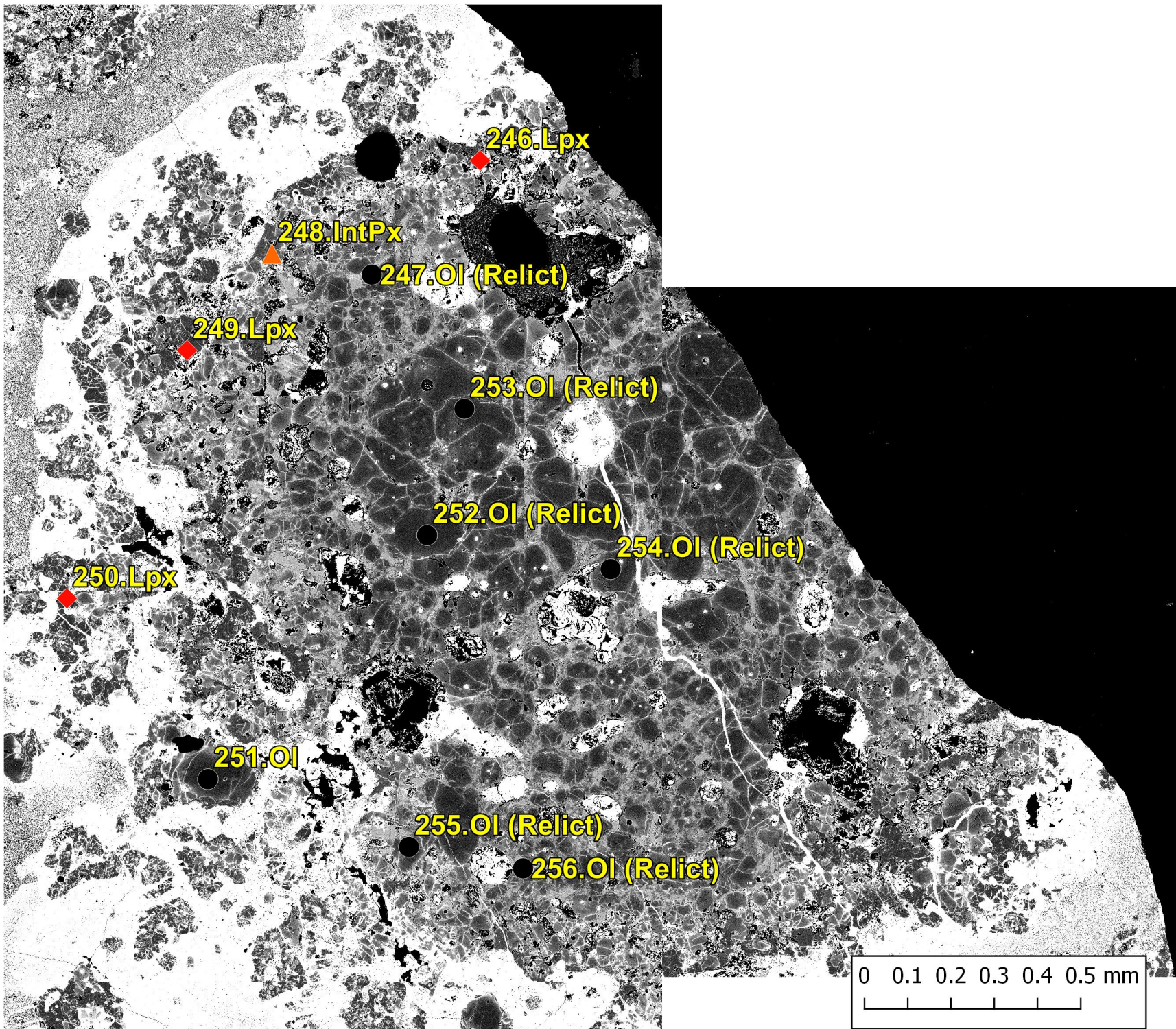

N5

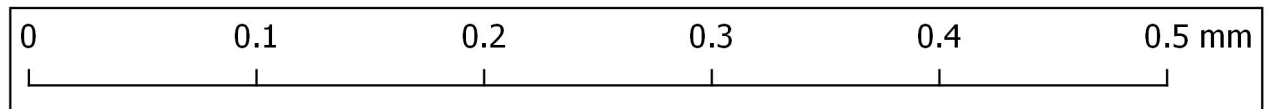
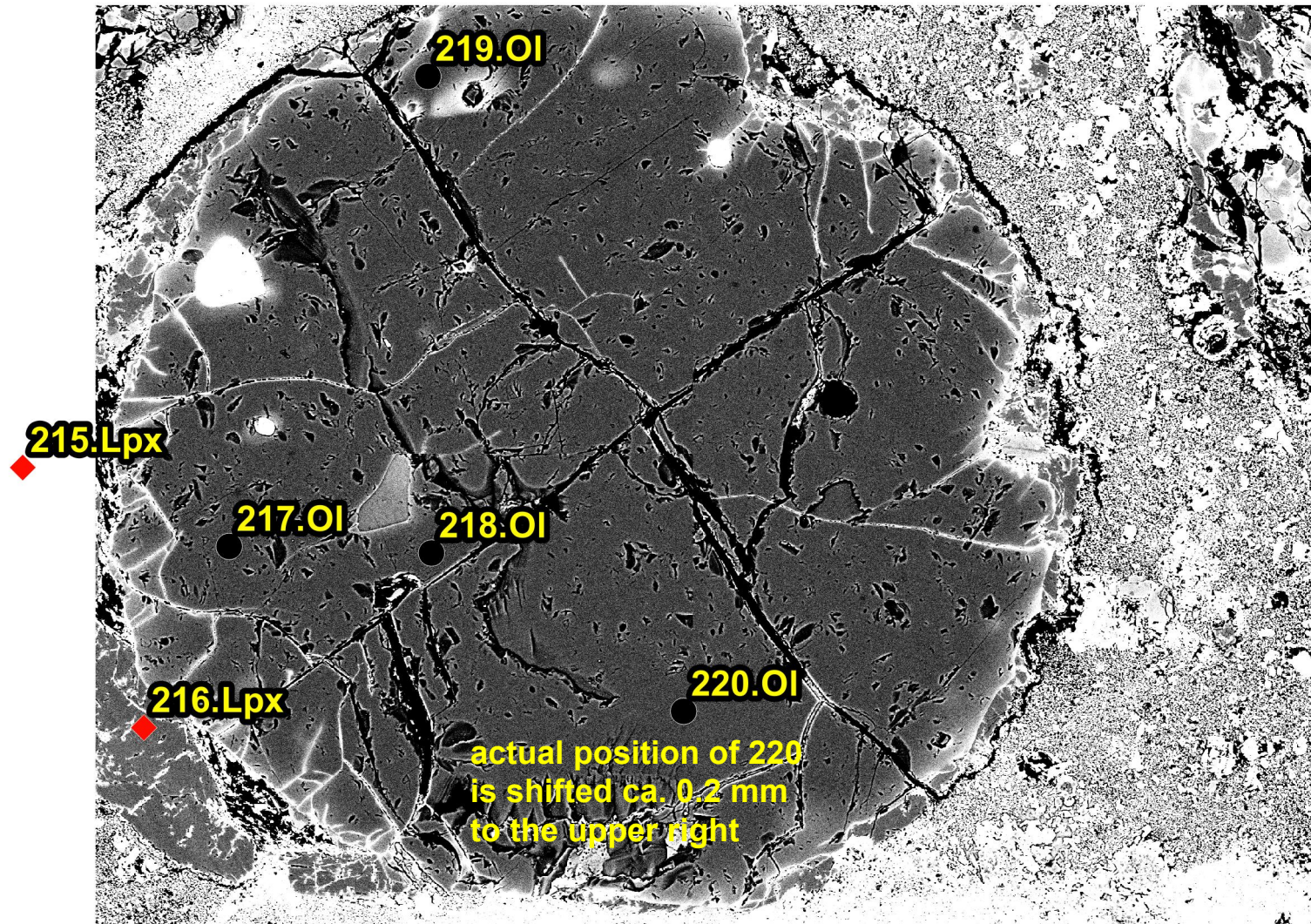

N6

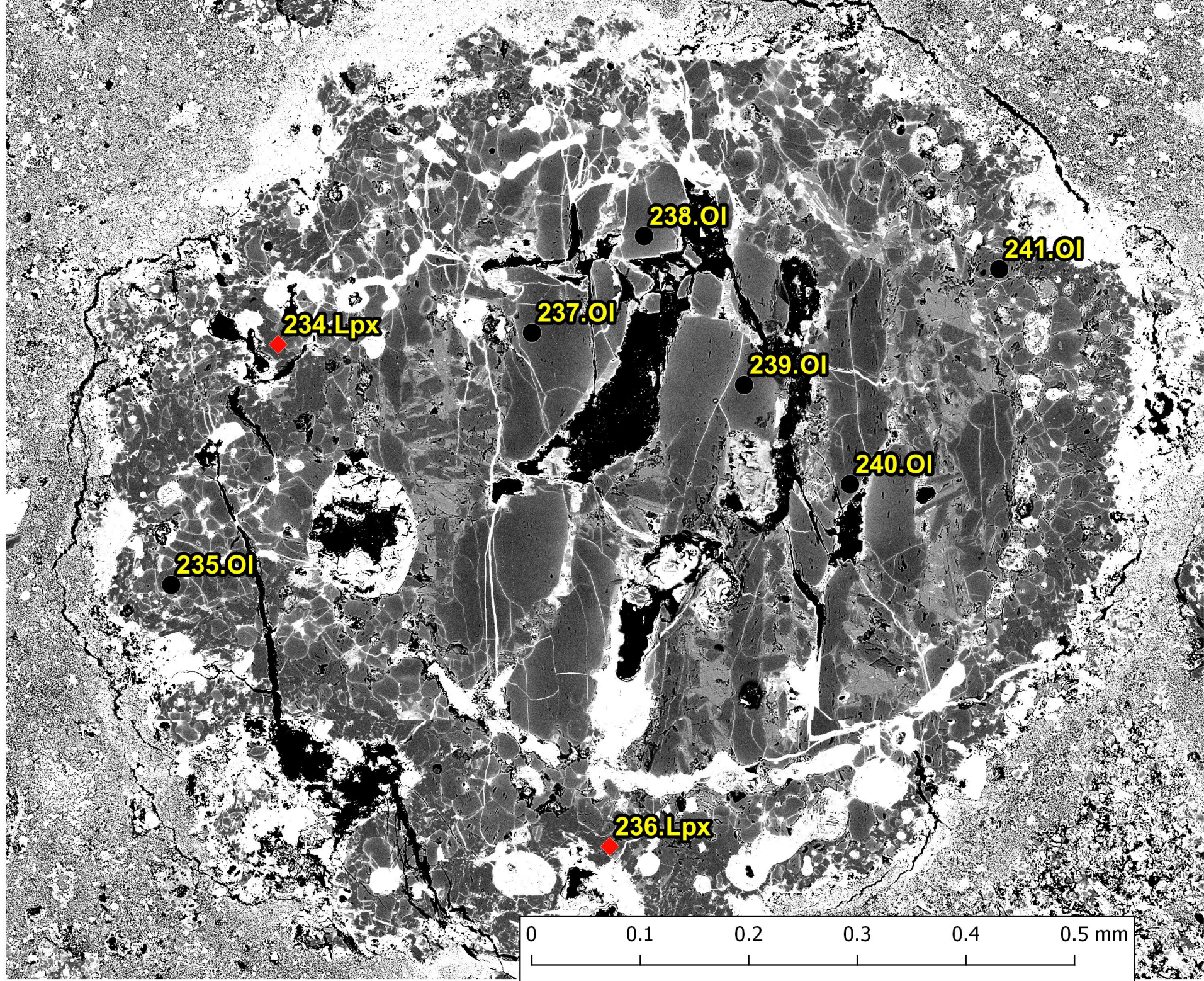

N7

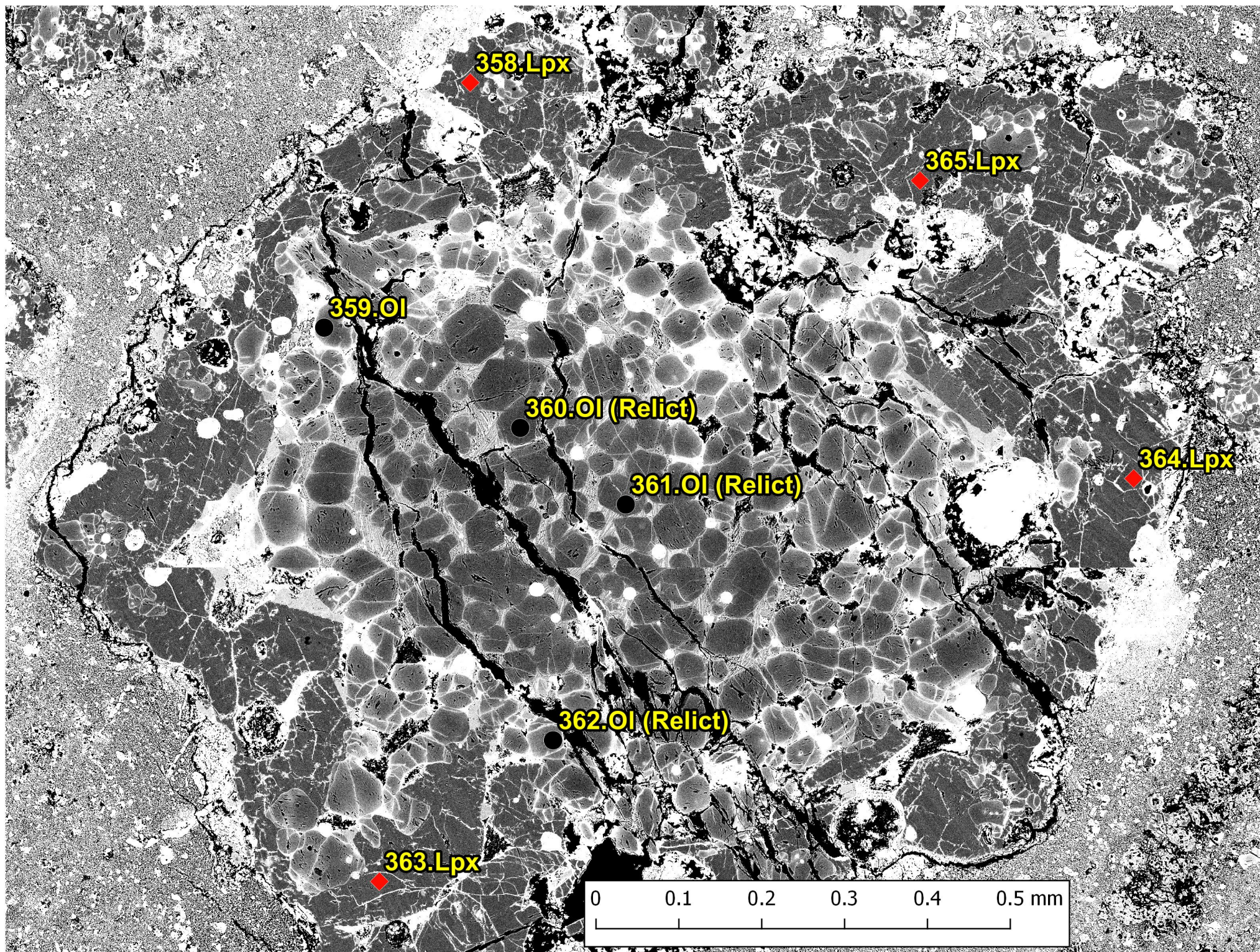

358.Lpx

365.Lpx

359.OI

360.OI (Relict)

361.OI (Relict)

364.Lpx

362.OI (Relict)

363.Lpx

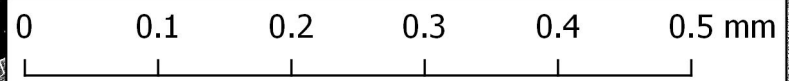

N8

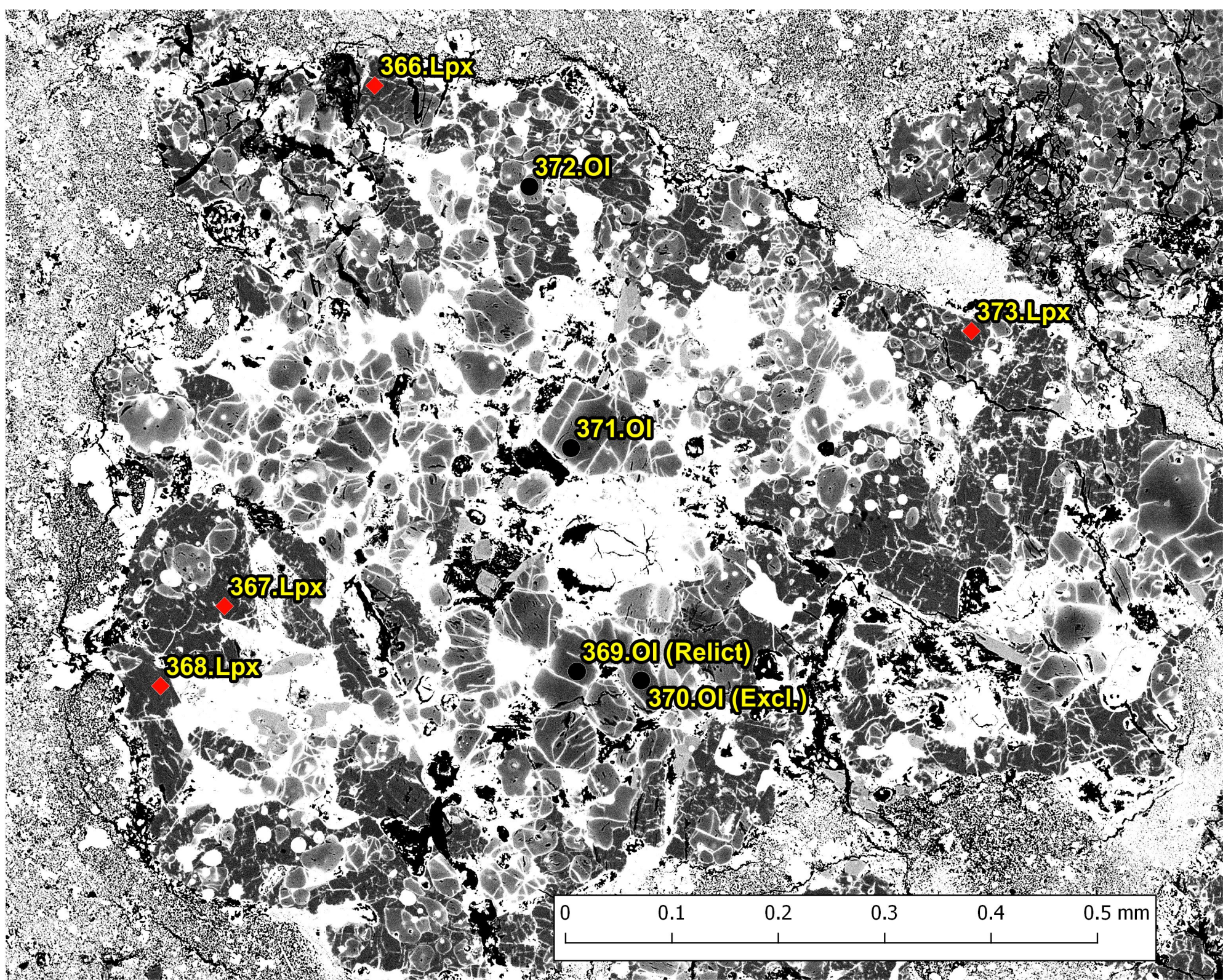

366.Lpx

372.Ol

373.Lpx

371.Ol

367.Lpx

369.Ol (Relict)

368.Lpx

370.Ol (Excl.)

0 0.1 0.2 0.3 0.4 0.5 mm

N9

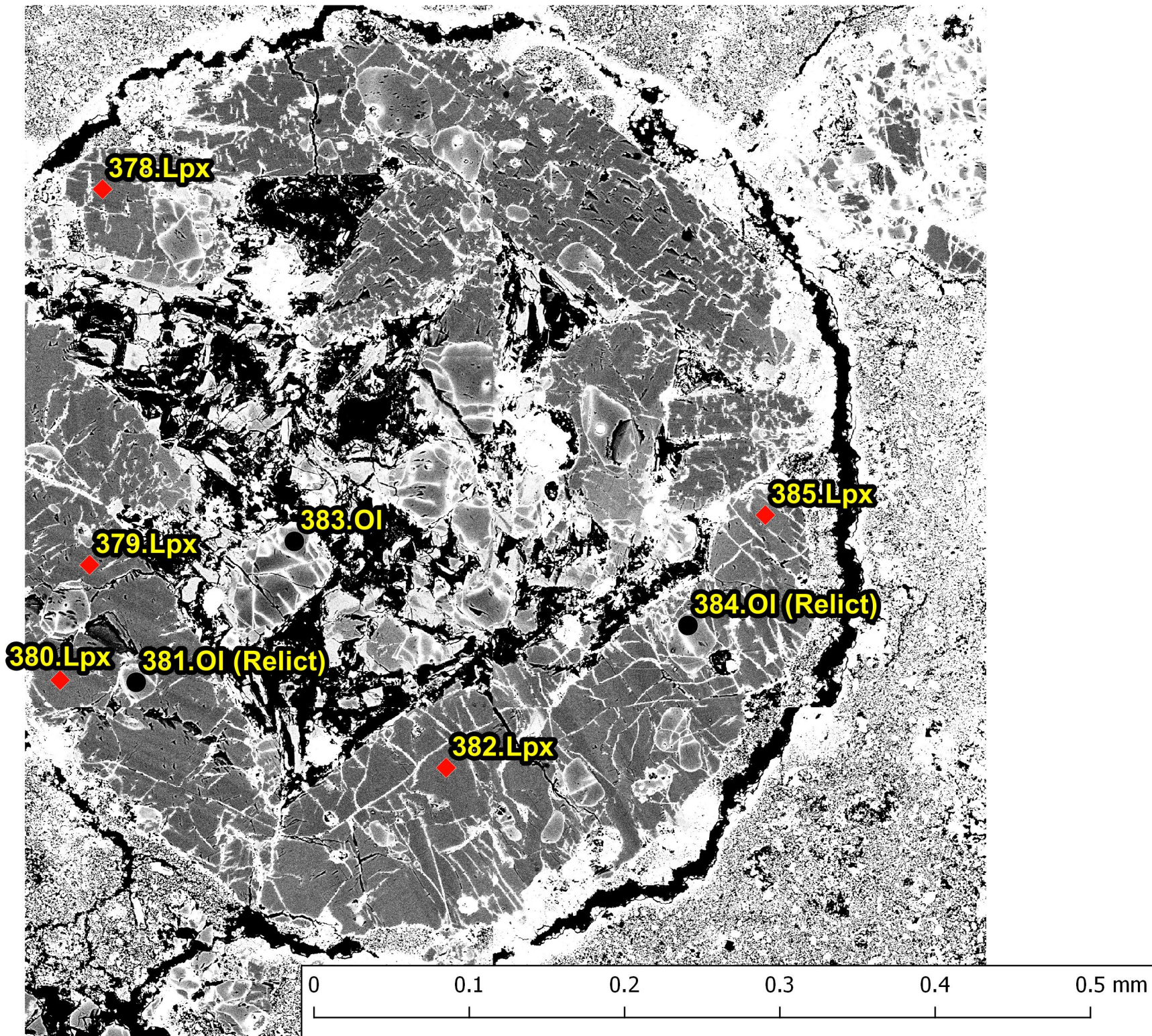

N10

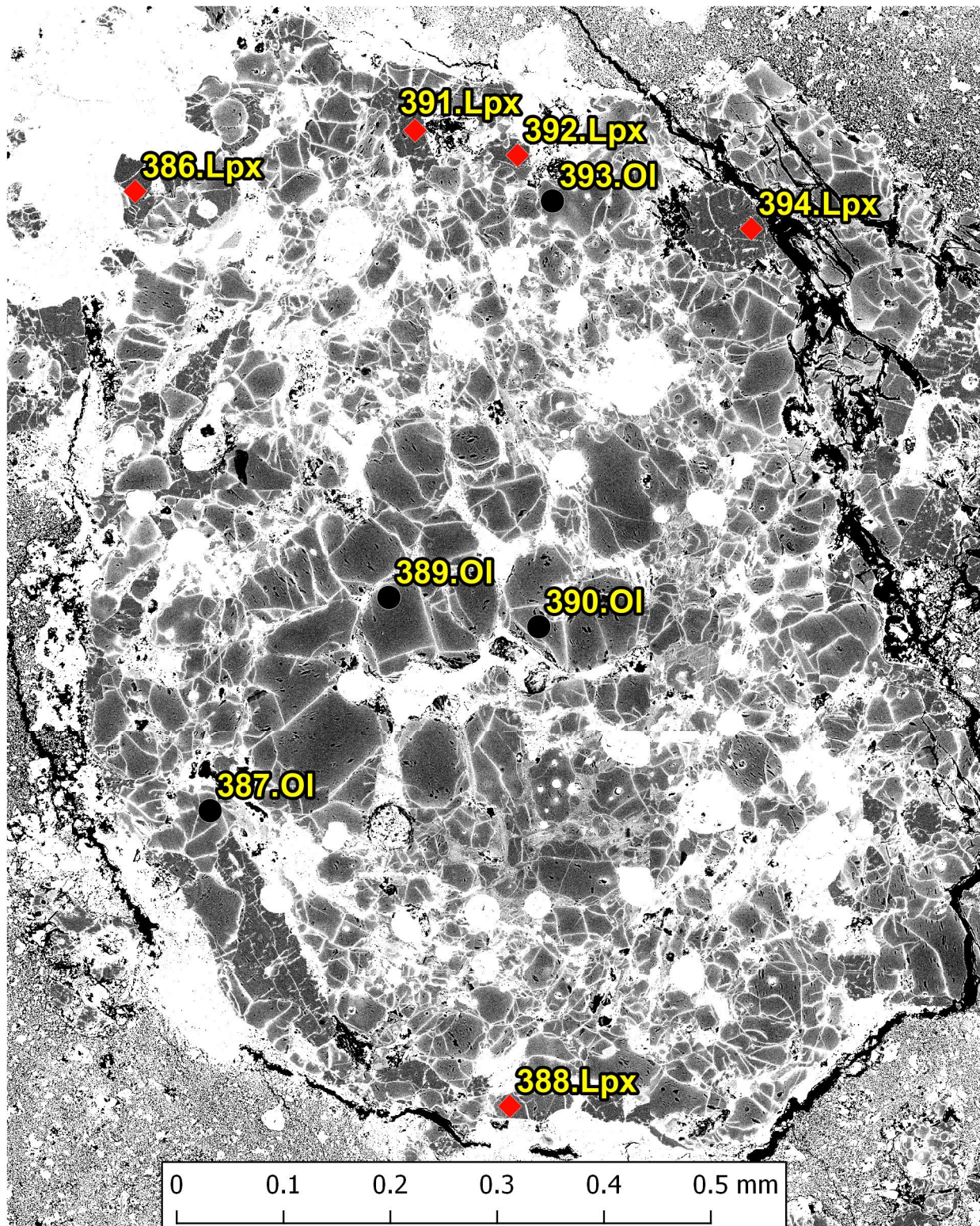

N11

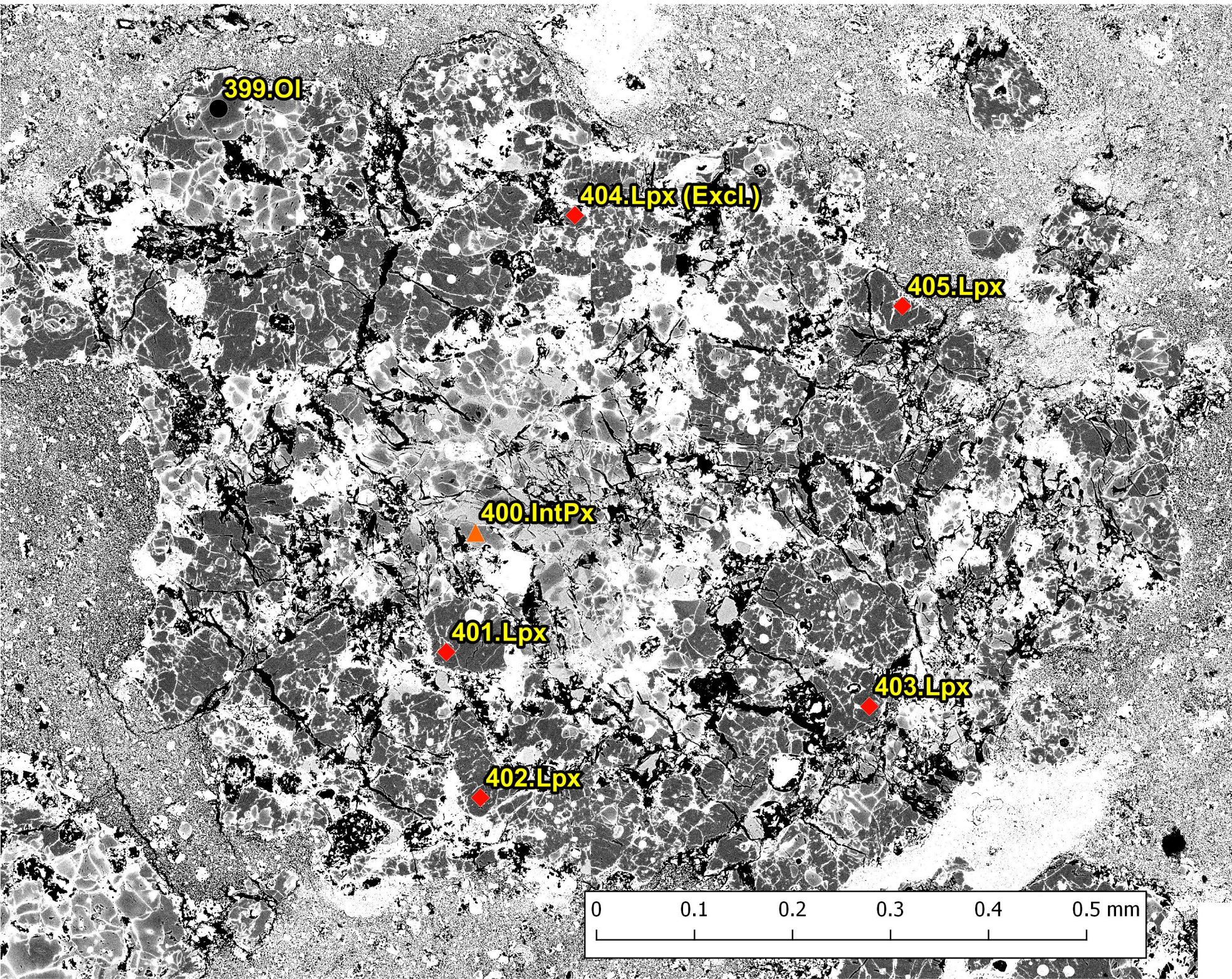

N12

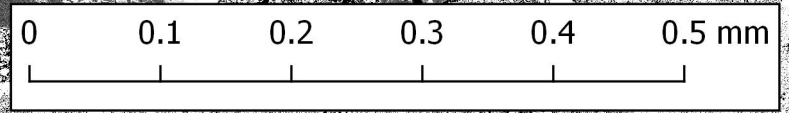
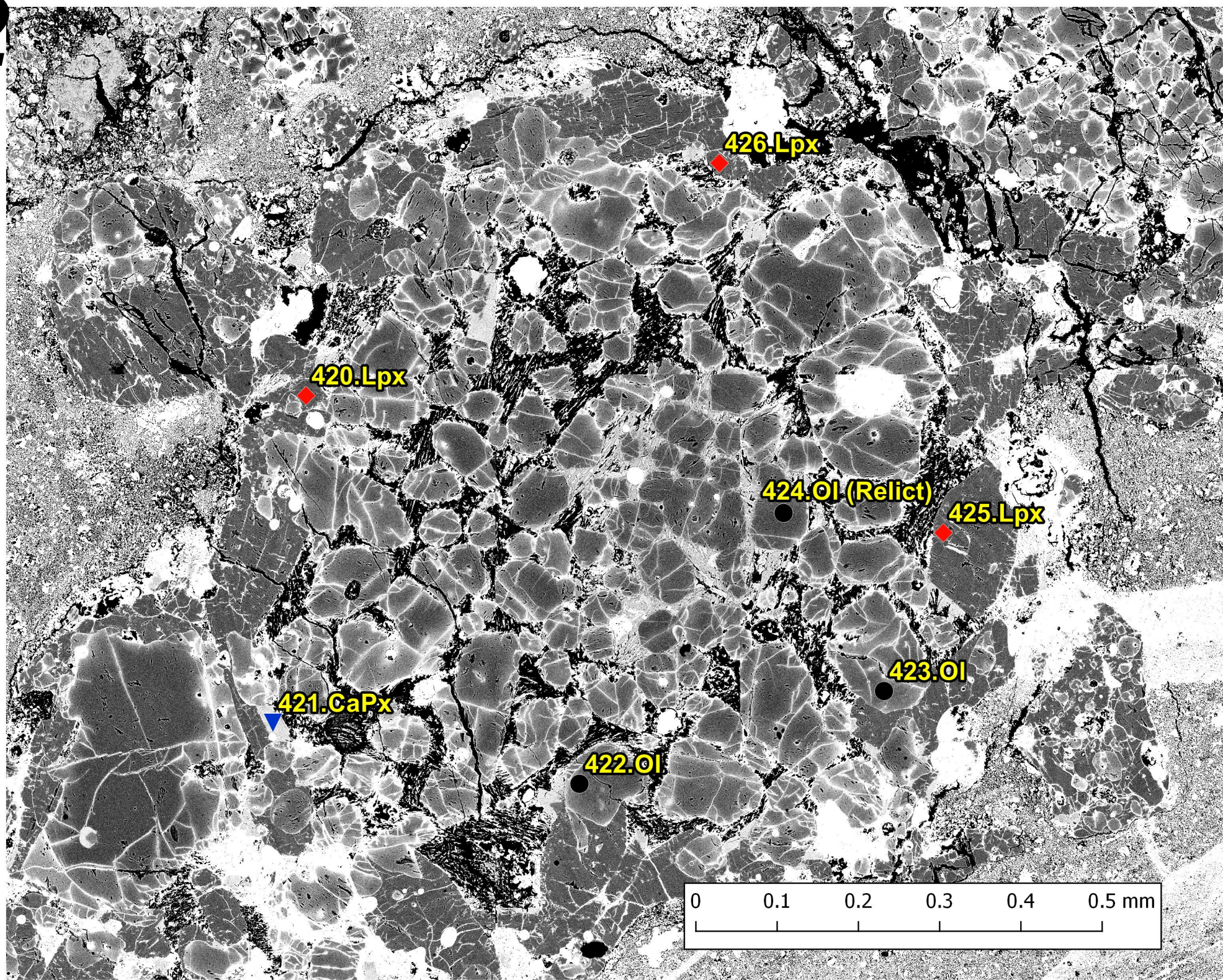

N13

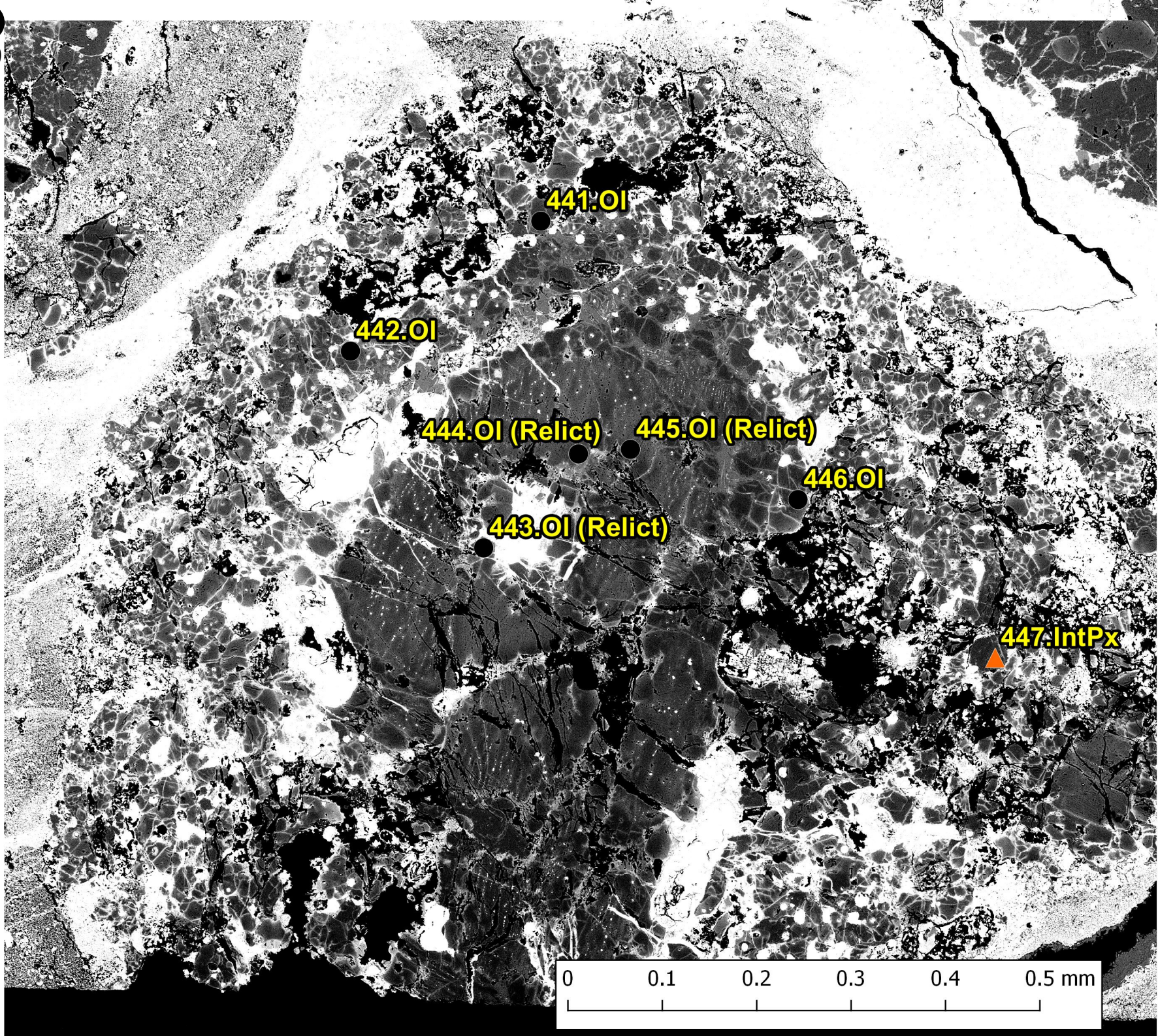

N14

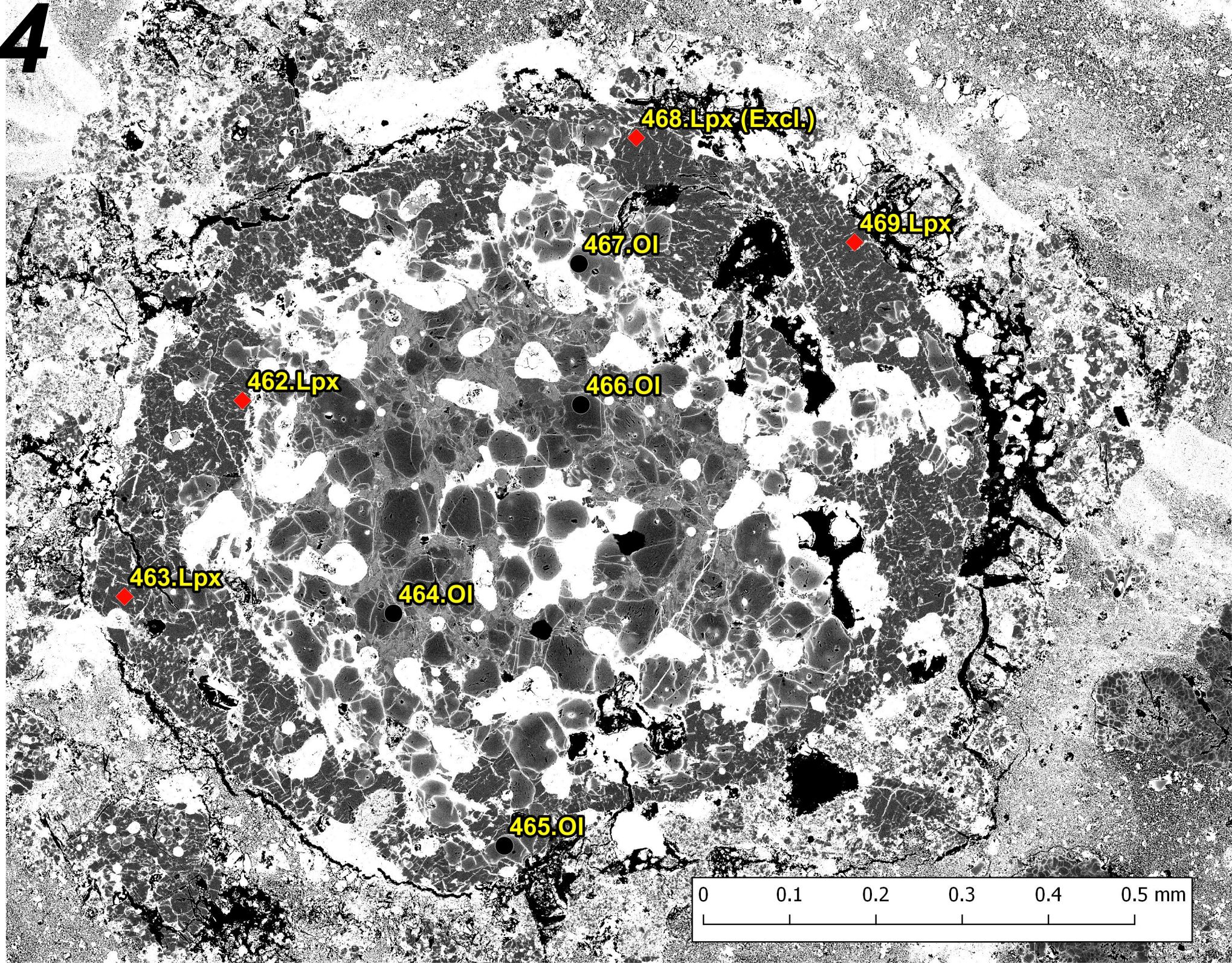

468.Lpx (Excl.)

469.Lpx

467.OI

462.Lpx

466.OI

463.Lpx

464.OI

465.OI

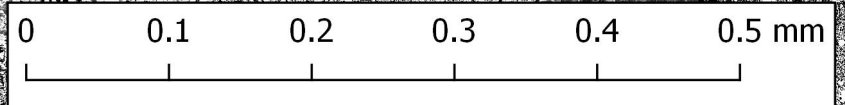

N15

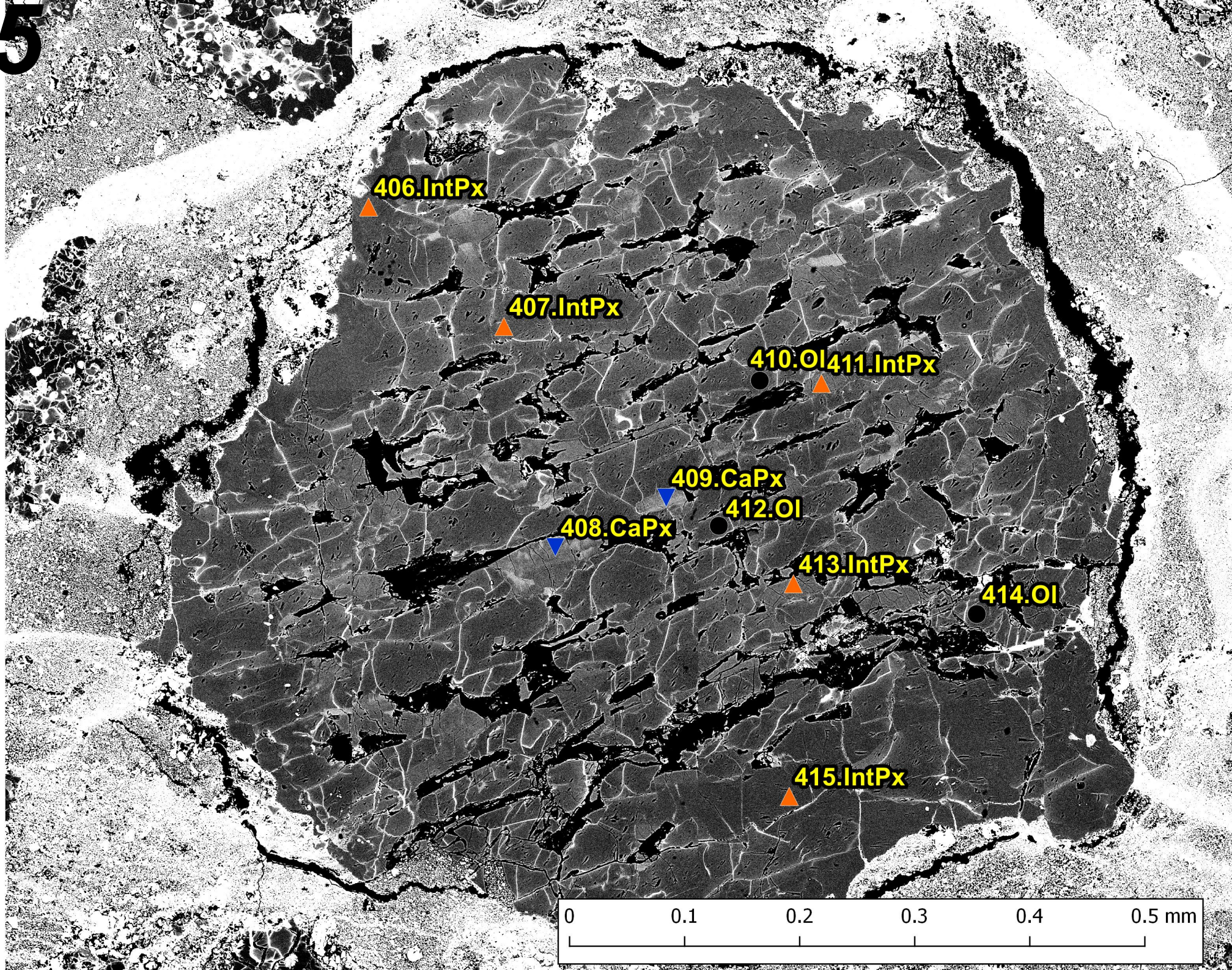

406.IntPx

407.IntPx

410.Ol 411.IntPx

409.CaPx

408.CaPx

412.Ol

413.IntPx

414.Ol

415.IntPx

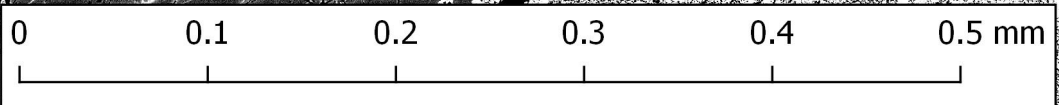

N16

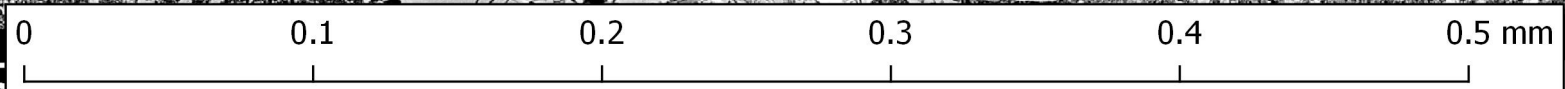
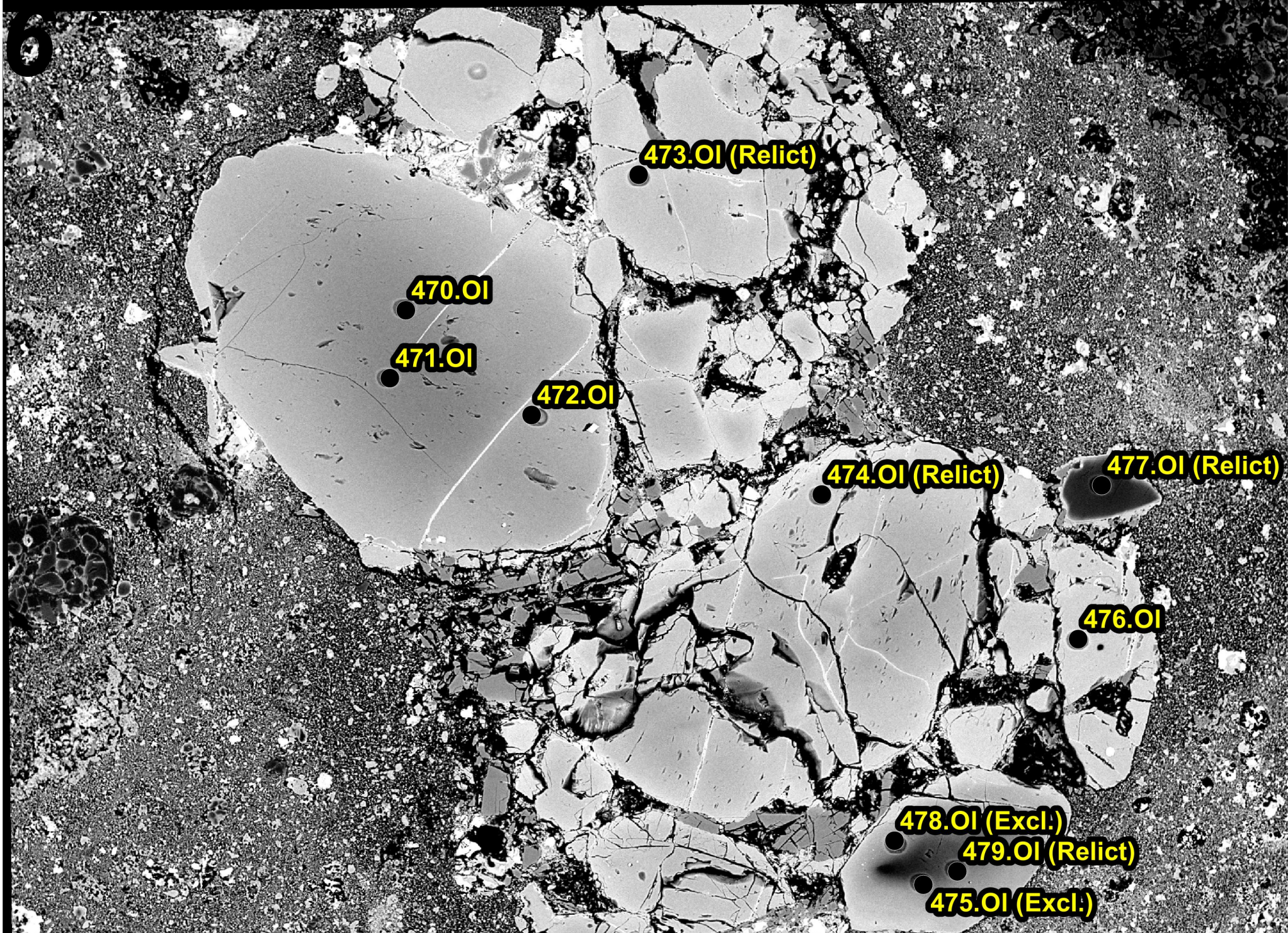

15.0kV x170 BS

N17

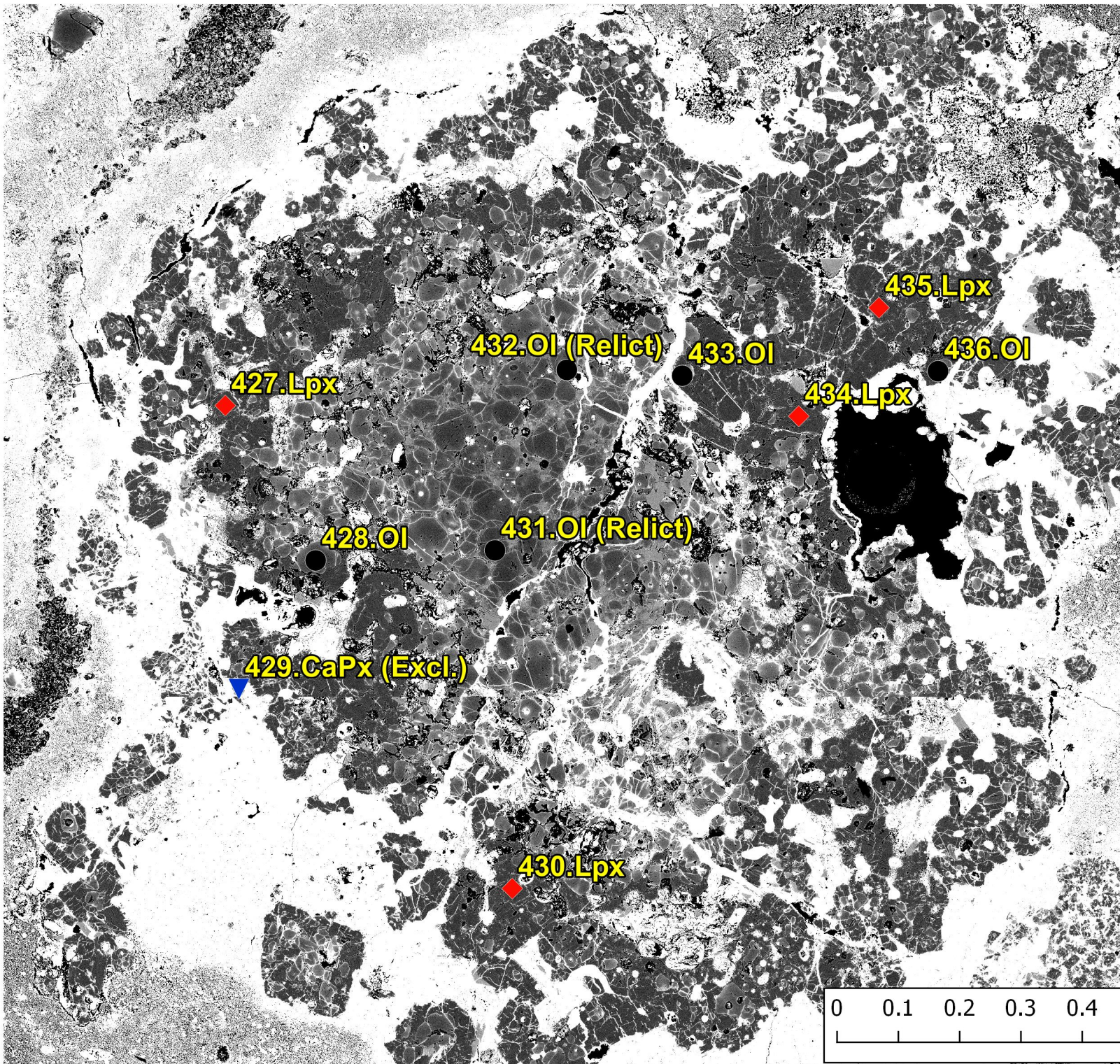

N18

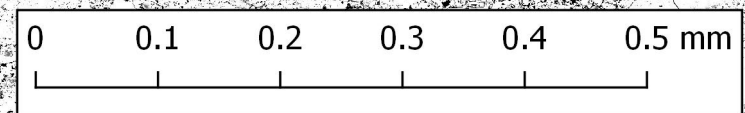
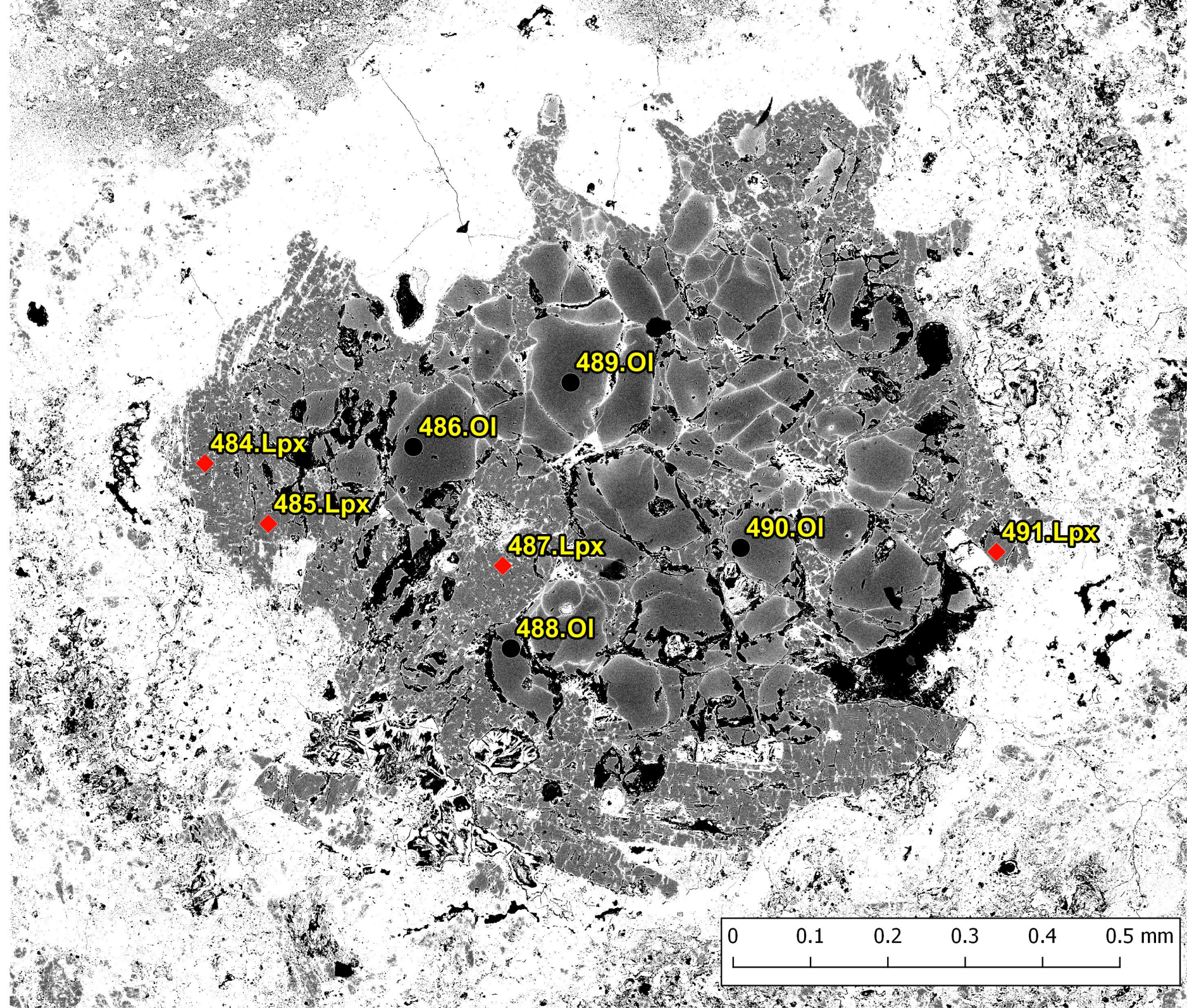

N19

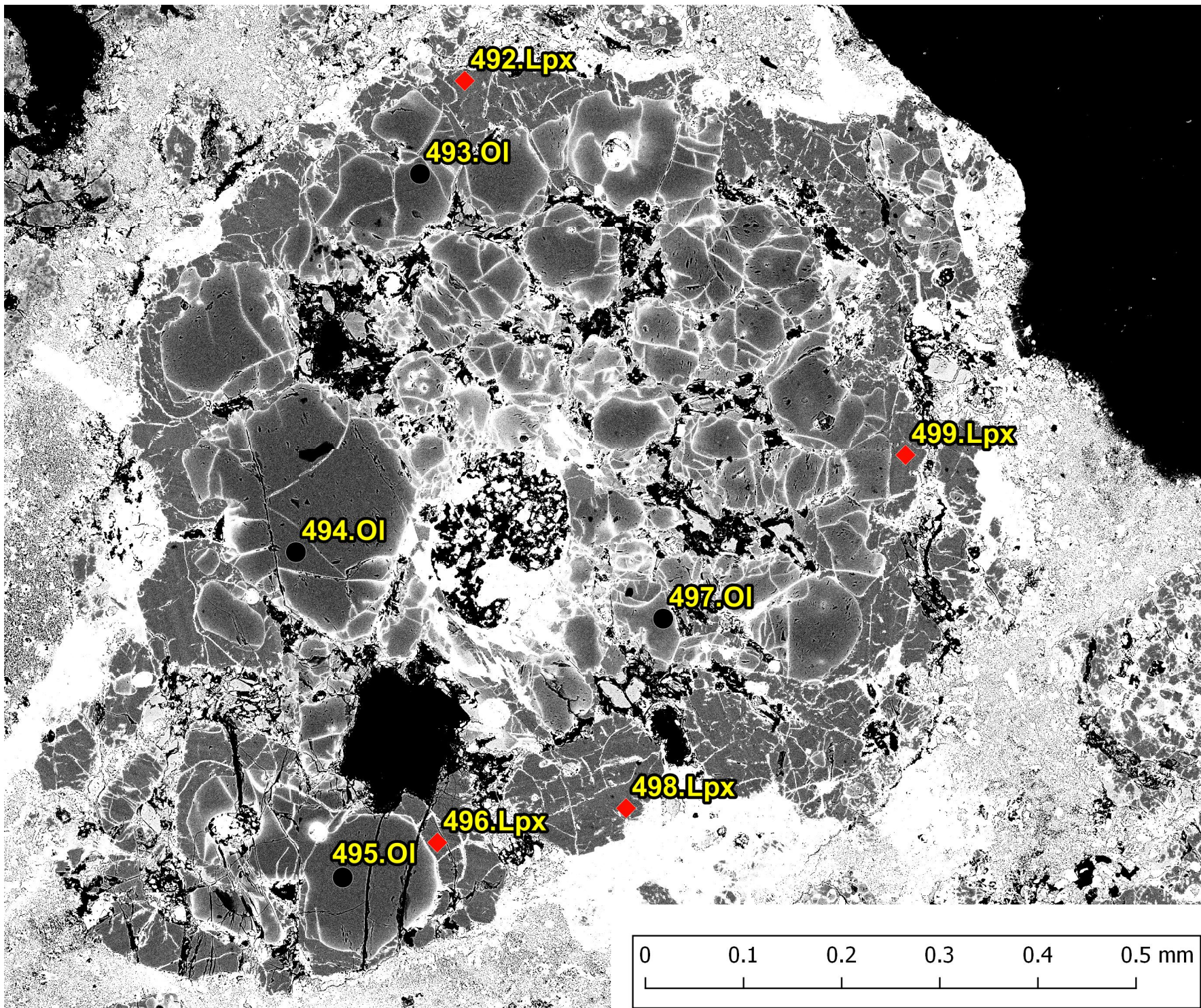

N20

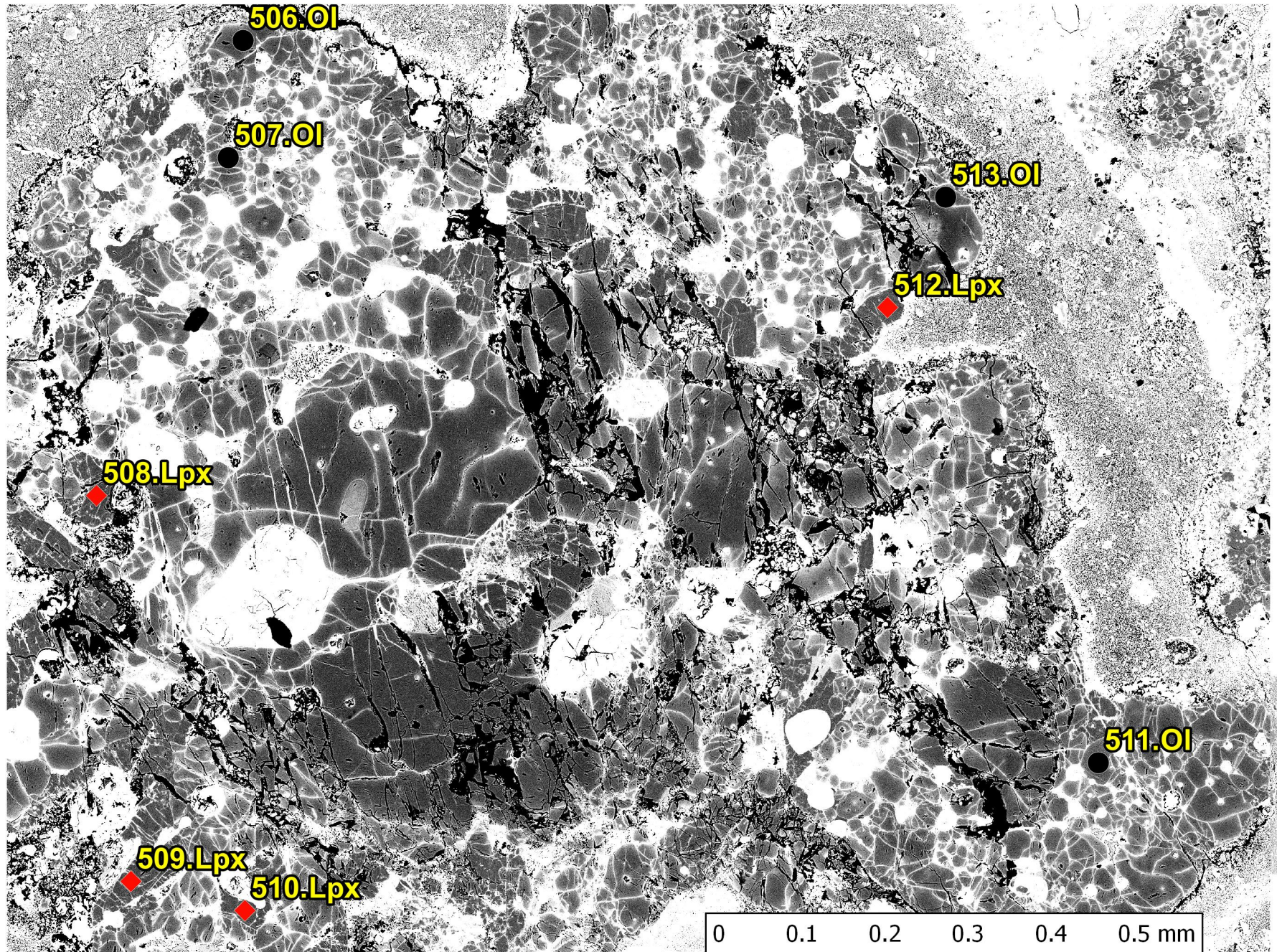

N21

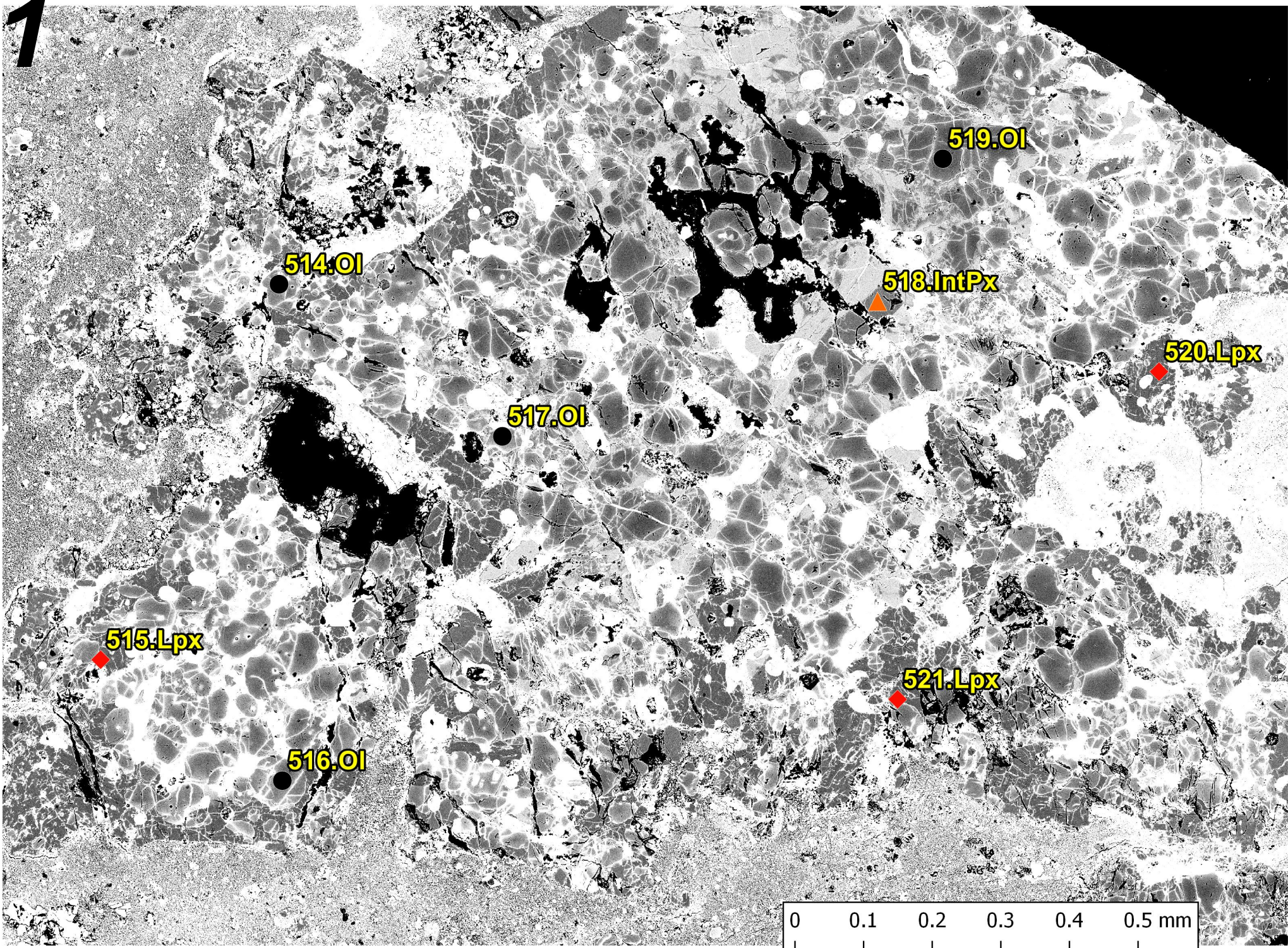

514.OI

519.OI

518.IntPx

520.Lpx

517.OI

515.Lpx

521.Lpx

516.OI

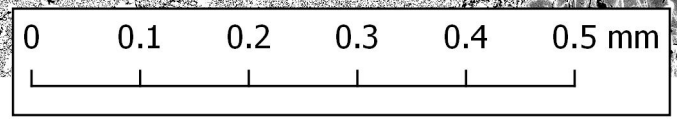

N22

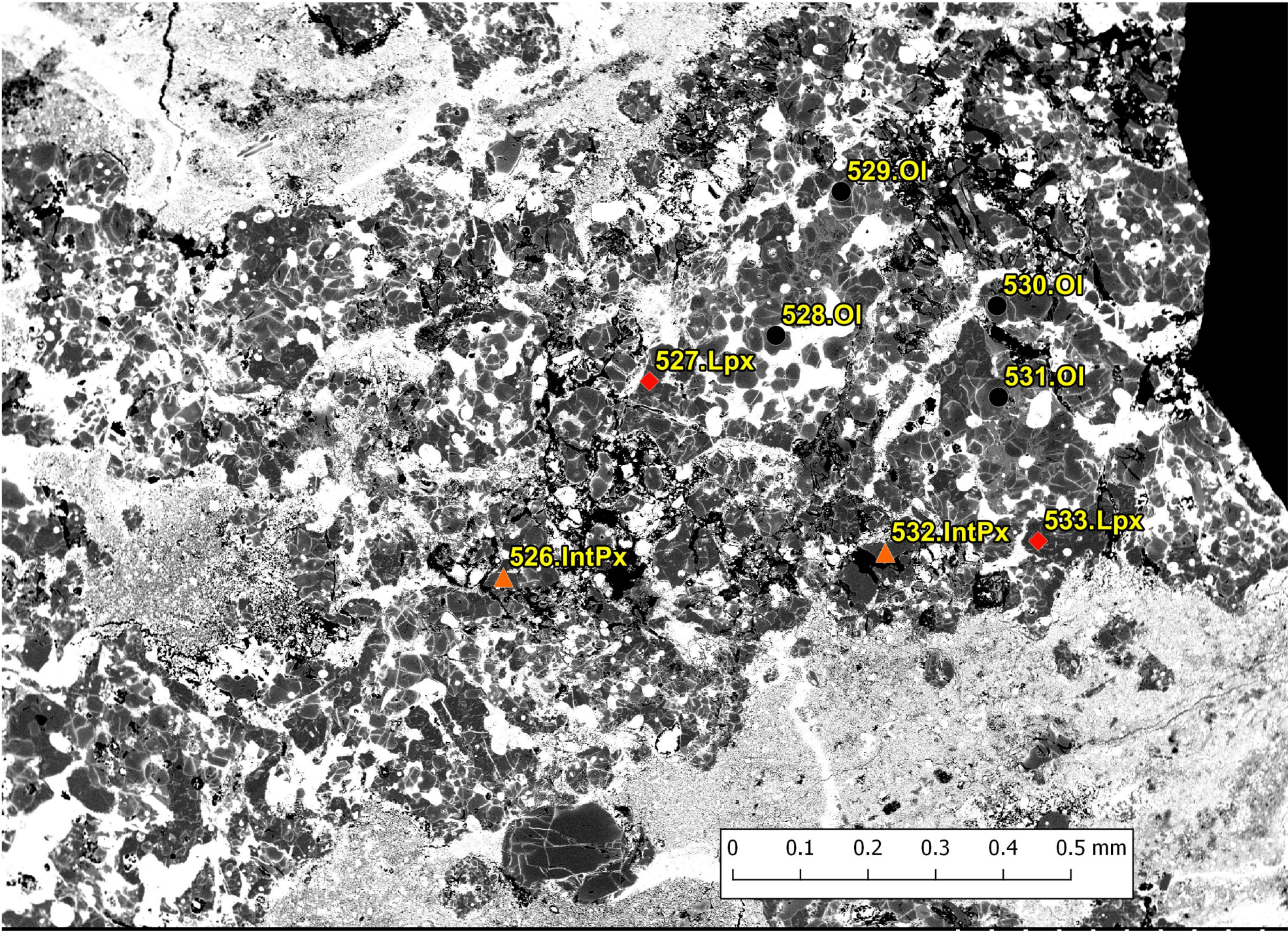

N23

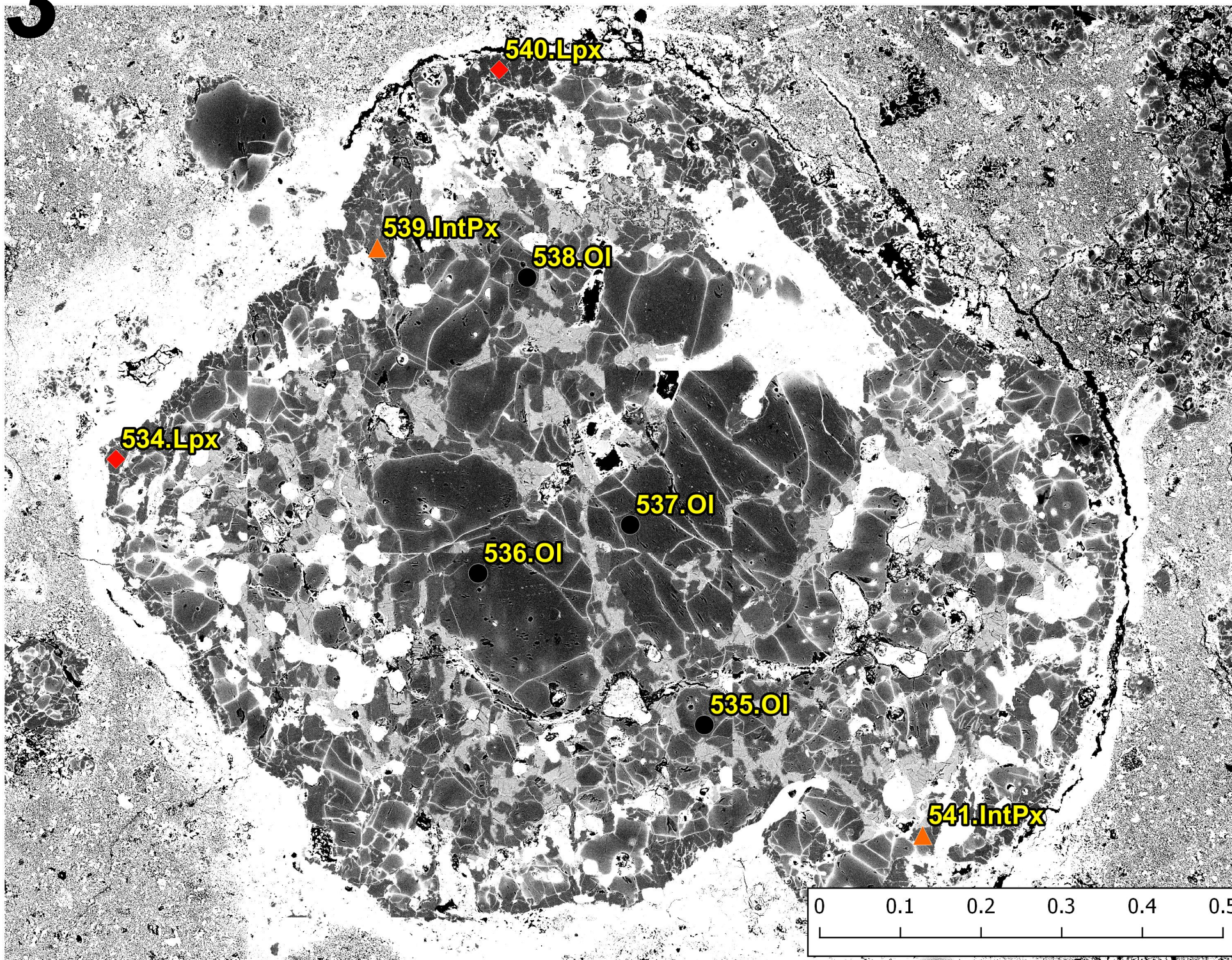

534.Lpx

540.Lpx

539.IntPx

538.OI

537.OI

536.OI

535.OI

541.IntPx

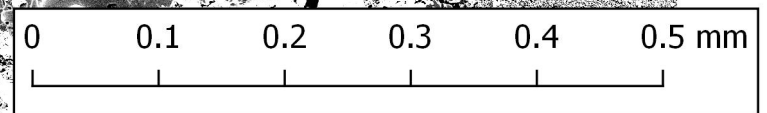

N24

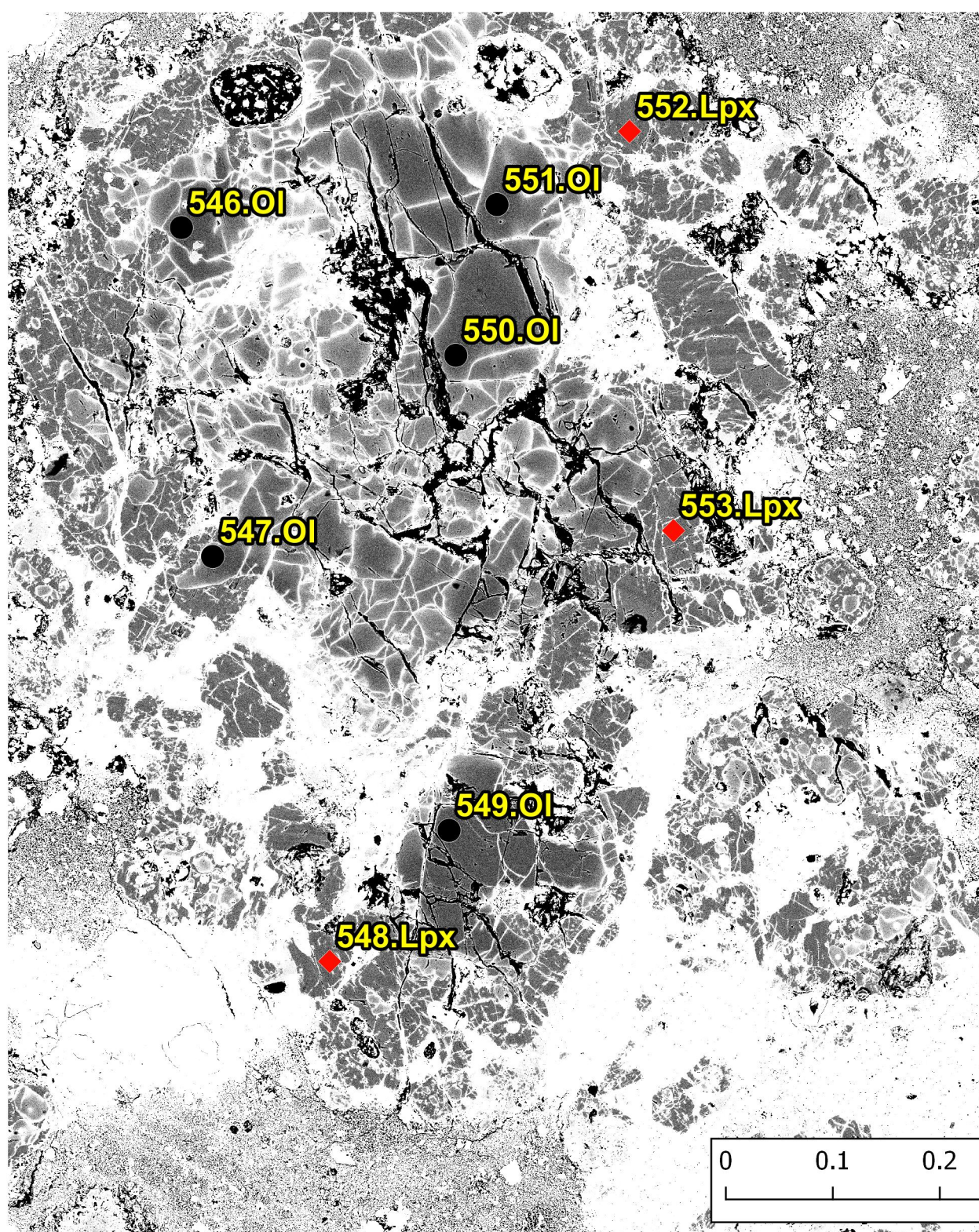

N25

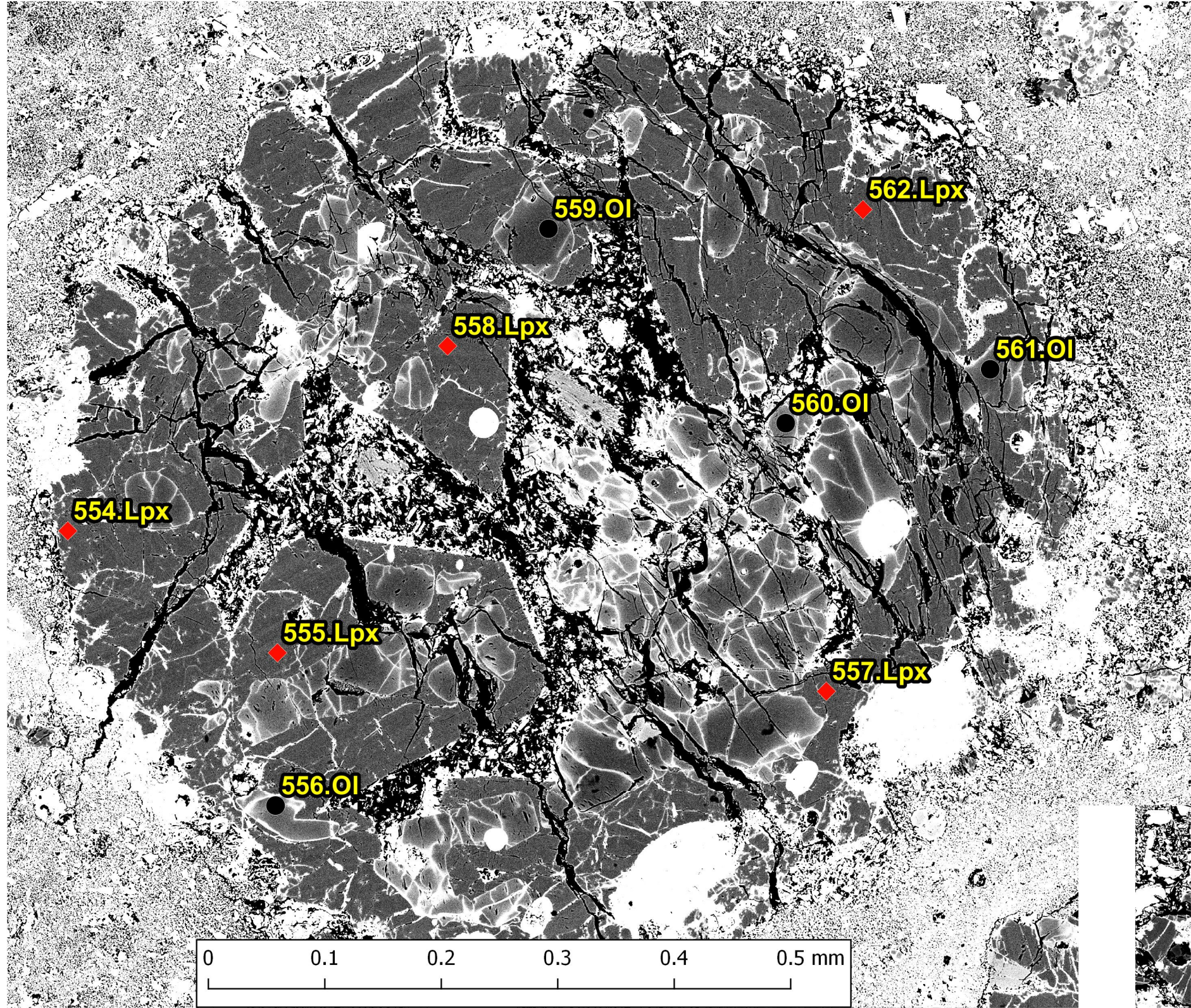

N26

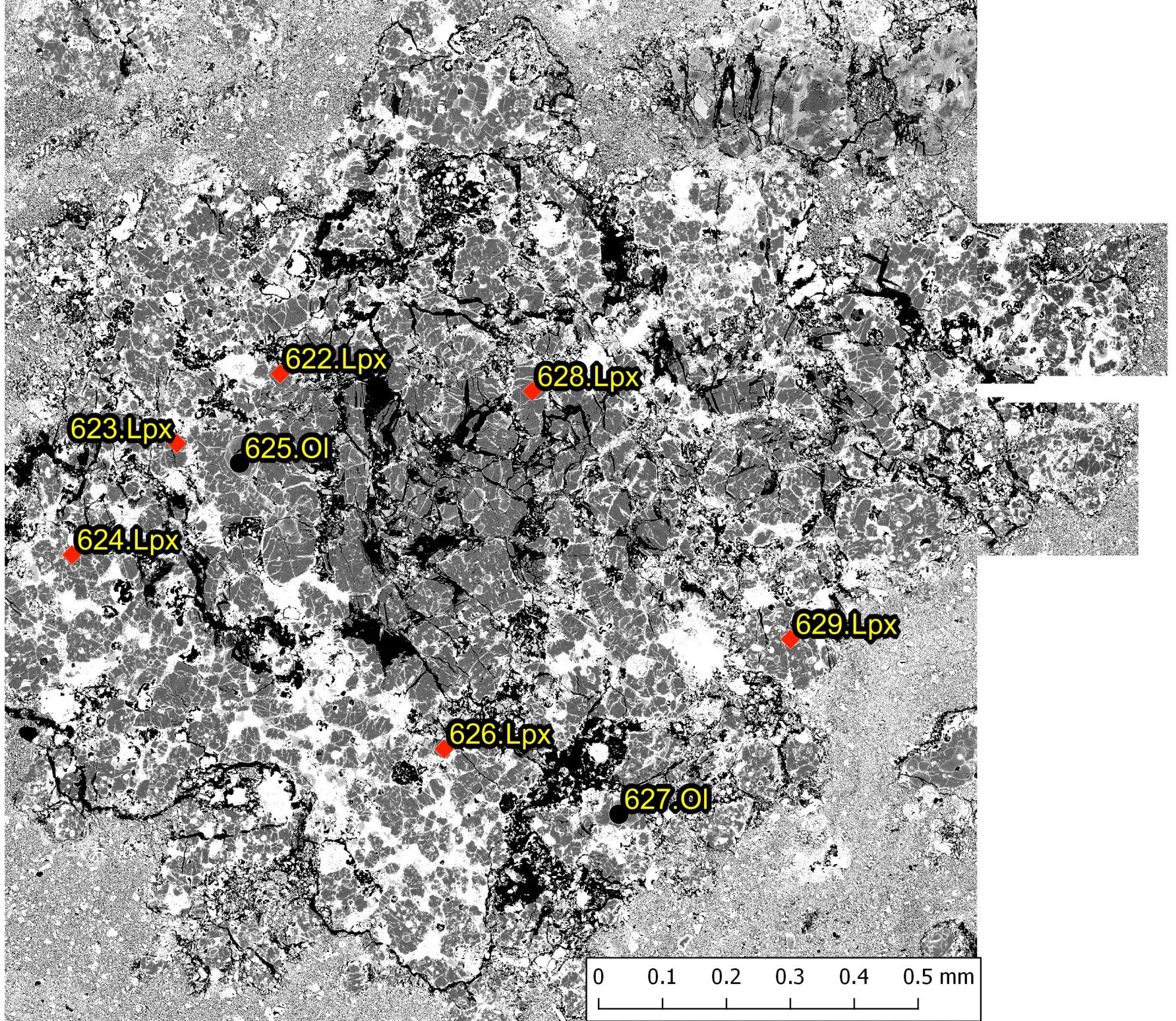

N27

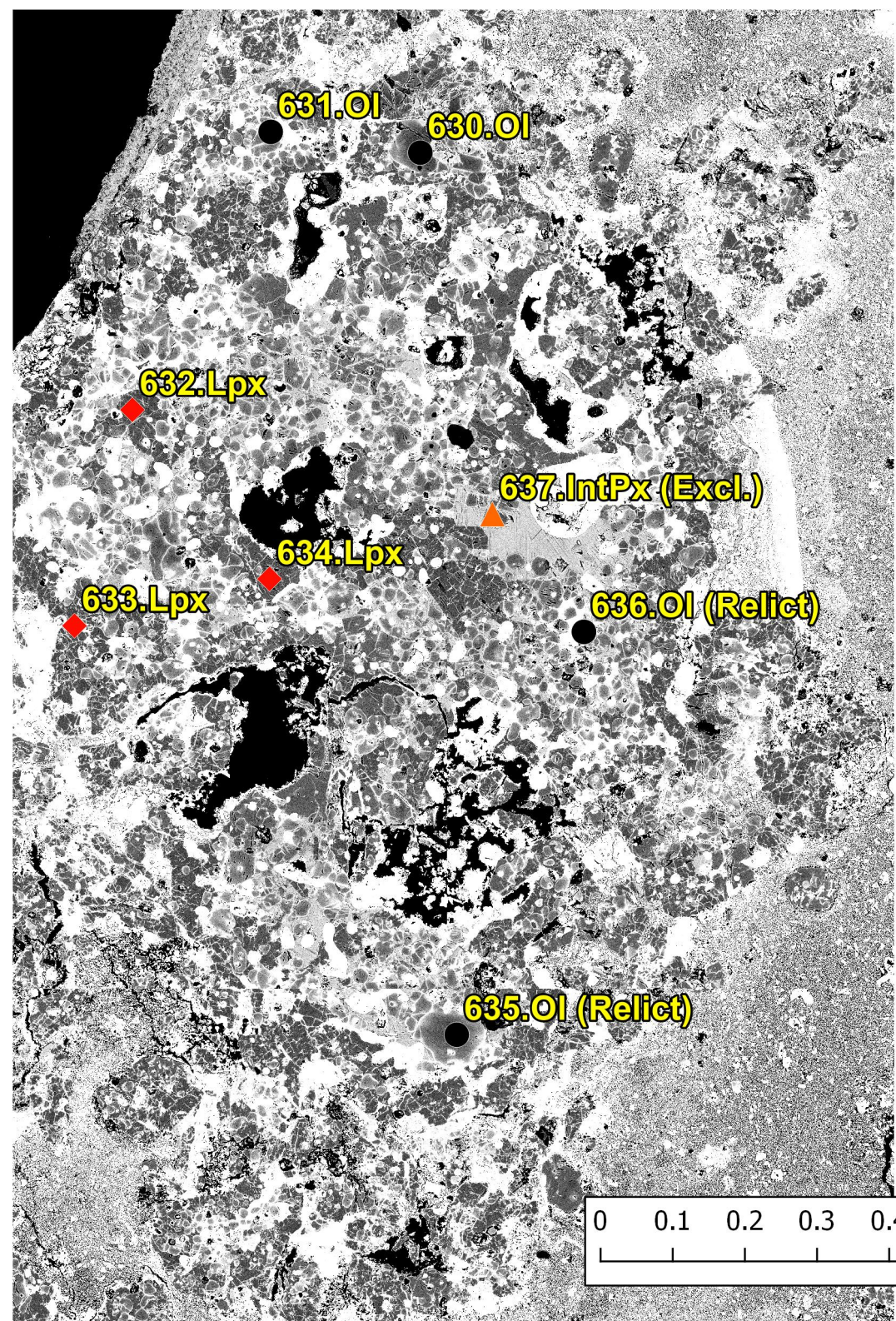

N28

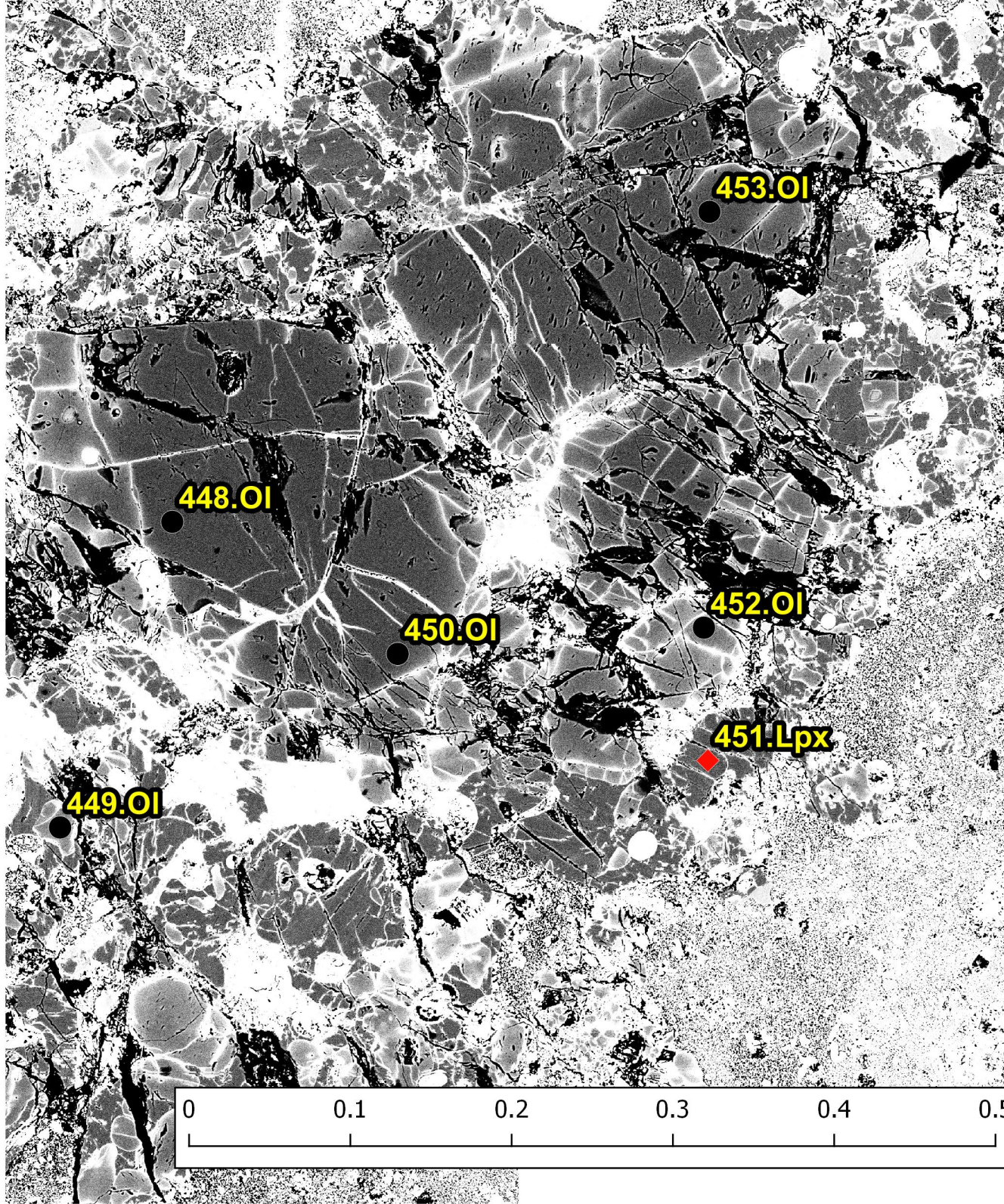

448.OI

453.OI

452.OI

450.OI

451.Lpx

449.OI



N29

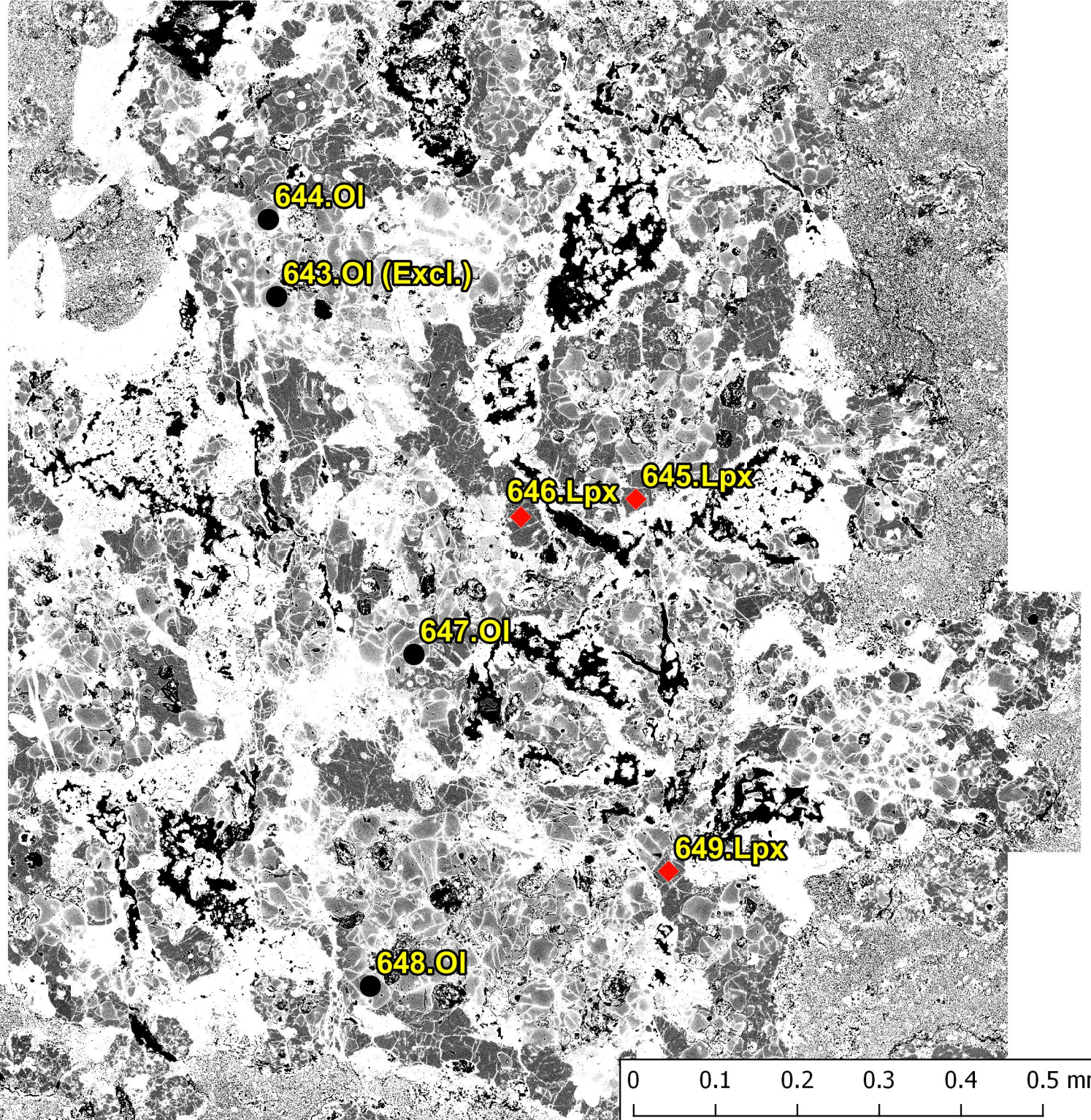
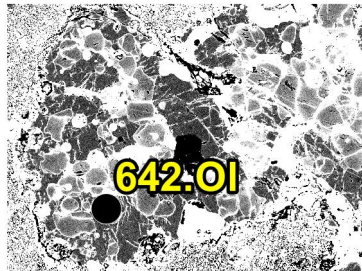

N30

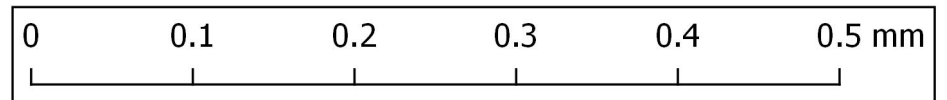
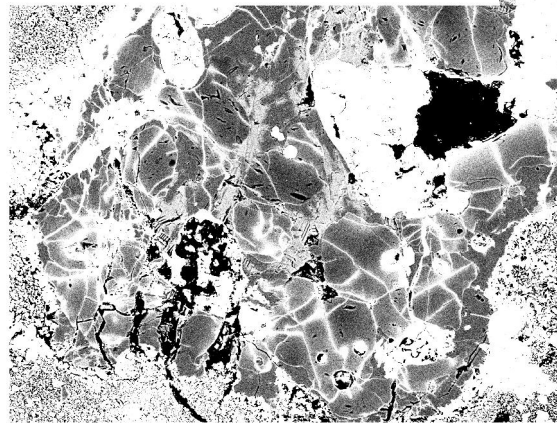
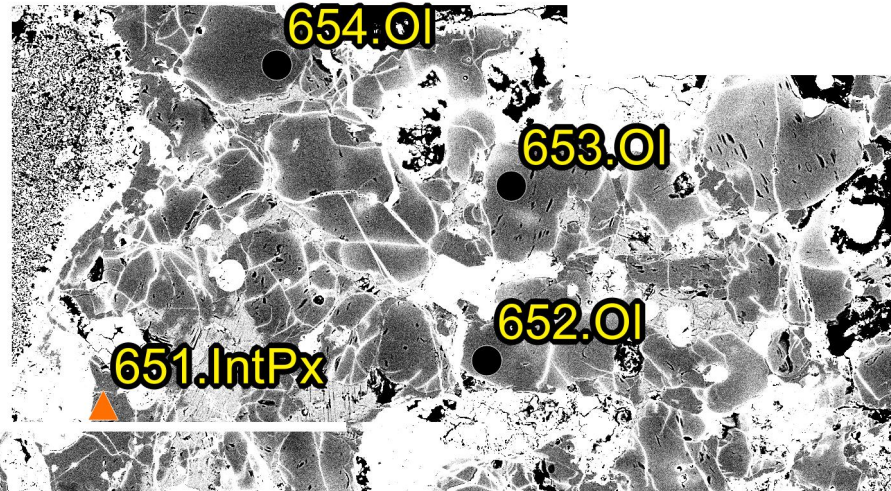
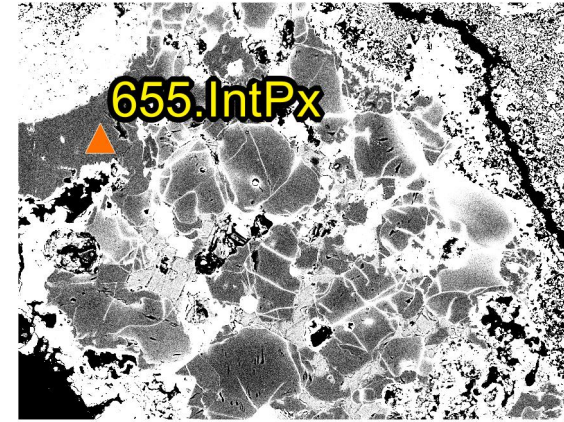
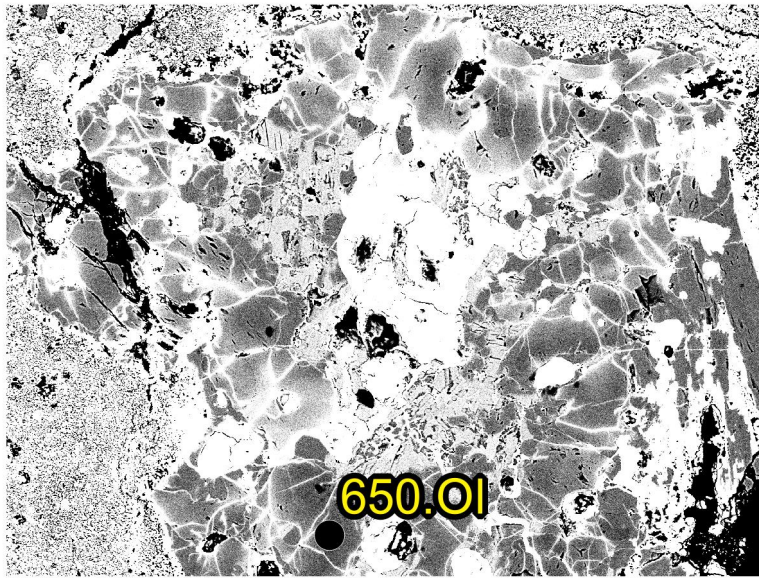

N31

