

Data S6

Documentation of SIMS pits (olivine and pyroxene)

(for key to Remarks see Data S5, end of table)

Ch#	Analysis			Remarks
1	N1: 184.Lpx			
$\delta^{17}\text{O}$	$\delta^{18}\text{O}$	$\Delta^{17}\text{O}$	‰	
-4.22	-1.08	-3.66		

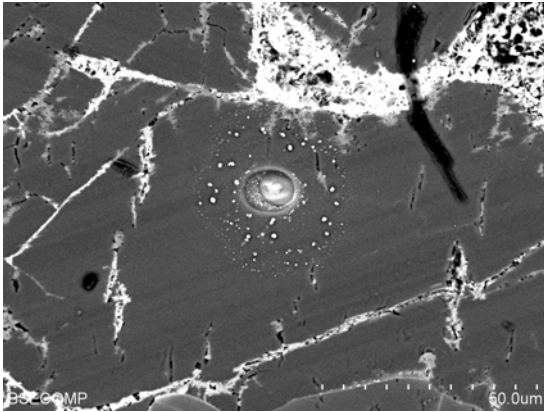

Ch#	Analysis			Remarks
1	N1: 185.OI (Relict)			
$\delta^{17}\text{O}$	$\delta^{18}\text{O}$	$\Delta^{17}\text{O}$	‰	
-8.73	-5.31	-5.97		

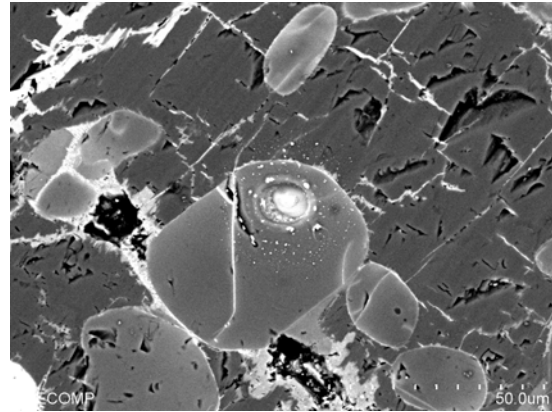

Ch#	Analysis			Remarks
1	N1: 186.IntPx			
$\delta^{17}\text{O}$	$\delta^{18}\text{O}$	$\Delta^{17}\text{O}$	‰	
-4.22	-0.91	-3.75		

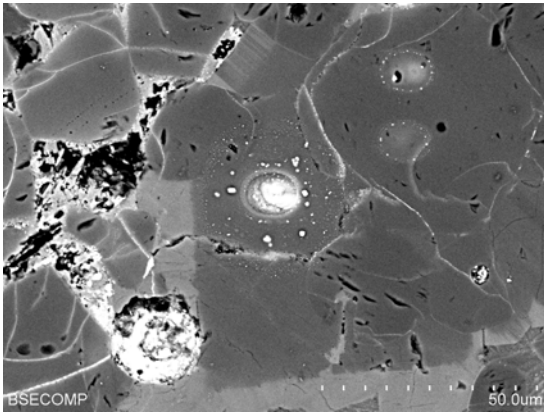

Ch#	Analysis			Remarks
1	N1: 187.CaPx			
$\delta^{17}\text{O}$	$\delta^{18}\text{O}$	$\Delta^{17}\text{O}$	‰	
-4.43	-1.57	-3.61		

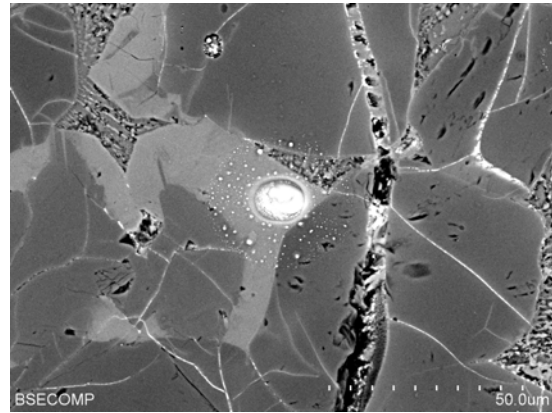

Ch#	Analysis			Remarks
1	N1: 188.IntPx			
$\delta^{17}\text{O}$	$\delta^{18}\text{O}$	$\Delta^{17}\text{O}$	‰	
-4.38	-1.04	-3.84		

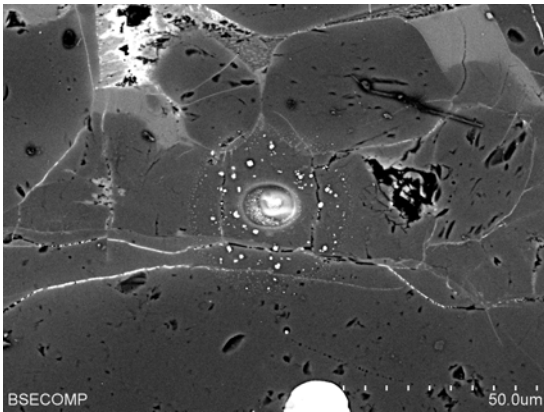

Ch#	Analysis			Remarks
1	N1: 189.OI (Relict)			
$\delta^{17}\text{O}$	$\delta^{18}\text{O}$	$\Delta^{17}\text{O}$	‰	
-6.20	-3.40	-4.43		

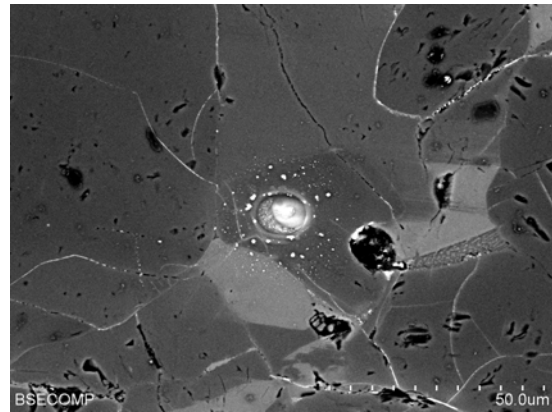

Ch#	Analysis			Remarks
1	N1: 190.OI			
$\delta^{17}\text{O}$	$\delta^{18}\text{O}$	$\Delta^{17}\text{O}$	‰	
-4.63	-0.95	-4.13		

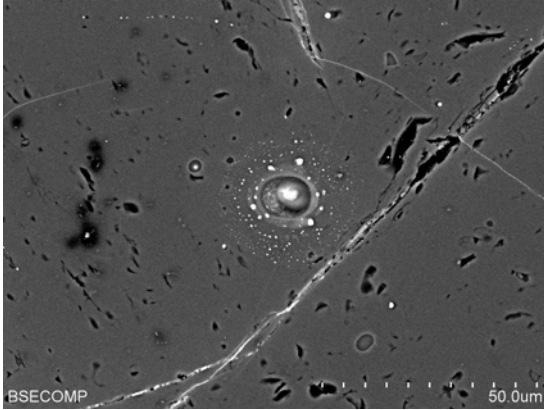

Ch#	Analysis			Remarks
1	N1: 191.OI			
$\delta^{17}\text{O}$	$\delta^{18}\text{O}$	$\Delta^{17}\text{O}$	‰	
-3.88	-0.82	-3.45		

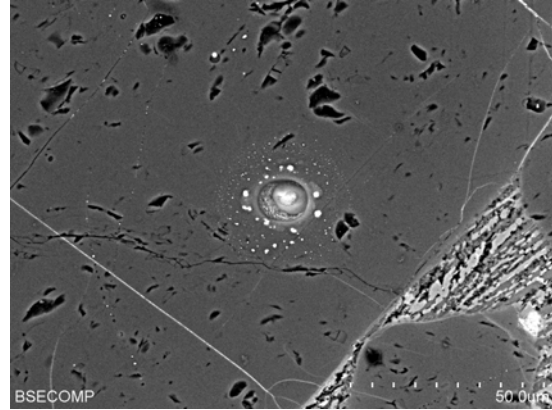

Ch#	Analysis			Remarks
1	N1: 192.CaPx			
$\delta^{17}\text{O}$	$\delta^{18}\text{O}$	$\Delta^{17}\text{O}$	‰	
-4.69	-1.32	-4.00		

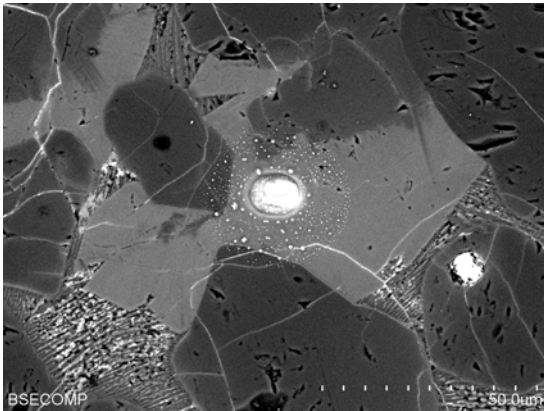

Ch#	Analysis			Remarks
1	N1: 193.OI (Relict)			
$\delta^{17}\text{O}$	$\delta^{18}\text{O}$	$\Delta^{17}\text{O}$	‰	
-5.10	-1.65	-4.24		

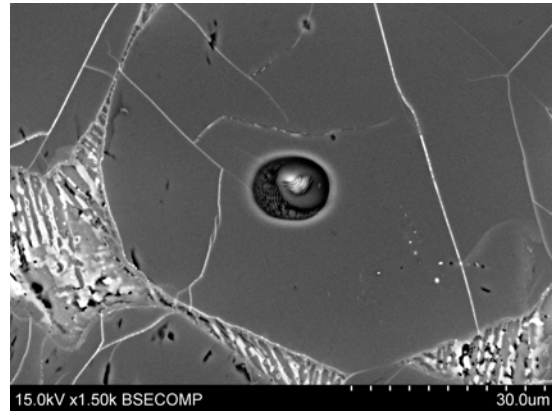

Ch#	Analysis			Remarks
1	N1: 194.OI			
$\delta^{17}\text{O}$	$\delta^{18}\text{O}$	$\Delta^{17}\text{O}$	‰	
-3.73	-0.53	-3.45		

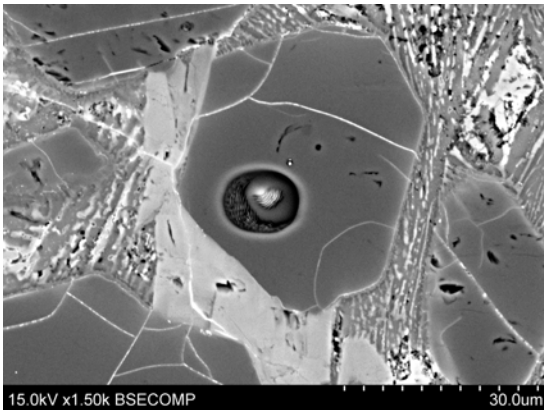

Ch#	Analysis			Remarks
1	N1: 195.CaPx			
$\delta^{17}\text{O}$	$\delta^{18}\text{O}$	$\Delta^{17}\text{O}$	‰	
-4.68	-1.46	-3.92		

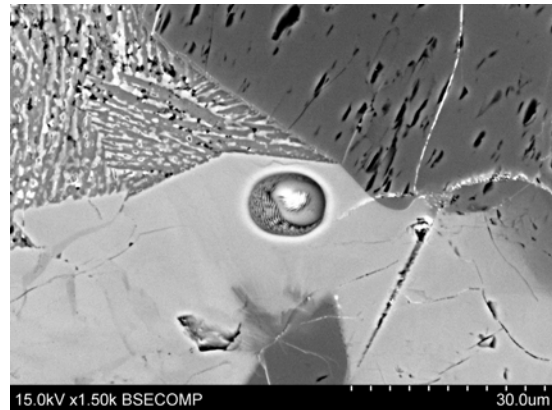

Ch#	Analysis			Remarks
1	N1: 196.OI (Excl.)			P
$\delta^{17}\text{O}$	$\delta^{18}\text{O}$	$\Delta^{17}\text{O}$	‰	
-4.82	-1.67	-3.95		

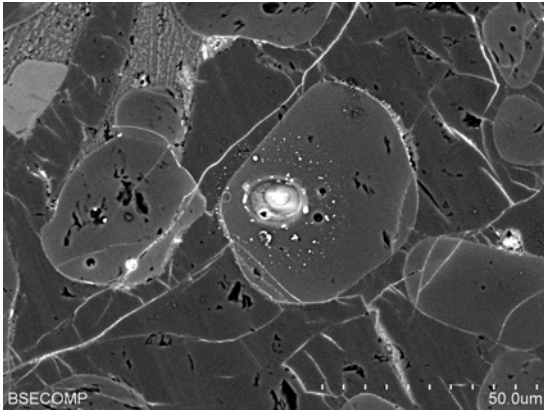

Ch#	Analysis			Remarks
1	N1: 197.Lpx			
$\delta^{17}\text{O}$	$\delta^{18}\text{O}$	$\Delta^{17}\text{O}$	‰	
-4.39	-0.83	-3.96		

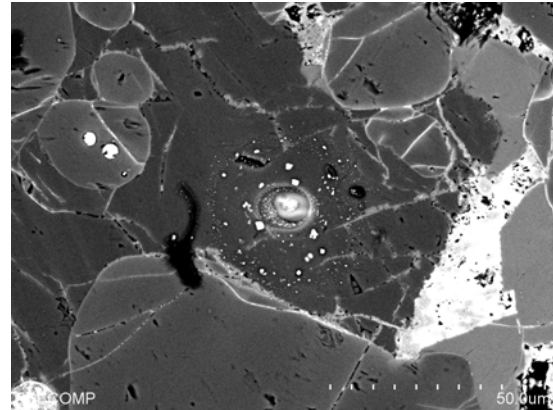

Ch#	Analysis			Remarks
1	N1: 198.Lpx			
$\delta^{17}\text{O}$	$\delta^{18}\text{O}$	$\Delta^{17}\text{O}$	‰	
-4.36	-1.14	-3.77		

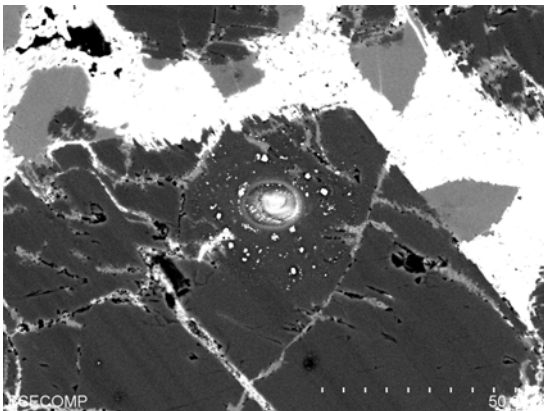

Ch#	Analysis			Remarks
1	N1: 199.Lpx			
$\delta^{17}\text{O}$	$\delta^{18}\text{O}$	$\Delta^{17}\text{O}$	‰	
-4.32	-0.96	-3.82		

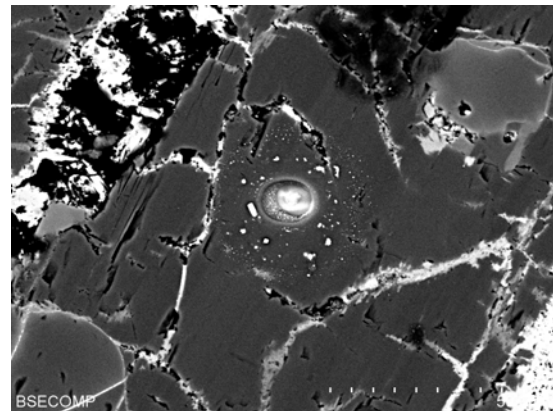

Ch#	Analysis			Remarks
1	N1: 200.OI			
$\delta^{17}\text{O}$	$\delta^{18}\text{O}$	$\Delta^{17}\text{O}$	‰	
-3.94	-0.85	-3.50		

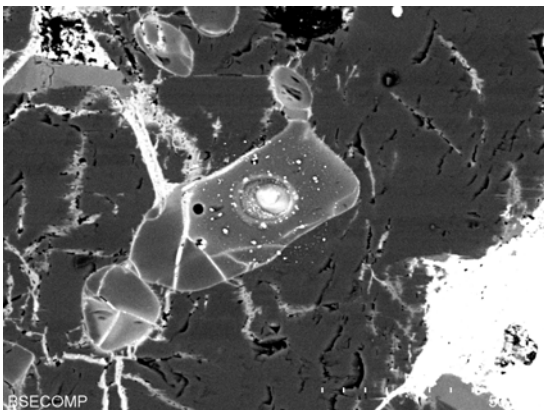

Ch#	Analysis			Remarks
2	N2: 205.OI			
$\delta^{17}\text{O}$	$\delta^{18}\text{O}$	$\Delta^{17}\text{O}$	‰	
-8.30	-5.41	-5.48		

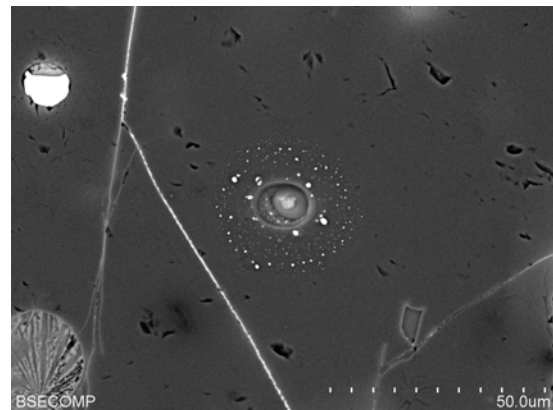

Ch#	Analysis			Remarks
2	N2: 206.Lpx			
$\delta^{17}\text{O}$	$\delta^{18}\text{O}$	$\Delta^{17}\text{O}$	‰	
-8.11	-5.59	-5.20		

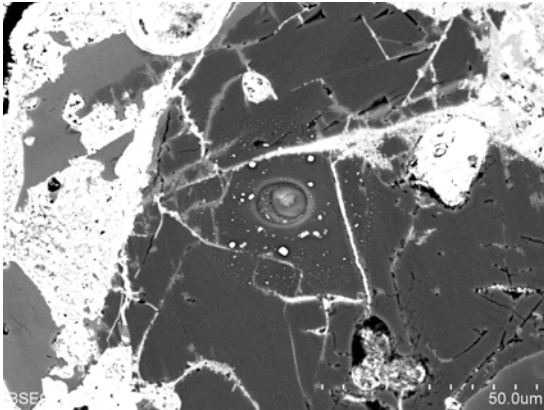

Ch#	Analysis			Remarks
2	N2: 207.Lpx			
$\delta^{17}\text{O}$	$\delta^{18}\text{O}$	$\Delta^{17}\text{O}$	‰	
-8.19	-5.55	-5.31		

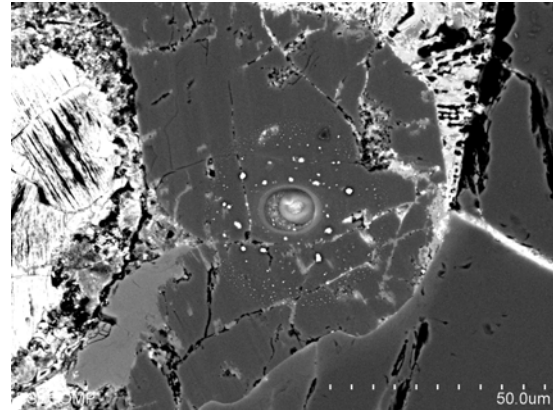

Ch#	Analysis			Remarks
2	N2: 208.CaPx (Excl.) TP			
$\delta^{17}\text{O}$	$\delta^{18}\text{O}$	$\Delta^{17}\text{O}$	‰	
-5.64	-4.50	-3.31		

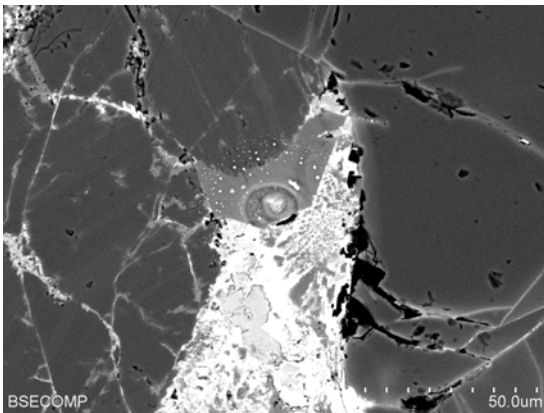

Ch#	Analysis			Remarks
2	N2: 209.OI			
$\delta^{17}\text{O}$	$\delta^{18}\text{O}$	$\Delta^{17}\text{O}$	‰	
-8.44	-5.33	-5.67		

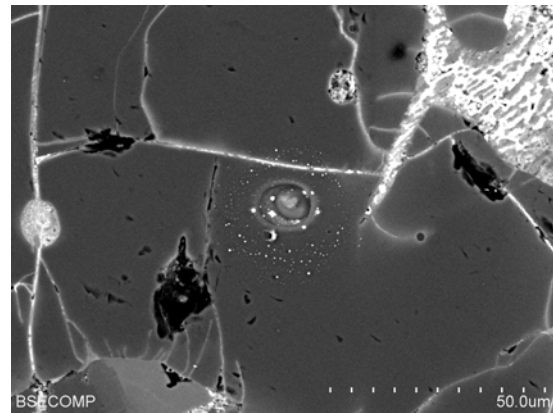

Ch#	Analysis			Remarks
2	N2: 210.CaPx			
$\delta^{17}\text{O}$	$\delta^{18}\text{O}$	$\Delta^{17}\text{O}$	‰	
-8.48	-5.82	-5.46		

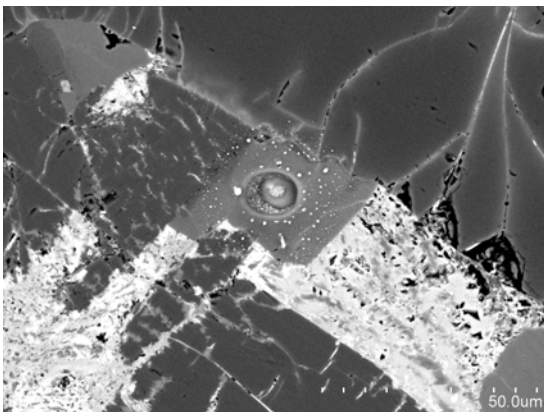

Ch#	Analysis			Remarks
2	N2: 211.OI			
$\delta^{17}\text{O}$	$\delta^{18}\text{O}$	$\Delta^{17}\text{O}$	‰	
-8.40	-5.32	-5.64		

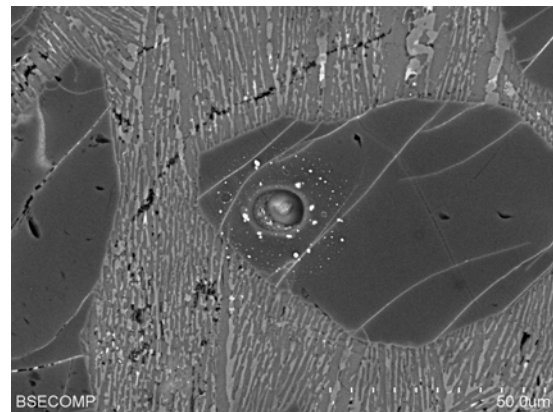

Ch#	Analysis			Remarks
2	N2: 212.OI			
$\delta^{17}\text{O}$	$\delta^{18}\text{O}$	$\Delta^{17}\text{O}$	‰	
-8.21	-5.29	-5.46		

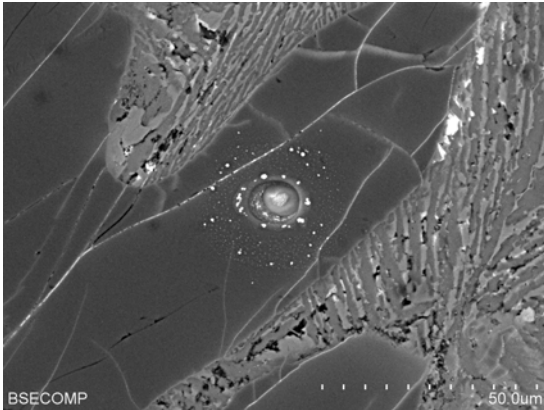

Ch#	Analysis			Remarks
2	N2: 213.CaPx (Excl.) U			
$\delta^{17}\text{O}$	$\delta^{18}\text{O}$	$\Delta^{17}\text{O}$	‰	
-6.80	-2.31	-5.60		

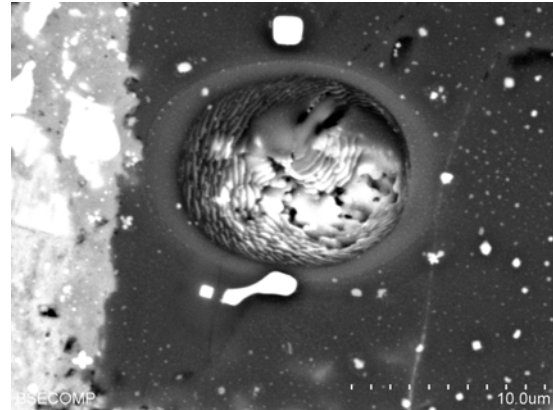

Ch#	Analysis			Remarks
2	N2: 214.Lpx			
$\delta^{17}\text{O}$	$\delta^{18}\text{O}$	$\Delta^{17}\text{O}$	‰	
-8.05	-5.46	-5.21		

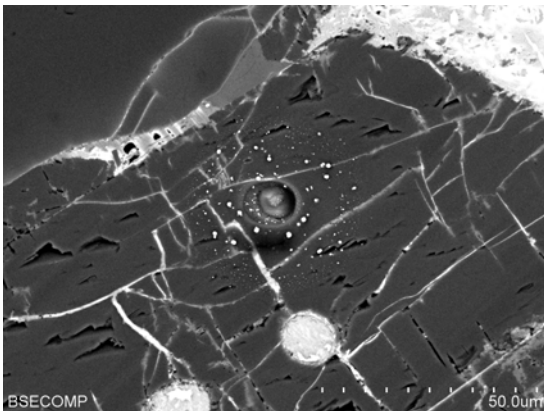

Ch#	Analysis			Remarks
3	N3: 225.Lpx			
$\delta^{17}\text{O}$	$\delta^{18}\text{O}$	$\Delta^{17}\text{O}$	‰	
-6.49	-3.19	-4.83		

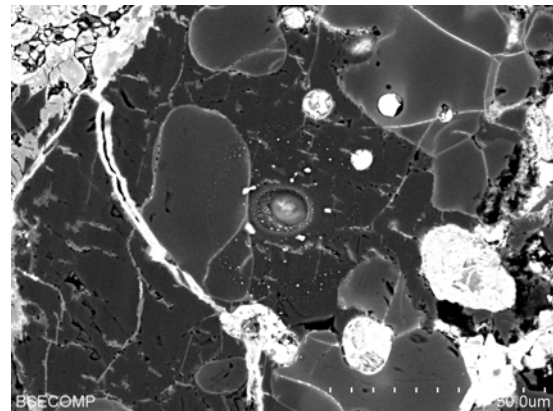

Ch#	Analysis			Remarks
3	N3: 226.OI			
$\delta^{17}\text{O}$	$\delta^{18}\text{O}$	$\Delta^{17}\text{O}$	‰	
-6.53	-3.15	-4.89		

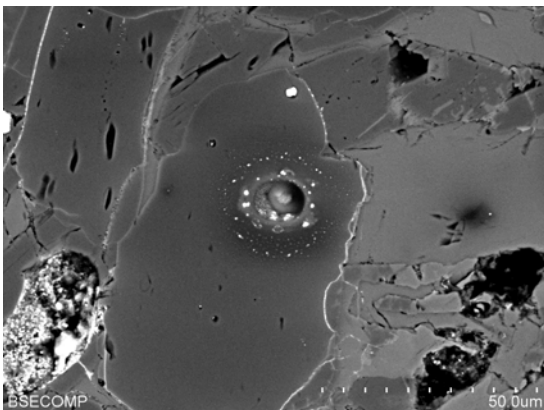

Ch#	Analysis			Remarks
3	N3: 227.OI			
$\delta^{17}\text{O}$	$\delta^{18}\text{O}$	$\Delta^{17}\text{O}$	‰	
-6.55	-3.29	-4.84		

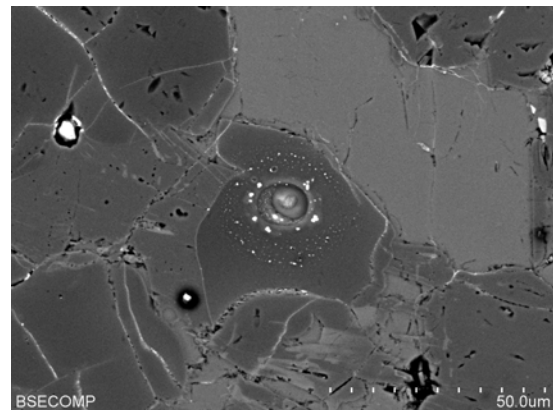

Ch#	Analysis			Remarks
3	N3: 228.OI			
$\delta^{17}\text{O}$	$\delta^{18}\text{O}$	$\Delta^{17}\text{O}$	‰	
-6.40	-3.15	-4.76		

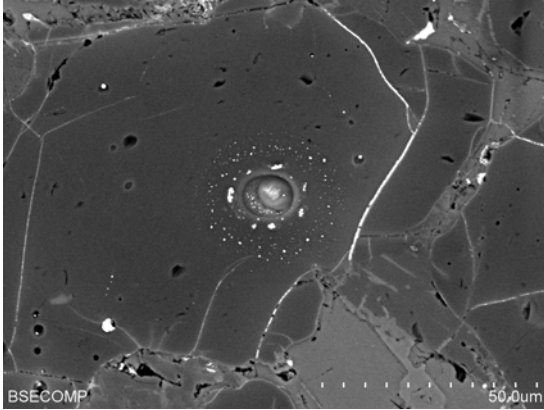

Ch#	Analysis			Remarks
3	N3: 229.IntPx			
$\delta^{17}\text{O}$	$\delta^{18}\text{O}$	$\Delta^{17}\text{O}$	‰	
-6.71	-3.59	-4.85		

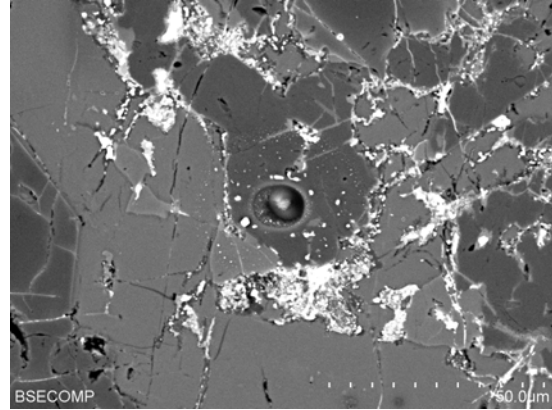

Ch#	Analysis			Remarks
3	N3: 230.Lpx			
$\delta^{17}\text{O}$	$\delta^{18}\text{O}$	$\Delta^{17}\text{O}$	‰	
-6.90	-3.48	-5.09		

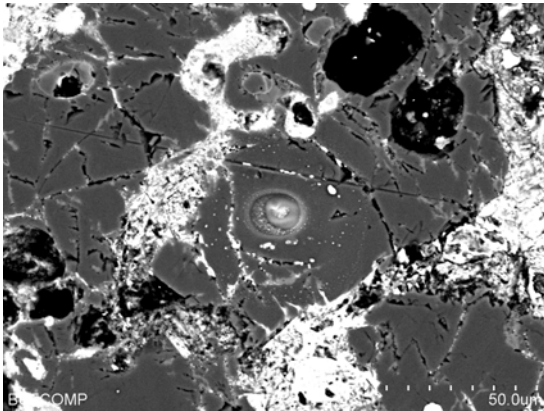

Ch#	Analysis			Remarks
3	N3: 231.OI			
$\delta^{17}\text{O}$	$\delta^{18}\text{O}$	$\Delta^{17}\text{O}$	‰	
-6.80	-3.58	-4.94		

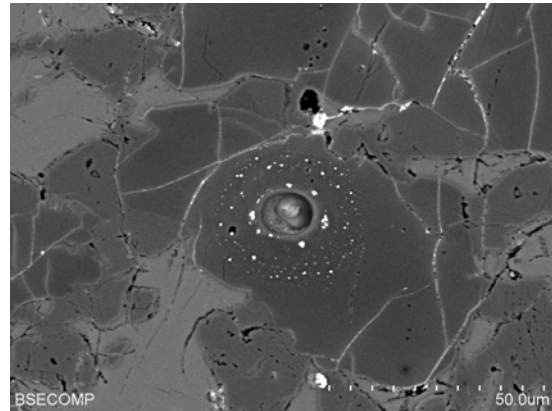

Ch#	Analysis			Remarks
3	N3: 232.IntPx			
$\delta^{17}\text{O}$	$\delta^{18}\text{O}$	$\Delta^{17}\text{O}$	‰	
-6.46	-3.40	-4.69		

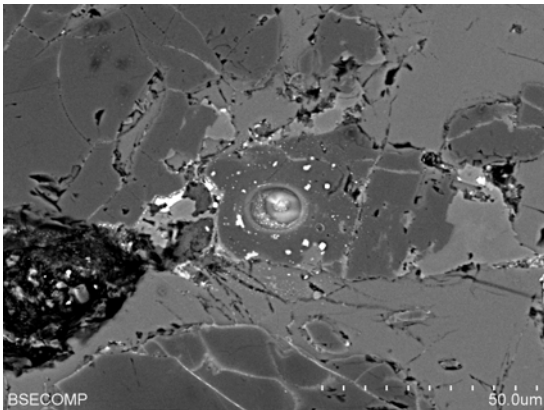

Ch#	Analysis			Remarks
3	N3: 233.Lpx			C
$\delta^{17}\text{O}$	$\delta^{18}\text{O}$	$\Delta^{17}\text{O}$	‰	
-6.66	-3.29	-4.94		

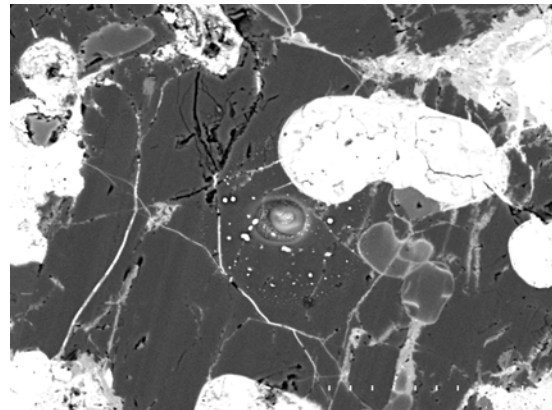

Ch#	Analysis			Remarks
4	N4: 246.Lpx			
$\delta^{17}\text{O}$	$\delta^{18}\text{O}$	$\Delta^{17}\text{O}$	‰	
-7.43	-4.57	-5.05		

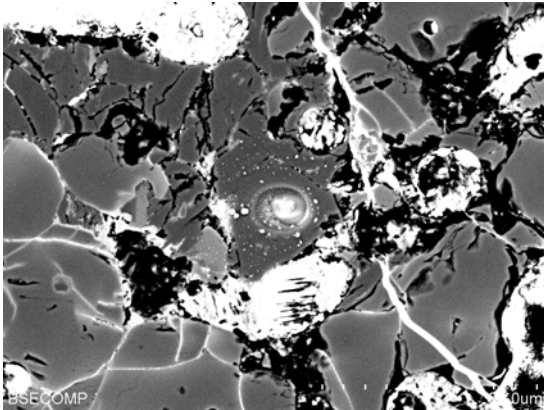

Ch#	Analysis			Remarks
4	N4: 247.OI (Relict)			
$\delta^{17}\text{O}$	$\delta^{18}\text{O}$	$\Delta^{17}\text{O}$	‰	
-10.53	-7.56	-6.60		

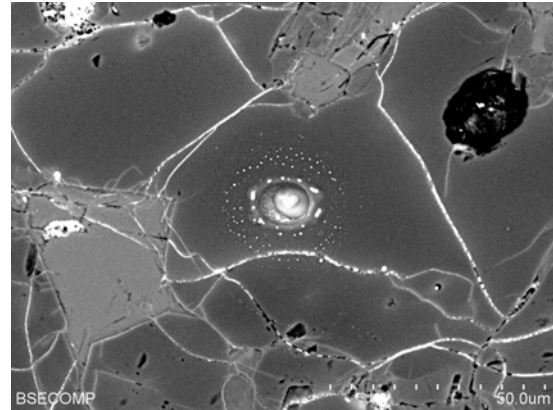

Ch#	Analysis			Remarks
4	N4: 248.IntPx			
$\delta^{17}\text{O}$	$\delta^{18}\text{O}$	$\Delta^{17}\text{O}$	‰	
-7.26	-4.45	-4.95		

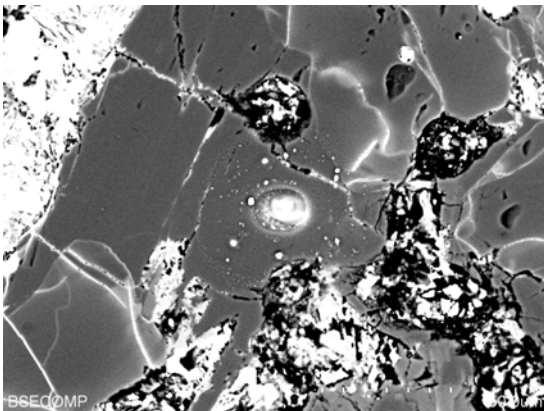

Ch#	Analysis			Remarks
4	N4: 249.Lpx			
$\delta^{17}\text{O}$	$\delta^{18}\text{O}$	$\Delta^{17}\text{O}$	‰	
-7.17	-4.08	-5.05		

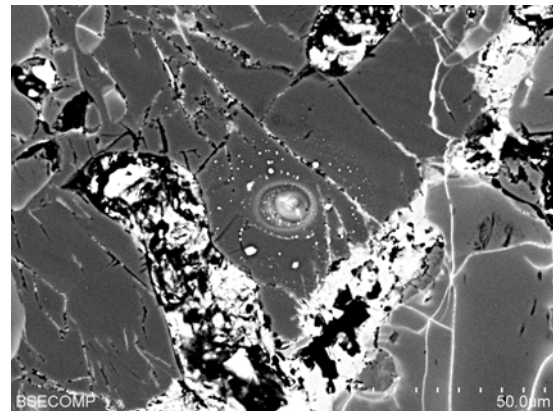

Ch#	Analysis			Remarks
4	N4: 250.Lpx			
$\delta^{17}\text{O}$	$\delta^{18}\text{O}$	$\Delta^{17}\text{O}$	‰	
-7.42	-4.54	-5.06		

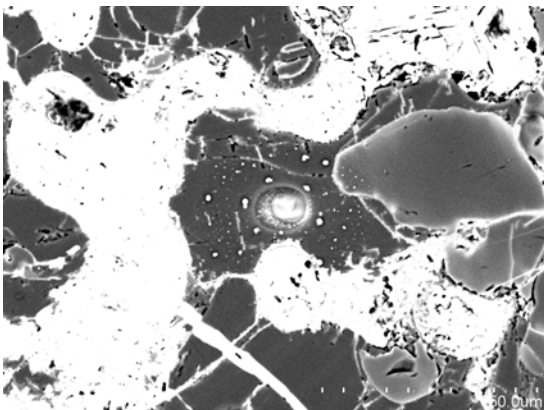

Ch#	Analysis			Remarks
4	N4: 251.OI			
$\delta^{17}\text{O}$	$\delta^{18}\text{O}$	$\Delta^{17}\text{O}$	‰	
-7.22	-4.04	-5.12		

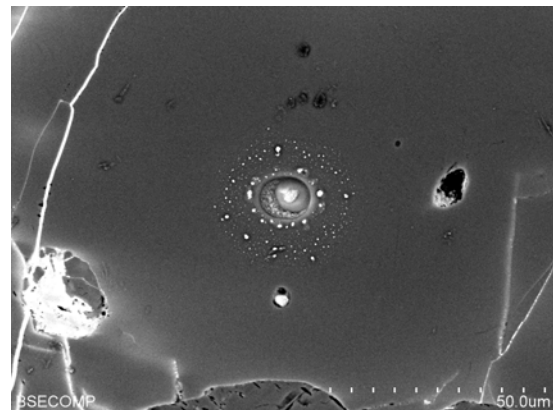

Ch#	Analysis			Remarks
4	N4: 252.OI (Relict)			
$\delta^{17}\text{O}$	$\delta^{18}\text{O}$	$\Delta^{17}\text{O}$	‰	
-10.45	-7.32	-6.65		

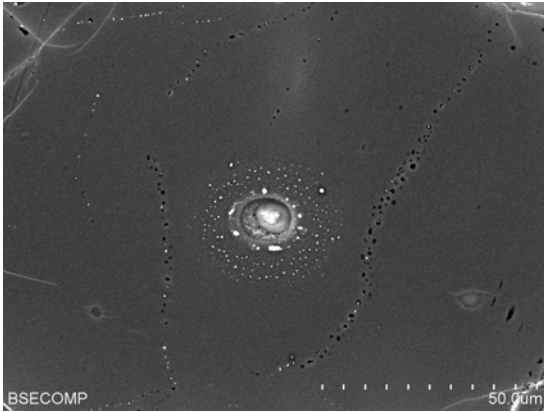

Ch#	Analysis			Remarks
4	N4: 253.OI (Relict)			
$\delta^{17}\text{O}$	$\delta^{18}\text{O}$	$\Delta^{17}\text{O}$	‰	
-10.51	-7.37	-6.68		

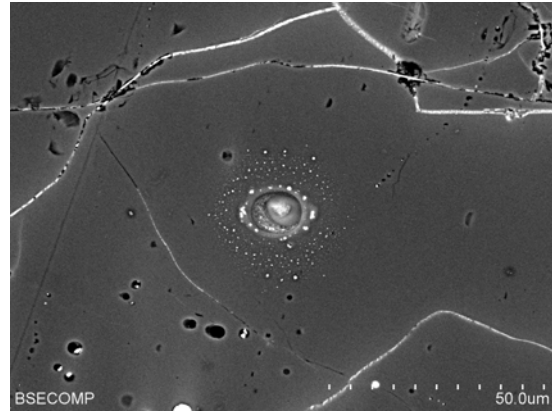

Ch#	Analysis			Remarks
4	N4: 254.OI (Relict)			
$\delta^{17}\text{O}$	$\delta^{18}\text{O}$	$\Delta^{17}\text{O}$	‰	
-10.22	-7.27	-6.44		

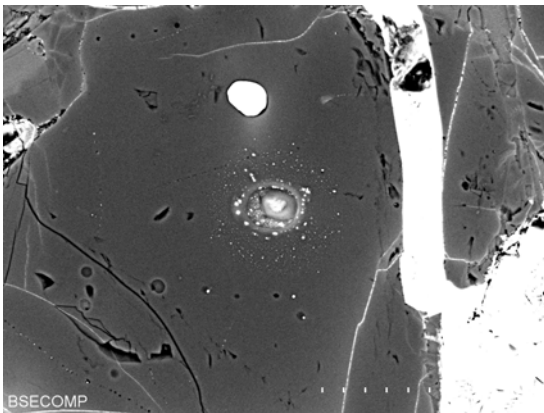

Ch#	Analysis			Remarks
4	N4: 255.OI (Relict)			
$\delta^{17}\text{O}$	$\delta^{18}\text{O}$	$\Delta^{17}\text{O}$	‰	
-10.27	-7.30	-6.48		

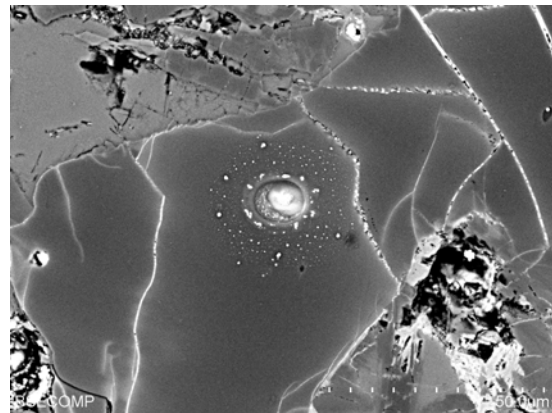

Ch#	Analysis			Remarks
4	N4: 256.OI (Relict)			
$\delta^{17}\text{O}$	$\delta^{18}\text{O}$	$\Delta^{17}\text{O}$	‰	
-10.49	-7.17	-6.76		

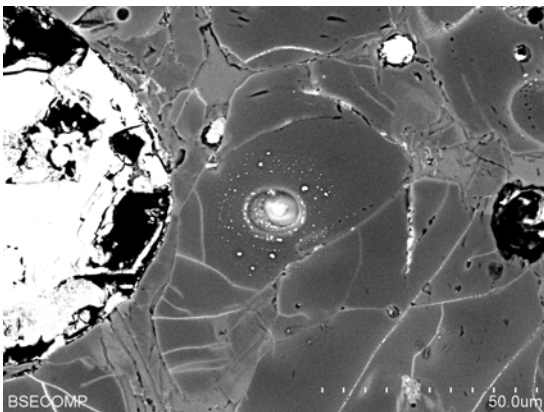

Ch#	Analysis			Remarks
5	N5: 215.Lpx			
$\delta^{17}\text{O}$	$\delta^{18}\text{O}$	$\Delta^{17}\text{O}$	‰	
-7.79	-5.28	-5.04		

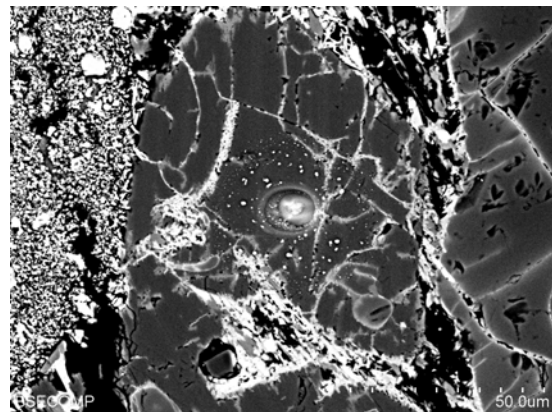

Ch#	Analysis			Remarks
5	N5: 216.Lpx			
$\delta^{17}\text{O}$	$\delta^{18}\text{O}$	$\Delta^{17}\text{O}$	‰	
-8.04	-5.40	-5.23		

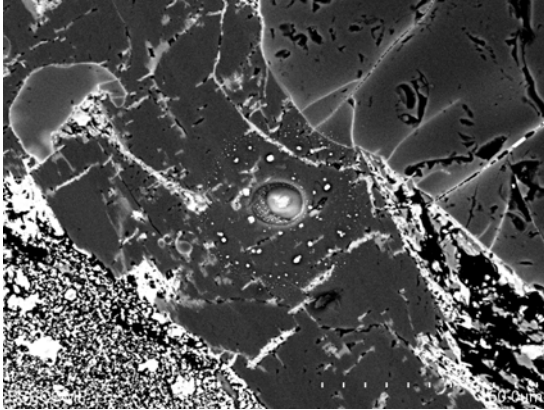

Ch#	Analysis			Remarks
5	N5: 217.OI			
$\delta^{17}\text{O}$	$\delta^{18}\text{O}$	$\Delta^{17}\text{O}$	‰	
-8.40	-5.64	-5.47		

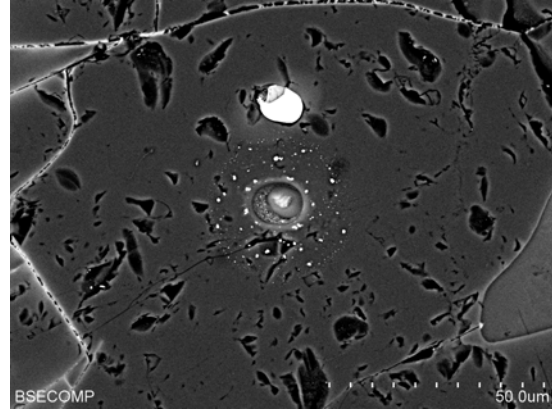

Ch#	Analysis			Remarks
5	N5: 218.OI			
$\delta^{17}\text{O}$	$\delta^{18}\text{O}$	$\Delta^{17}\text{O}$	‰	
-8.31	-5.85	-5.26		

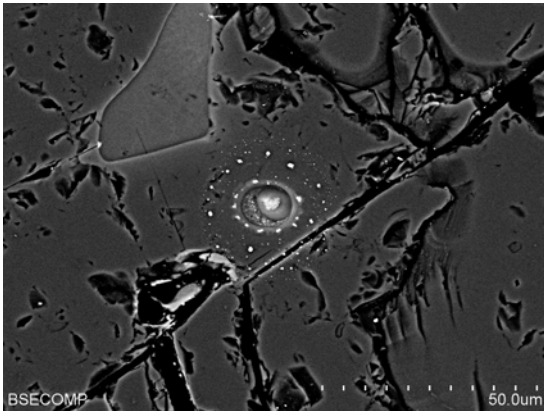

Ch#	Analysis			Remarks
5	N5: 219.OI			
$\delta^{17}\text{O}$	$\delta^{18}\text{O}$	$\Delta^{17}\text{O}$	‰	
-8.33	-5.28	-5.58		

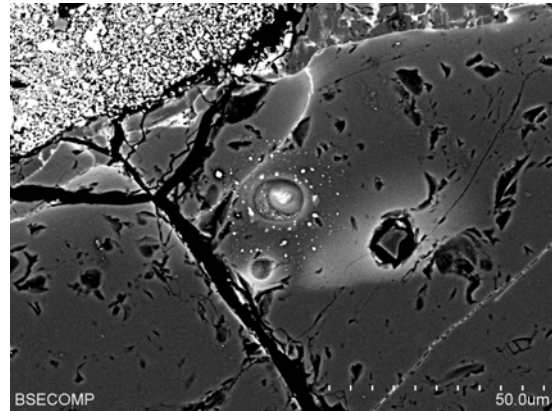

Ch#	Analysis			Remarks
5	N5: 220.OI			
$\delta^{17}\text{O}$	$\delta^{18}\text{O}$	$\Delta^{17}\text{O}$	‰	
-8.30	-5.36	-5.51		

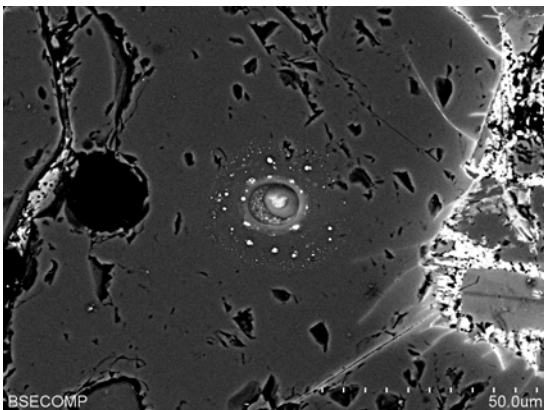

Ch#	Analysis			Remarks
6	N6: 234.Lpx			
$\delta^{17}\text{O}$	$\delta^{18}\text{O}$	$\Delta^{17}\text{O}$	‰	
-7.97	-5.14	-5.30		

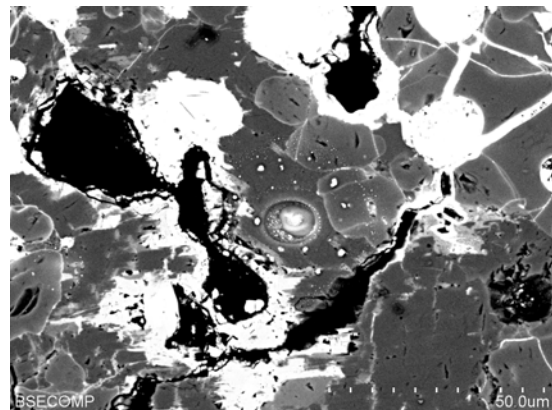

Ch#	Analysis			Remarks
6	N6: 235.OI			
$\delta^{17}\text{O}$	$\delta^{18}\text{O}$	$\Delta^{17}\text{O}$	‰	
-8.56	-6.28	-5.30		

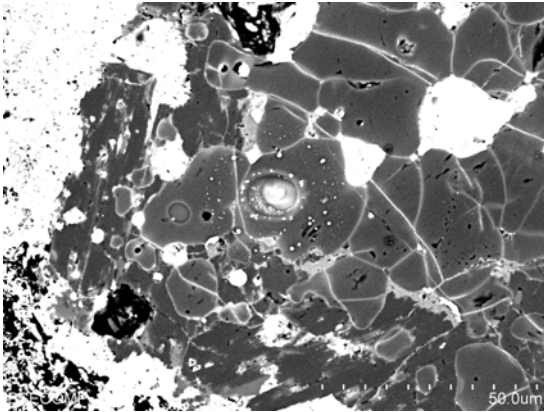

Ch#	Analysis			Remarks
6	N6: 236.Lpx			CC
$\delta^{17}\text{O}$	$\delta^{18}\text{O}$	$\Delta^{17}\text{O}$	‰	
-7.94	-5.08	-5.30		

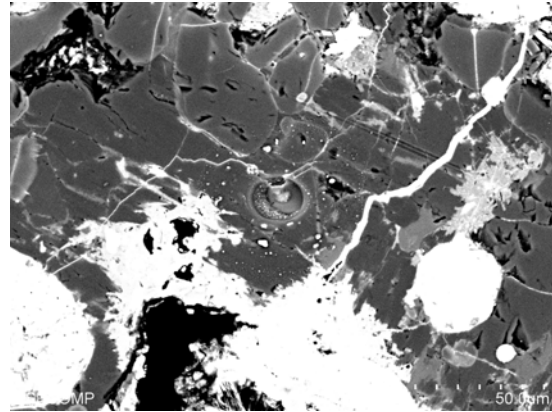

Ch#	Analysis			Remarks
6	N6: 237.OI			
$\delta^{17}\text{O}$	$\delta^{18}\text{O}$	$\Delta^{17}\text{O}$	‰	
-8.39	-6.04	-5.25		

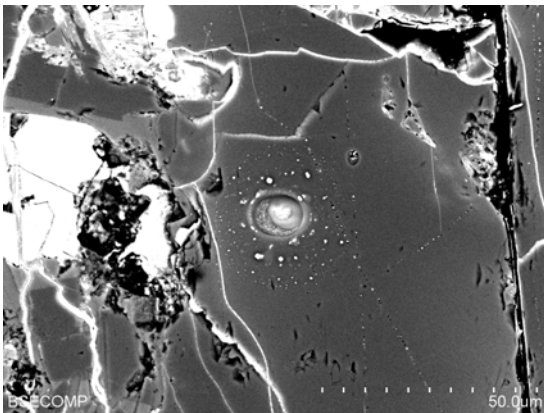

Ch#	Analysis			Remarks
6	N6: 238.OI			
$\delta^{17}\text{O}$	$\delta^{18}\text{O}$	$\Delta^{17}\text{O}$	‰	
-8.35	-6.20	-5.13		

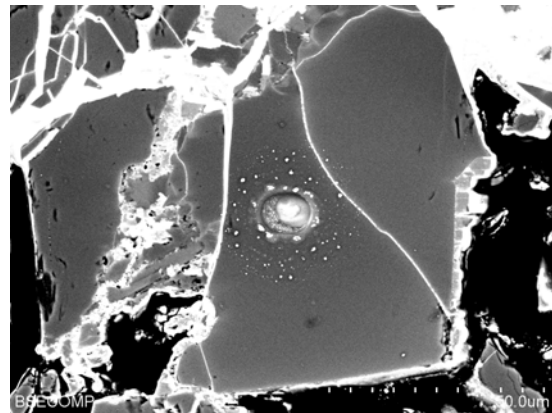

Ch#	Analysis			Remarks
6	N6: 239.OI			
$\delta^{17}\text{O}$	$\delta^{18}\text{O}$	$\Delta^{17}\text{O}$	‰	
-8.56	-6.49	-5.18		

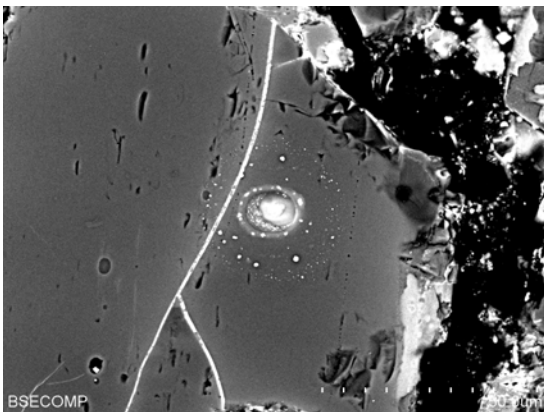

Ch#	Analysis			Remarks
6	N6: 240.OI			MI
$\delta^{17}\text{O}$	$\delta^{18}\text{O}$	$\Delta^{17}\text{O}$	‰	
-8.23	-6.03	-5.10		

Ch#	Analysis			Remarks
6	N6: 241.OI			
$\delta^{17}\text{O}$	$\delta^{18}\text{O}$	$\Delta^{17}\text{O}$	‰	
-8.73	-6.32	-5.44		

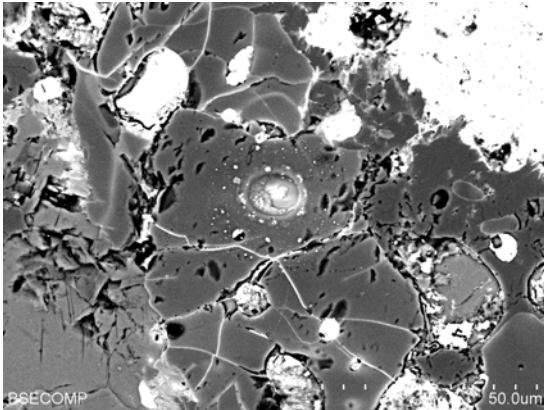

Ch#	Analysis			Remarks
7	N7: 358.Lpx			
$\delta^{17}\text{O}$	$\delta^{18}\text{O}$	$\Delta^{17}\text{O}$	‰	
-7.83	-5.46	-4.99		

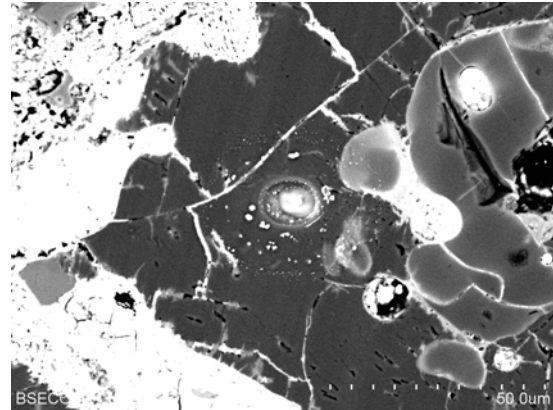

Ch#	Analysis			Remarks
7	N7: 359.OI			
$\delta^{17}\text{O}$	$\delta^{18}\text{O}$	$\Delta^{17}\text{O}$	‰	
-8.04	-5.33	-5.26		

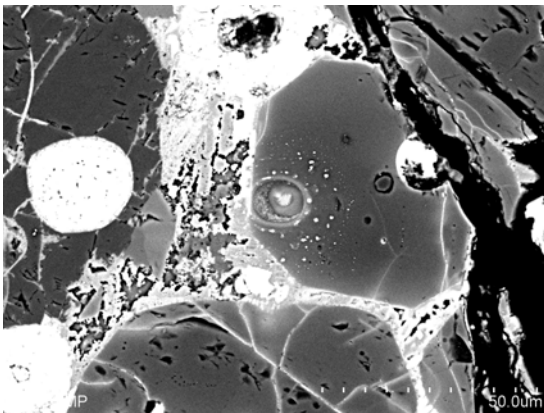

Ch#	Analysis			Remarks
7	N7: 360.OI (Relict)			
$\delta^{17}\text{O}$	$\delta^{18}\text{O}$	$\Delta^{17}\text{O}$	‰	
-1.04	1.59	-1.87		

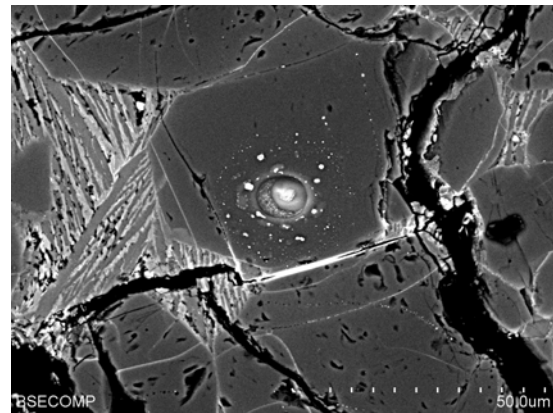

Ch#	Analysis			Remarks
7	N7: 361.OI (Relict)			
$\delta^{17}\text{O}$	$\delta^{18}\text{O}$	$\Delta^{17}\text{O}$	‰	
-1.58	1.05	-2.13		

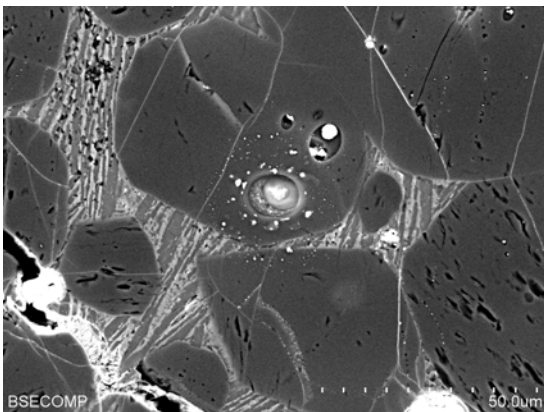

Ch#	Analysis			Remarks
7	N7: 362.OI (Relict)			
$\delta^{17}\text{O}$	$\delta^{18}\text{O}$	$\Delta^{17}\text{O}$	‰	
-6.29	-3.47	-4.48		

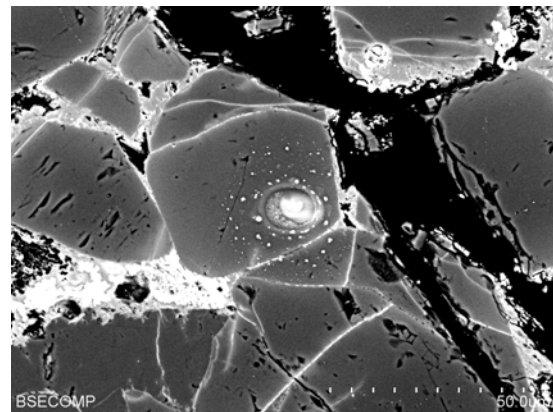

Ch#	Analysis			Remarks
7	N7: 363.Lpx			
$\delta^{17}\text{O}$	$\delta^{18}\text{O}$	$\Delta^{17}\text{O}$	‰	
-8.08	-5.43	-5.26		

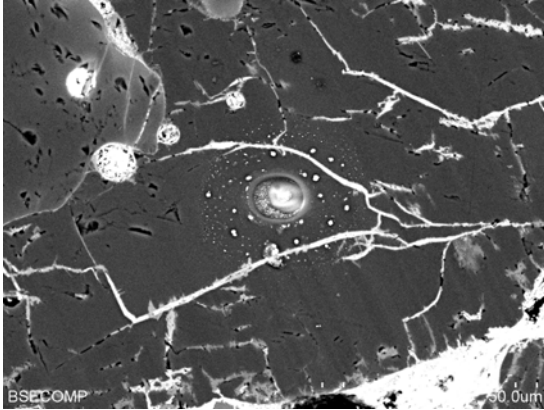

Ch#	Analysis			Remarks
7	N7: 364.Lpx			
$\delta^{17}\text{O}$	$\delta^{18}\text{O}$	$\Delta^{17}\text{O}$	‰	
-8.23	-5.28	-5.49		

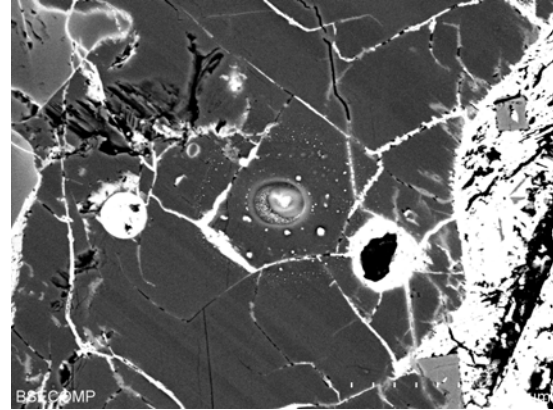

Ch#	Analysis			Remarks
7	N7: 365.Lpx			
$\delta^{17}\text{O}$	$\delta^{18}\text{O}$	$\Delta^{17}\text{O}$	‰	
-7.92	-5.55	-5.04		

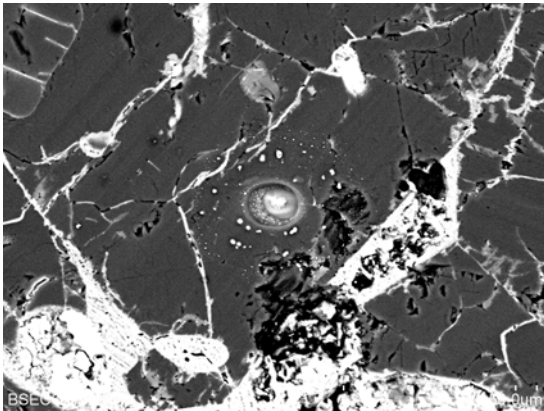

Ch#	Analysis			Remarks
8	N8: 366.Lpx			
$\delta^{17}\text{O}$	$\delta^{18}\text{O}$	$\Delta^{17}\text{O}$	‰	
-6.14	-3.47	-4.33		

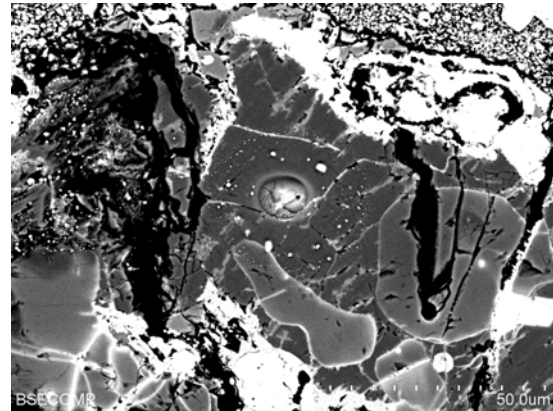

Ch#	Analysis			Remarks
8	N8: 367.Lpx			
$\delta^{17}\text{O}$	$\delta^{18}\text{O}$	$\Delta^{17}\text{O}$	‰	
-6.77	-3.67	-4.86		

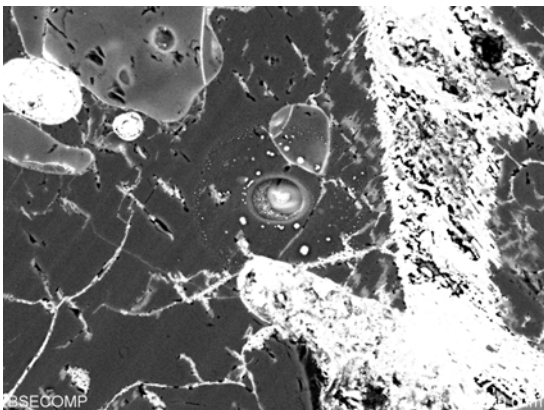

Ch#	Analysis			Remarks
8	N8: 368.Lpx			
$\delta^{17}\text{O}$	$\delta^{18}\text{O}$	$\Delta^{17}\text{O}$	‰	
-6.26	-3.98	-4.19		

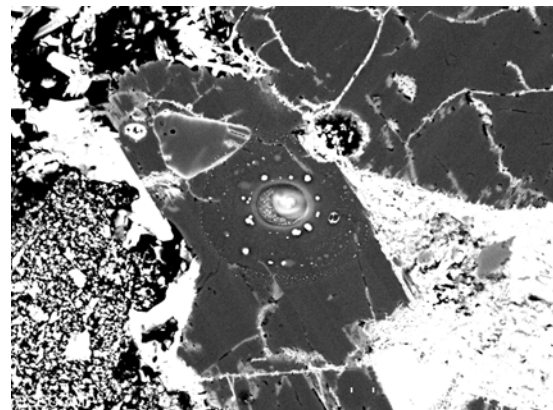

Ch#	Analysis			Remarks
8	N8: 369.OI (Relict)			
$\delta^{17}\text{O}$	$\delta^{18}\text{O}$	$\Delta^{17}\text{O}$	‰	
-5.36	-2.86	-3.88		

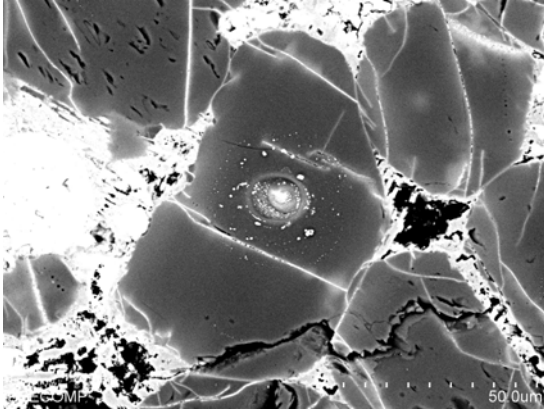

Ch#	Analysis			Remarks
8	N8: 370.OI (Excl.)			P, U
$\delta^{17}\text{O}$	$\delta^{18}\text{O}$	$\Delta^{17}\text{O}$	‰	
-8.05	-5.51	-5.18		

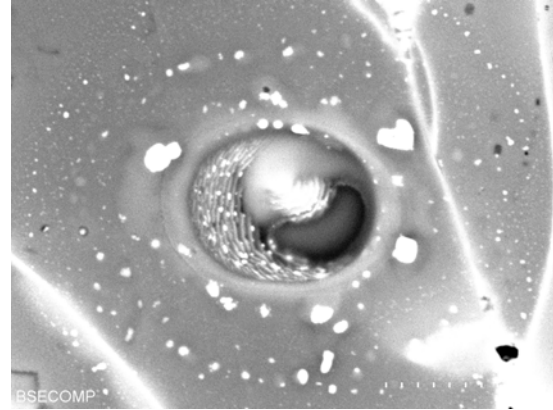

Ch#	Analysis			Remarks
8	N8: 371.OI			
$\delta^{17}\text{O}$	$\delta^{18}\text{O}$	$\Delta^{17}\text{O}$	‰	
-6.27	-3.35	-4.53		

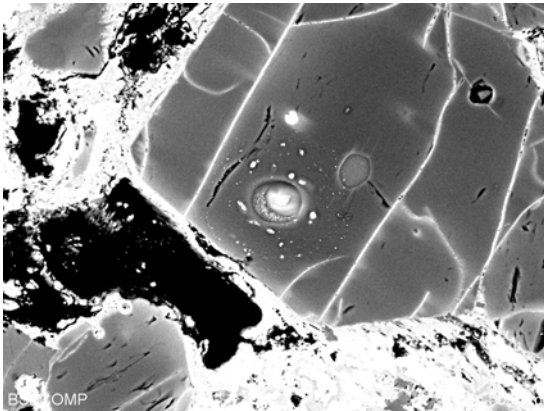

Ch#	Analysis			Remarks
8	N8: 372.OI			
$\delta^{17}\text{O}$	$\delta^{18}\text{O}$	$\Delta^{17}\text{O}$	‰	
-6.67	-4.38	-4.39		

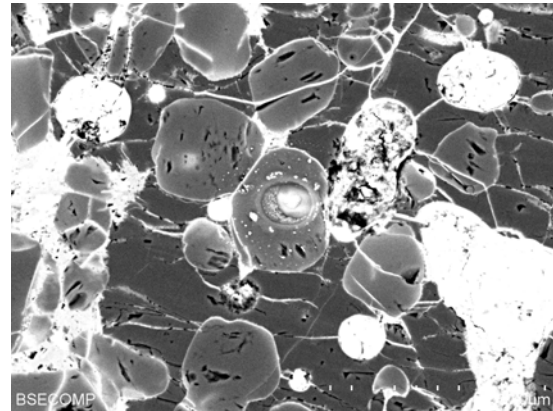

Ch#	Analysis			Remarks
8	N8: 373.Lpx			
$\delta^{17}\text{O}$	$\delta^{18}\text{O}$	$\Delta^{17}\text{O}$	‰	
-6.80	-3.58	-4.94		

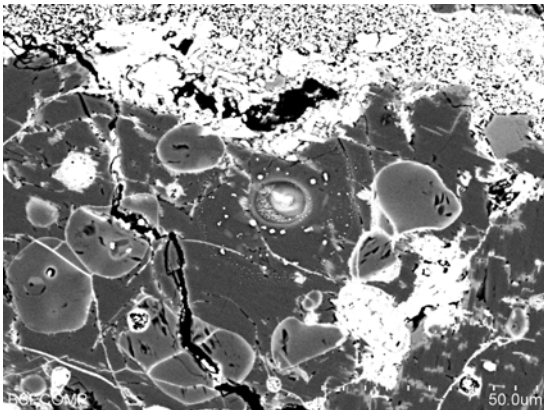

Ch#	Analysis			Remarks
9	N9: 378.Lpx			
$\delta^{17}\text{O}$	$\delta^{18}\text{O}$	$\Delta^{17}\text{O}$	‰	
-8.02	-5.30	-5.26		

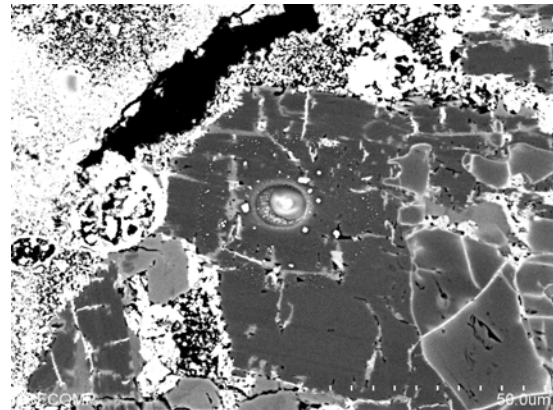

Ch#	Analysis			Remarks
9	N9: 379.Lpx			
$\delta^{17}\text{O}$	$\delta^{18}\text{O}$	$\Delta^{17}\text{O}$	‰	
-8.11	-5.60	-5.20		

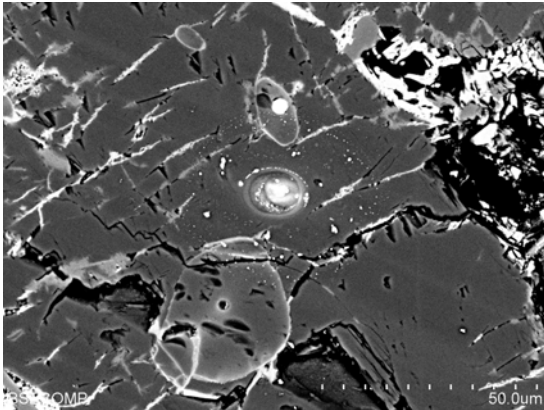

Ch#	Analysis			Remarks
9	N9: 380.Lpx			
$\delta^{17}\text{O}$	$\delta^{18}\text{O}$	$\Delta^{17}\text{O}$	‰	
-7.77	-5.41	-4.95		

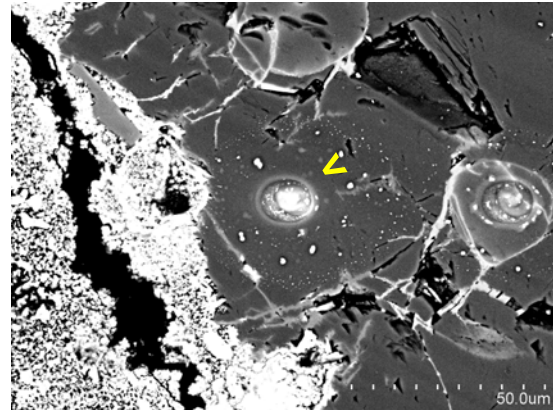

Ch#	Analysis			Remarks
9	N9: 381.OI (Relict)			C
$\delta^{17}\text{O}$	$\delta^{18}\text{O}$	$\Delta^{17}\text{O}$	‰	
-9.04	-6.25	-5.79		

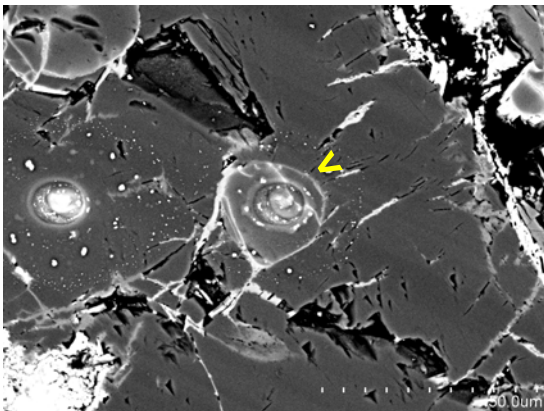

Ch#	Analysis			Remarks
9	N9: 382.Lpx			
$\delta^{17}\text{O}$	$\delta^{18}\text{O}$	$\Delta^{17}\text{O}$	‰	
-7.70	-5.23	-4.98		

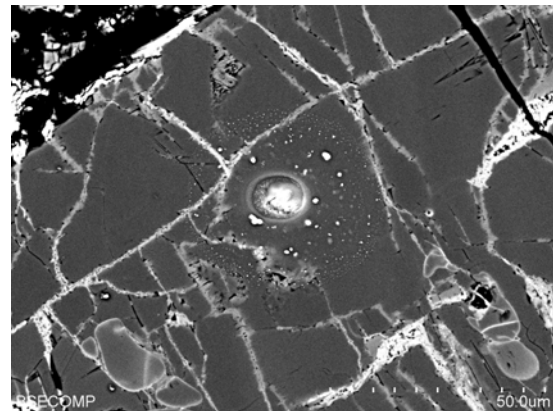

Ch#	Analysis			Remarks
9	N9: 383.OI			
$\delta^{17}\text{O}$	$\delta^{18}\text{O}$	$\Delta^{17}\text{O}$	‰	
-8.07	-5.47	-5.23		

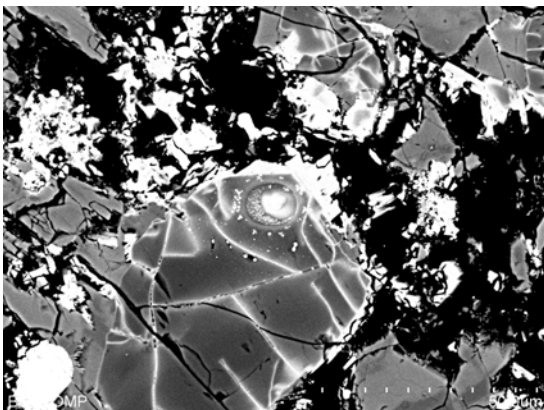

Ch#	Analysis			Remarks
9	N9: 384.OI (Relict)			
$\delta^{17}\text{O}$	$\delta^{18}\text{O}$	$\Delta^{17}\text{O}$	‰	
-14.91	-12.08	-8.63		

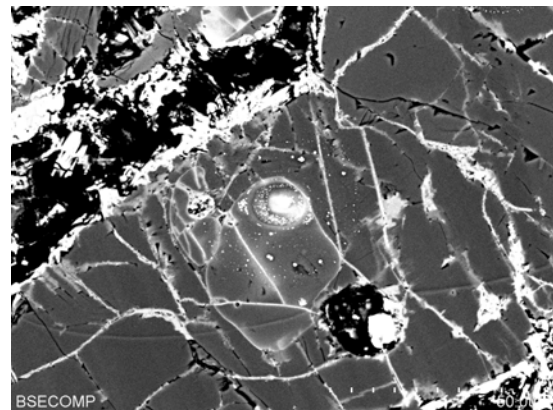

Ch#	Analysis			Remarks
9	N9: 385.Lpx			
$\delta^{17}\text{O}$	$\delta^{18}\text{O}$	$\Delta^{17}\text{O}$	‰	
-7.89	-5.43	-5.07		

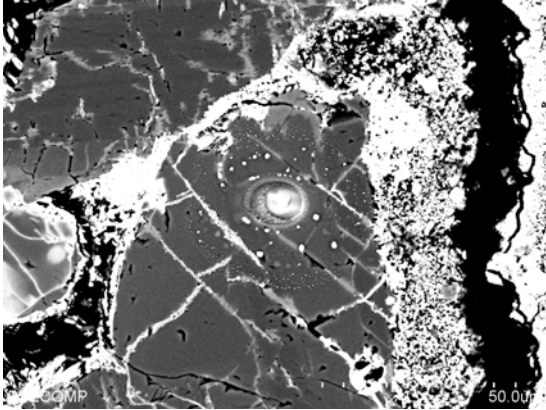

Ch#	Analysis			Remarks
10	N10: 386.Lpx			
$\delta^{17}\text{O}$	$\delta^{18}\text{O}$	$\Delta^{17}\text{O}$	‰	
-8.19	-5.24	-5.47		

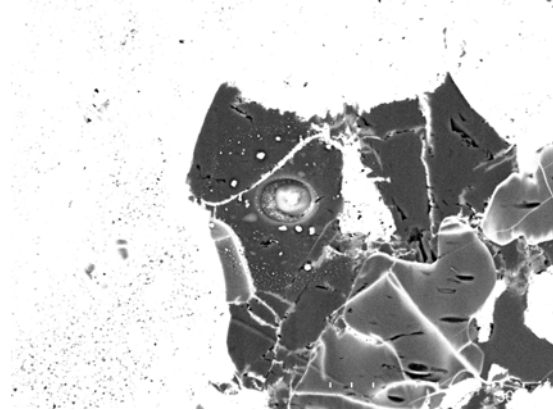

Ch#	Analysis			Remarks
10	N10: 387.OI			
$\delta^{17}\text{O}$	$\delta^{18}\text{O}$	$\Delta^{17}\text{O}$	‰	
-7.60	-4.37	-5.33		

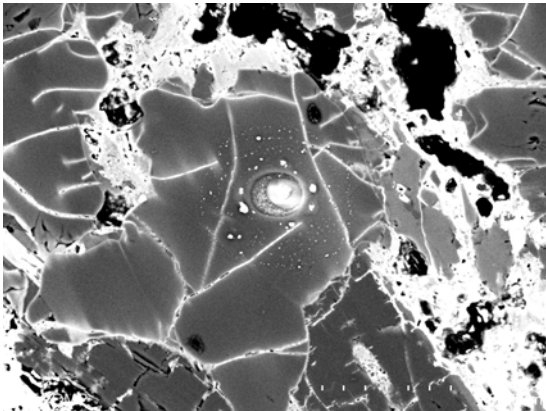

Ch#	Analysis			Remarks
10	N10: 388.Lpx			C
$\delta^{17}\text{O}$	$\delta^{18}\text{O}$	$\Delta^{17}\text{O}$	‰	
-7.17	-4.29	-4.94		

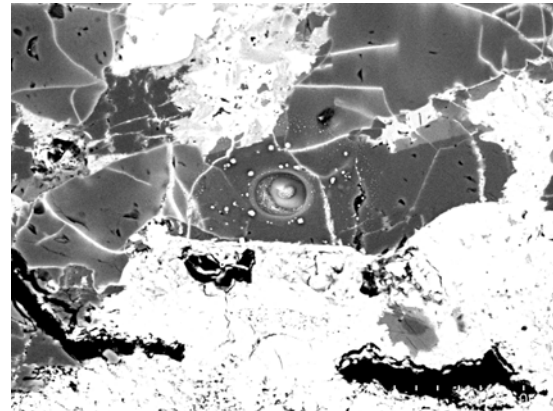

Ch#	Analysis			Remarks
10	N10: 389.OI			
$\delta^{17}\text{O}$	$\delta^{18}\text{O}$	$\Delta^{17}\text{O}$	‰	
-7.67	-5.05	-5.04		

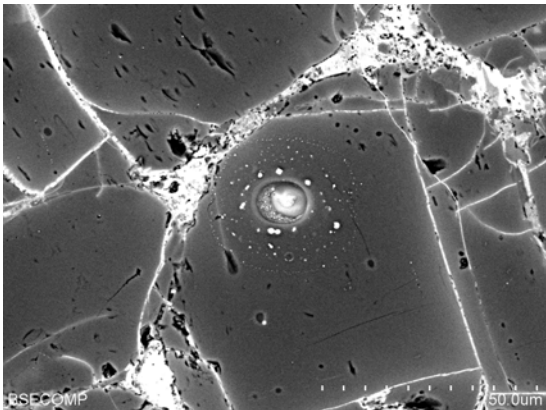

Ch#	Analysis			Remarks
10	N10: 390.OI			
$\delta^{17}\text{O}$	$\delta^{18}\text{O}$	$\Delta^{17}\text{O}$	‰	
-7.38	-4.22	-5.18		

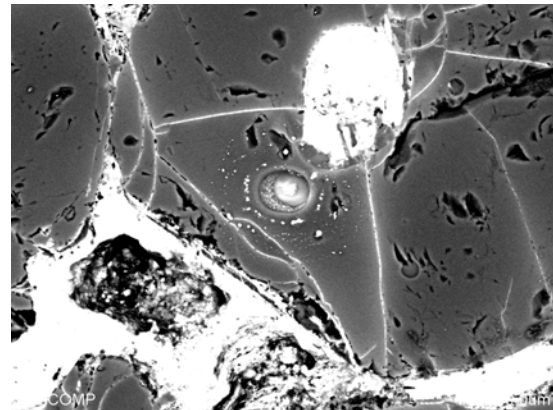

Ch#	Analysis			Remarks
10	N10: 391.Lpx			
$\delta^{17}\text{O}$	$\delta^{18}\text{O}$	$\Delta^{17}\text{O}$	‰	
-7.83	-4.96	-5.25		

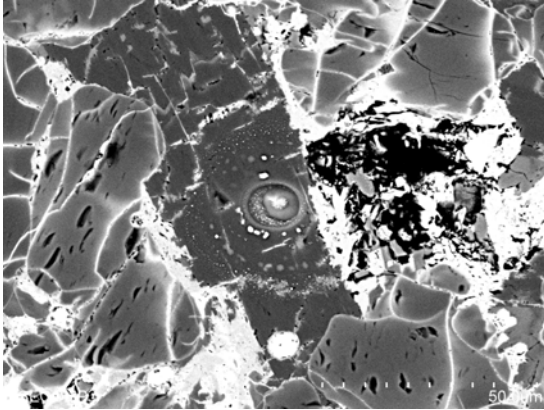

Ch#	Analysis			Remarks
10	N10: 392.Lpx			
$\delta^{17}\text{O}$	$\delta^{18}\text{O}$	$\Delta^{17}\text{O}$	‰	
-7.71	-4.73	-5.25		

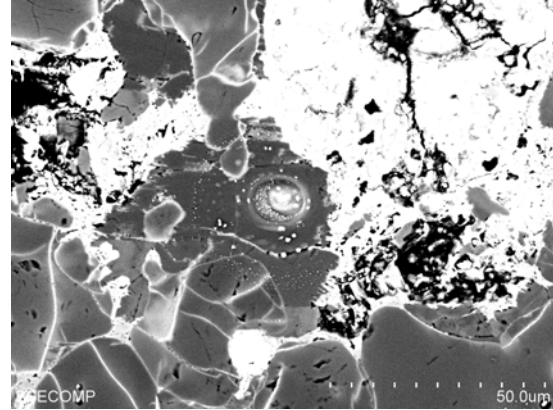

Ch#	Analysis			Remarks
10	N10: 393.OI			
$\delta^{17}\text{O}$	$\delta^{18}\text{O}$	$\Delta^{17}\text{O}$	‰	
-7.75	-4.69	-5.31		

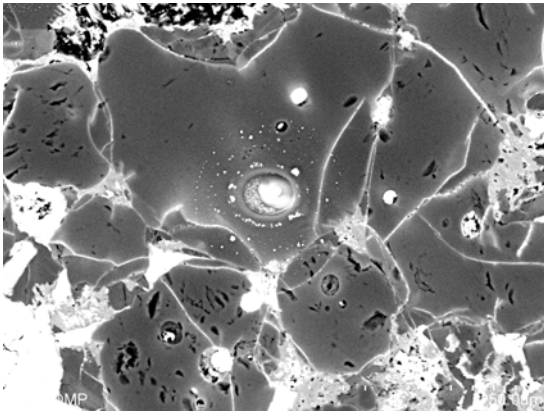

Ch#	Analysis			Remarks
10	N10: 394.Lpx			
$\delta^{17}\text{O}$	$\delta^{18}\text{O}$	$\Delta^{17}\text{O}$	‰	
-7.25	-4.69	-4.81		

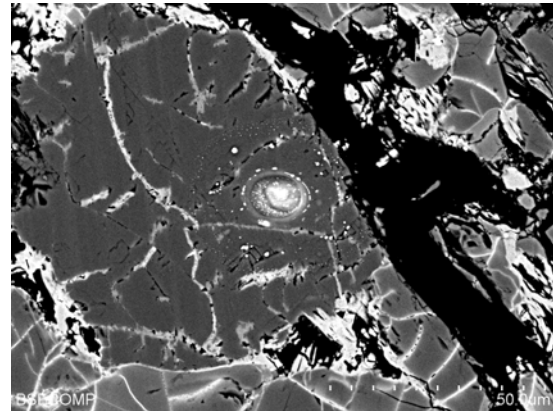

Ch#	Analysis			Remarks
11	N11: 399.OI			
$\delta^{17}\text{O}$	$\delta^{18}\text{O}$	$\Delta^{17}\text{O}$	‰	
-8.68	-5.67	-5.73		

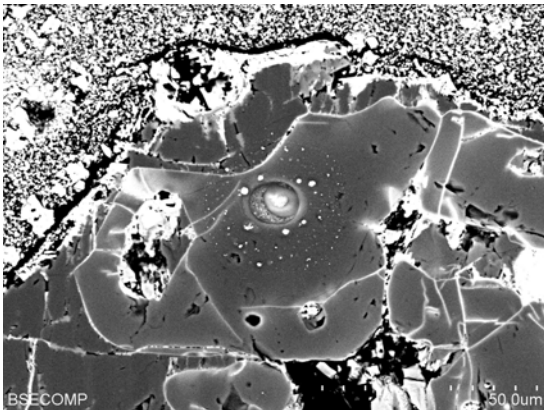

Ch#	Analysis			Remarks
11	N11: 400.IntPx			
$\delta^{17}\text{O}$	$\delta^{18}\text{O}$	$\Delta^{17}\text{O}$	‰	
-7.66	-4.70	-5.21		

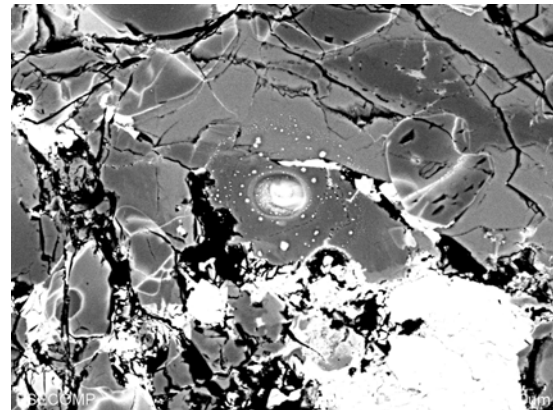

Ch#	Analysis			Remarks
11	N11: 401.Lpx			
$\delta^{17}\text{O}$	$\delta^{18}\text{O}$	$\Delta^{17}\text{O}$	‰	
-7.35	-4.56	-4.98		

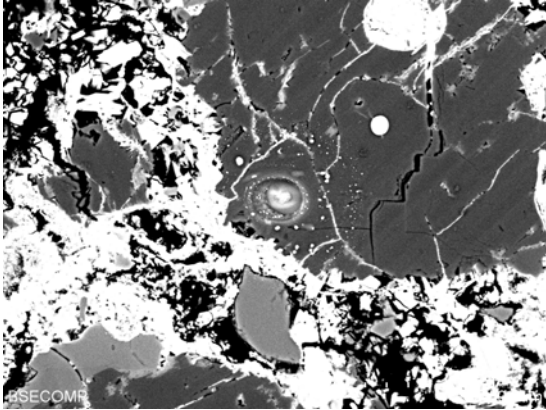

Ch#	Analysis			Remarks
11	N11: 402.Lpx			C
$\delta^{17}\text{O}$	$\delta^{18}\text{O}$	$\Delta^{17}\text{O}$	‰	
-7.56	-4.01	-5.48		

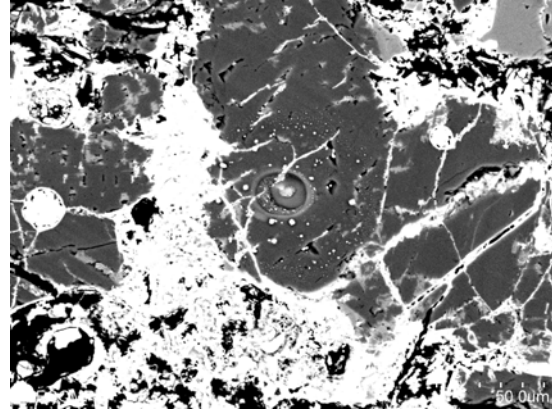

Ch#	Analysis			Remarks
11	N11: 403.Lpx			
$\delta^{17}\text{O}$	$\delta^{18}\text{O}$	$\Delta^{17}\text{O}$	‰	
-7.81	-4.66	-5.39		

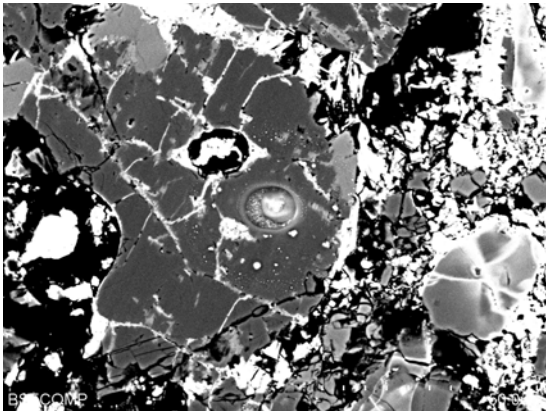

Ch#	Analysis			Remarks
11	N11: 404.Lpx (Excl.) TP			
$\delta^{17}\text{O}$	$\delta^{18}\text{O}$	$\Delta^{17}\text{O}$	‰	
-6.79	-3.40	-5.02		

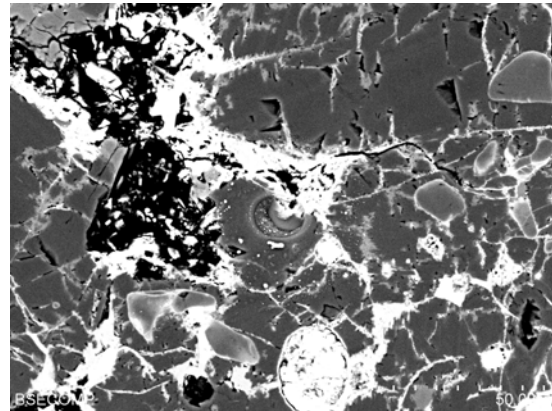

Ch#	Analysis			Remarks
11	N11: 405.Lpx			
$\delta^{17}\text{O}$	$\delta^{18}\text{O}$	$\Delta^{17}\text{O}$	‰	
-7.77	-5.07	-5.13		

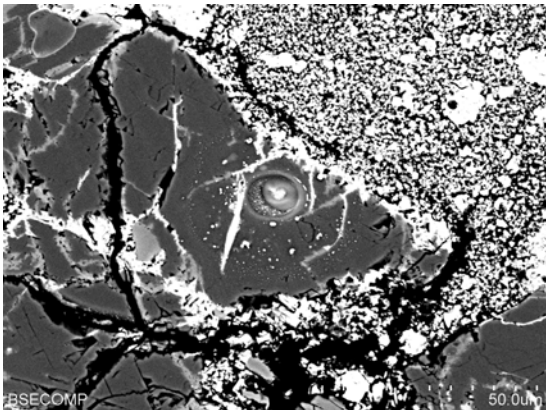

Ch#	Analysis			Remarks
12	N12: 420.Lpx			
$\delta^{17}\text{O}$	$\delta^{18}\text{O}$	$\Delta^{17}\text{O}$	‰	
-6.10	-2.66	-4.72		

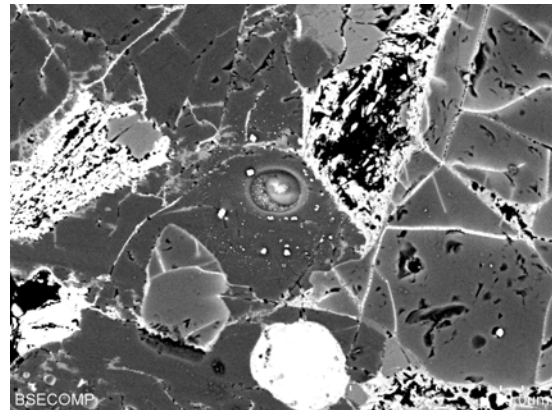

Ch#	Analysis			Remarks
12	N12: 421.CaPx			
$\delta^{17}\text{O}$	$\delta^{18}\text{O}$	$\Delta^{17}\text{O}$	‰	
-6.06	-3.36	-4.31		

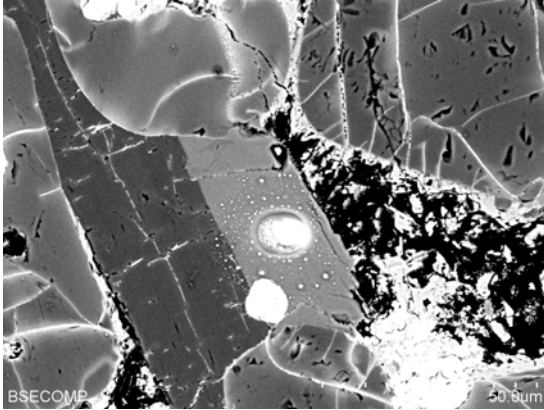

Ch#	Analysis			Remarks
12	N12: 422.OI			
$\delta^{17}\text{O}$	$\delta^{18}\text{O}$	$\Delta^{17}\text{O}$	‰	
-5.91	-2.52	-4.60		

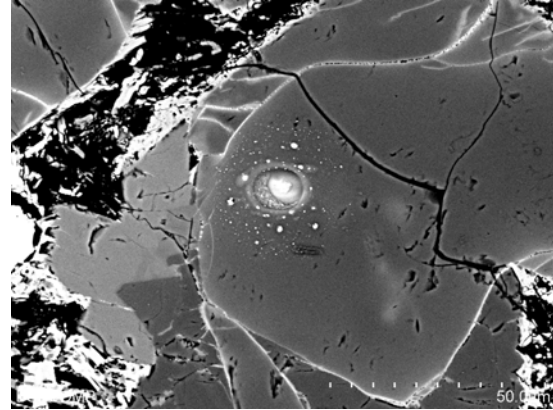

Ch#	Analysis			Remarks
12	N12: 423.OI			
$\delta^{17}\text{O}$	$\delta^{18}\text{O}$	$\Delta^{17}\text{O}$	‰	
-6.03	-2.58	-4.69		

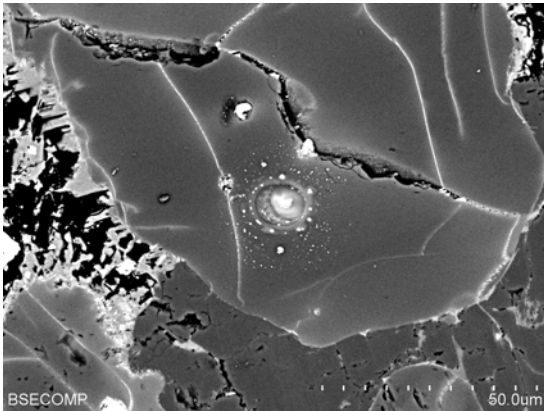

Ch#	Analysis			Remarks
12	N12: 424.OI (Relict)			
$\delta^{17}\text{O}$	$\delta^{18}\text{O}$	$\Delta^{17}\text{O}$	‰	
-8.48	-5.02	-5.86		

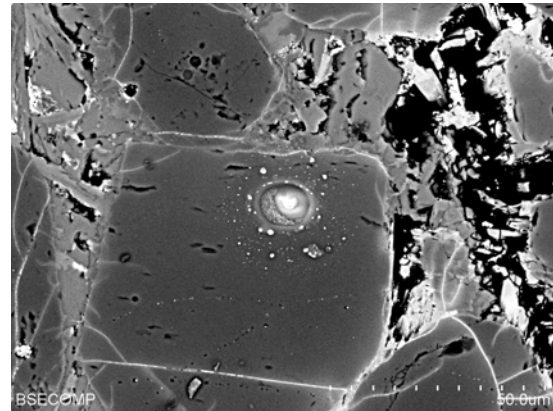

Ch#	Analysis			Remarks
12	N12: 425.Lpx			C
$\delta^{17}\text{O}$	$\delta^{18}\text{O}$	$\Delta^{17}\text{O}$	‰	
-6.23	-2.77	-4.79		

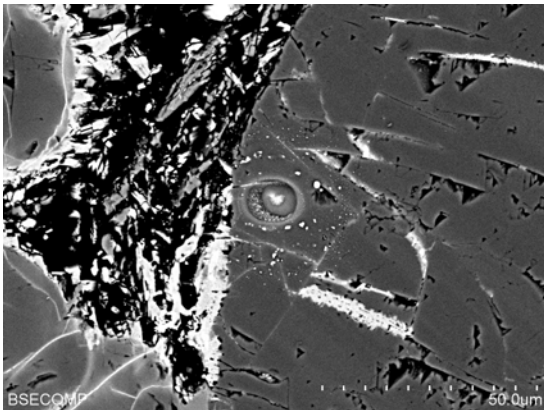

Ch#	Analysis			Remarks
12	N12: 426.Lpx			C
$\delta^{17}\text{O}$	$\delta^{18}\text{O}$	$\Delta^{17}\text{O}$	‰	
-6.21	-2.86	-4.73		

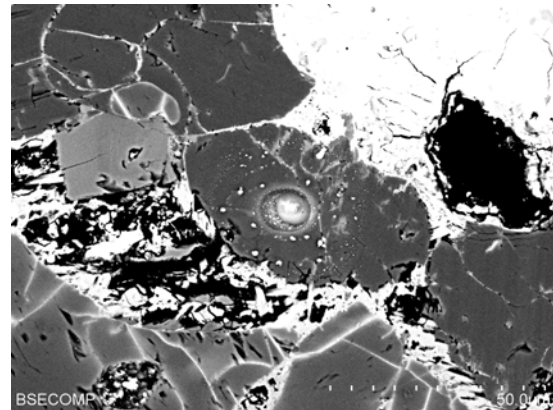

Ch#	Analysis			Remarks
13	N13: 441.OI			
$\delta^{17}\text{O}$	$\delta^{18}\text{O}$	$\Delta^{17}\text{O}$	‰	
-4.26	-1.93	-3.26		

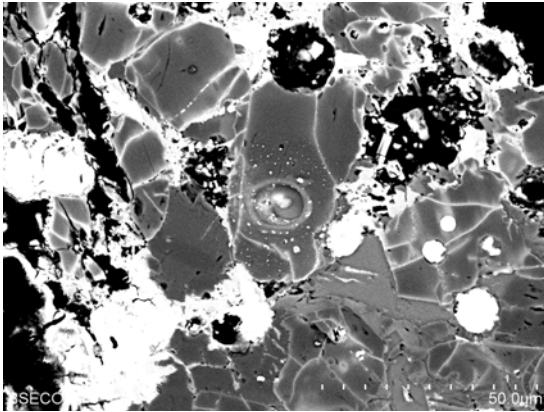

Ch#	Analysis			Remarks
13	N13: 442.OI			
$\delta^{17}\text{O}$	$\delta^{18}\text{O}$	$\Delta^{17}\text{O}$	‰	
-5.22	-2.88	-3.72		

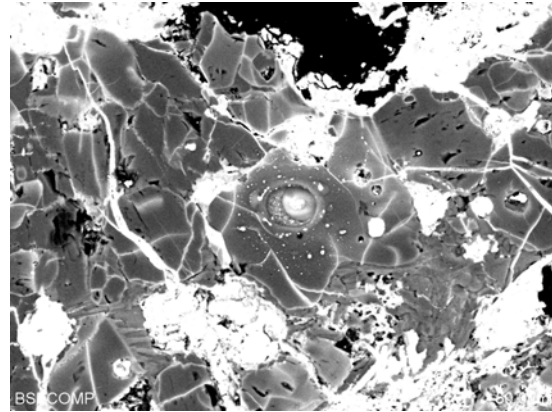

Ch#	Analysis			Remarks
13	N13: 443.OI (Relict)			
$\delta^{17}\text{O}$	$\delta^{18}\text{O}$	$\Delta^{17}\text{O}$	‰	
-2.55	-0.51	-2.28		

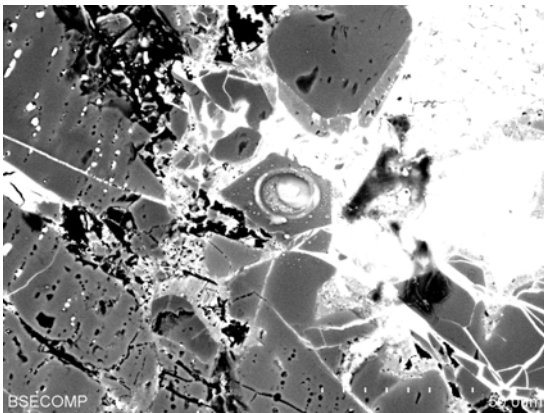

Ch#	Analysis			Remarks
13	N13: 444.OI (Relict)			
$\delta^{17}\text{O}$	$\delta^{18}\text{O}$	$\Delta^{17}\text{O}$	‰	
-2.79	-0.80	-2.37		

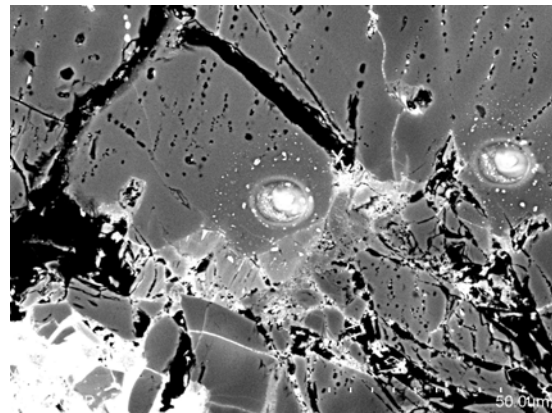

Ch#	Analysis			Remarks
13	N13: 445.OI (Relict)			
$\delta^{17}\text{O}$	$\delta^{18}\text{O}$	$\Delta^{17}\text{O}$	‰	
1.05	3.29	-0.67		

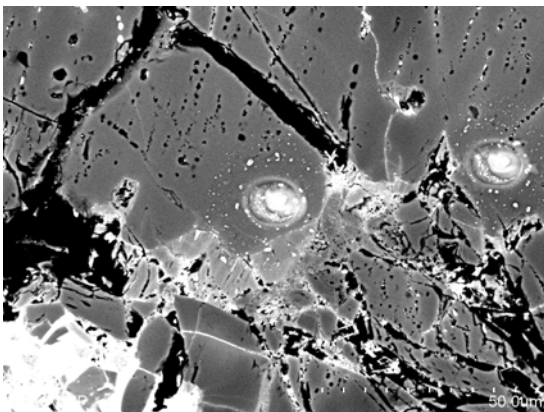

Ch#	Analysis			Remarks
13	N13: 446.OI			CC
$\delta^{17}\text{O}$	$\delta^{18}\text{O}$	$\Delta^{17}\text{O}$	‰	
-5.08	-3.10	-3.47		

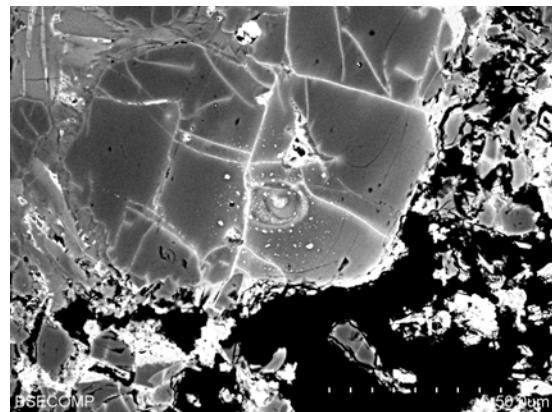

Ch#	Analysis			Remarks
13	N13: 447.IntPx			P
$\delta^{17}\text{O}$	$\delta^{18}\text{O}$	$\Delta^{17}\text{O}$	‰	
-5.68	-3.71	-3.75		

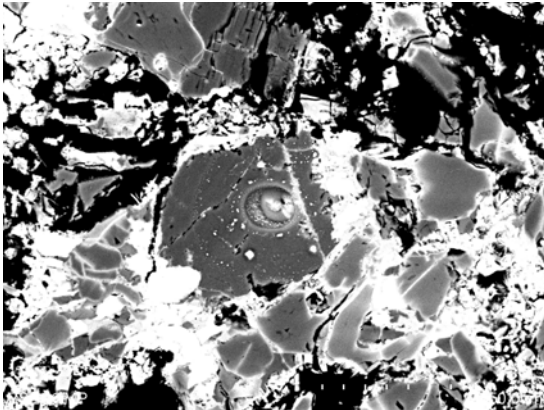

Ch#	Analysis			Remarks
14	N14: 462.Lpx			C
$\delta^{17}\text{O}$	$\delta^{18}\text{O}$	$\Delta^{17}\text{O}$	‰	
-7.71	-4.55	-5.35		

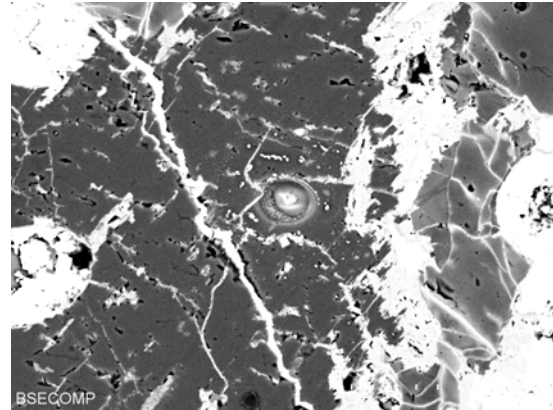

Ch#	Analysis			Remarks
14	N14: 463.Lpx			
$\delta^{17}\text{O}$	$\delta^{18}\text{O}$	$\Delta^{17}\text{O}$	‰	
-7.98	-4.56	-5.60		

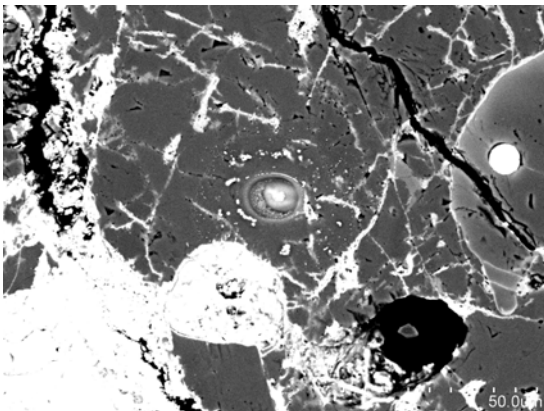

Ch#	Analysis			Remarks
14	N14: 464.OI			
$\delta^{17}\text{O}$	$\delta^{18}\text{O}$	$\Delta^{17}\text{O}$	‰	
-7.40	-4.44	-5.09		

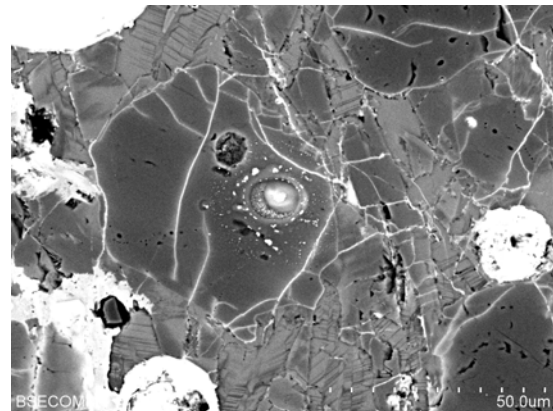

Ch#	Analysis			Remarks
14	N14: 465.OI			
$\delta^{17}\text{O}$	$\delta^{18}\text{O}$	$\Delta^{17}\text{O}$	‰	
-8.00	-4.84	-5.48		

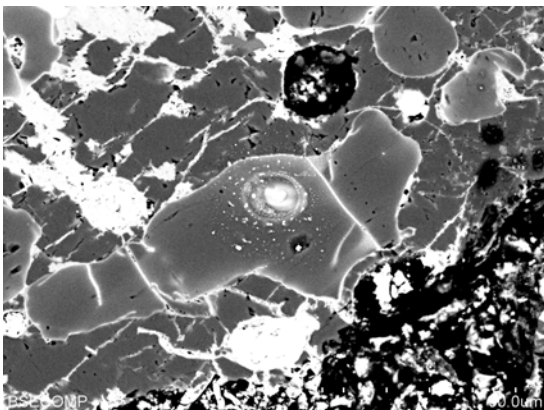

Ch#	Analysis			Remarks
14	N14: 466.OI			
$\delta^{17}\text{O}$	$\delta^{18}\text{O}$	$\Delta^{17}\text{O}$	‰	
-8.12	-5.12	-5.46		

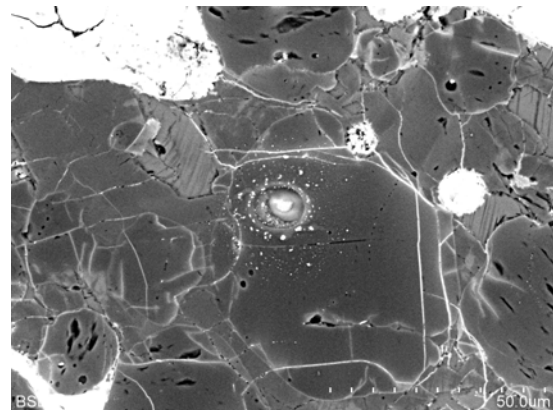

Ch#	Analysis			Remarks
14	N14: 467.OI			
$\delta^{17}\text{O}$	$\delta^{18}\text{O}$	$\Delta^{17}\text{O}$	‰	
-8.05	-4.70	-5.61		

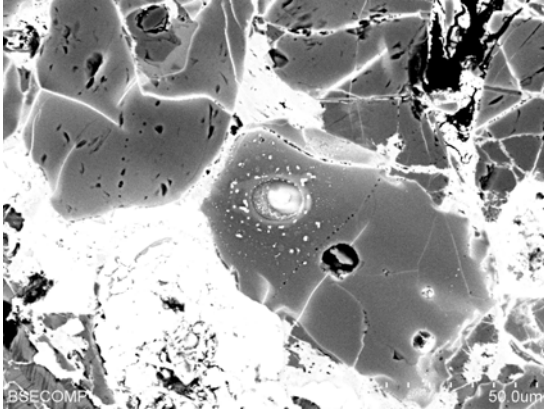

Ch#	Analysis			Remarks
14	N14: 468.Lpx (Excl.)			CC, TP
$\delta^{17}\text{O}$	$\delta^{18}\text{O}$	$\Delta^{17}\text{O}$	‰	
-4.75	-0.35	-4.57		

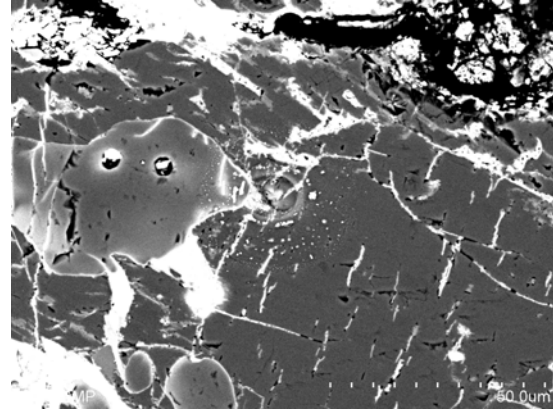

Ch#	Analysis			Remarks
14	N14: 469.Lpx			
$\delta^{17}\text{O}$	$\delta^{18}\text{O}$	$\Delta^{17}\text{O}$	‰	
-7.98	-4.75	-5.50		

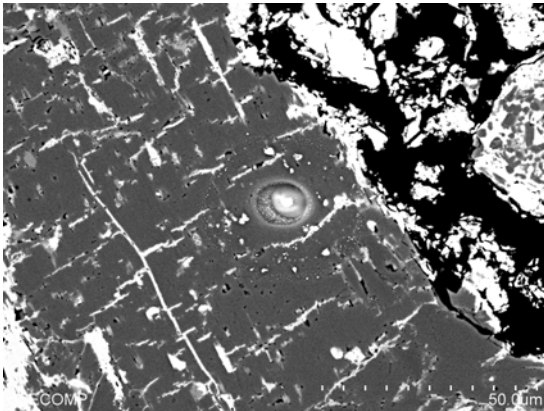

Ch#	Analysis			Remarks
15	N15: 406.IntPx			
$\delta^{17}\text{O}$	$\delta^{18}\text{O}$	$\Delta^{17}\text{O}$	‰	
1.41	3.24	-0.28		

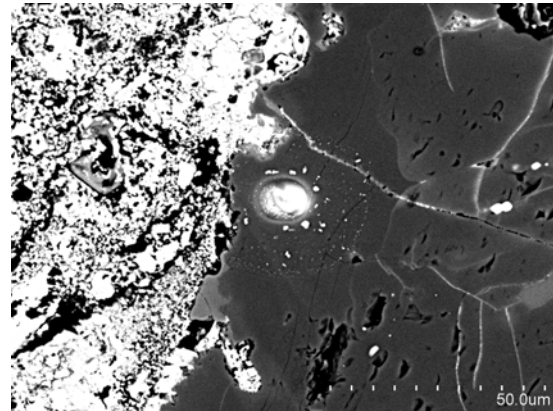

Ch#	Analysis			Remarks
15	N15: 407.IntPx			
$\delta^{17}\text{O}$	$\delta^{18}\text{O}$	$\Delta^{17}\text{O}$	‰	
1.42	3.28	-0.29		

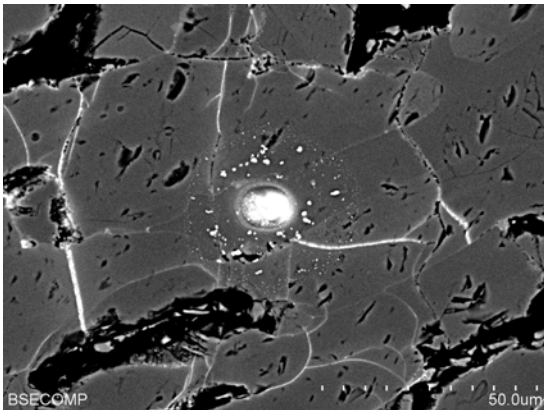

Ch#	Analysis			Remarks
15	N15: 408.CaPx			
$\delta^{17}\text{O}$	$\delta^{18}\text{O}$	$\Delta^{17}\text{O}$	‰	
1.80	3.38	0.05		

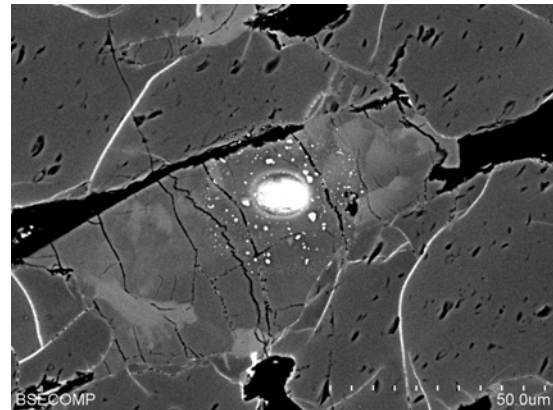

Ch#	Analysis			Remarks
15	N15: 409.CaPx			
$\delta^{17}\text{O}$	$\delta^{18}\text{O}$	$\Delta^{17}\text{O}$	‰	
1.85	3.49	0.03		

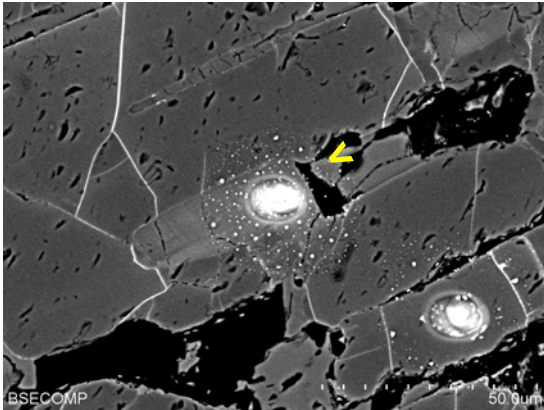

Ch#	Analysis			Remarks
15	N15: 410.OI			
$\delta^{17}\text{O}$	$\delta^{18}\text{O}$	$\Delta^{17}\text{O}$	‰	
1.75	3.52	-0.08		

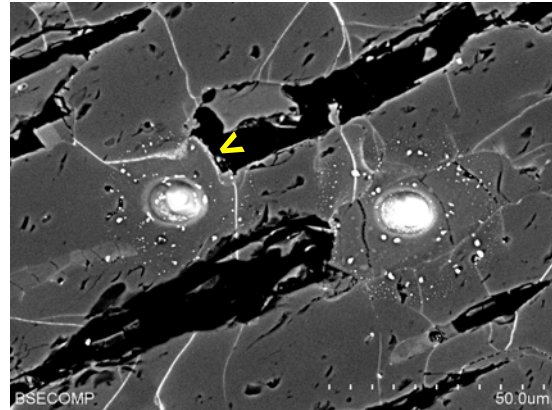

Ch#	Analysis			Remarks
15	N15: 411.IntPx			
$\delta^{17}\text{O}$	$\delta^{18}\text{O}$	$\Delta^{17}\text{O}$	‰	
1.48	3.55	-0.37		

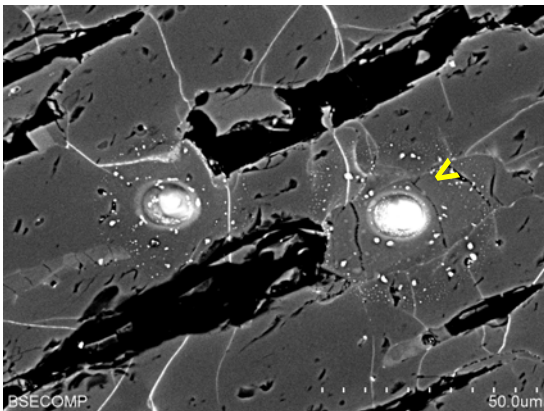

Ch#	Analysis			Remarks
15	N15: 412.OI			
$\delta^{17}\text{O}$	$\delta^{18}\text{O}$	$\Delta^{17}\text{O}$	‰	
2.07	3.41	0.30		

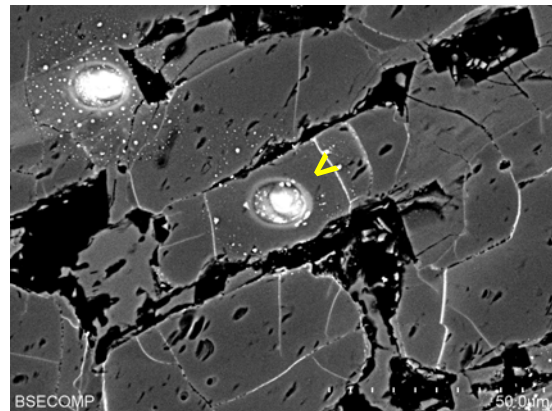

Ch#	Analysis			Remarks
15	N15: 413.IntPx			
$\delta^{17}\text{O}$	$\delta^{18}\text{O}$	$\Delta^{17}\text{O}$	‰	
1.67	3.45	-0.13		

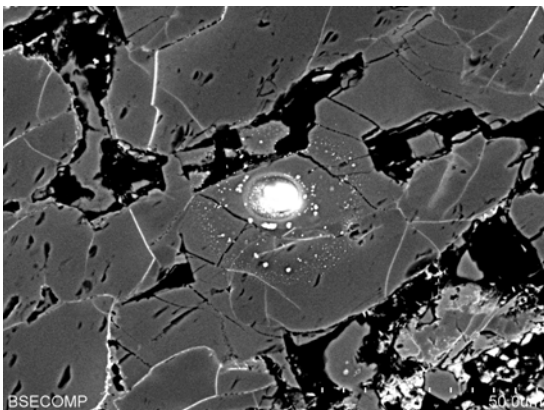

Ch#	Analysis			Remarks
15	N15: 414.OI			C
$\delta^{17}\text{O}$	$\delta^{18}\text{O}$	$\Delta^{17}\text{O}$	‰	
1.83	3.65	-0.07		

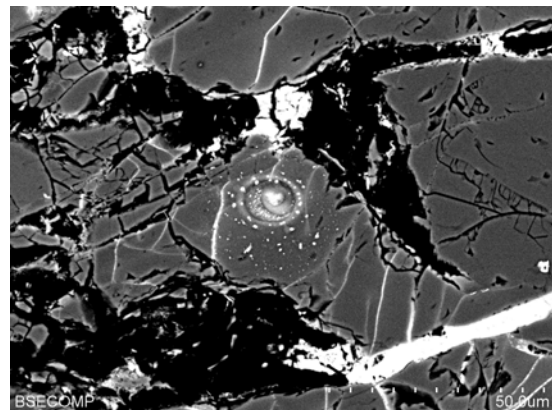

Ch#	Analysis			Remarks
15	N15: 415.IntPx			
$\delta^{17}\text{O}$	$\delta^{18}\text{O}$	$\Delta^{17}\text{O}$	‰	
1.58	3.18	-0.08		

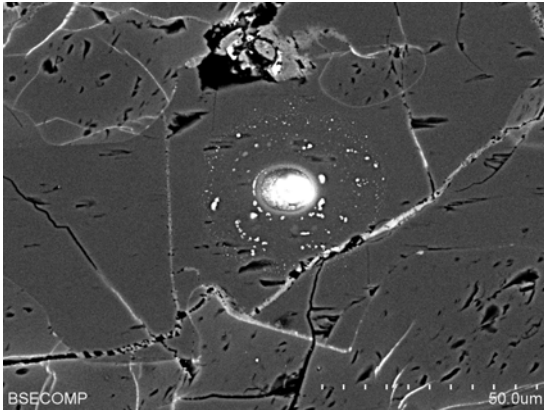

Ch#	Analysis			Remarks
16	N16: 470.OI			
$\delta^{17}\text{O}$	$\delta^{18}\text{O}$	$\Delta^{17}\text{O}$	‰	
-1.18	2.37	-2.42		

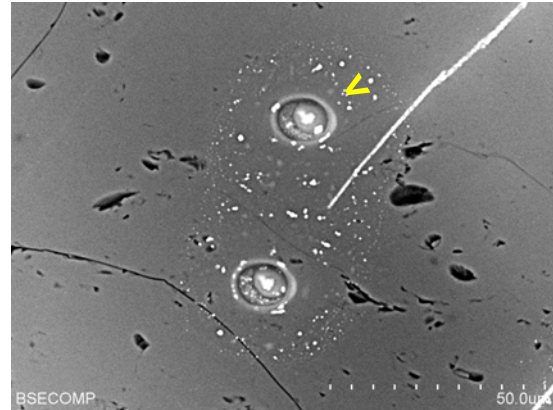

Ch#	Analysis			Remarks
16	N16: 471.OI			
$\delta^{17}\text{O}$	$\delta^{18}\text{O}$	$\Delta^{17}\text{O}$	‰	
-1.02	2.53	-2.33		

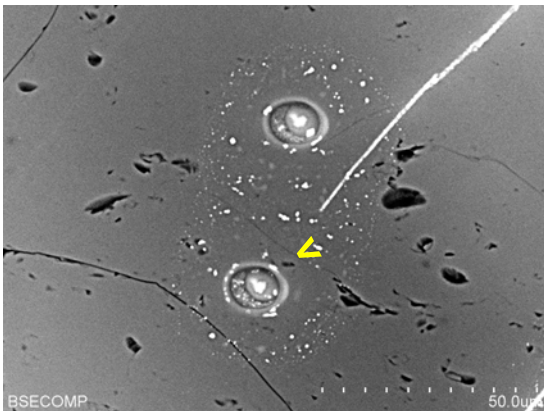

Ch#	Analysis			Remarks
16	N16: 472.OI			
$\delta^{17}\text{O}$	$\delta^{18}\text{O}$	$\Delta^{17}\text{O}$	‰	
-0.99	2.28	-2.18		

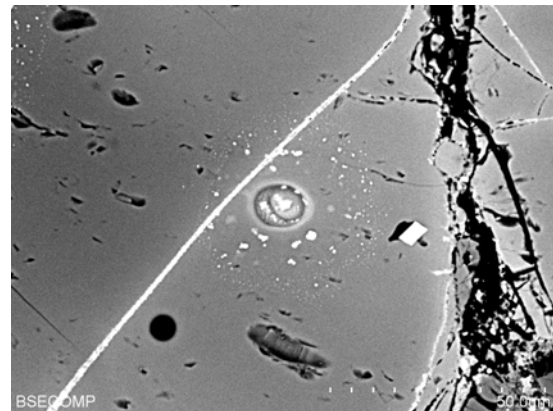

Ch#	Analysis			Remarks
16	N16: 473.OI (Relict)			
$\delta^{17}\text{O}$	$\delta^{18}\text{O}$	$\Delta^{17}\text{O}$	‰	
-1.03	3.51	-2.86		

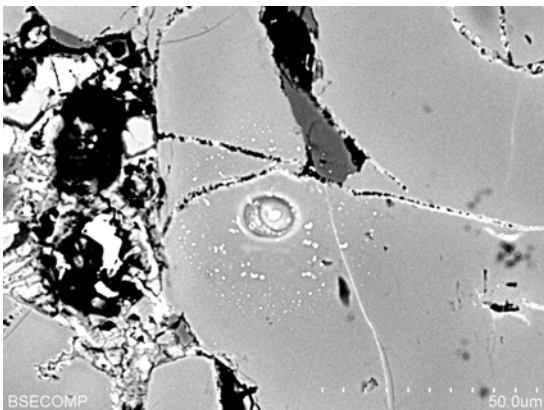

Ch#	Analysis			Remarks
16	N16: 474.OI (Relict)			
$\delta^{17}\text{O}$	$\delta^{18}\text{O}$	$\Delta^{17}\text{O}$	‰	
-1.12	4.60	-3.51		

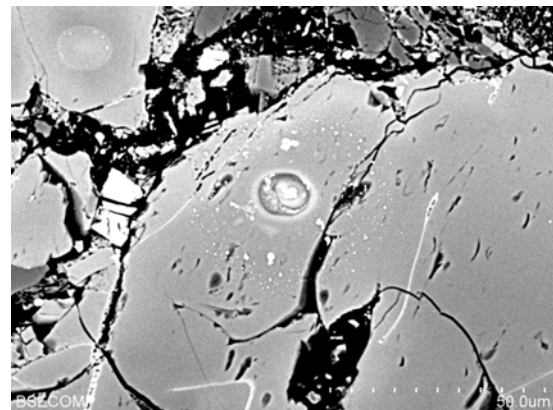

Ch#	Analysis			Remarks
16	N16: 475.OI (Excl.)			
$\delta^{17}\text{O}$	$\delta^{18}\text{O}$	$\Delta^{17}\text{O}$	‰	
-6.35	4.91	-8.90		

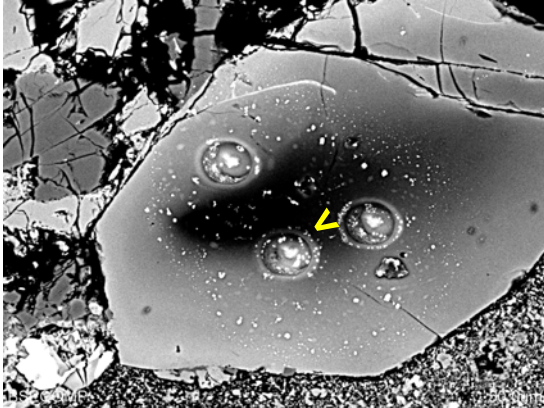

Ch#	Analysis			Remarks
16	N16: 476.OI			
$\delta^{17}\text{O}$	$\delta^{18}\text{O}$	$\Delta^{17}\text{O}$	‰	
-1.34	1.63	-2.19		

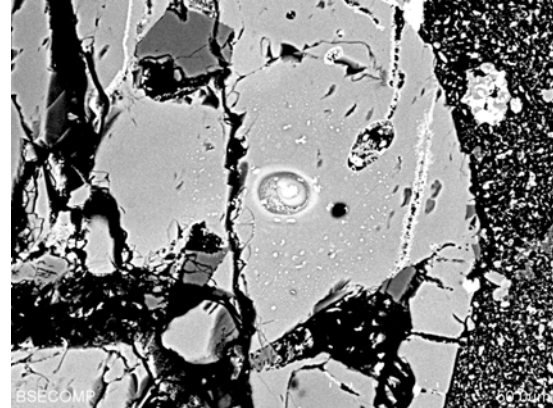

Ch#	Analysis			Remarks
16	N16: 477.OI (Relict)			
$\delta^{17}\text{O}$	$\delta^{18}\text{O}$	$\Delta^{17}\text{O}$	‰	
-7.62	-4.66	-5.20		

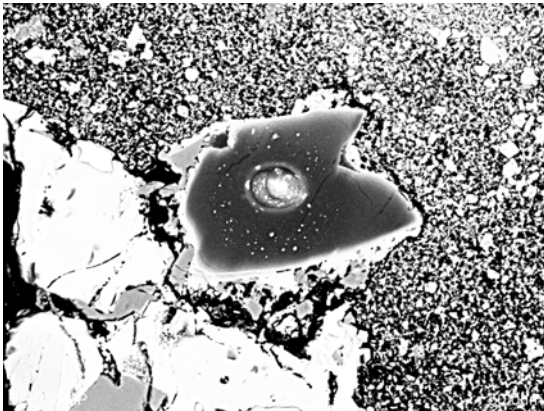

Ch#	Analysis			Remarks
16	N16: 478.OI (Excl.)			
$\delta^{17}\text{O}$	$\delta^{18}\text{O}$	$\Delta^{17}\text{O}$	‰	
-2.14	0.78	-2.55		

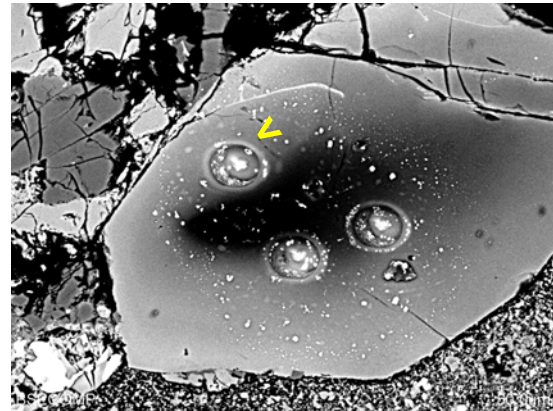

Ch#	Analysis			Remarks
16	N16: 479.OI (Relict)			
$\delta^{17}\text{O}$	$\delta^{18}\text{O}$	$\Delta^{17}\text{O}$	‰	
-6.22	-3.13	-4.59		

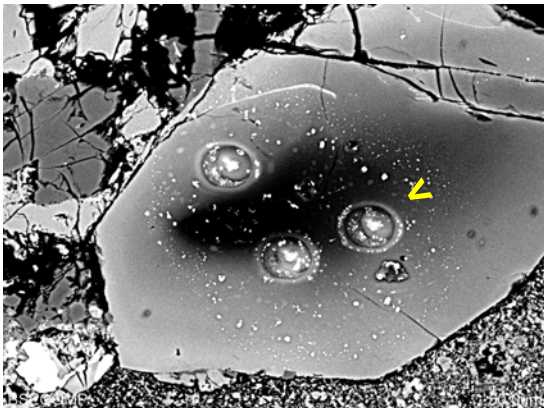

Ch#	Analysis			Remarks
17	N17: 427.Lpx			
$\delta^{17}\text{O}$	$\delta^{18}\text{O}$	$\Delta^{17}\text{O}$	‰	
-6.24	-3.31	-4.52		

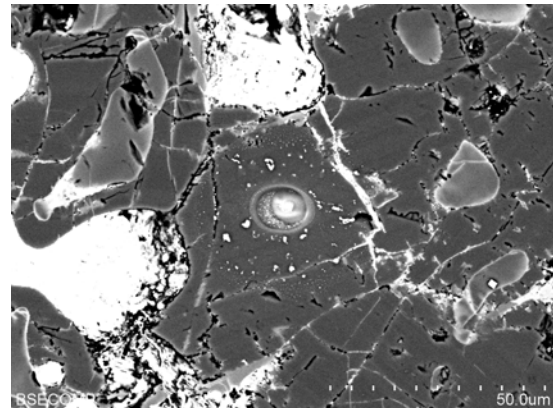

Ch#	Analysis			Remarks
17	N17: 428.OI			
$\delta^{17}\text{O}$	$\delta^{18}\text{O}$	$\Delta^{17}\text{O}$	‰	
-6.18	-2.93	-4.65		

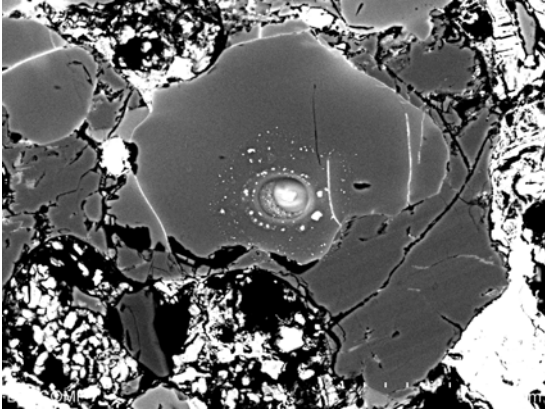

Ch#	Analysis			Remarks
17	N17: 429.CaPx (Excl.P			
$\delta^{17}\text{O}$	$\delta^{18}\text{O}$	$\Delta^{17}\text{O}$	‰	
-7.49	-3.09	-5.88		

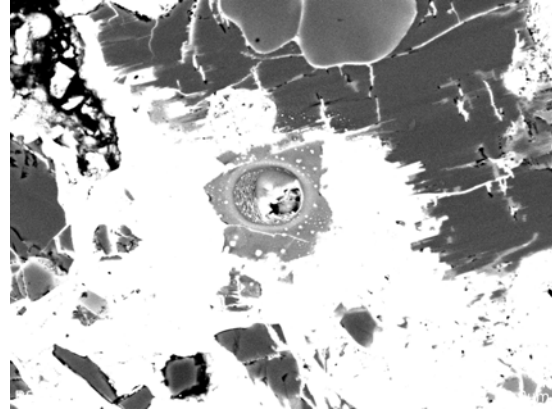

Ch#	Analysis			Remarks
17	N17: 430.Lpx			
$\delta^{17}\text{O}$	$\delta^{18}\text{O}$	$\Delta^{17}\text{O}$	‰	
-6.36	-3.65	-4.47		

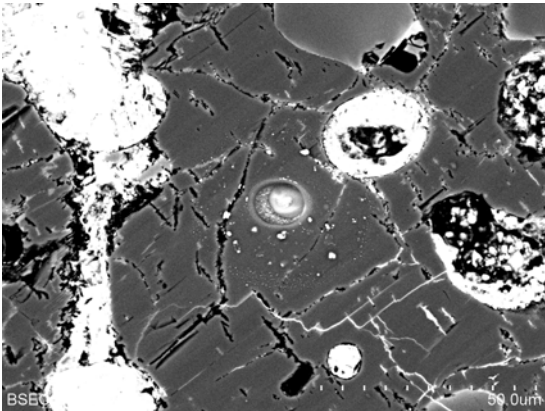

Ch#	Analysis			Remarks
17	N17: 431.OI (Relict)			
$\delta^{17}\text{O}$	$\delta^{18}\text{O}$	$\Delta^{17}\text{O}$	‰	
-31.86	-29.61	-16.46		

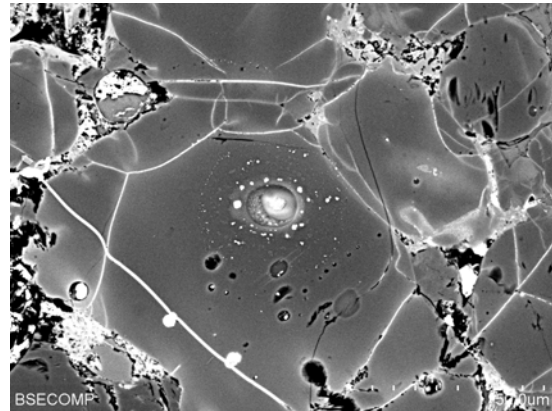

Ch#	Analysis			Remarks
17	N17: 432.OI (Relict)			
$\delta^{17}\text{O}$	$\delta^{18}\text{O}$	$\Delta^{17}\text{O}$	‰	
-7.78	-4.49	-5.45		

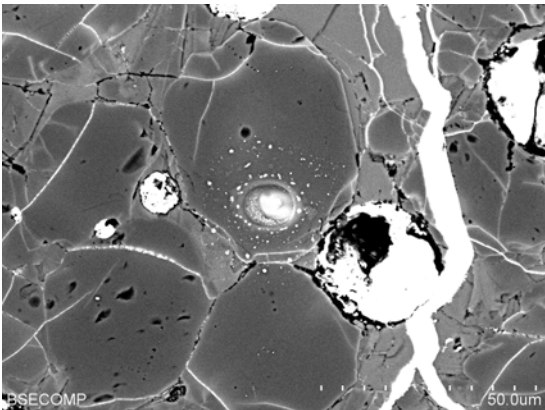

Ch#	Analysis			Remarks
17	N17: 433.OI			
$\delta^{17}\text{O}$	$\delta^{18}\text{O}$	$\Delta^{17}\text{O}$	‰	
-6.66	-3.52	-4.83		

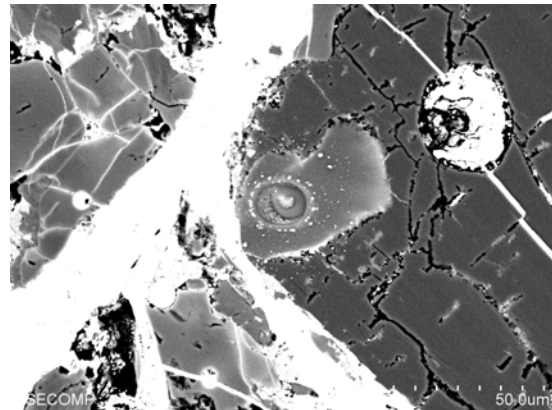

Ch#	Analysis			Remarks
17	N17: 434.Lpx			
$\delta^{17}\text{O}$	$\delta^{18}\text{O}$	$\Delta^{17}\text{O}$	‰	
-6.43	-3.52	-4.61		

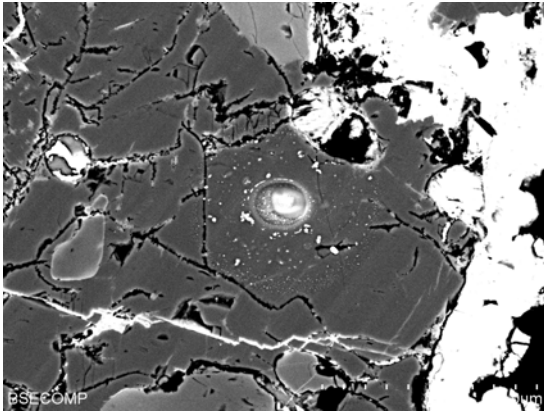

Ch#	Analysis			Remarks
17	N17: 435.Lpx			
$\delta^{17}\text{O}$	$\delta^{18}\text{O}$	$\Delta^{17}\text{O}$	‰	
-6.02	-3.11	-4.41		

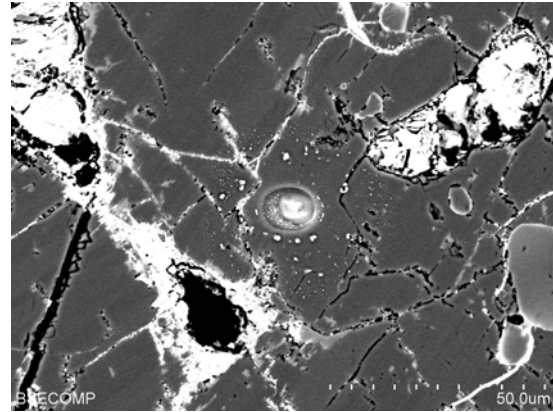

Ch#	Analysis			Remarks
17	N17: 436.OI			
$\delta^{17}\text{O}$	$\delta^{18}\text{O}$	$\Delta^{17}\text{O}$	‰	
-5.41	-2.34	-4.19		

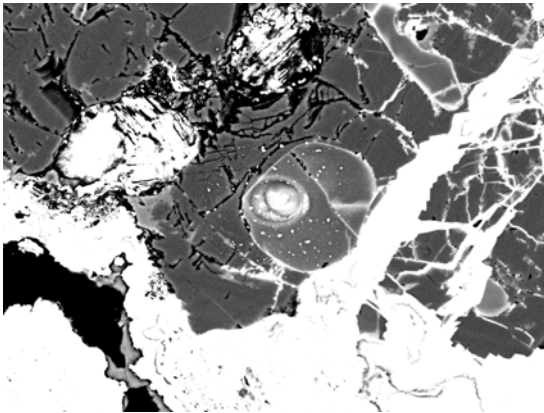

Ch#	Analysis			Remarks
18	N18: 484.Lpx			
$\delta^{17}\text{O}$	$\delta^{18}\text{O}$	$\Delta^{17}\text{O}$	‰	
-6.44	-3.55	-4.59		

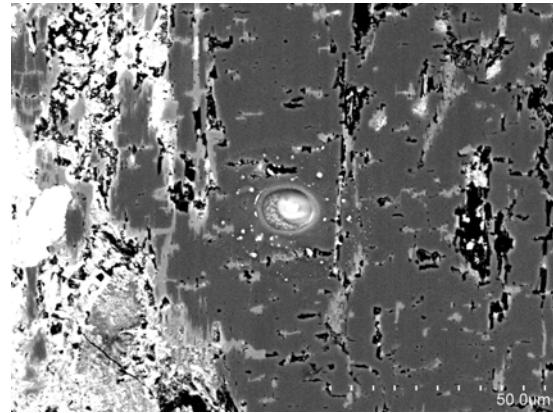

Ch#	Analysis			Remarks
18	N18: 485.Lpx			
$\delta^{17}\text{O}$	$\delta^{18}\text{O}$	$\Delta^{17}\text{O}$	‰	
-6.26	-3.55	-4.42		

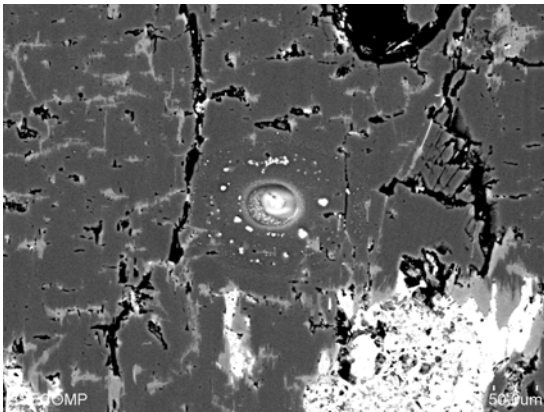

Ch#	Analysis			Remarks
18	N18: 486.OI			
$\delta^{17}\text{O}$	$\delta^{18}\text{O}$	$\Delta^{17}\text{O}$	‰	
-6.34	-3.28	-4.63		

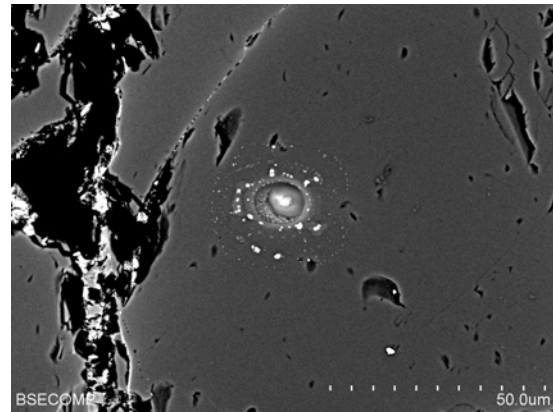

Ch#	Analysis			Remarks
18	N18: 487.Lpx			
$\delta^{17}\text{O}$	$\delta^{18}\text{O}$	$\Delta^{17}\text{O}$	‰	
-6.42	-3.75	-4.47		

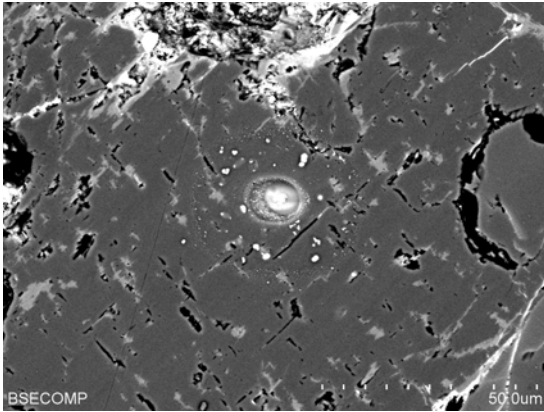

Ch#	Analysis			Remarks
18	N18: 488.OI			
$\delta^{17}\text{O}$	$\delta^{18}\text{O}$	$\Delta^{17}\text{O}$	‰	
-6.33	-3.51	-4.50		

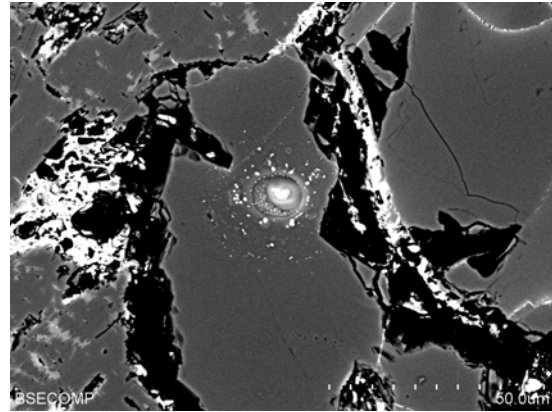

Ch#	Analysis			Remarks
18	N18: 489.OI			
$\delta^{17}\text{O}$	$\delta^{18}\text{O}$	$\Delta^{17}\text{O}$	‰	
-6.45	-3.28	-4.74		

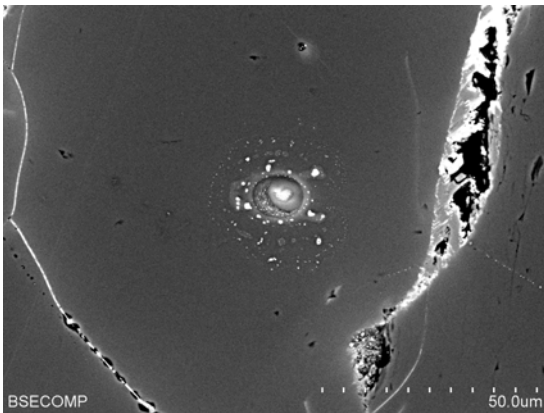

Ch#	Analysis			Remarks
18	N18: 490.OI			
$\delta^{17}\text{O}$	$\delta^{18}\text{O}$	$\Delta^{17}\text{O}$	‰	
-6.52	-3.38	-4.76		

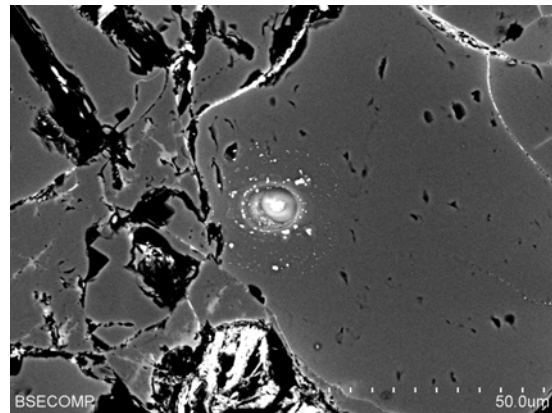

Ch#	Analysis			Remarks
18	N18: 491.Lpx			
$\delta^{17}\text{O}$	$\delta^{18}\text{O}$	$\Delta^{17}\text{O}$	‰	
-6.82	-4.07	-4.71		

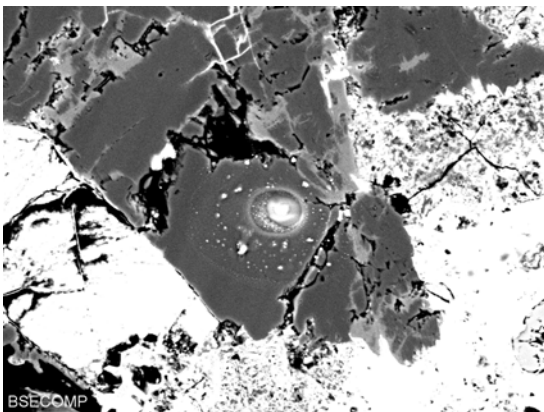

Ch#	Analysis			Remarks
19	N19: 492.Lpx			
$\delta^{17}\text{O}$	$\delta^{18}\text{O}$	$\Delta^{17}\text{O}$	‰	
-9.24	-6.39	-5.92		

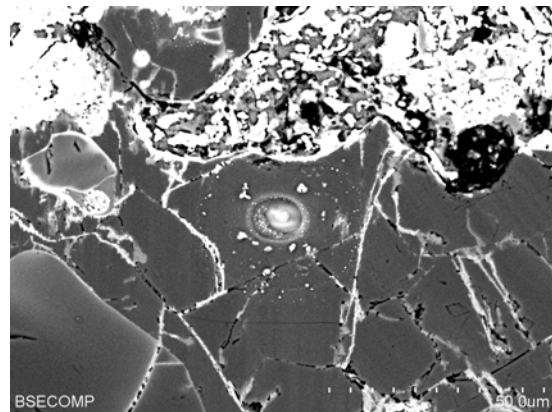

Ch#	Analysis			Remarks
19	N19: 493.OI			
$\delta^{17}\text{O}$	$\delta^{18}\text{O}$	$\Delta^{17}\text{O}$	‰	
-9.13	-6.03	-5.99		

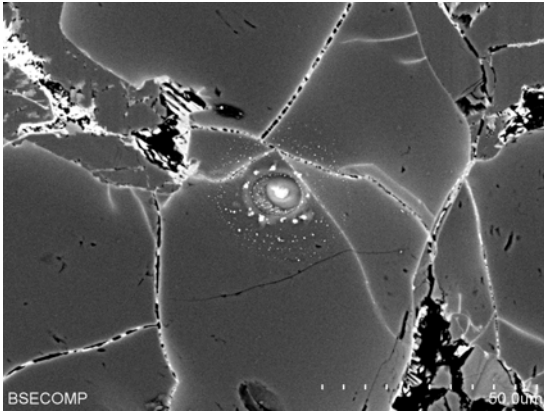

Ch#	Analysis			Remarks
19	N19: 494.OI			
$\delta^{17}\text{O}$	$\delta^{18}\text{O}$	$\Delta^{17}\text{O}$	‰	
-9.59	-6.29	-6.32		

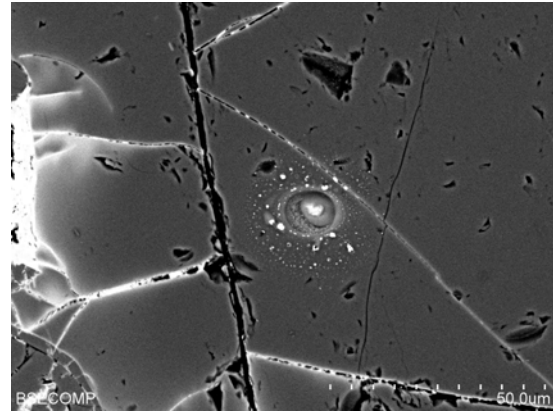

Ch#	Analysis			Remarks
19	N19: 495.OI			
$\delta^{17}\text{O}$	$\delta^{18}\text{O}$	$\Delta^{17}\text{O}$	‰	
-9.09	-6.16	-5.88		

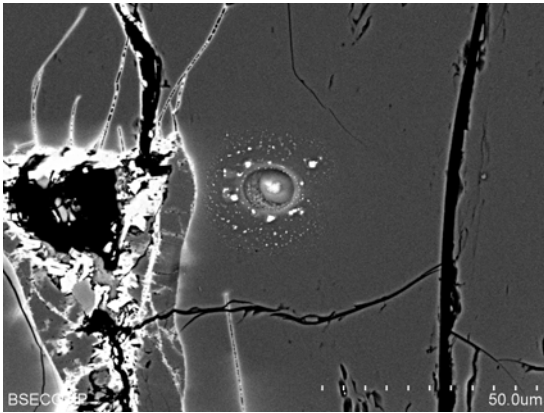

Ch#	Analysis			Remarks
19	N19: 496.Lpx			
$\delta^{17}\text{O}$	$\delta^{18}\text{O}$	$\Delta^{17}\text{O}$	‰	
-9.02	-6.23	-5.77		

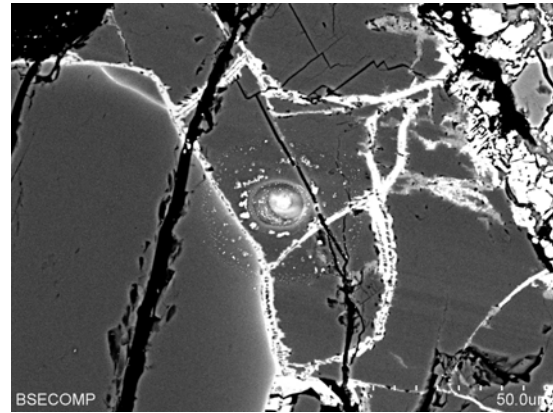

Ch#	Analysis			Remarks
19	N19: 497.OI			U
$\delta^{17}\text{O}$	$\delta^{18}\text{O}$	$\Delta^{17}\text{O}$	‰	
-8.85	-5.73	-5.86		

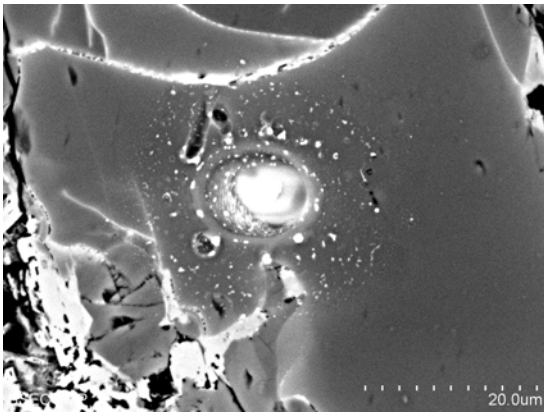

Ch#	Analysis			Remarks
19	N19: 498.Lpx			CC
$\delta^{17}\text{O}$	$\delta^{18}\text{O}$	$\Delta^{17}\text{O}$	‰	
-8.56	-5.81	-5.54		

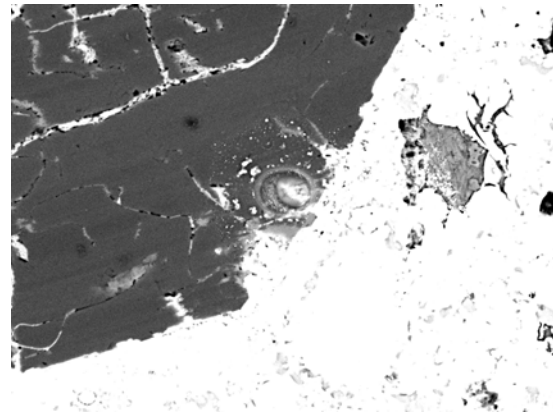

Ch#	Analysis			Remarks
19	N19: 499.Lpx			
$\delta^{17}\text{O}$	$\delta^{18}\text{O}$	$\Delta^{17}\text{O}$	‰	
-8.99	-6.36	-5.69		

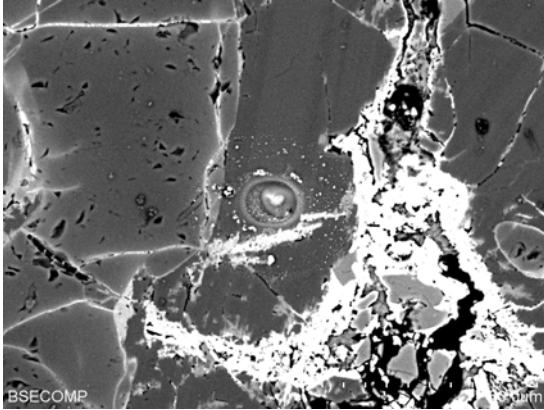

Ch#	Analysis			Remarks
20	N20: 506.OI			
$\delta^{17}\text{O}$	$\delta^{18}\text{O}$	$\Delta^{17}\text{O}$	‰	
-10.42	-7.37	-6.59		

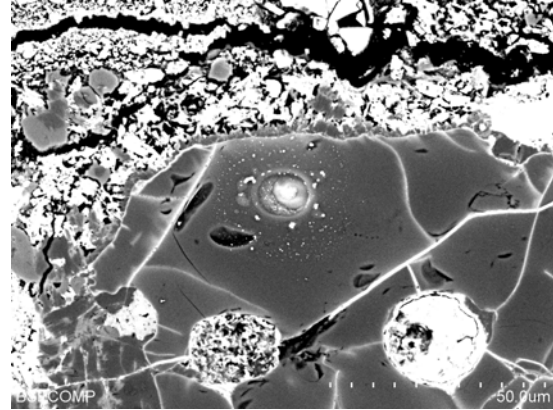

Ch#	Analysis			Remarks
20	N20: 507.OI			
$\delta^{17}\text{O}$	$\delta^{18}\text{O}$	$\Delta^{17}\text{O}$	‰	
-10.47	-7.44	-6.60		

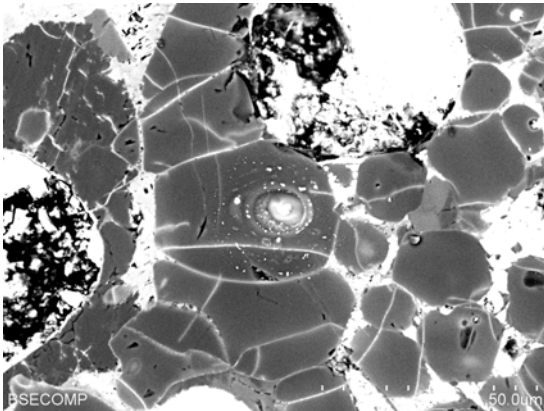

Ch#	Analysis			Remarks
20	N20: 508.Lpx			
$\delta^{17}\text{O}$	$\delta^{18}\text{O}$	$\Delta^{17}\text{O}$	‰	
-10.93	-7.76	-6.89		

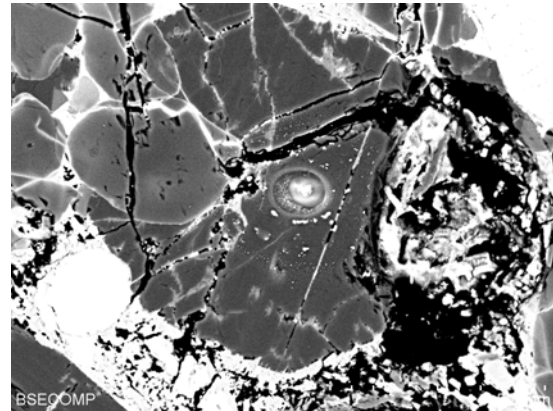

Ch#	Analysis			Remarks
20	N20: 509.Lpx			
$\delta^{17}\text{O}$	$\delta^{18}\text{O}$	$\Delta^{17}\text{O}$	‰	
-10.64	-7.59	-6.69		

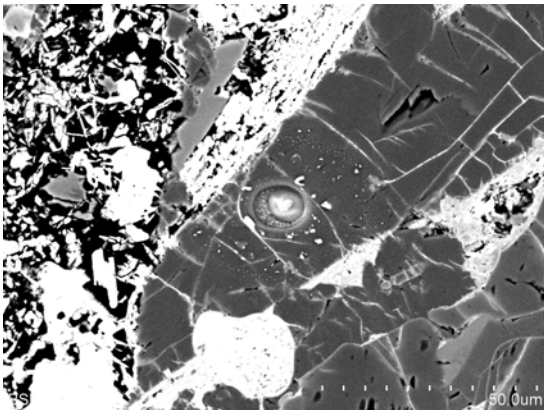

Ch#	Analysis			Remarks
20	N20: 510.Lpx			
$\delta^{17}\text{O}$	$\delta^{18}\text{O}$	$\Delta^{17}\text{O}$	‰	
-10.66	-7.49	-6.76		

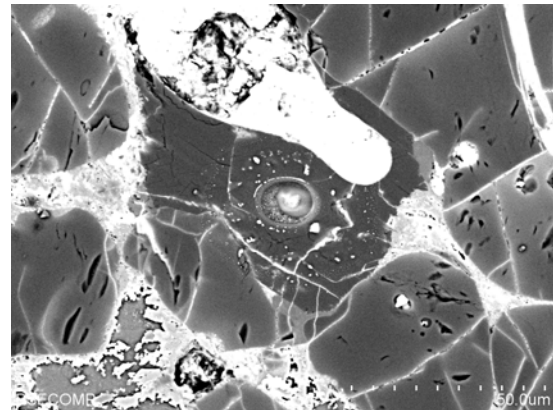

Ch#	Analysis			Remarks
20	N20: 511.OI			
$\delta^{17}\text{O}$	$\delta^{18}\text{O}$	$\Delta^{17}\text{O}$	‰	
-10.32	-7.31	-6.51		

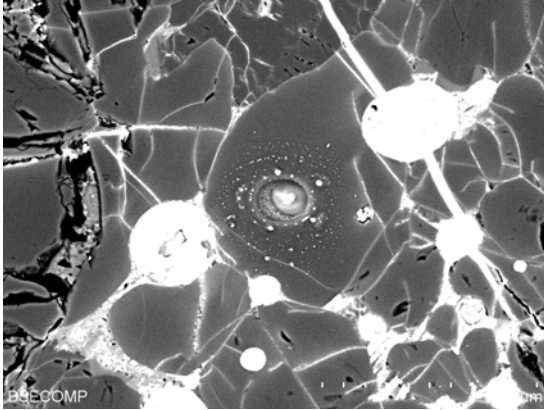

Ch#	Analysis			Remarks
20	N20: 512.Lpx			
$\delta^{17}\text{O}$	$\delta^{18}\text{O}$	$\Delta^{17}\text{O}$	‰	
-10.57	-7.91	-6.46		

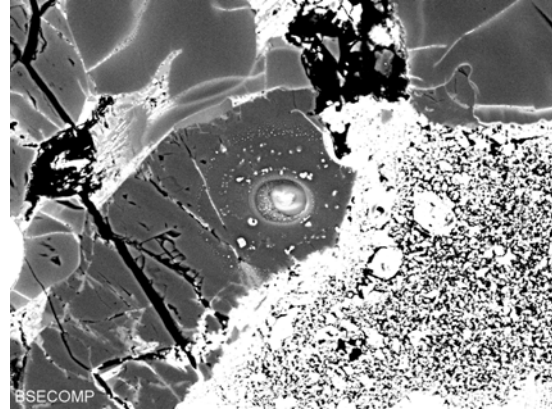

Ch#	Analysis			Remarks
20	N20: 513.OI			
$\delta^{17}\text{O}$	$\delta^{18}\text{O}$	$\Delta^{17}\text{O}$	‰	
-10.27	-7.17	-6.54		

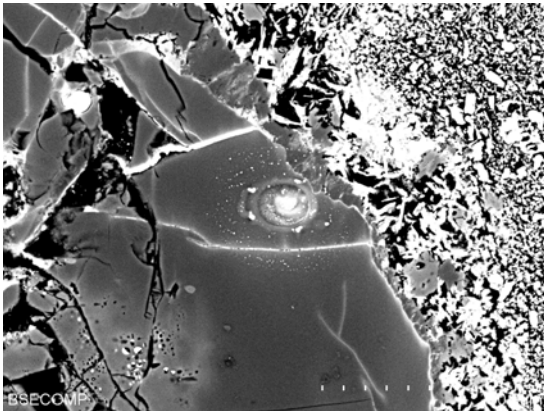

Ch#	Analysis			Remarks
21	N21: 514.OI			
$\delta^{17}\text{O}$	$\delta^{18}\text{O}$	$\Delta^{17}\text{O}$	‰	
-7.79	-4.48	-5.46		

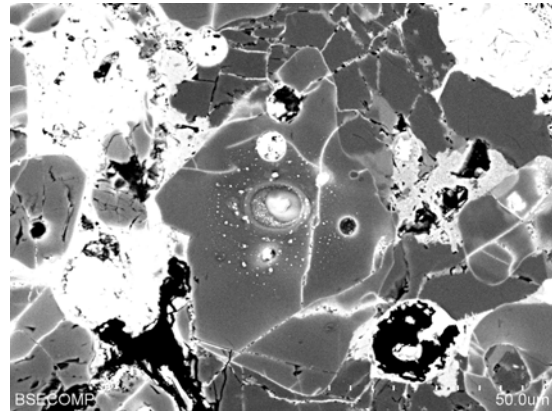

Ch#	Analysis			Remarks
21	N21: 515.Lpx			C
$\delta^{17}\text{O}$	$\delta^{18}\text{O}$	$\Delta^{17}\text{O}$	‰	
-7.96	-4.49	-5.63		

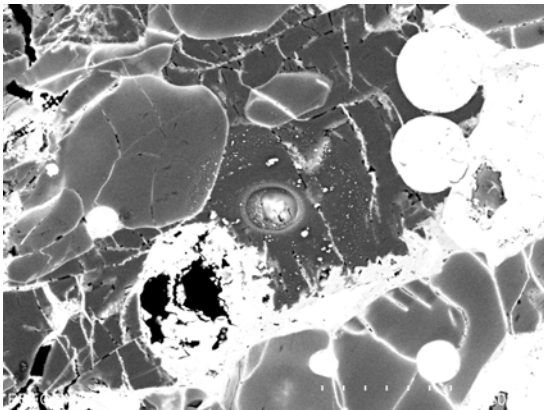

Ch#	Analysis			Remarks
21	N21: 516.OI			
$\delta^{17}\text{O}$	$\delta^{18}\text{O}$	$\Delta^{17}\text{O}$	‰	
-7.99	-4.70	-5.55		

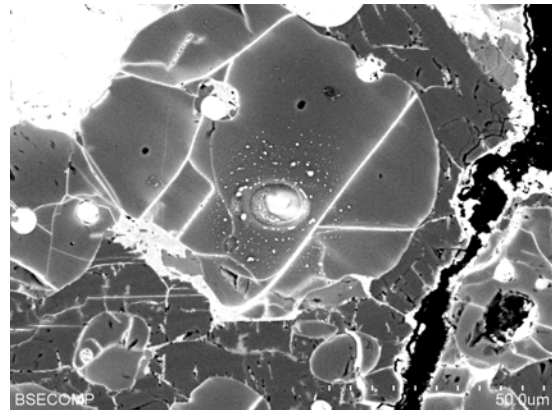

Ch#	Analysis			Remarks
21	N21: 517.OI			U
$\delta^{17}\text{O}$	$\delta^{18}\text{O}$	$\Delta^{17}\text{O}$	‰	
-7.86	-4.61	-5.47		

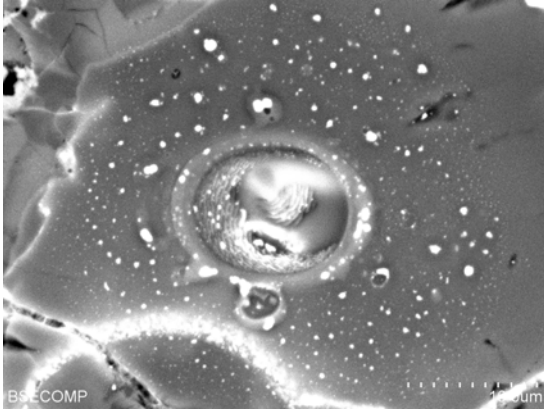

Ch#	Analysis			Remarks
21	N21: 518.IntPx			
$\delta^{17}\text{O}$	$\delta^{18}\text{O}$	$\Delta^{17}\text{O}$	‰	
-8.09	-4.88	-5.55		

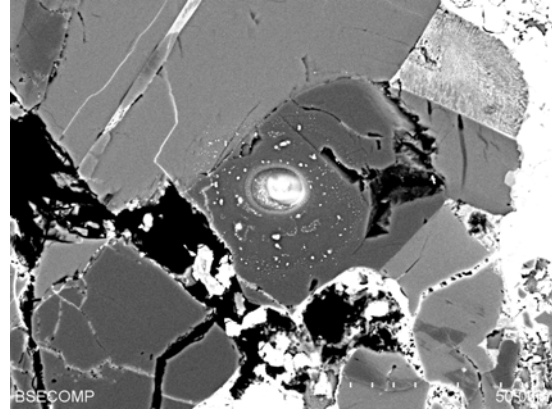

Ch#	Analysis			Remarks
21	N21: 519.OI			
$\delta^{17}\text{O}$	$\delta^{18}\text{O}$	$\Delta^{17}\text{O}$	‰	
-8.03	-4.49	-5.70		

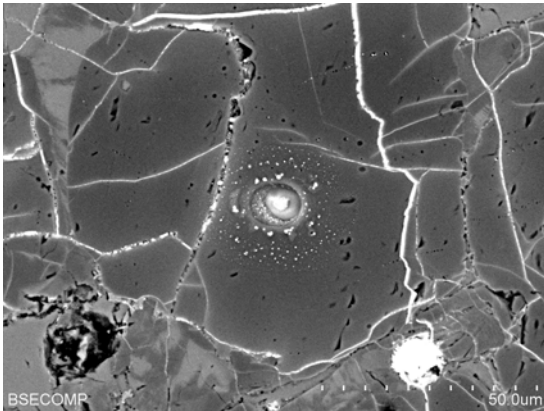

Ch#	Analysis			Remarks
21	N21: 520.Lpx			
$\delta^{17}\text{O}$	$\delta^{18}\text{O}$	$\Delta^{17}\text{O}$	‰	
-7.81	-4.62	-5.41		

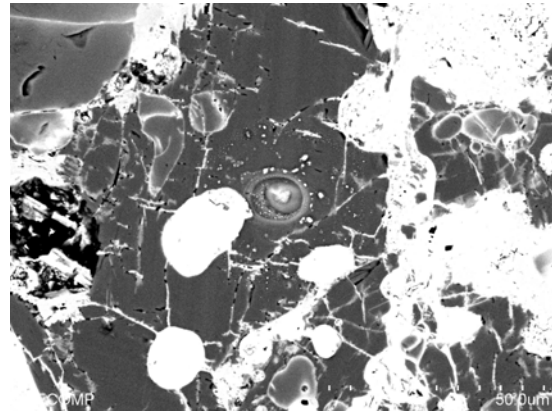

Ch#	Analysis			Remarks
21	N21: 521.Lpx			
$\delta^{17}\text{O}$	$\delta^{18}\text{O}$	$\Delta^{17}\text{O}$	‰	
-7.98	-4.80	-5.48		

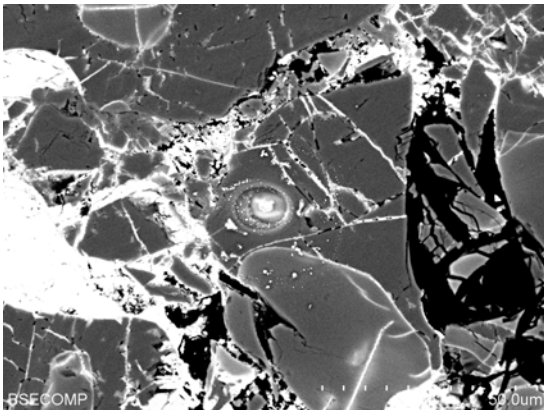

Ch#	Analysis			Remarks
22	N22: 526.IntPx			
$\delta^{17}\text{O}$	$\delta^{18}\text{O}$	$\Delta^{17}\text{O}$	‰	
-8.27	-4.85	-5.75		

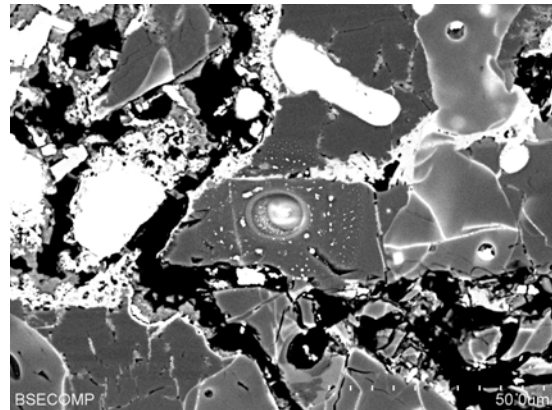

Ch#	Analysis			Remarks
22	N22: 527.Lpx			
$\delta^{17}\text{O}$	$\delta^{18}\text{O}$	$\Delta^{17}\text{O}$	‰	
-8.26	-4.74	-5.80		

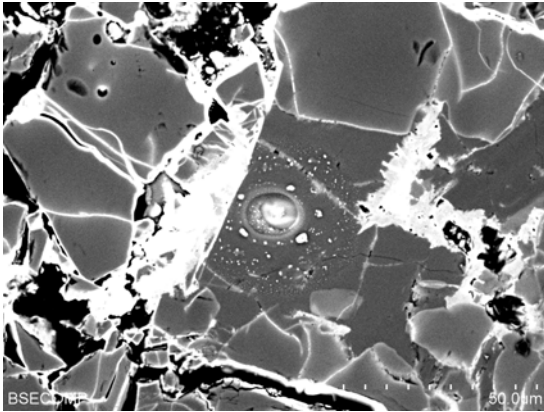

Ch#	Analysis			Remarks
22	N22: 528.OI			
$\delta^{17}\text{O}$	$\delta^{18}\text{O}$	$\Delta^{17}\text{O}$	‰	
-8.02	-4.60	-5.62		

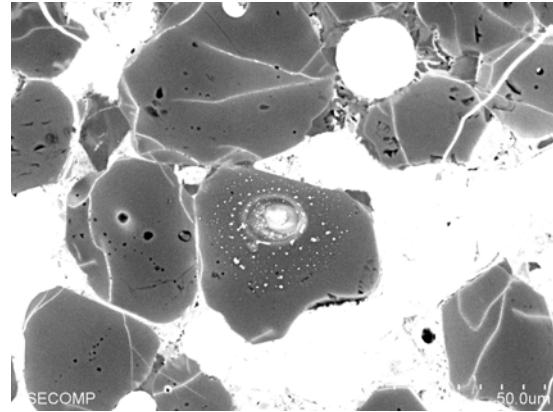

Ch#	Analysis			Remarks
22	N22: 529.OI			
$\delta^{17}\text{O}$	$\delta^{18}\text{O}$	$\Delta^{17}\text{O}$	‰	
-7.80	-4.26	-5.59		

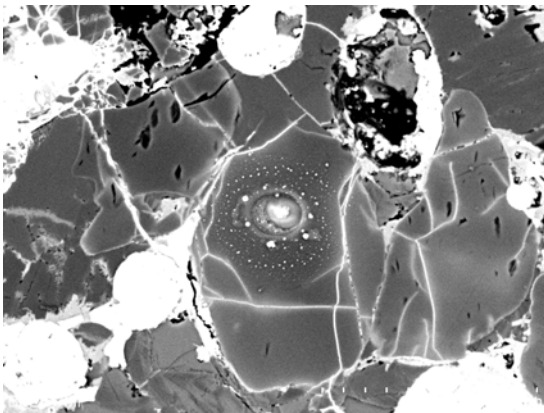

Ch#	Analysis			Remarks
22	N22: 530.OI			
$\delta^{17}\text{O}$	$\delta^{18}\text{O}$	$\Delta^{17}\text{O}$	‰	
-7.87	-3.94	-5.82		

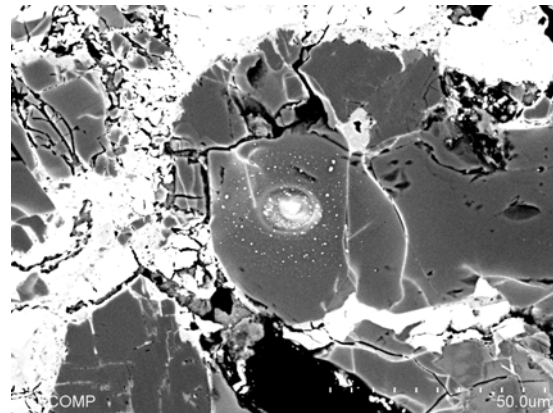

Ch#	Analysis			Remarks
22	N22: 531.OI			
$\delta^{17}\text{O}$	$\delta^{18}\text{O}$	$\Delta^{17}\text{O}$	‰	
-8.12	-4.11	-5.98		

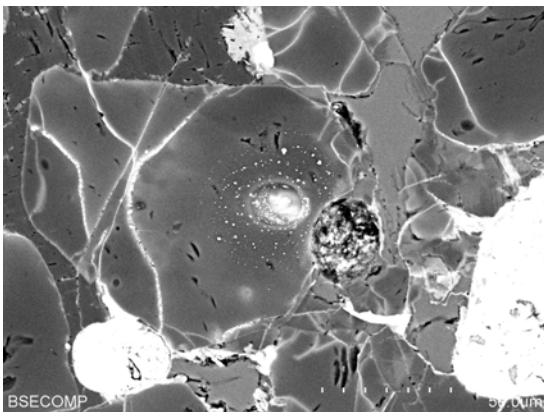

Ch#	Analysis			Remarks
22	N22: 532.IntPx			
$\delta^{17}\text{O}$	$\delta^{18}\text{O}$	$\Delta^{17}\text{O}$	‰	
-8.18	-4.79	-5.69		

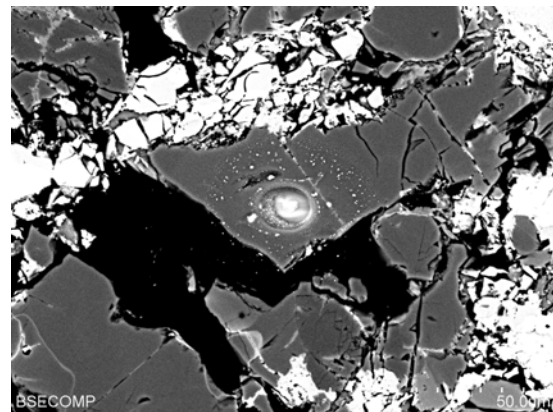

Ch#	Analysis			Remarks
22	N22: 533.Lpx			
$\delta^{17}\text{O}$	$\delta^{18}\text{O}$	$\Delta^{17}\text{O}$	‰	
-8.37	-4.67	-5.94		

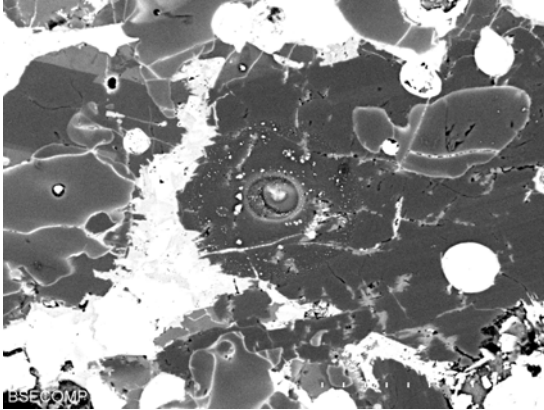

Ch#	Analysis			Remarks
23	N23: 534.Lpx			
$\delta^{17}\text{O}$	$\delta^{18}\text{O}$	$\Delta^{17}\text{O}$	‰	
-6.46	-3.51	-4.64		

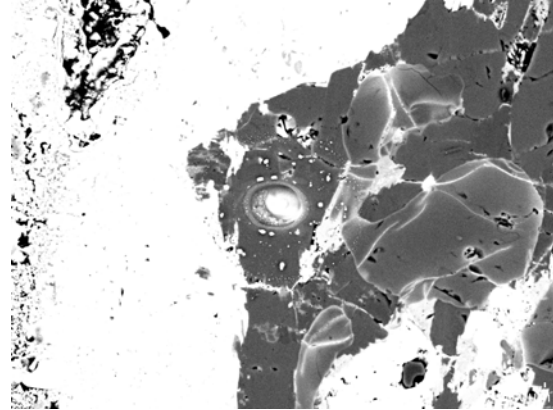

Ch#	Analysis			Remarks
23	N23: 535.OI			
$\delta^{17}\text{O}$	$\delta^{18}\text{O}$	$\Delta^{17}\text{O}$	‰	
-6.42	-2.43	-5.16		

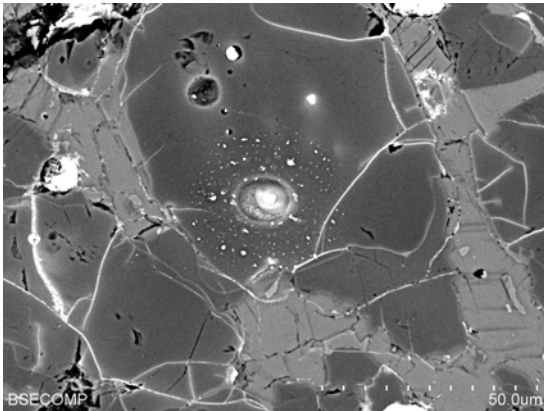

Ch#	Analysis			Remarks
23	N23: 536.OI			
$\delta^{17}\text{O}$	$\delta^{18}\text{O}$	$\Delta^{17}\text{O}$	‰	
-6.61	-3.37	-4.85		

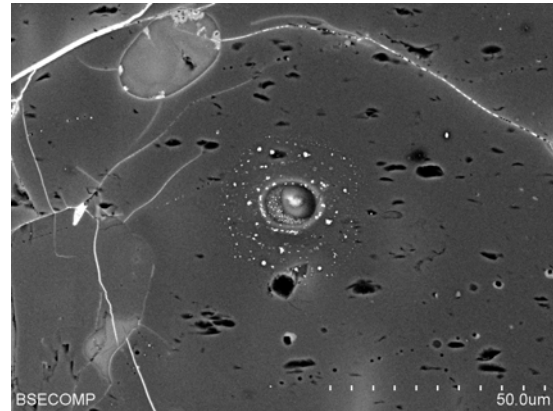

Ch#	Analysis			Remarks
23	N23: 537.OI			
$\delta^{17}\text{O}$	$\delta^{18}\text{O}$	$\Delta^{17}\text{O}$	‰	
-6.49	-3.60	-4.62		

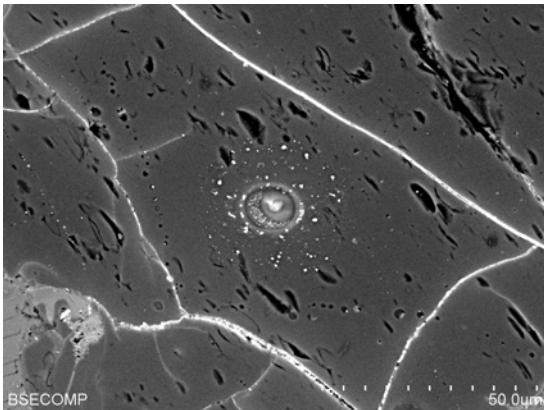

Ch#	Analysis			Remarks
23	N23: 538.OI			
$\delta^{17}\text{O}$	$\delta^{18}\text{O}$	$\Delta^{17}\text{O}$	‰	
-6.48	-3.39	-4.72		

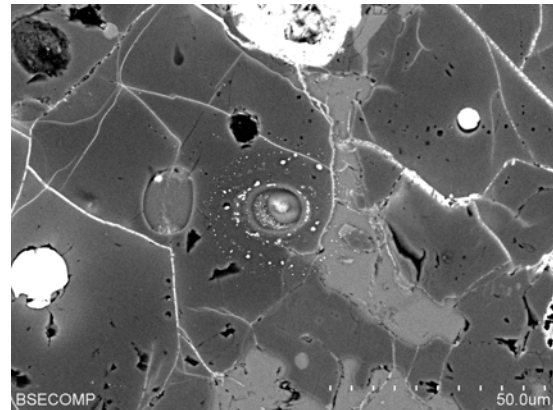

Ch#	Analysis			Remarks
23	N23: 539.IntPx			
$\delta^{17}\text{O}$	$\delta^{18}\text{O}$	$\Delta^{17}\text{O}$	‰	
-6.48	-3.44	-4.69		

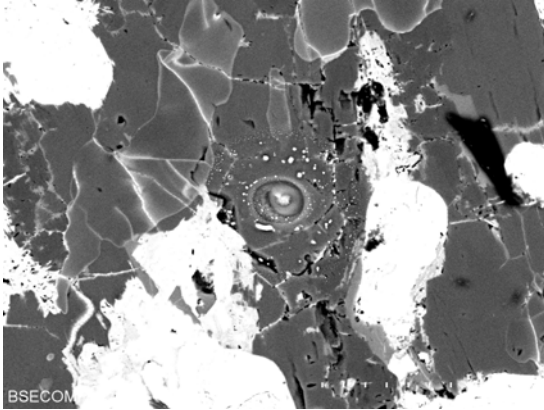

Ch#	Analysis			Remarks
23	N23: 540.Lpx			
$\delta^{17}\text{O}$	$\delta^{18}\text{O}$	$\Delta^{17}\text{O}$	‰	
-6.51	-3.26	-4.81		

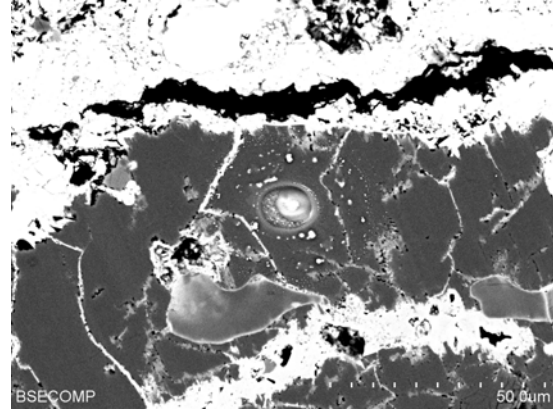

Ch#	Analysis			Remarks
23	N23: 541.IntPx			
$\delta^{17}\text{O}$	$\delta^{18}\text{O}$	$\Delta^{17}\text{O}$	‰	
-6.04	-2.97	-4.50		

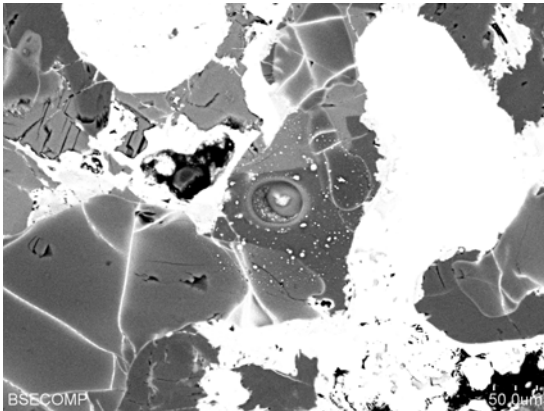

Ch#	Analysis			Remarks
24	N24: 546.OI			
$\delta^{17}\text{O}$	$\delta^{18}\text{O}$	$\Delta^{17}\text{O}$	‰	
-9.61	-6.69	-6.13		

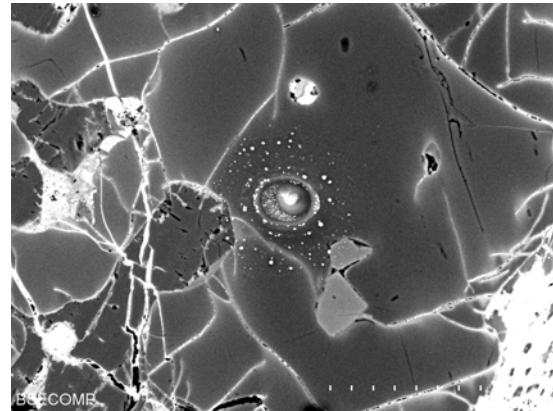

Ch#	Analysis			Remarks
24	N24: 547.OI			
$\delta^{17}\text{O}$	$\delta^{18}\text{O}$	$\Delta^{17}\text{O}$	‰	
-9.98	-6.64	-6.53		

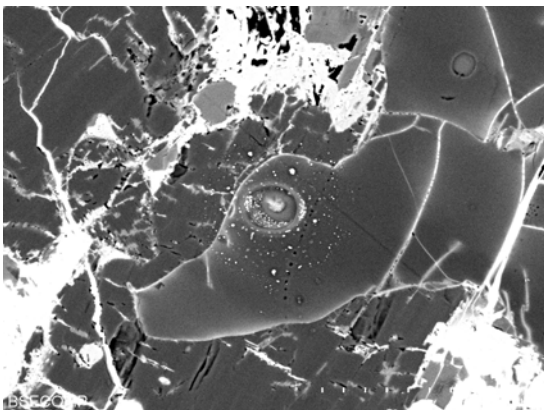

Ch#	Analysis			Remarks
24	N24: 548.Lpx			
$\delta^{17}\text{O}$	$\delta^{18}\text{O}$	$\Delta^{17}\text{O}$	‰	
-9.41	-6.52	-6.02		

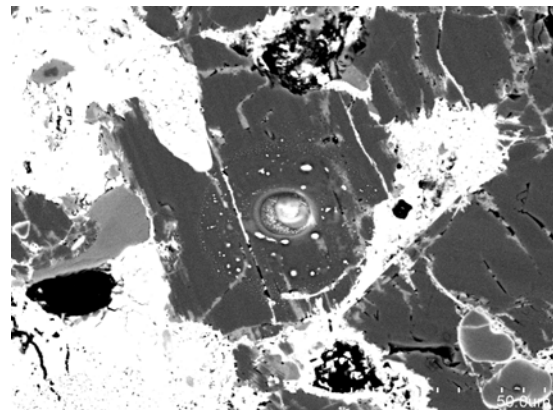

Ch#	Analysis			Remarks
24	N24: 549.OI			
$\delta^{17}\text{O}$	$\delta^{18}\text{O}$	$\Delta^{17}\text{O}$	‰	
-9.94	-6.68	-6.46		

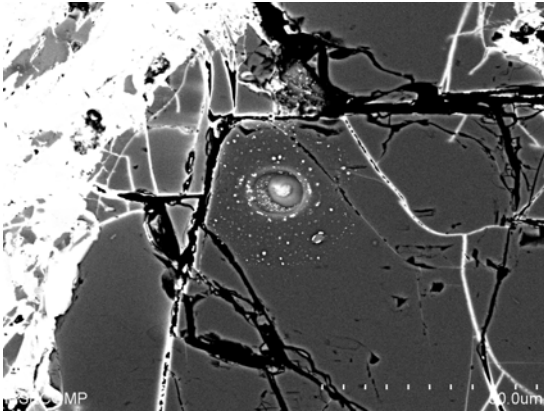

Ch#	Analysis			Remarks
24	N24: 550.OI			
$\delta^{17}\text{O}$	$\delta^{18}\text{O}$	$\Delta^{17}\text{O}$	‰	
-9.98	-6.71	-6.49		

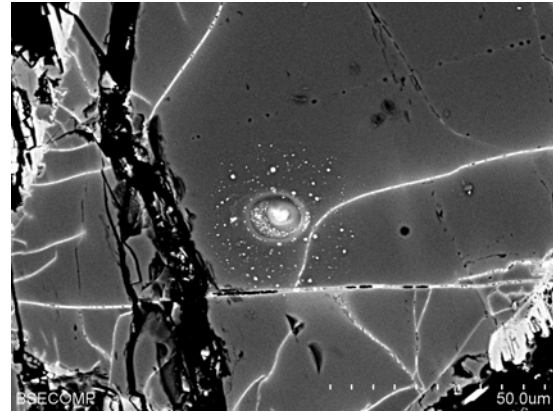

Ch#	Analysis			Remarks
24	N24: 551.OI			
$\delta^{17}\text{O}$	$\delta^{18}\text{O}$	$\Delta^{17}\text{O}$	‰	
-9.99	-6.52	-6.60		

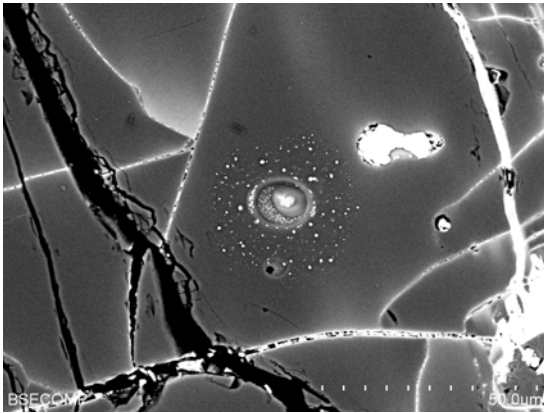

Ch#	Analysis			Remarks
24	N24: 552.Lpx			
$\delta^{17}\text{O}$	$\delta^{18}\text{O}$	$\Delta^{17}\text{O}$	‰	
-10.03	-6.77	-6.51		

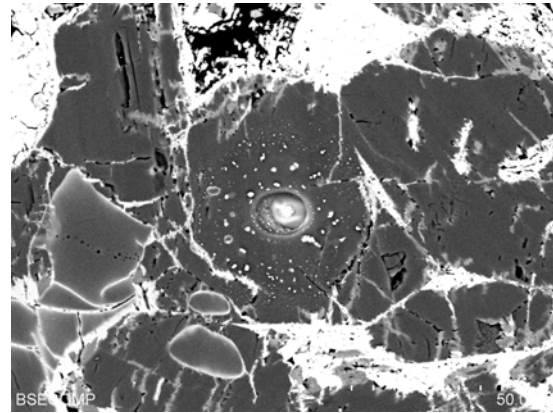

Ch#	Analysis			Remarks
24	N24: 553.Lpx			
$\delta^{17}\text{O}$	$\delta^{18}\text{O}$	$\Delta^{17}\text{O}$	‰	
-10.04	-6.87	-6.46		

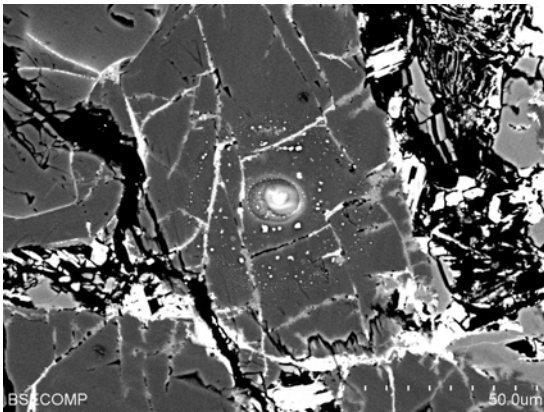

Ch#	Analysis			Remarks
25	N25: 554.Lpx			C
$\delta^{17}\text{O}$	$\delta^{18}\text{O}$	$\Delta^{17}\text{O}$	‰	
-8.94	-5.46	-6.10		

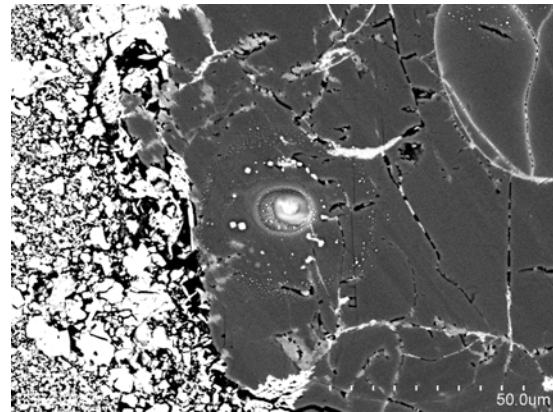

Ch#	Analysis			Remarks
25	N25: 555.Lpx			
$\delta^{17}\text{O}$	$\delta^{18}\text{O}$	$\Delta^{17}\text{O}$	‰	
-8.78	-5.75	-5.79		

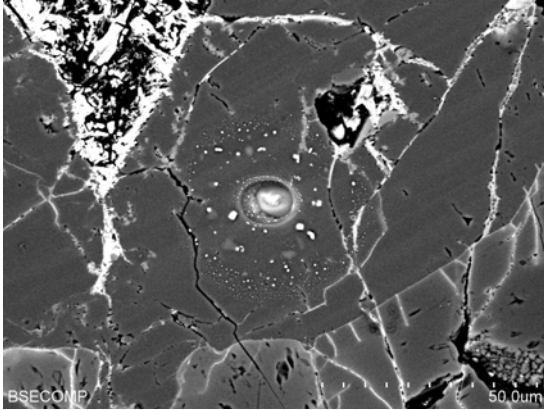

Ch#	Analysis			Remarks
25	N25: 556.OI			
$\delta^{17}\text{O}$	$\delta^{18}\text{O}$	$\Delta^{17}\text{O}$	‰	
-8.77	-5.35	-5.99		

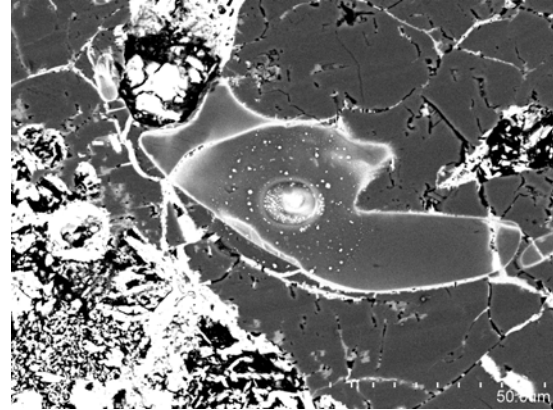

Ch#	Analysis			Remarks
25	N25: 557.Lpx			C
$\delta^{17}\text{O}$	$\delta^{18}\text{O}$	$\Delta^{17}\text{O}$	‰	
-9.04	-5.74	-6.06		

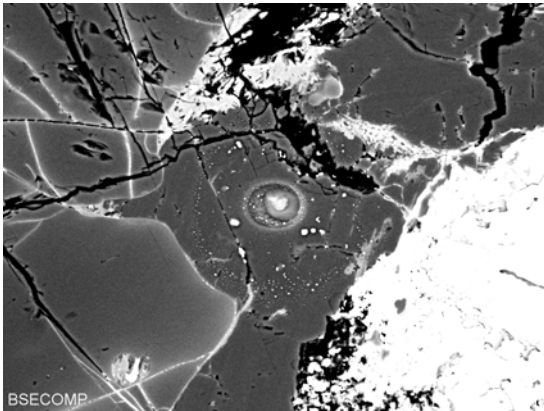

Ch#	Analysis			Remarks
25	N25: 558.Lpx			
$\delta^{17}\text{O}$	$\delta^{18}\text{O}$	$\Delta^{17}\text{O}$	‰	
-9.10	-5.52	-6.22		

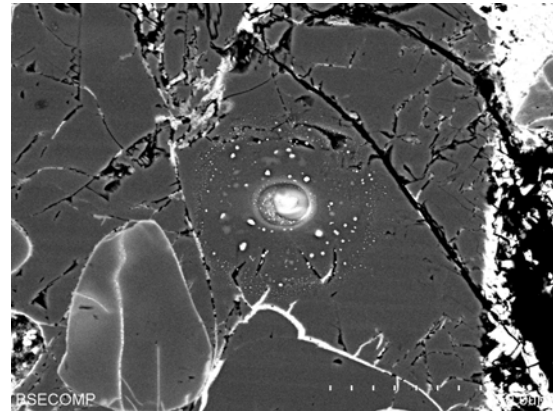

Ch#	Analysis			Remarks
25	N25: 559.OI			
$\delta^{17}\text{O}$	$\delta^{18}\text{O}$	$\Delta^{17}\text{O}$	‰	
-9.05	-5.45	-6.21		

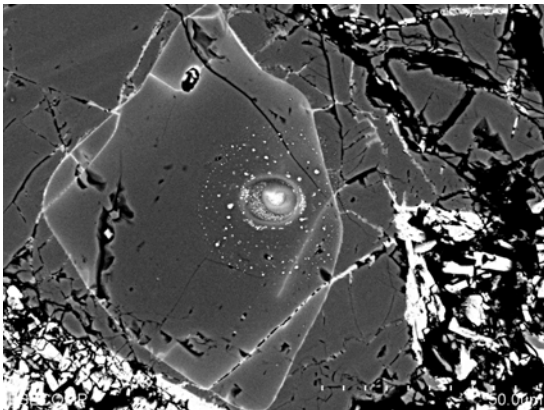

Ch#	Analysis			Remarks
25	N25: 560.OI			
$\delta^{17}\text{O}$	$\delta^{18}\text{O}$	$\Delta^{17}\text{O}$	‰	
-9.25	-5.61	-6.33		

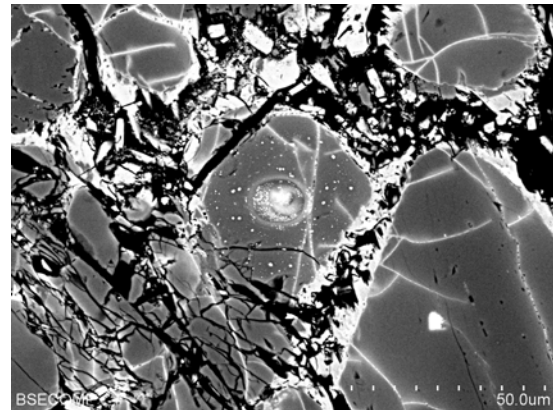

Ch#	Analysis			Remarks
25	N25: 561.OI			C
$\delta^{17}\text{O}$	$\delta^{18}\text{O}$	$\Delta^{17}\text{O}$	‰	
-9.12	-5.57	-6.22		

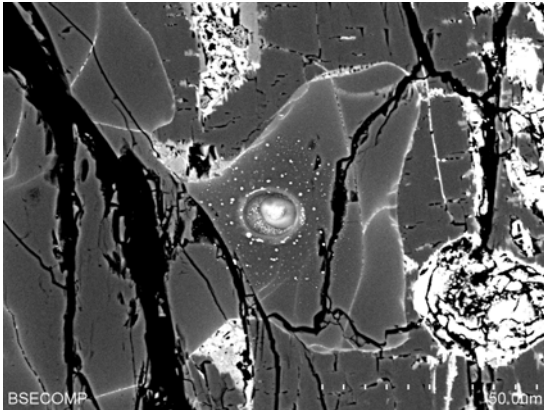

Ch#	Analysis			Remarks
25	N25: 562.Lpx			
$\delta^{17}\text{O}$	$\delta^{18}\text{O}$	$\Delta^{17}\text{O}$	‰	
-8.93	-5.67	-5.98		

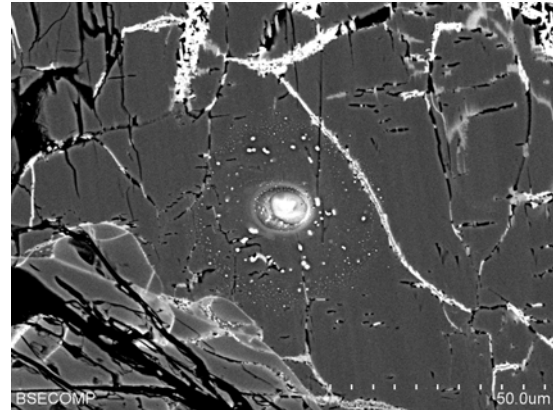

Ch#	Analysis			Remarks
26	N26: 622.Lpx			
$\delta^{17}\text{O}$	$\delta^{18}\text{O}$	$\Delta^{17}\text{O}$	‰	
-9.17	-5.70	-6.20		

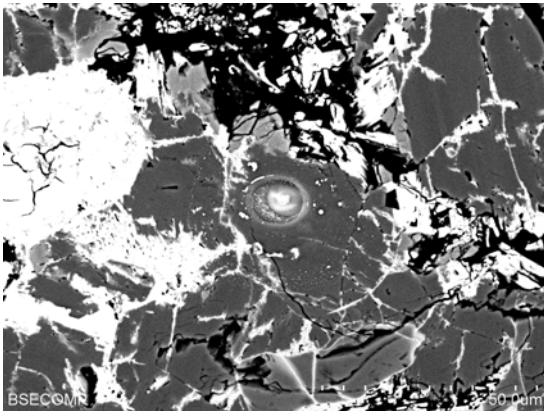

Ch#	Analysis			Remarks
26	N26: 623.Lpx			C
$\delta^{17}\text{O}$	$\delta^{18}\text{O}$	$\Delta^{17}\text{O}$	‰	
-8.58	-5.44	-5.75		

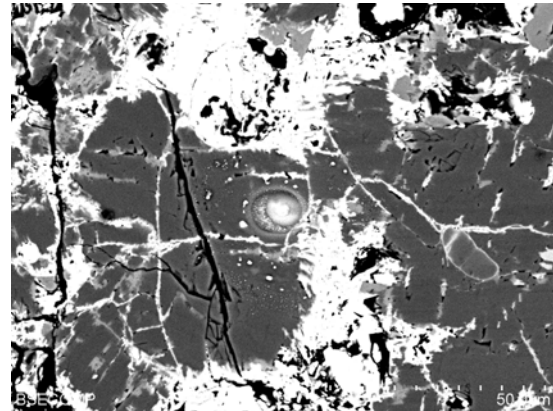

Ch#	Analysis			Remarks
26	N26: 624.Lpx			
$\delta^{17}\text{O}$	$\delta^{18}\text{O}$	$\Delta^{17}\text{O}$	‰	
-8.81	-5.77	-5.81		

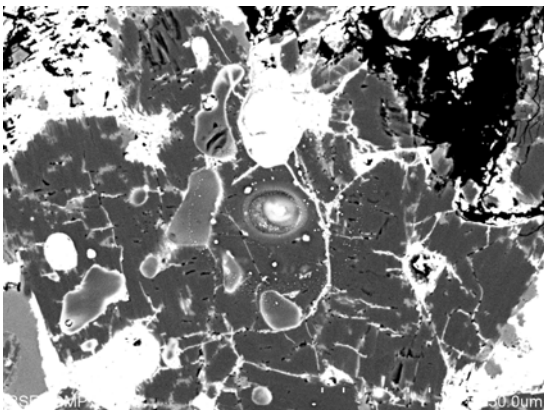

Ch#	Analysis			Remarks
26	N26: 625.OI			
$\delta^{17}\text{O}$	$\delta^{18}\text{O}$	$\Delta^{17}\text{O}$	‰	
-8.69	-5.92	-5.61		

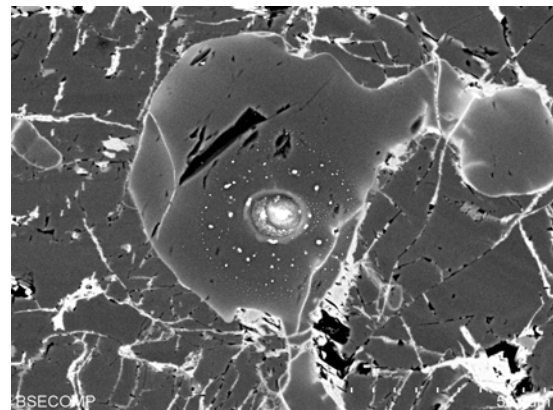

Ch#	Analysis			Remarks
26	N26: 626.Lpx			
$\delta^{17}\text{O}$	$\delta^{18}\text{O}$	$\Delta^{17}\text{O}$	‰	
-8.79	-5.69	-5.83		

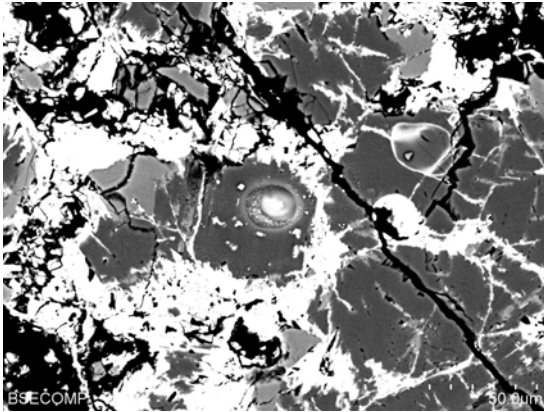

Ch#	Analysis			Remarks
26	N26: 627.OI			C
$\delta^{17}\text{O}$	$\delta^{18}\text{O}$	$\Delta^{17}\text{O}$	‰	
-8.89	-6.19	-5.67		

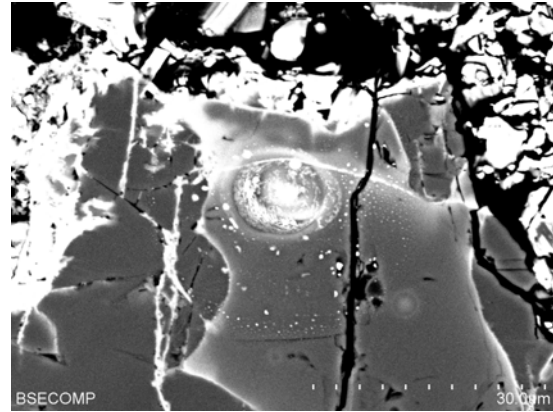

Ch#	Analysis			Remarks
26	N26: 628.Lpx			
$\delta^{17}\text{O}$	$\delta^{18}\text{O}$	$\Delta^{17}\text{O}$	‰	
-8.67	-6.17	-5.46		

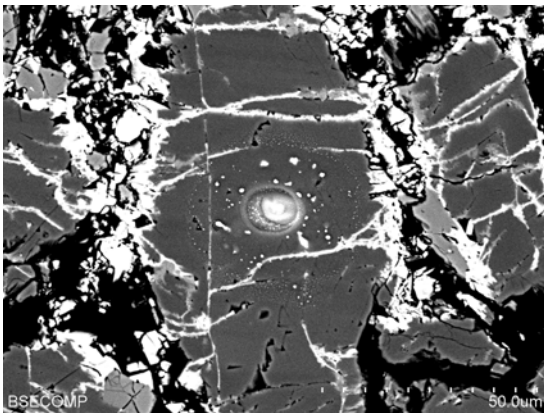

Ch#	Analysis			Remarks
26	N26: 629.Lpx			
$\delta^{17}\text{O}$	$\delta^{18}\text{O}$	$\Delta^{17}\text{O}$	‰	
-8.65	-5.64	-5.71		

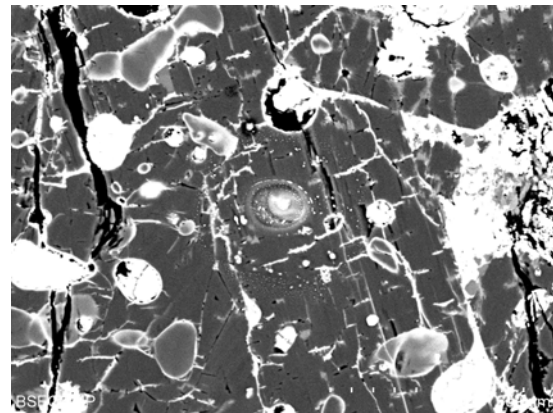

Ch#	Analysis			Remarks
27	N27: 630.OI			
$\delta^{17}\text{O}$	$\delta^{18}\text{O}$	$\Delta^{17}\text{O}$	‰	
-10.64	-7.56	-6.71		

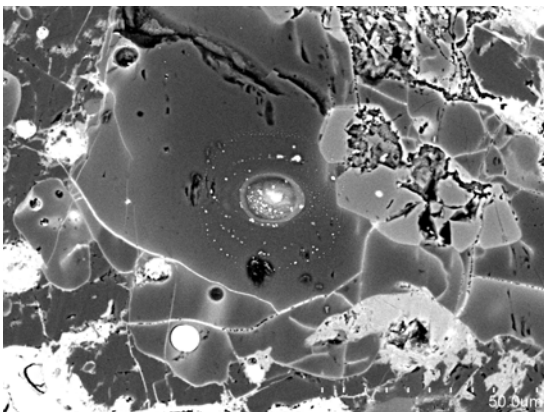

Ch#	Analysis			Remarks
27	N27: 631.OI			C
$\delta^{17}\text{O}$	$\delta^{18}\text{O}$	$\Delta^{17}\text{O}$	‰	
-10.71	-7.65	-6.74		

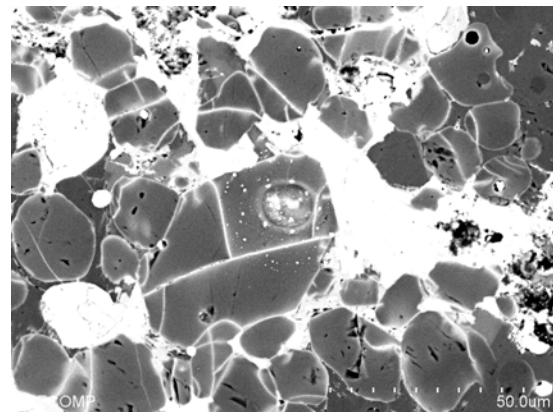

Ch#	Analysis			Remarks
27	N27: 632.Lpx			
$\delta^{17}\text{O}$	$\delta^{18}\text{O}$	$\Delta^{17}\text{O}$	‰	
-10.17	-7.34	-6.35		

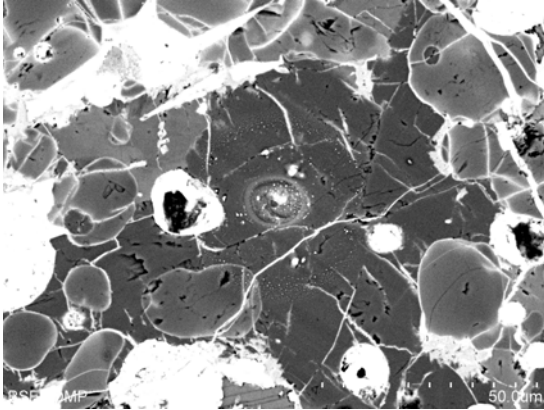

Ch#	Analysis			Remarks
27	N27: 633.Lpx			P
$\delta^{17}\text{O}$	$\delta^{18}\text{O}$	$\Delta^{17}\text{O}$	‰	
-10.58	-7.30	-6.79		

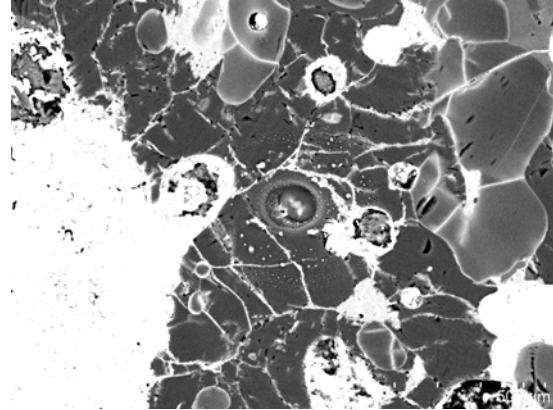

Ch#	Analysis			Remarks
27	N27: 634.Lpx			
$\delta^{17}\text{O}$	$\delta^{18}\text{O}$	$\Delta^{17}\text{O}$	‰	
-10.56	-7.39	-6.72		

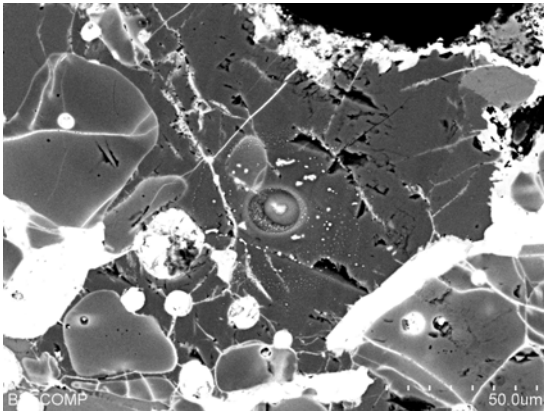

Ch#	Analysis			Remarks
27	N27: 635.OI (Relict)			
$\delta^{17}\text{O}$	$\delta^{18}\text{O}$	$\Delta^{17}\text{O}$	‰	
-15.79	-13.34	-8.85		

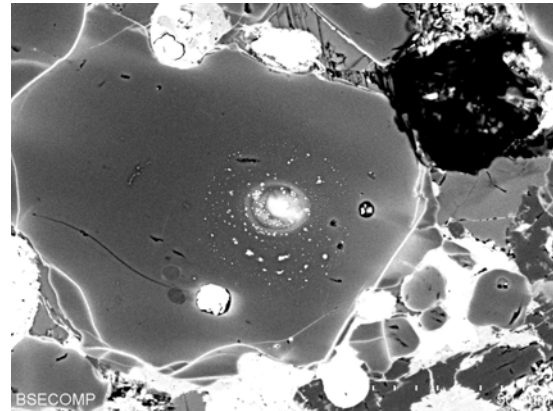

Ch#	Analysis			Remarks
27	N27: 636.OI (Relict)			
$\delta^{17}\text{O}$	$\delta^{18}\text{O}$	$\Delta^{17}\text{O}$	‰	
-13.84	-11.32	-7.96		

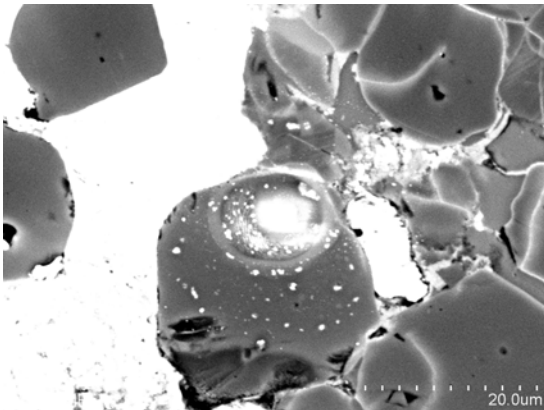

Ch#	Analysis			Remarks
27	N27: 637.IntPx (Excl. C			
$\delta^{17}\text{O}$	$\delta^{18}\text{O}$	$\Delta^{17}\text{O}$	‰	
-9.74	-6.52	-6.35		

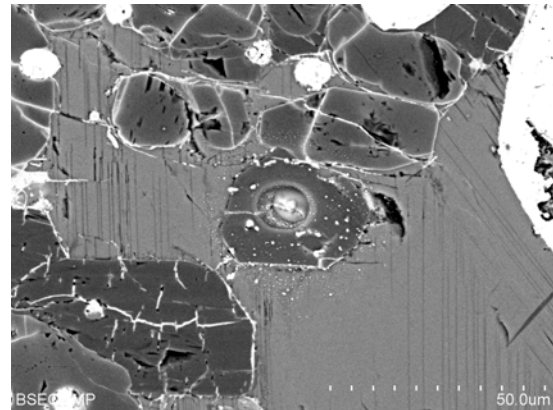

Ch#	Analysis			Remarks
28	N28: 448.OI			
$\delta^{17}\text{O}$	$\delta^{18}\text{O}$	$\Delta^{17}\text{O}$	‰	
-9.46	-6.59	-6.03		

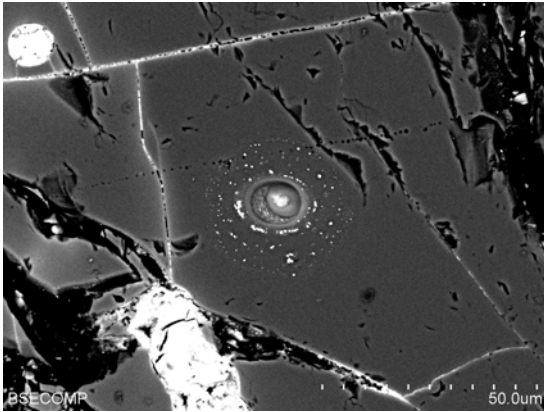

Ch#	Analysis			Remarks
28	N28: 450.OI			
$\delta^{17}\text{O}$	$\delta^{18}\text{O}$	$\Delta^{17}\text{O}$	‰	
-9.38	-6.39	-6.05		

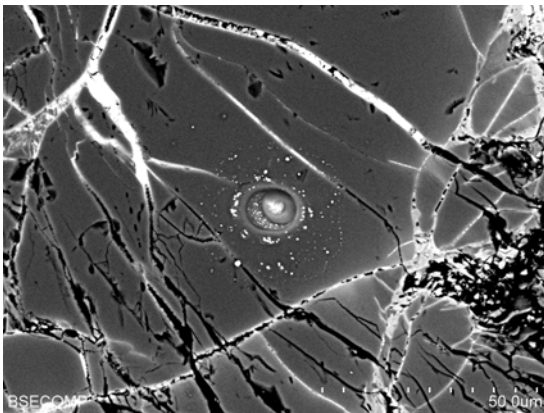

Ch#	Analysis			Remarks
28	N28: 452.OI			
$\delta^{17}\text{O}$	$\delta^{18}\text{O}$	$\Delta^{17}\text{O}$	‰	
-9.65	-6.45	-6.30		

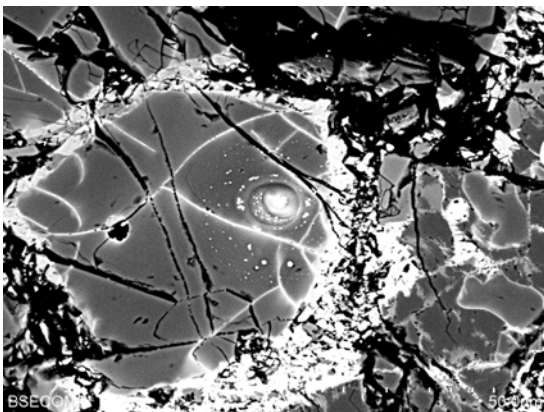

Ch#	Analysis			Remarks
28	N28: 449.OI			
$\delta^{17}\text{O}$	$\delta^{18}\text{O}$	$\Delta^{17}\text{O}$	‰	
-9.35	-6.28	-6.09		

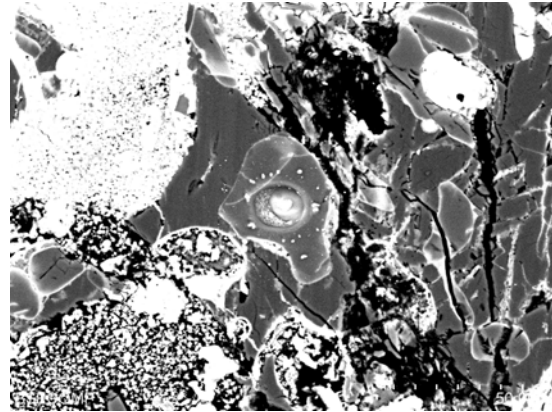

Ch#	Analysis			Remarks
28	N28: 451.Lpx			
$\delta^{17}\text{O}$	$\delta^{18}\text{O}$	$\Delta^{17}\text{O}$	‰	
-9.35	-6.25	-6.10		

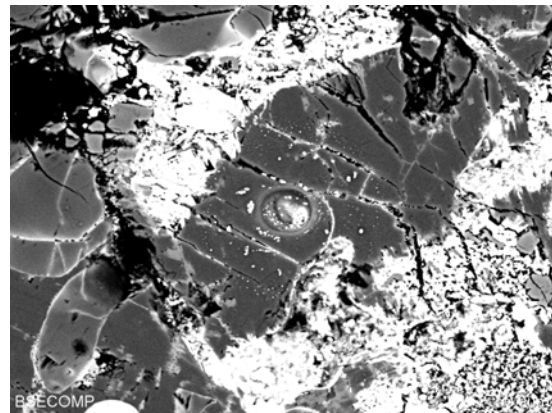

Ch#	Analysis			Remarks
28	N28: 453.OI			
$\delta^{17}\text{O}$	$\delta^{18}\text{O}$	$\Delta^{17}\text{O}$	‰	
-9.50	-6.51	-6.11		

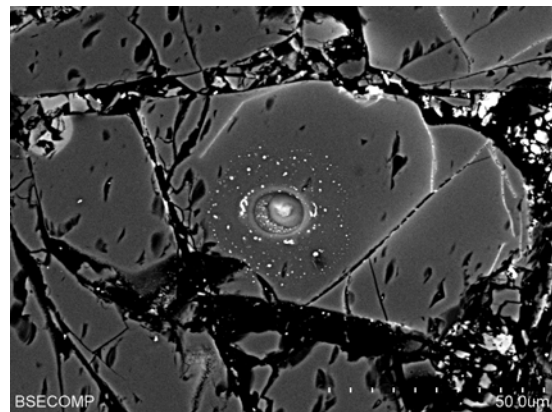

Ch#	Analysis			Remarks
29	N29: 642.OI			
$\delta^{17}\text{O}$	$\delta^{18}\text{O}$	$\Delta^{17}\text{O}$	‰	
-7.06	-4.43	-4.75		

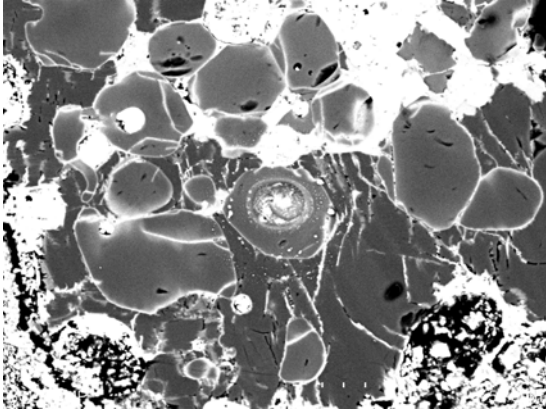

Ch#	Analysis			Remarks
29	N29: 643.OI (Excl.)			CC, TP
$\delta^{17}\text{O}$	$\delta^{18}\text{O}$	$\Delta^{17}\text{O}$	‰	
-8.08	-4.92	-5.53		

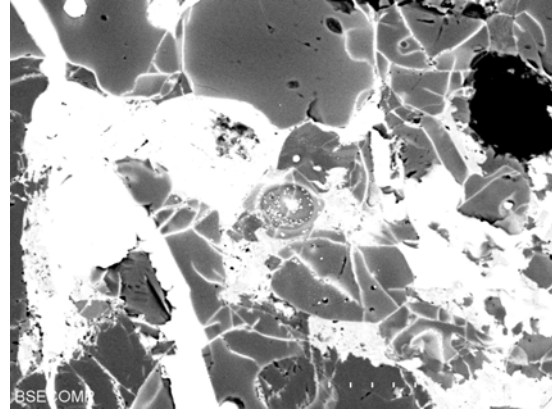

Ch#	Analysis			Remarks
29	N29: 644.OI			
$\delta^{17}\text{O}$	$\delta^{18}\text{O}$	$\Delta^{17}\text{O}$	‰	
-7.27	-4.35	-5.01		

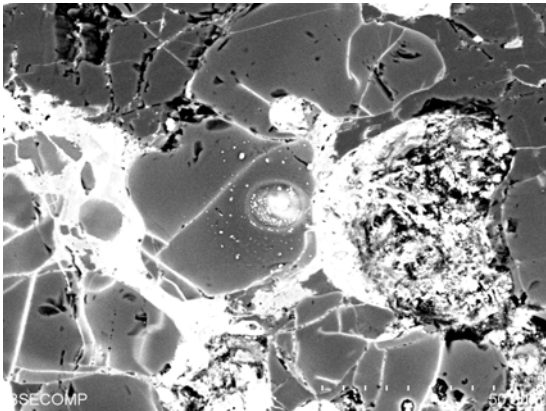

Ch#	Analysis			Remarks
29	N29: 645.Lpx			C
$\delta^{17}\text{O}$	$\delta^{18}\text{O}$	$\Delta^{17}\text{O}$	‰	
-7.81	-4.63	-5.41		

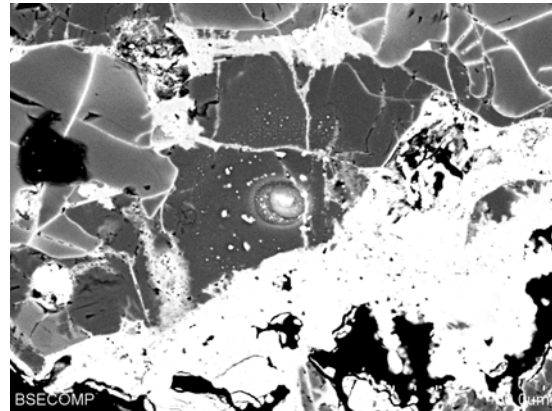

Ch#	Analysis			Remarks
29	N29: 646.Lpx			
$\delta^{17}\text{O}$	$\delta^{18}\text{O}$	$\Delta^{17}\text{O}$	‰	
-7.55	-4.47	-5.22		

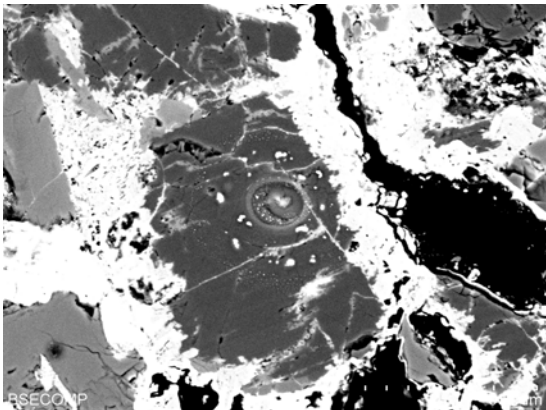

Ch#	Analysis			Remarks
29	N29: 647.OI			
$\delta^{17}\text{O}$	$\delta^{18}\text{O}$	$\Delta^{17}\text{O}$	‰	
-7.49	-4.08	-5.36		

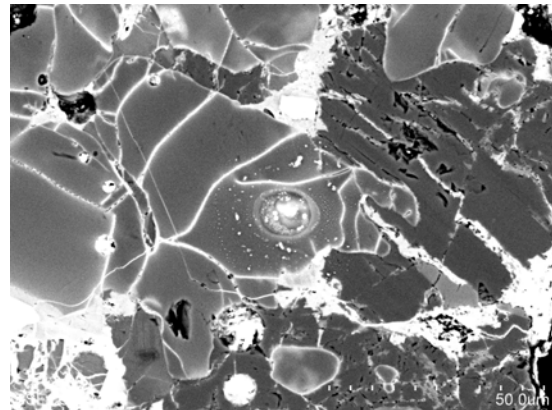

Ch#	Analysis			Remarks
29	N29: 648.OI			
$\delta^{17}\text{O}$	$\delta^{18}\text{O}$	$\Delta^{17}\text{O}$	‰	
-6.97	-3.76	-5.01		

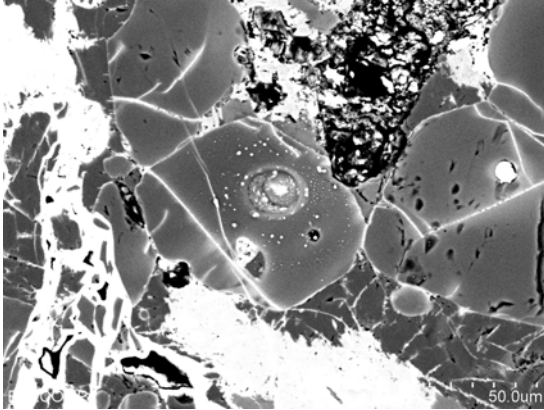

Ch#	Analysis			Remarks
29	N29: 649.Lpx			
$\delta^{17}\text{O}$	$\delta^{18}\text{O}$	$\Delta^{17}\text{O}$	‰	
-7.65	-4.92	-5.09		

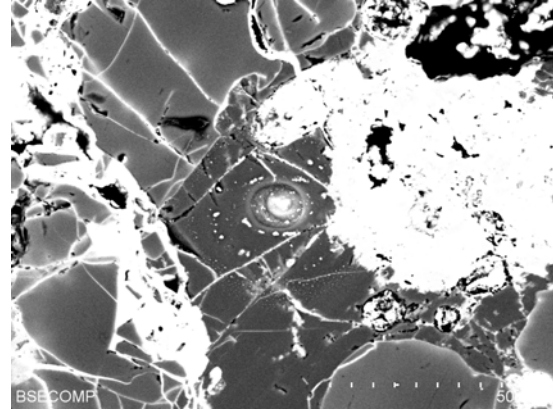

Ch#	Analysis			Remarks
30	N30: 650.OI			
$\delta^{17}\text{O}$	$\delta^{18}\text{O}$	$\Delta^{17}\text{O}$	‰	
-5.90	-2.50	-4.60		

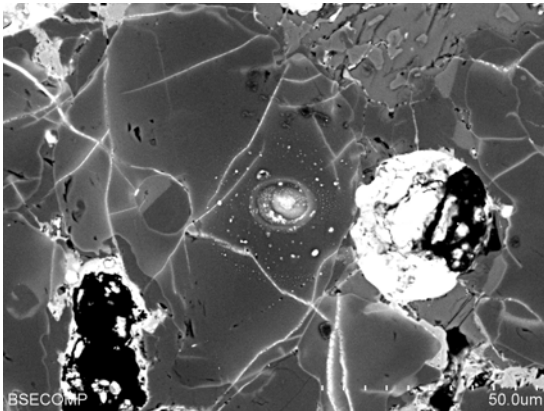

Ch#	Analysis			Remarks
30	N30: 651.IntPx			
$\delta^{17}\text{O}$	$\delta^{18}\text{O}$	$\Delta^{17}\text{O}$	‰	
-5.87	-2.74	-4.44		

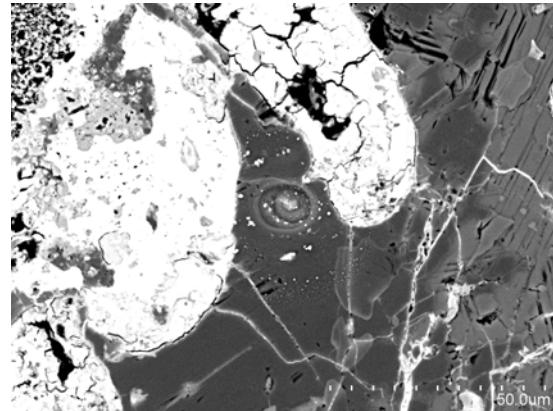

Ch#	Analysis			Remarks
30	N30: 652.OI			
$\delta^{17}\text{O}$	$\delta^{18}\text{O}$	$\Delta^{17}\text{O}$	‰	
-6.04	-2.69	-4.65		

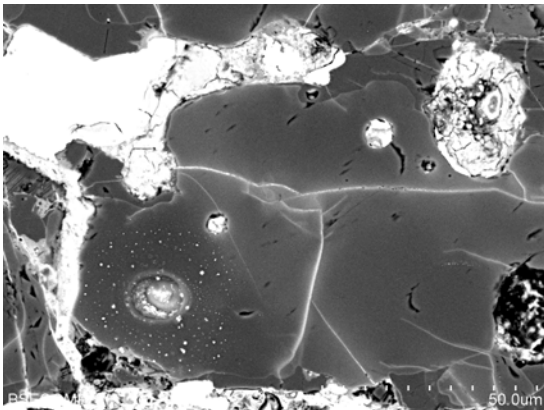

Ch#	Analysis			Remarks
30	N30: 653.OI			
$\delta^{17}\text{O}$	$\delta^{18}\text{O}$	$\Delta^{17}\text{O}$	‰	
-6.12	-2.52	-4.81		

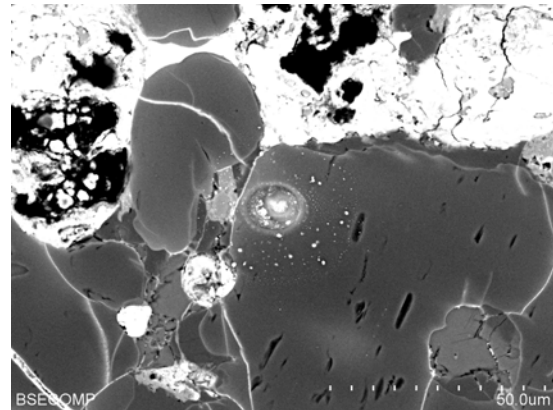

Ch#	Analysis			Remarks
30	N30: 654.OI			
$\delta^{17}\text{O}$	$\delta^{18}\text{O}$	$\Delta^{17}\text{O}$	‰	
-5.55	-2.31	-4.34		

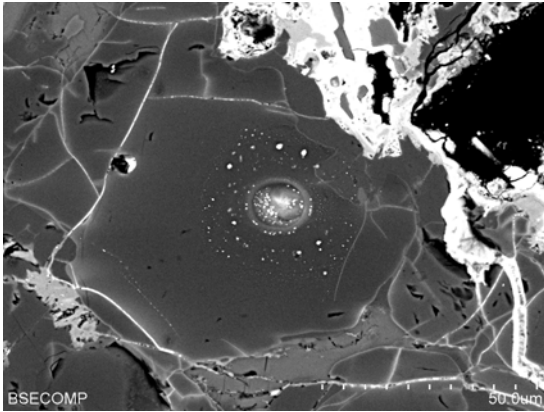

Ch#	Analysis			Remarks
30	N30: 655.IntPx			
$\delta^{17}\text{O}$	$\delta^{18}\text{O}$	$\Delta^{17}\text{O}$	‰	
-6.11	-2.86	-4.62		

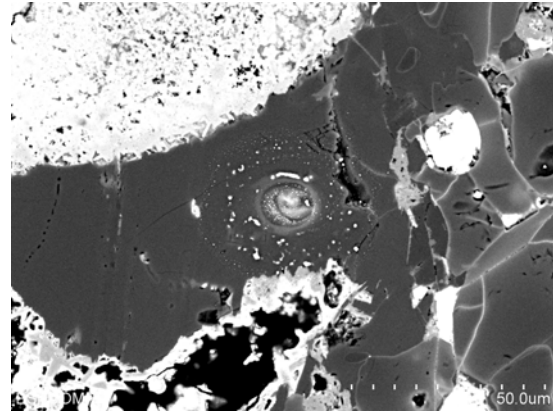

Ch#	Analysis			Remarks
31	N31: 660.OI			
$\delta^{17}\text{O}$	$\delta^{18}\text{O}$	$\Delta^{17}\text{O}$	‰	
-7.28	-4.08	-5.16		

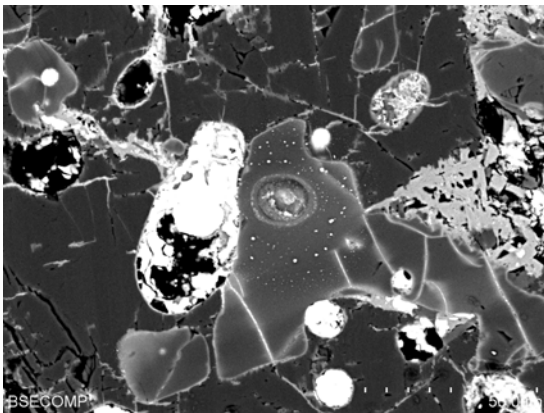

Ch#	Analysis			Remarks
31	N31: 661.Lpx			
$\delta^{17}\text{O}$	$\delta^{18}\text{O}$	$\Delta^{17}\text{O}$	‰	
-8.05	-5.07	-5.41		

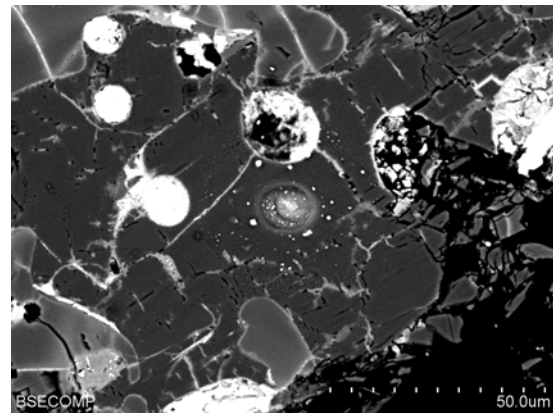

Ch#	Analysis			Remarks
31	N31: 662.OI			
$\delta^{17}\text{O}$	$\delta^{18}\text{O}$	$\Delta^{17}\text{O}$	‰	
-7.55	-4.00	-5.47		

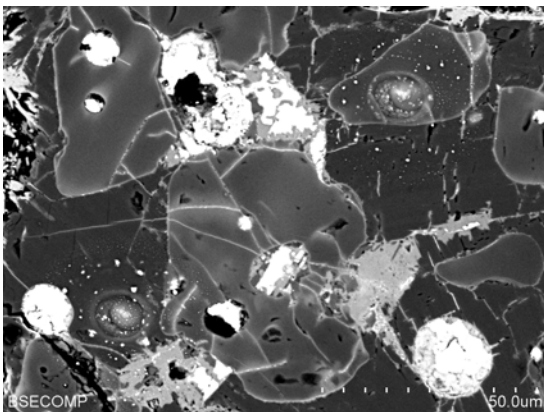

Ch#	Analysis			Remarks
31	N31: 663.Lpx			C
$\delta^{17}\text{O}$	$\delta^{18}\text{O}$	$\Delta^{17}\text{O}$	‰	
-7.99	-4.92	-5.43		

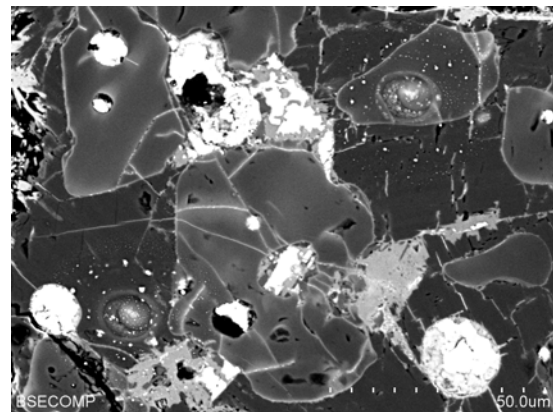

Ch#	Analysis			Remarks
31	N31: 664.Lpx			
$\delta^{17}\text{O}$	$\delta^{18}\text{O}$	$\Delta^{17}\text{O}$	‰	
-8.48	-5.30	-5.72		

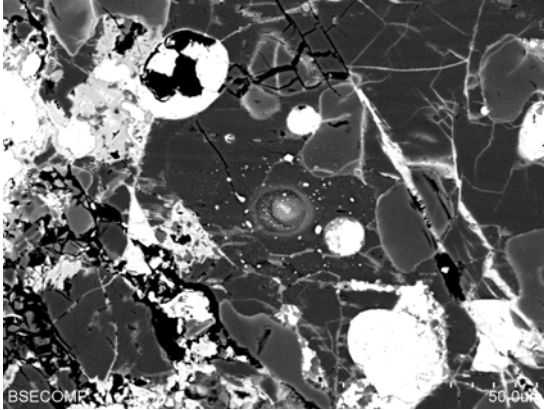

Ch#	Analysis			Remarks
31	N31: 665.OI			
$\delta^{17}\text{O}$	$\delta^{18}\text{O}$	$\Delta^{17}\text{O}$	‰	
-7.29	-4.17	-5.12		

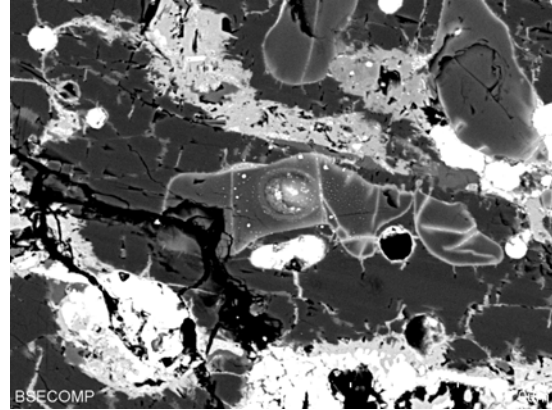

Ch#	Analysis			Remarks
31	N31: 666.OI			
$\delta^{17}\text{O}$	$\delta^{18}\text{O}$	$\Delta^{17}\text{O}$	‰	
-7.32	-4.25	-5.11		

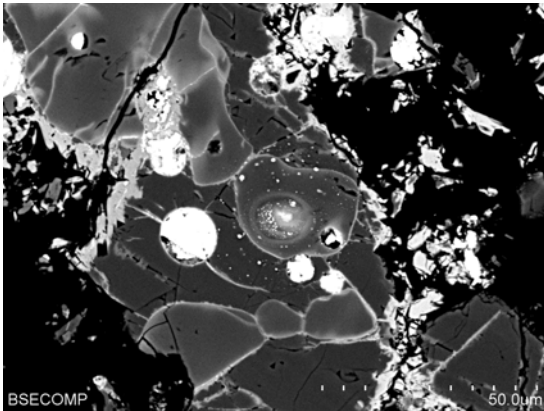

Ch#	Analysis			Remarks
31	N31: 667.Lpx			
$\delta^{17}\text{O}$	$\delta^{18}\text{O}$	$\Delta^{17}\text{O}$	‰	
-8.20	-5.36	-5.41		

