A

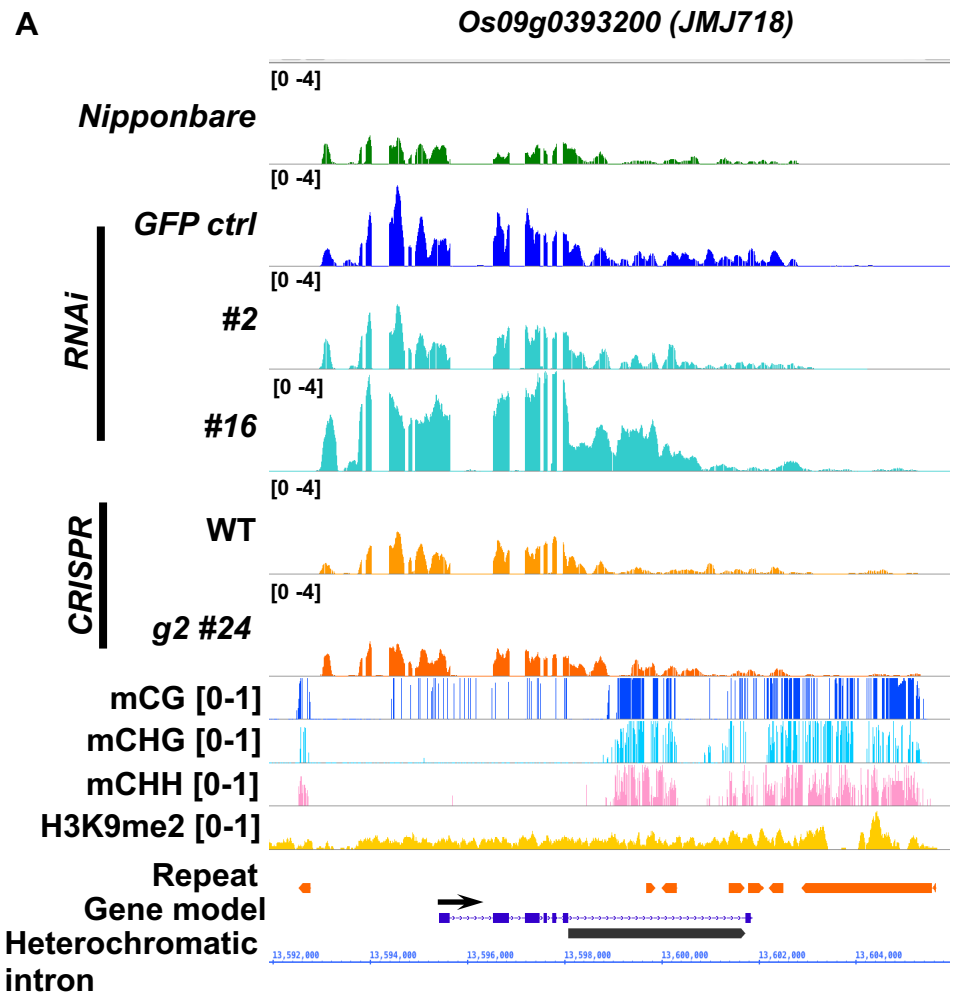

C

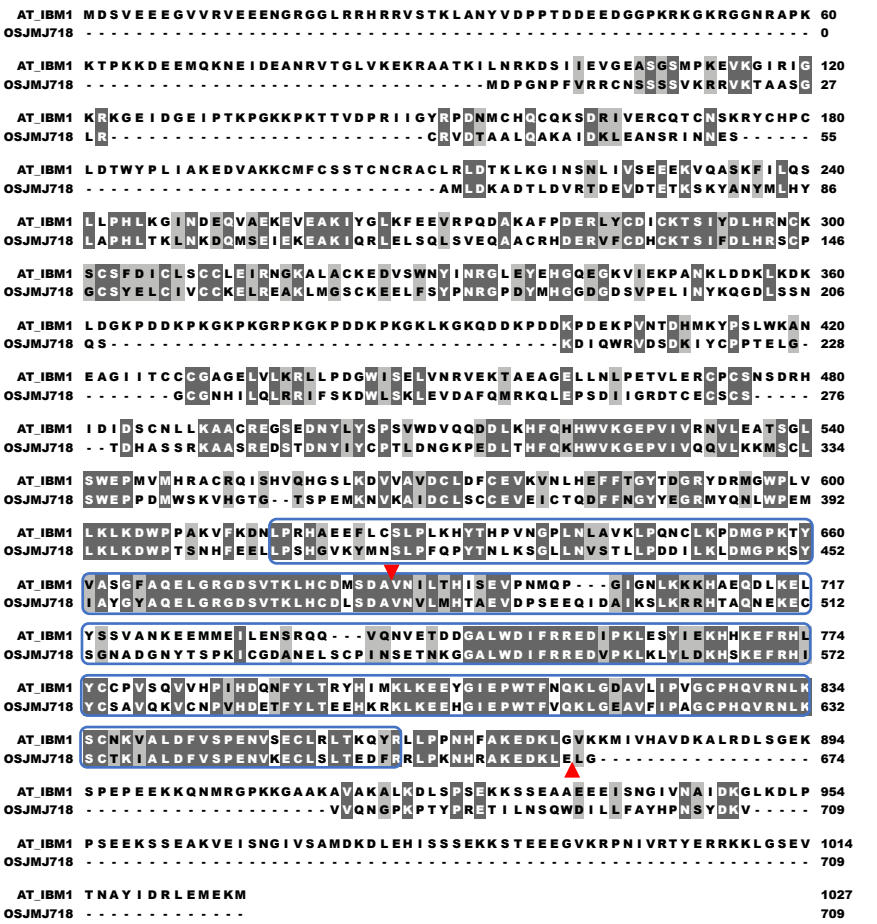

jmjC domain

▼▲ positions of heterochromatic intron in the *A. thaliana IBM1* (▼) and *OSJMJ718* (▲).
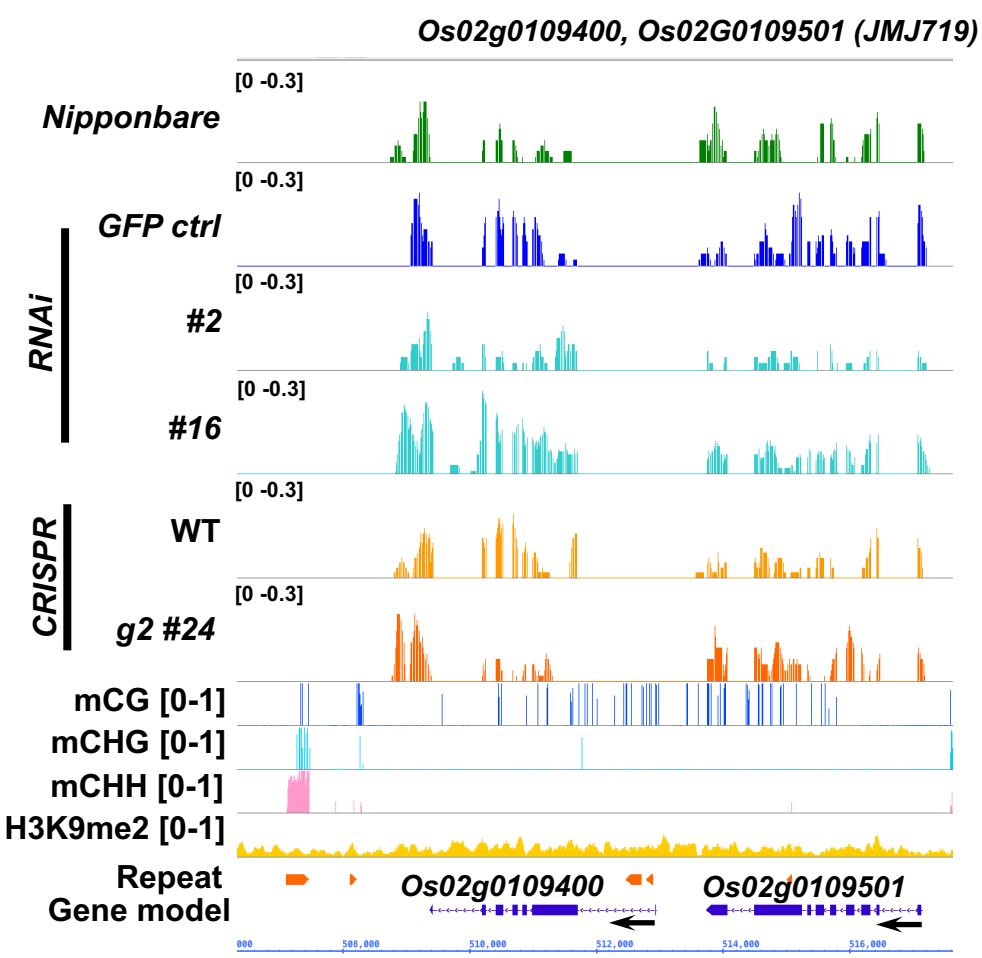
B