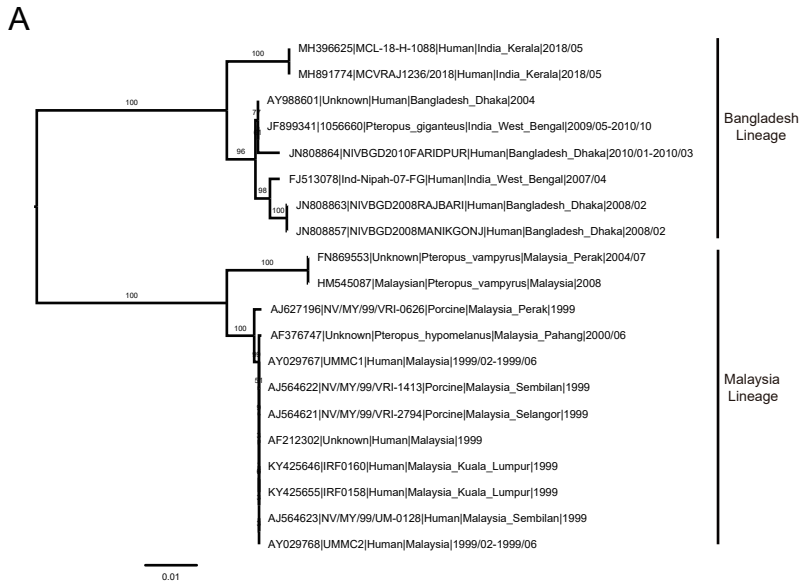
A
MH396625|MCL-18-H-1088|Human|India_Kerala|2018/05
MH891774|MCVRAJ1236/2018|Human|India_Kerala|2018/05
AY988601|Unknown|Human|Bangladesh_Dhaka|2004
JF899341|1056660|Pteropus_giganteus|India_West_Bengal|2009/05-2010/10
JN808864|NIVBGD2010FARIDPUR|Human|Bangladesh_Dhaka|2010/01-2010/03
FJ513078|Ind-Nipah-07-FG|Human|India_West_Bengal|2007/04
JN808863|NIVBGD2008RAJBARI|Human|Bangladesh_Dhaka|2008/02
JN808857|NIVBGD2008MANIKGONJ|Human|Bangladesh_Dhaka|2008/02
FN869553|Unknown|Pteropus_vampyrus|Malaysia_Perak|2004/07
HM545087|Malaysian|Pteropus_vampyrus|Malaysia|2008
AJ627196|NV/MY/99/VRI-0626|Porcine|Malaysia_Perak|1999
AF376747|Unknown|Pteropus_hypomelanus|Malaysia_Pahang|2000/06
AY029767|UMMC1|Human|Malaysia|1999/02-1999/06
AJ564622|NV/MY/99/VRI-1413|Porcine|Malaysia_Sembilan|1999
AJ564621|NV/MY/99/VRI-2794|Porcine|Malaysia_Selangor|1999
AF212302|Unknown|Human|Malaysia|1999
KY425646|IRF0160|Human|Malaysia_Kuala_Lumpur|1999
KY425655|IRF0158|Human|Malaysia_Kuala_Lumpur|1999
AJ564623|NV/MY/99/UM-0128|Human|Malaysia_Sembilan|1999
AY029768|UMMC2|Human|Malaysia|1999/02-1999/06
Bangladesh Lineage
Malaysia Lineage
0.01

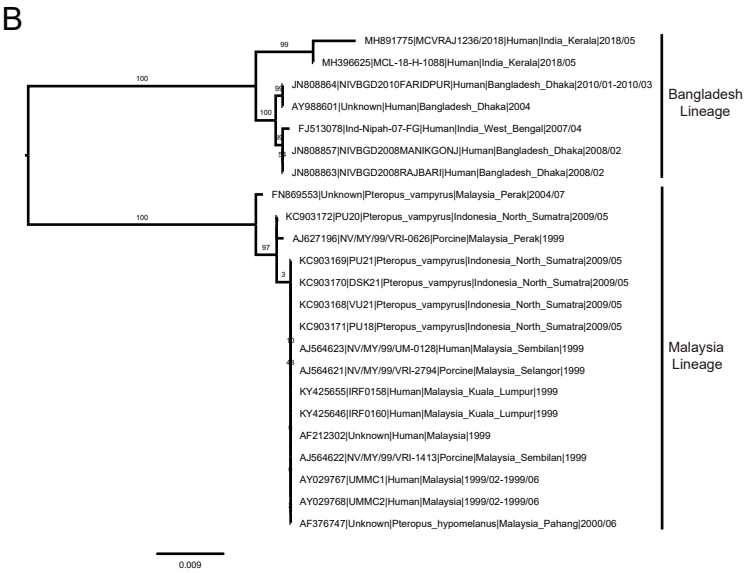
B
MH891775|MCVRAJ1236/2018|Human|India_Kerala|2018/05
MH396625|MCL-18-H-1088|Human|India_Kerala|2018/05
JN808864|NIVBGD2010FARIDPUR|Human|Bangladesh_Dhaka|2010/01-2010/03
AY988601|Unknown|Human|Bangladesh_Dhaka|2004
FJ513078|Ind-Nipah-07-FG|Human|India_West_Bengal|2007/04
JN808857|NIVBGD2008MANIKGONJ|Human|Bangladesh_Dhaka|2008/02
JN808863|NIVBGD2008RAJBARI|Human|Bangladesh_Dhaka|2008/02
FN869553|Unknown|Pteropus_vampyrus|Malaysia_Perak|2004/07
KC903172|PU20|Pteropus_vampyrus|Indonesia_North_Sumatra|2009/05
AJ627196|NV/MY/99/VRI-0626|Porcine|Malaysia_Perak|1999
KC903169|PU21|Pteropus_vampyrus|Indonesia_North_Sumatra|2009/05
KC903170|DSK21|Pteropus_vampyrus|Indonesia_North_Sumatra|2009/05
KC903168|VU21|Pteropus_vampyrus|Indonesia_North_Sumatra|2009/05
KC903171|PU18|Pteropus_vampyrus|Indonesia_North_Sumatra|2009/05
AJ564623|NV/MY/99/UM-0128|Human|Malaysia_Sembilan|1999
AJ564621|NV/MY/99/VRI-2794|Porcine|Malaysia_Selangor|1999
KY425655|IRF0158|Human|Malaysia_Kuala_Lumpur|1999
KY425646|IRF0160|Human|Malaysia_Kuala_Lumpur|1999
AF212302|Unknown|Human|Malaysia|1999
AJ564622|NV/MY/99/VRI-1413|Porcine|Malaysia_Sembilan|1999
AY029767|UMMC1|Human|Malaysia|1999/02-1999/06
AY029768|UMMC2|Human|Malaysia|1999/02-1999/06
AF376747|Unknown|Pteropus_hypomelanus|Malaysia_Pahang|2000/06
Bangladesh Lineage
Malaysia Lineage
0.009

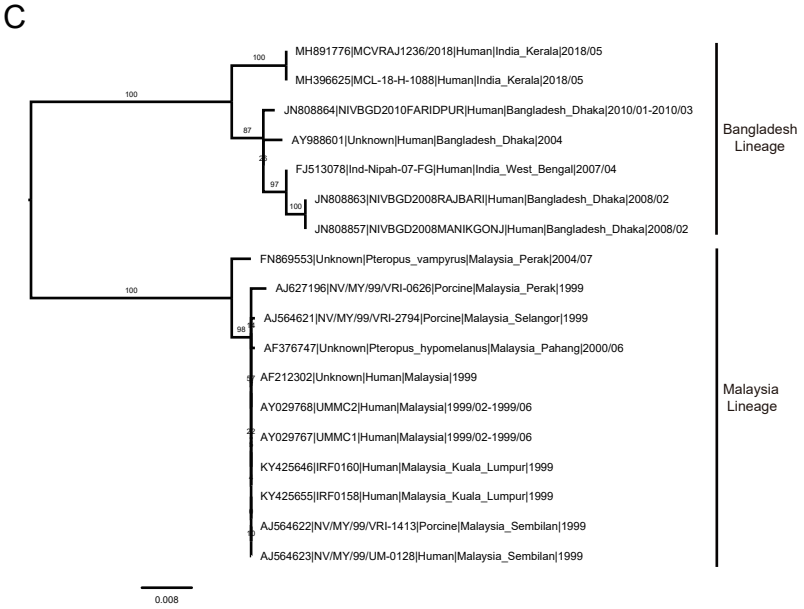
C
MH891776|MCVRAJ1236/2018|Human|India_Kerala|2018/05
MH396625|MCL-18-H-1088|Human|India_Kerala|2018/05
JN808864|NIVBGD2010FARIDPUR|Human|Bangladesh_Dhaka|2010/01-2010/03
AY988601|Unknown|Human|Bangladesh_Dhaka|2004
FJ513078|Ind-Nipah-07-FG|Human|India_West_Bengal|2007/04
JN808863|NIVBGD2008RAJBARI|Human|Bangladesh_Dhaka|2008/02
JN808857|NIVBGD2008MANIKGONJ|Human|Bangladesh_Dhaka|2008/02
FN869553|Unknown|Pteropus_vampyrus|Malaysia_Perak|2004/07
AJ627196|NV/MY/99/VRI-0626|Porcine|Malaysia_Perak|1999
AJ564621|NV/MY/99/VRI-2794|Porcine|Malaysia_Selangor|1999
AF376747|Unknown|Pteropus_hypomelanus|Malaysia_Pahang|2000/06
AF212302|Unknown|Human|Malaysia|1999
AY029768|UMMC2|Human|Malaysia|1999/02-1999/06
AY029767|UMMC1|Human|Malaysia|1999/02-1999/06
KY425646|IRF0160|Human|Malaysia_Kuala_Lumpur|1999
KY425655|IRF0158|Human|Malaysia_Kuala_Lumpur|1999
AJ564622|NV/MY/99/VRI-1413|Porcine|Malaysia_Sembilan|1999
AJ564623|NV/MY/99/UM-0128|Human|Malaysia_Sembilan|1999
Bangladesh Lineage
Malaysia Lineage
0.008

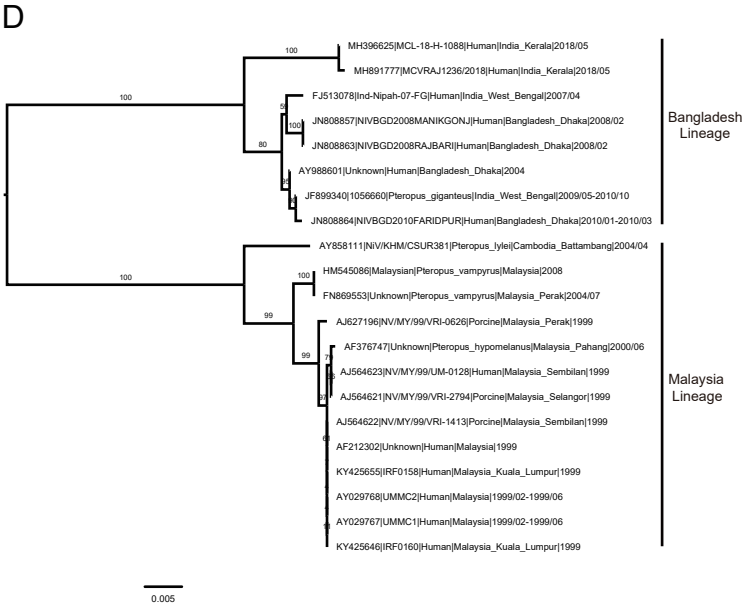
D
MH396625|MCL-18-H-1088|Human|India_Kerala|2018/05
MH891777|MCVRAJ1236/2018|Human|India_Kerala|2018/05
FJ513078|Ind-Nipah-07-FG|Human|India_West_Bengal|2007/04
JN808857|NIVBGD2008MANIKGONJ|Human|Bangladesh_Dhaka|2008/02
JN808863|NIVBGD2008RAJBARI|Human|Bangladesh_Dhaka|2008/02
AY988601|Unknown|Human|Bangladesh_Dhaka|2004
JF899340|1056660|Pteropus_giganteus|India_West_Bengal|2009/05-2010/10
JN808864|NIVBGD2010FARIDPUR|Human|Bangladesh_Dhaka|2010/01-2010/03
AY858111|NiV/KHM/CSUR381|Pteropus_lylei|Cambodia_Battambang|2004/04
HM545086|Malaysian|Pteropus_vampyrus|Malaysia|2008
FN869553|Unknown|Pteropus_vampyrus|Malaysia_Perak|2004/07
AJ627196|NV/MY/99/VRI-0626|Porcine|Malaysia_Perak|1999
AF376747|Unknown|Pteropus_hypomelanus|Malaysia_Pahang|2000/06
AJ564623|NV/MY/99/UM-0128|Human|Malaysia_Sembilan|1999
AJ564621|NV/MY/99/VRI-2794|Porcine|Malaysia_Selangor|1999
AJ564622|NV/MY/99/VRI-1413|Porcine|Malaysia_Sembilan|1999
AF212302|Unknown|Human|Malaysia|1999
KY425655|IRF0158|Human|Malaysia_Kuala_Lumpur|1999
AY029768|UMMC2|Human|Malaysia|1999/02-1999/06
AY029767|UMMC1|Human|Malaysia|1999/02-1999/06
KY425646|IRF0160|Human|Malaysia_Kuala_Lumpur|1999
Bangladesh Lineage
Malaysia Lineage
0.005

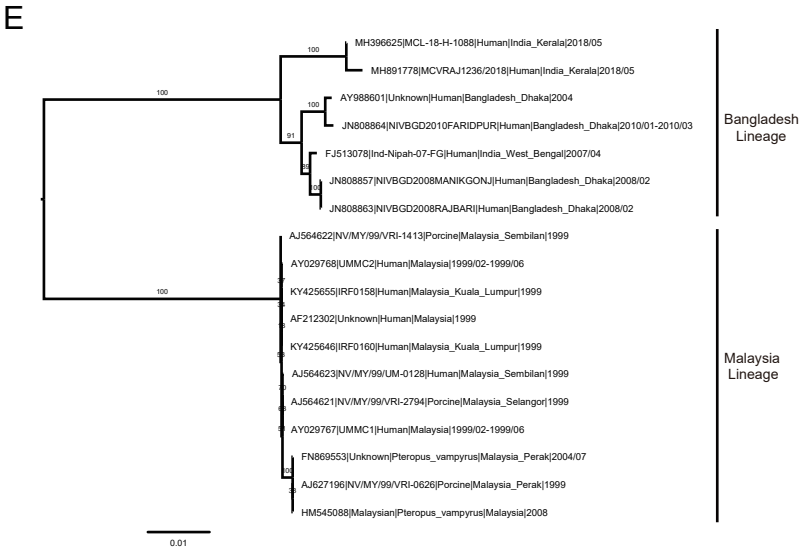
E
MH396625|MCL-18-H-1088|Human|India_Kerala|2018/05
MH891778|MCVRAJ1236/2018|Human|India_Kerala|2018/05
AY988601|Unknown|Human|Bangladesh_Dhaka|2004
JN808864|NIVBGD2010FARIDPUR|Human|Bangladesh_Dhaka|2010/01-2010/03
FJ513078|Ind-Nipah-07-FG|Human|India_West_Bengal|2007/04
JN808857|NIVBGD2008MANIKGONJ|Human|Bangladesh_Dhaka|2008/02
JN808863|NIVBGD2008RAJBARI|Human|Bangladesh_Dhaka|2008/02
AJ564622|NV/MY/99/VRI-1413|Porcine|Malaysia_Sembilan|1999
AY029768|UMMC2|Human|Malaysia|1999/02-1999/06
KY425655|IRF0158|Human|Malaysia_Kuala_Lumpur|1999
AF212302|Unknown|Human|Malaysia|1999
KY425646|IRF0160|Human|Malaysia_Kuala_Lumpur|1999
AJ564623|NV/MY/99/UM-0128|Human|Malaysia_Sembilan|1999
AJ564621|NV/MY/99/VRI-2794|Porcine|Malaysia_Selangor|1999
AY029767|UMMC1|Human|Malaysia|1999/02-1999/06
FN869553|Unknown|Pteropus_vampyrus|Malaysia_Perak|2004/07
AJ627196|NV/MY/99/VRI-0626|Porcine|Malaysia_Perak|1999
HM545088|Malaysian|Pteropus_vampyrus|Malaysia|2008
Bangladesh Lineage
Malaysia Lineage
0.01