

**CHRONIC INTERMITTENT HYPOXIA TRIGGERS A  
SENESCENCE-LIKE PHENOTYPE IN HUMAN WHITE  
PREADIPOCYTES**

**Katarzyna Polonis<sup>#</sup>, Christiane Becari<sup>#</sup>, C. Anwar A. Chahal, Yuebo Zhang,  
Alina M. Allen, Todd A. Kellogg, Virend K. Somers, Prachi Singh\***

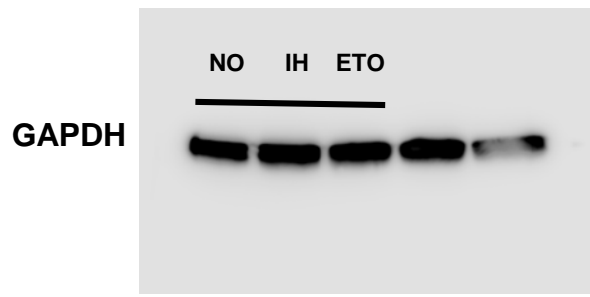
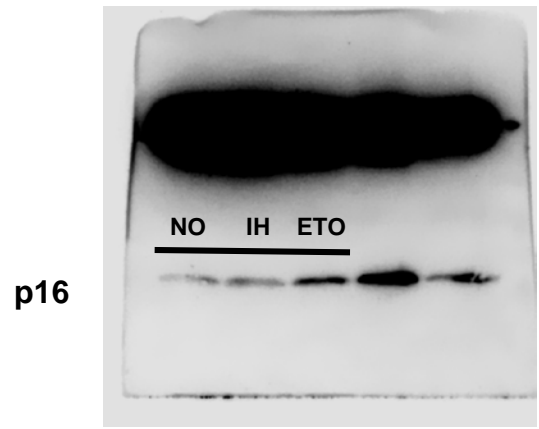

Figure 2 a

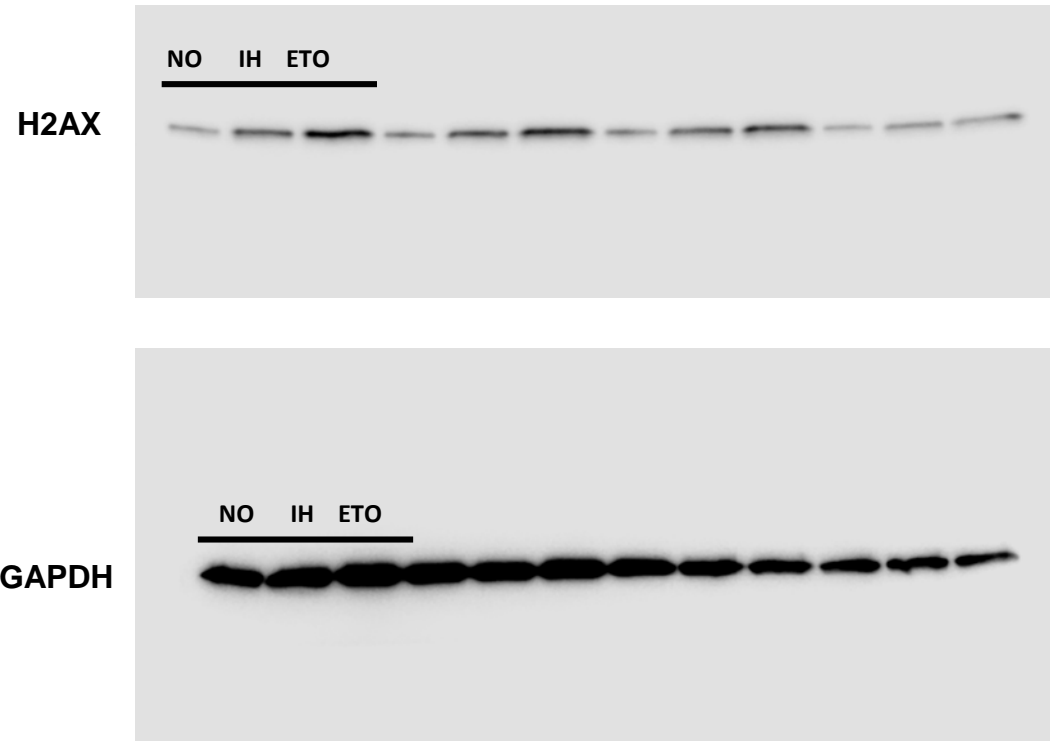

Figure 2 b

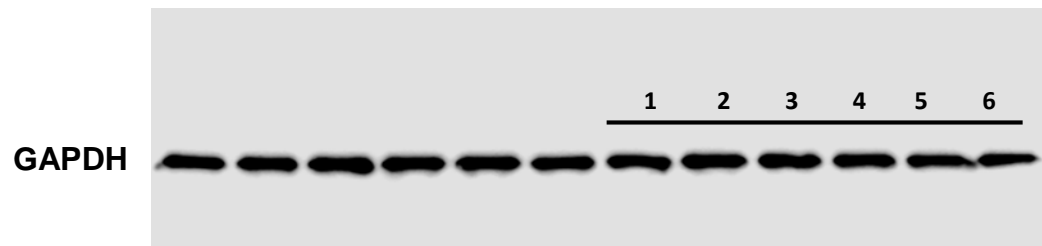
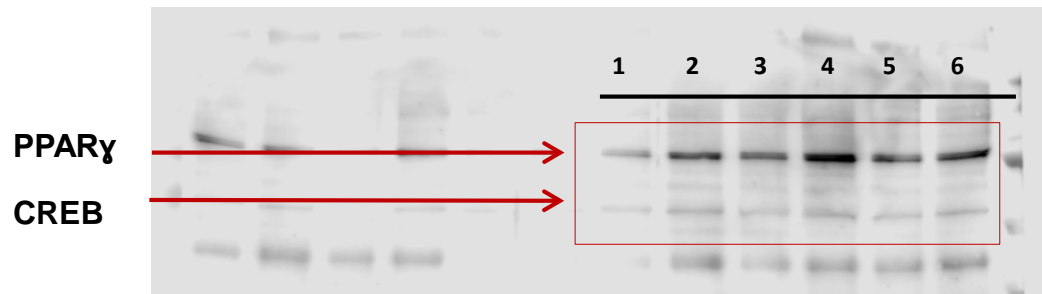

Figure 4 c and d

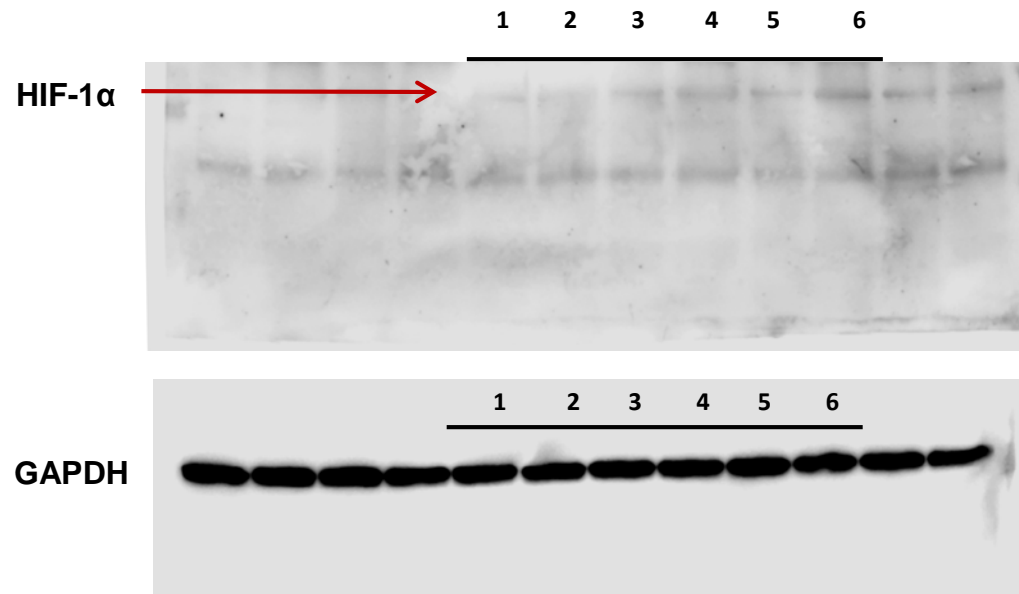

Figure 4 e