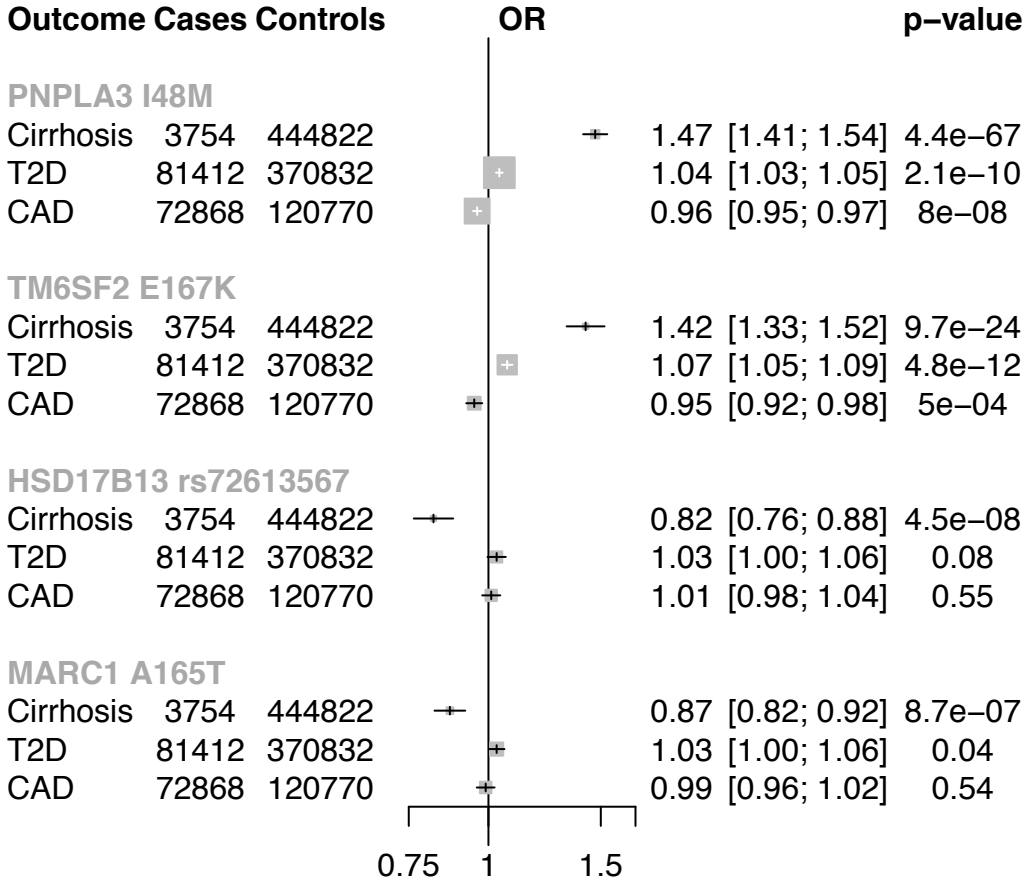

Supplementary Figure 5. Association of cirrhosis variants with type 2 diabetes, coronary artery disease and cirrhosis.