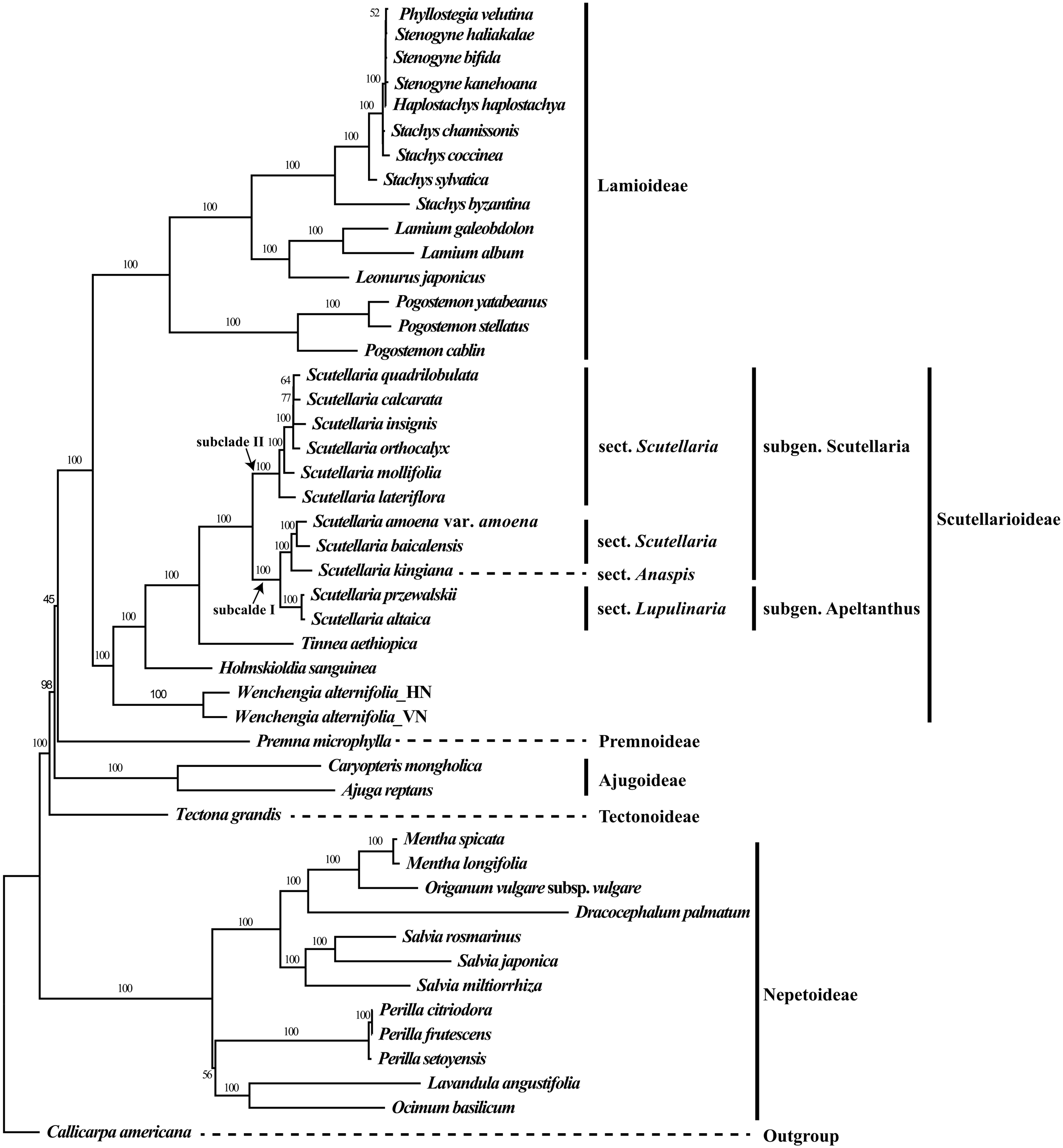
Phyllostegia velutina
Stenogyne haliakalae
Stenogyne bifida
Stenogyne kanehoana
Haplostachys haplostachya
Stachys chamissonis
Stachys coccinea
Stachys sylvatica
Stachys byzantina
Lamium galeobdolon
Lamium album
Leonurus japonicus
Pogostemon yatabeanus
Pogostemon stellatus
Pogostemon cablin
Lamioideae
Scutellaria quadrilobulata
Scutellaria calcarata
Scutellaria insignis
Scutellaria orthocalyx
Scutellaria mollifolia
Scutellaria lateriflora
subclade II
sect. Scutellaria
subgen. Scutellaria
Scutellaria amoena var. amoena
Scutellaria baicalensis
sect. Scutellaria
Scutellaria kingiana
sect. Anaspis
Scutellaria przewalskii
Scutellaria altaica
subcalde I
sect. Lupulinaria
subgen. Apeltanthus
Tinnea aethiopica
Holmskioldia sanguinea
Wenchengia alternifolia_HN
Wenchengia alternifolia_VN
Scutellarioideae
Premna microphylla
Premnoideae
Caryopteris mongholica
Ajuga reptans
Ajugoideae
Tectona grandis
Tectonoideae
Mentha spicata
Mentha longifolia
Origanum vulgare subsp. vulgare
Dracocephalum palmatum
Salvia rosmarinus
Salvia japonica
Salvia miltiorrhiza
Perilla citriodora
Perilla frutescens
Perilla setoyensis
Lavandula angustifolia
Ocimum basilicum
Nepetoideae
Callicarpa americana
Outgroup
0.006