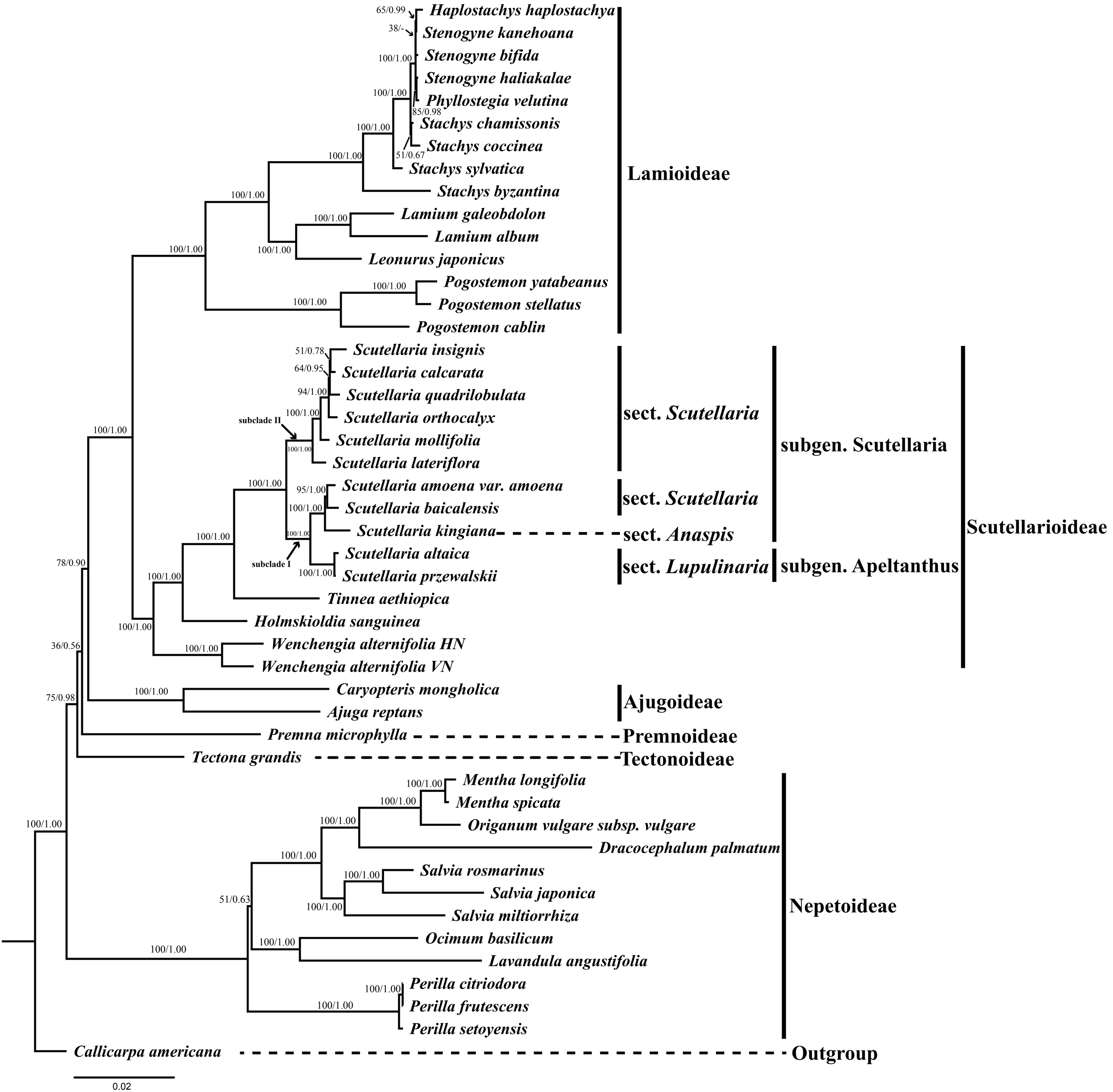
Haplostachys haplostachya
Stenogyne kanehoana
Stenogyne bifida
Stenogyne haliakalae
Phyllostegia velutina
Stachys chamissonis
Stachys coccinea
Stachys sylvatica
Stachys byzantina
Lamium galeobdolon
Lamium album
Leonurus japonicus
Pogostemon yatabeanus
Pogostemon stellatus
Pogostemon cablin
Lamioideae
Scutellaria insignis
Scutellaria calcarata
Scutellaria quadrilobulata
Scutellaria orthocalyx
Scutellaria mollifolia
Scutellaria lateriflora
Scutellaria amoena var. amoena
Scutellaria baicalensis
Scutellaria kingiana
Scutellaria altaica
Scutellaria przewalskii
Tinnea aethiopica
Holmskioldia sanguinea
Wenchengia alternifolia HN
Wenchengia alternifolia VN
sect. Scutellaria
sect. Scutellaria
sect. Anaspis
sect. Lupulinaria
subgen. Scutellaria
subgen. Apeltanthus
Scutellarioideae
subclade II
subclade I
Caryopteris mongholica
Ajuga reptans
Ajugoideae
Premna microphylla
Premnoideae
Tectona grandis
Tectonoideae
Mentha longifolia
Mentha spicata
Origanum vulgare subsp. vulgare
Dracocephalum palmatum
Salvia rosmarinus
Salvia japonica
Salvia miltiorrhiza
Ocimum basilicum
Lavandula angustifolia
Perilla citriodora
Perilla frutescens
Perilla setoyensis
Nepetoideae
Callicarpa americana
Outgroup
0.02