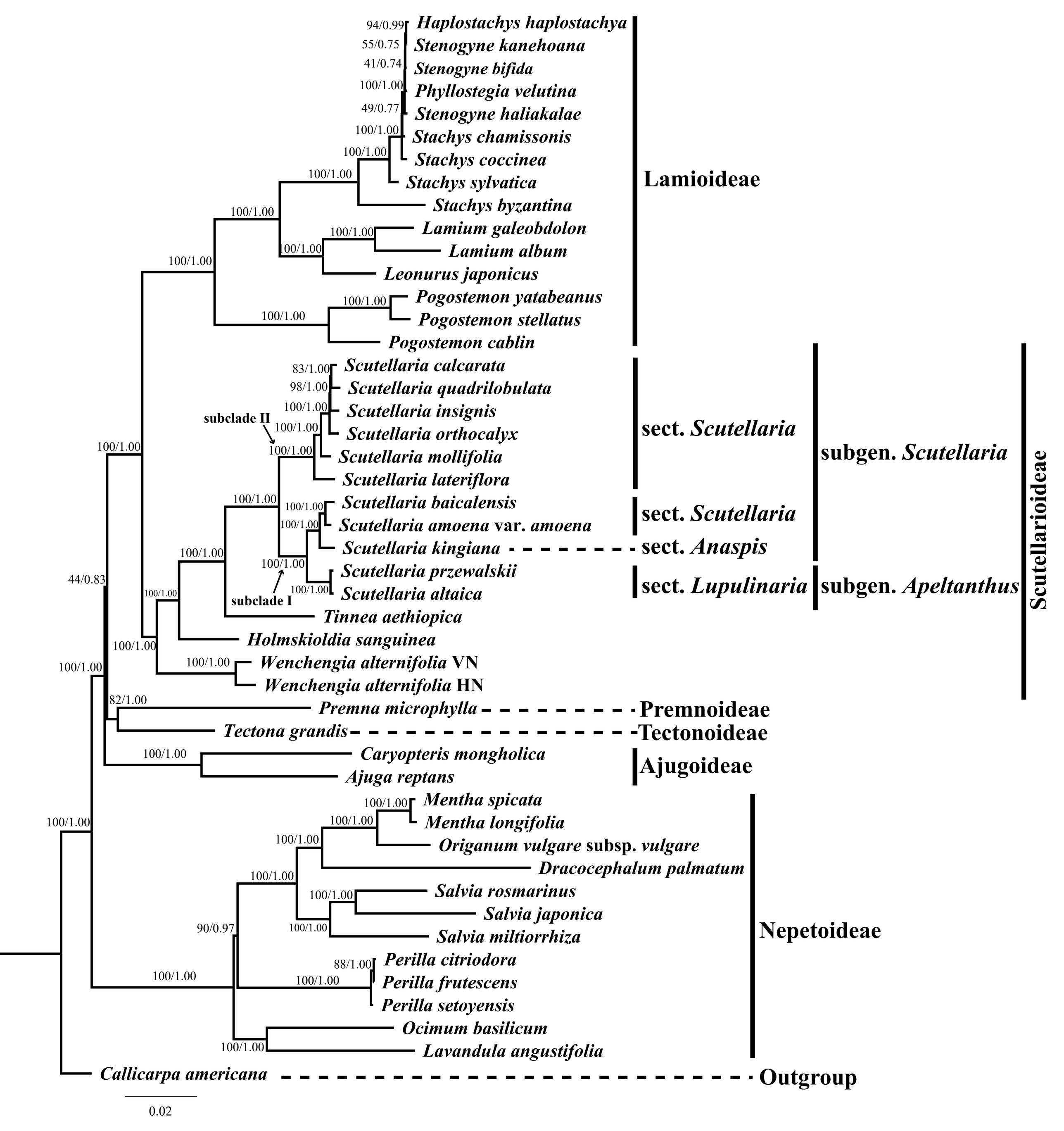
Haplostachys haplostachya
Stenogyne kanehoana
Stenogyne bifida
Phyllostegia velutina
Stenogyne haliakalae
Stachys chamissonis
Stachys coccinea
Stachys sylvatica
Stachys byzantina
Lamium galeobdolon
Lamium album
Leonurus japonicus
Pogostemon yatabeanus
Pogostemon stellatus
Pogostemon cablin
Scutellaria calcarata
Scutellaria quadrilobulata
Scutellaria insignis
Scutellaria orthocalyx
Scutellaria mollifolia
Scutellaria lateriflora
Scutellaria baicalensis
Scutellaria amoena var. amoena
Scutellaria kingiana
Scutellaria przewalskii
Scutellaria altaica
Tinnea aethiopica
Holmskioldia sanguinea
Wenchengia alternifolia VN
Wenchengia alternifolia HN
Premna microphylla
Tectona grandis
Caryopteris mongholica
Ajuga reptans
Mentha spicata
Mentha longifolia
Origanum vulgare subsp. vulgare
Dracocephalum palmatum
Salvia rosmarinus
Salvia japonica
Salvia miltiorrhiza
Perilla citriodora
Perilla frutescens
Perilla setoyensis
Ocimum basilicum
Lavandula angustifolia
Callicarpa americana
Lamioideae
sect. Scutellaria
sect. Scutellaria
sect. Anaspis
sect. Lupulinaria
subgen. Scutellaria
subgen. Apeltanthus
Scutellarioideae
Premnoideae
Tectonoideae
Ajugoideae
Nepetoideae
Outgroup
subclade II
subclade I
94/0.99
55/0.75
41/0.74
100/1.00
49/0.77
100/1.00
100/1.00
100/1.00
100/1.00
100/1.00
100/1.00
100/1.00
100/1.00
100/1.00
83/1.00
98/1.00
100/1.00
100/1.00
100/1.00
100/1.00
100/1.00
100/1.00
100/1.00
100/1.00
100/1.00
44/0.83
100/1.00
100/1.00
100/1.00
100/1.00
82/1.00
100/1.00
100/1.00
100/1.00
100/1.00
100/1.00
100/1.00
100/1.00
90/0.97
100/1.00
88/1.00
100/1.00
100/1.00
0.02