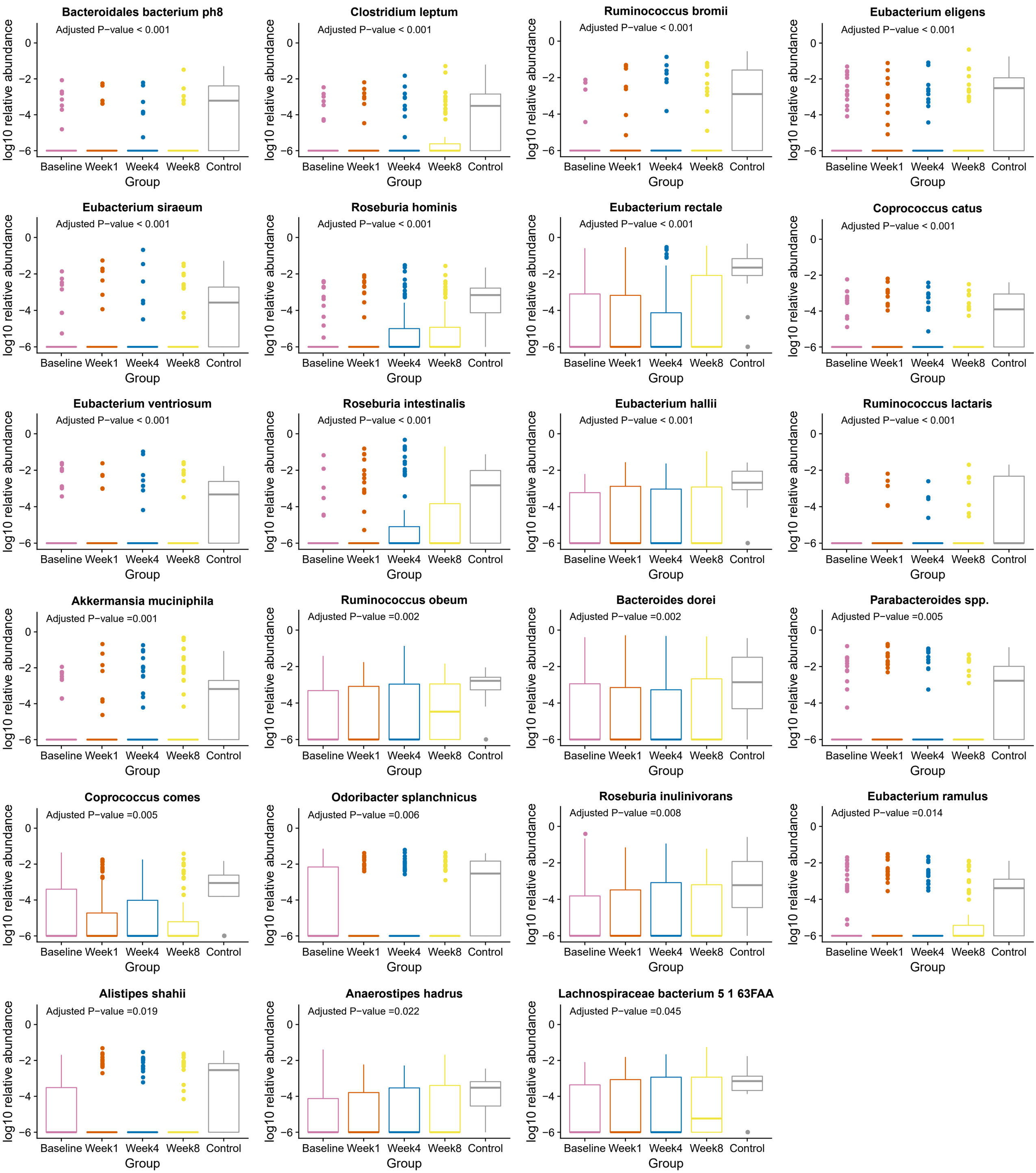
Bacteroidales bacterium ph8
Adjusted P−value < 0.001
Clostridium leptum
Adjusted P−value < 0.001
Ruminococcus bromii
Adjusted P−value < 0.001
Eubacterium eligens
Adjusted P−value < 0.001
Eubacterium siraeum
Adjusted P−value < 0.001
Roseburia hominis
Adjusted P−value < 0.001
Eubacterium rectale
Adjusted P−value < 0.001
Coprococcus catus
Adjusted P−value < 0.001
Eubacterium ventriosum
Adjusted P−value < 0.001
Roseburia intestinalis
Adjusted P−value < 0.001
Eubacterium hallii
Adjusted P−value < 0.001
Ruminococcus lactaris
Adjusted P−value < 0.001
Akkermansia muciniphila
Adjusted P−value =0.001
Ruminococcus obeum
Adjusted P−value =0.002
Bacteroides dorei
Adjusted P−value =0.002
Parabacteroides spp.
Adjusted P−value =0.005
Coprococcus comes
Adjusted P−value =0.005
Odoribacter splanchnicus
Adjusted P−value =0.006
Roseburia inulinivorans
Adjusted P−value =0.008
Eubacterium ramulus
Adjusted P−value =0.014
Alistipes shahii
Adjusted P−value =0.019
Anaerostipes hadrus
Adjusted P−value =0.022
Lachnospiraceae bacterium 5 1 63FAA
Adjusted P−value =0.045
log10 relative abundance
0
−2
−4
−6
Baseline Week1 Week4 Week8 Control
Group