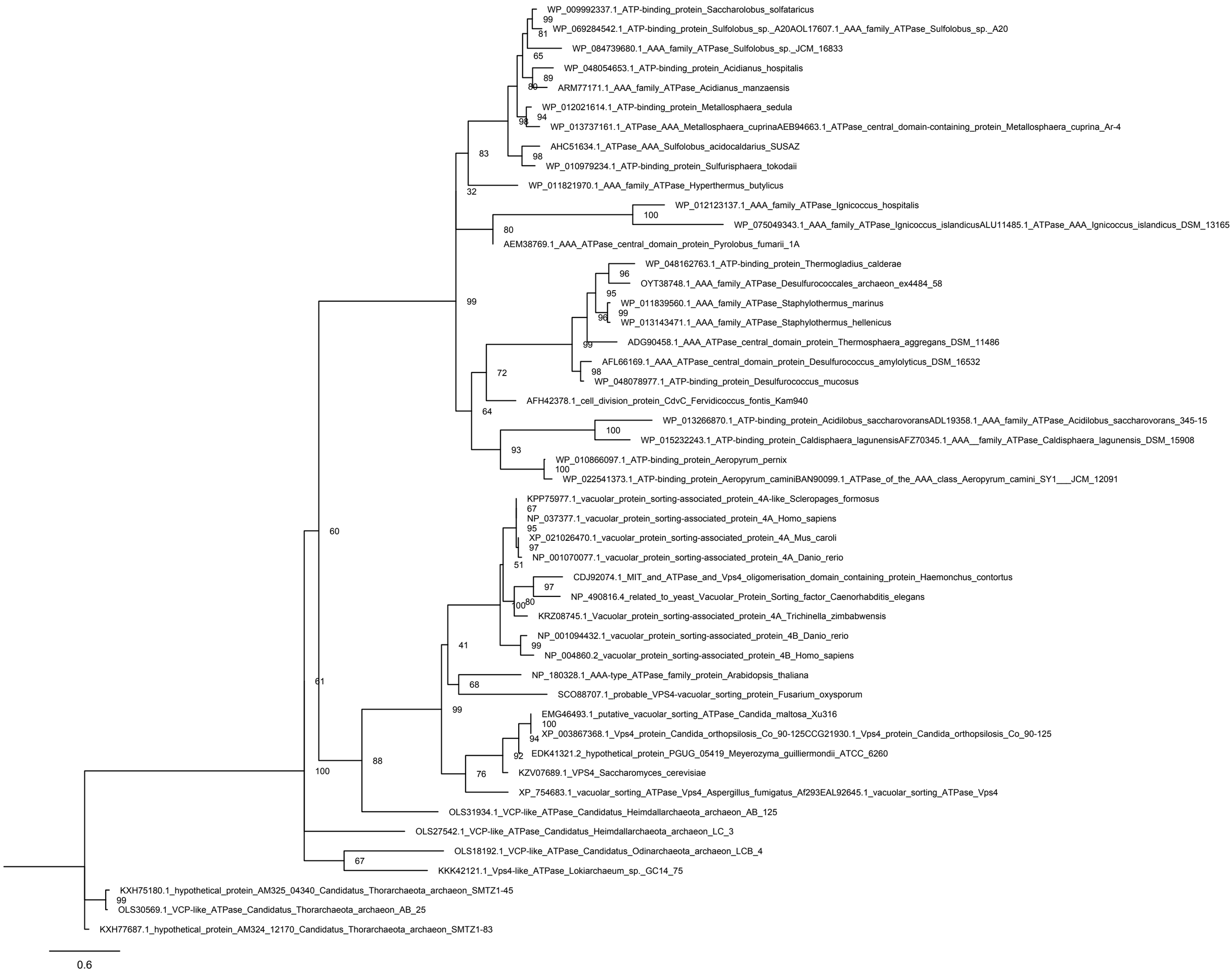
WP_009992337.1_ATP-binding_protein_Saccharolobus_solfataricus
WP_069284542.1_ATP-binding_protein_Sulfolobus_sp._A20AOL17607.1_AAA_family_ATPase_Sulfolobus_sp._A20
WP_084739680.1_AAA_family_ATPase_Sulfolobus_sp._JCM_16833
WP_048054653.1_ATP-binding_protein_Acidianus_hospitalis
ARM77171.1_AAA_family_ATPase_Acidianus_manzaensis
WP_012021614.1_ATP-binding_protein_Metallosphaera_sedula
WP_013737161.1_ATPase_AAA_Metallosphaera_cuprinaAEB94663.1_ATPase_central_domain-containing_protein_Metallosphaera_cuprina_Ar-4
AHC51634.1_ATPase_AAA_Sulfolobus_acidocaldarius_SUSAZ
WP_010979234.1_ATP-binding_protein_Sulfurisphaera_tokodaii
WP_011821970.1_AAA_family_ATPase_Hyperthermus_butylicus
WP_012123137.1_AAA_family_ATPase_Ignicoccus_hospitalis
WP_075049343.1_AAA_family_ATPase_Ignicoccus_islandicusALU11485.1_ATPase_AAA_Ignicoccus_islandicus_DSM_13165
AEM38769.1_AAA_ATPase_central_domain_protein_Pyrolobus_fumarii_1A
WP_048162763.1_ATP-binding_protein_Thermogladius_calderae
OYT38748.1_AAA_family_ATPase_Desulfurococcales_archaeon_ex4484_58
WP_011839560.1_AAA_family_ATPase_Staphylothermus_marinus
WP_013143471.1_AAA_family_ATPase_Staphylothermus_hellenicus
ADG90458.1_AAA_ATPase_central_domain_protein_Thermosphaera_aggregans_DSM_11486
AFL66169.1_AAA_ATPase_central_domain_protein_Desulfurococcus_amylolyticus_DSM_16532
WP_048078977.1_ATP-binding_protein_Desulfurococcus_mucosus
AFH42378.1_cell_division_protein_CdvC_Fervidicoccus_fontis_Kam940
WP_013266870.1_ATP-binding_protein_Acidilobus_saccharovoransADL19358.1_AAA_family_ATPase_Acidilobus_saccharovorans_345-15
WP_015232243.1_ATP-binding_protein_Caldisphaera_lagunensisAFZ70345.1_AAA__family_ATPase_Caldisphaera_lagunensis_DSM_15908
WP_010866097.1_ATP-binding_protein_Aeropyrum_pernix
WP_022541373.1_ATP-binding_protein_Aeropyrum_caminiBAN90099.1_ATPase_of_the_AAA_class_Aeropyrum_camini_SY1___JCM_12091
KPP75977.1_vacuolar_protein_sorting-associated_protein_4A-like_Scleropages_formosus
NP_037377.1_vacuolar_protein_sorting-associated_protein_4A_Homo_sapiens
XP_021026470.1_vacuolar_protein_sorting-associated_protein_4A_Mus_caroli
NP_001070077.1_vacuolar_protein_sorting-associated_protein_4A_Danio_rerio
CDJ92074.1_MIT_and_ATPase_and_Vps4_oligomerisation_domain_containing_protein_Haemonchus_contortus
NP_490816.4_related_to_yeast_Vacuolar_Protein_Sorting_factor_Caenorhabditis_elegans
KRZ08745.1_Vacuolar_protein_sorting-associated_protein_4A_Trichinella_zimbabwensis
NP_001094432.1_vacuolar_protein_sorting-associated_protein_4B_Danio_rerio
NP_004860.2_vacuolar_protein_sorting-associated_protein_4B_Homo_sapiens
NP_180328.1_AAA-type_ATPase_family_protein_Arabidopsis_thaliana
SCO88707.1_probable_VPS4-vacuolar_sorting_protein_Fusarium_oxysporum
EMG46493.1_putative_vacuolar_sorting_ATPase_Candida_maltosa_Xu316
XP_003867368.1_Vps4_protein_Candida_orthopsilosis_Co_90-125CCG21930.1_Vps4_protein_Candida_orthopsilosis_Co_90-125
EDK41321.2_hypothetical_protein_PGUG_05419_Meyerozyma_guilliermondii_ATCC_6260
KZV07689.1_VPS4_Saccharomyces_cerevisiae
XP_754683.1_vacuolar_sorting_ATPase_Vps4_Aspergillus_fumigatus_Af293EAL92645.1_vacuolar_sorting_ATPase_Vps4
OLS31934.1_VCP-like_ATPase_Candidatus_Heimdallarchaeota_archaeon_AB_125
OLS27542.1_VCP-like_ATPase_Candidatus_Heimdallarchaeota_archaeon_LC_3
OLS18192.1_VCP-like_ATPase_Candidatus_Odinarchaeota_archaeon_LCB_4
KKK42121.1_Vps4-like_ATPase_Lokiarchaeum_sp._GC14_75
KXH75180.1_hypothetical_protein_AM325_04340_Candidatus_Thorarchaeota_archaeon_SMTZ1-45
OLS30569.1_VCP-like_ATPase_Candidatus_Thorarchaeota_archaeon_AB_25
KXH77687.1_hypothetical_protein_AM324_12170_Candidatus_Thorarchaeota_archaeon_SMTZ1-83
0.6