

Cell Host & Microbe, Volume 28

Supplemental Information

A Mouse Model of SARS-CoV-2

Infection and Pathogenesis

Shi-Hui Sun, Qi Chen, Hong-Jing Gu, Guan Yang, Yan-Xiao Wang, Xing-Yao Huang, Su-Su Liu, Na-Na Zhang, Xiao-Feng Li, Rui Xiong, Yan Guo, Yong-Qiang Deng, Wei-Jin Huang, Quan Liu, Quan-Ming Liu, Yue-Lei Shen, Yong Zhou, Xiao Yang, Tong-Yan Zhao, Chang-Fa Fan, Yu-Sen Zhou, Cheng-Feng Qin, and You-Chun Wang

Supplemental Information

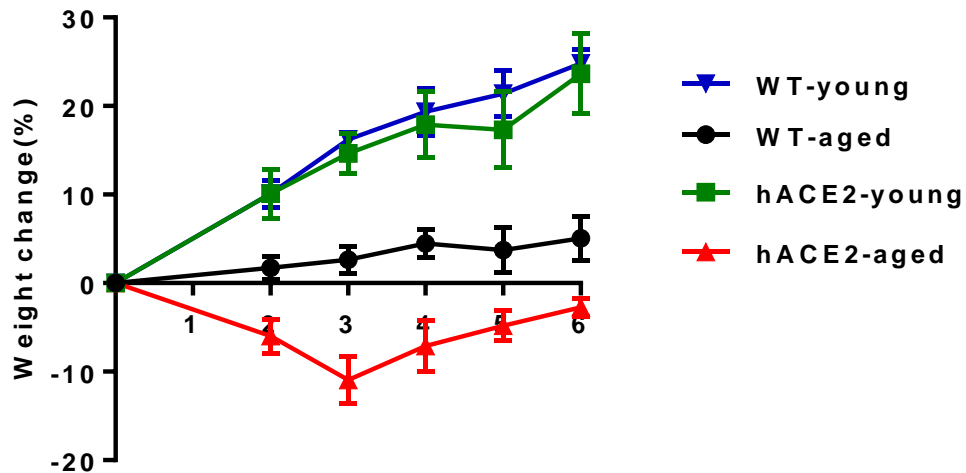

Figure S1. Weight change of mice infected with SARS-CoV-2. Wild-type C57BL/6 mice, young (4.5 weeks old) and aged (30 weeks old) hACE2 humanized mice (n=3) were intranasally infected with 4×10^5 pfu of SARS-CoV-2 and monitored daily for weight change. Related to Figure 2.

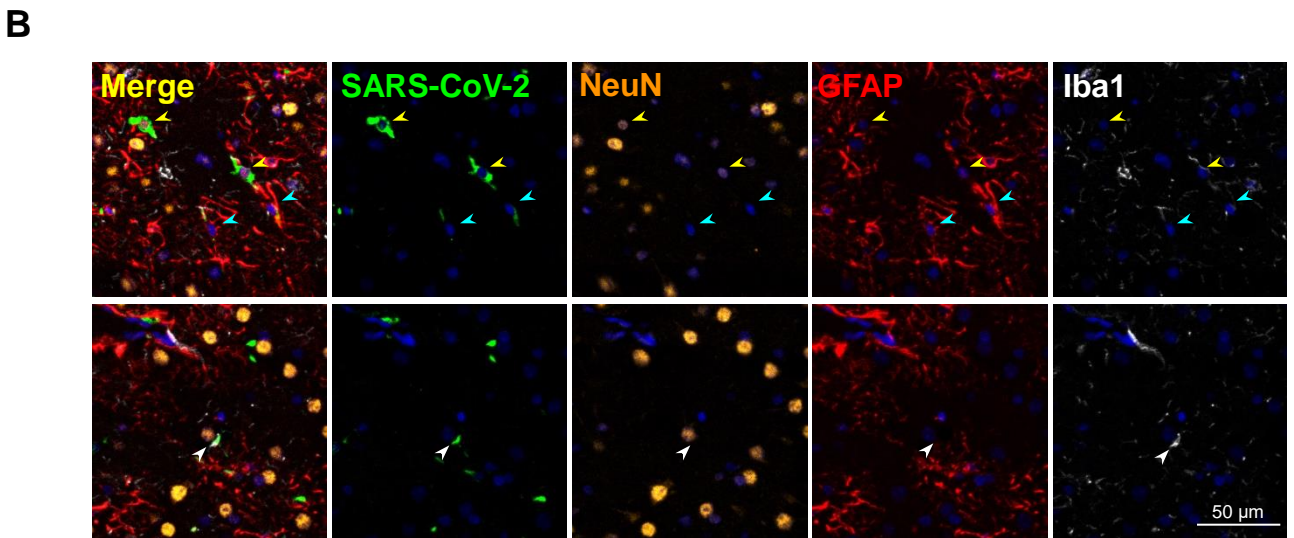
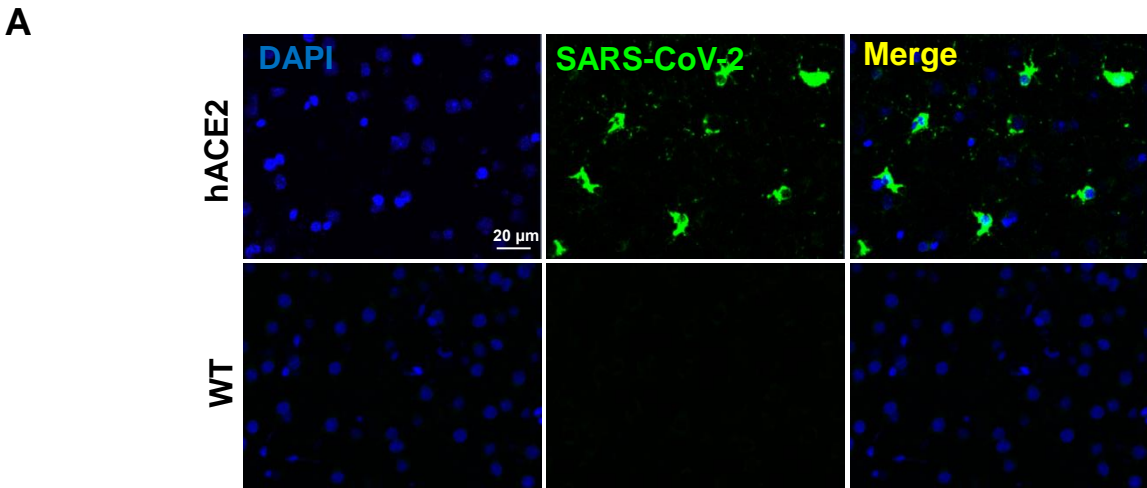

Figure S2. Immunostaining of brain section in SARS-CoV-2 infected hACE2 mice. (A) Immunofluorescence staining of mouse brain paraffin sections for SARS-Cov-2 S protein (green) and DAPI (blue). Immunofluorescence staining analysis for the mainly infected cell types in the brain. (B) Immunofluorescence staining of tissue paraffin sections for SARS-Cov-2 S protein (green), neuron marker NeuN (gold), astrocyte marker GFAP (red) and microglial cell marker Iba1 (white). Related to Figure 2.

Table S1. Cytokine levels in the serum of SARS-CoV-2 infected mice. Related to Figure 3.

		IL-3	IL-1 β	TNF- α	IL-9	IFN- γ	IL-2	IL-13	IL-6	IL-4	MCP-1	IL-5	IL-1 α	G-CSF	RANTES	IL-10	KC	IL-17A	GM-CSF	Eotaxin	MIP-1 β	IL-12p40	MIP-1 α	IL-12p70
WT	NO.1	1.6	4.1	74.9	37.5	24.7	2.4	61.5	2.6	2.1	101.0	5.5	8.3	61.0	4.3	31.1	29.9	31.8	33.8	25.8	58.1	64.4	8.4	111.1
	NO.2	3.0	7.3	112.0	43.9	26.5	4.1	98.9	3.6	3.5	136.1	10.2	11.2	55.1	7.3	58.8	34.5	27.4	43.2	19.8	45.5	45.8	7.4	136.8
	NO.3	2.2	5.5	82.7	33.7	23.9	1.9	65.3	3.2	2.9	279.6	10.0	7.8	71.9	5.4	45.6	34.5	36.4	37.1	19.9	33.8	67.7	15.9	146.4
hACE2- young	NO.1	2.9	6.6	92.2	46.2	28.8	3.9	84.3	3.3	4.1	130.9	9.1	8.3	56.9	6.6	52.7	37.8	24.2	42.1	21.6	68.0	51.8	4.1	169.7
	NO.2	2.1	5.3	93.1	40.4	25.4	3.3	77.4	2.9	3.1	114.3	7.8	6.0	41.7	5.1	38.8	34.0	30.4	38.6	19.5	59.6	26.4	4.2	141.2
	NO.3	1.7	4.7	69.0	37.8	22.1	2.5	61.5	2.5	2.6	105.3	6.5	5.3	45.7	3.4	39.5	30.9	30.3	36.2	15.5	51.8	37.2	3.3	140.0
hACE2- aged	NO.1	1.9	4.2	77.7	33.9	21.3	3.1	48.3	3.0	2.2	117.7	6.9	4.3	71.2	7.3	40.1	25.4	41.7	34.9	47.8	46.5	69.8	4.6	123.2
	NO.2	2.2	6.5	124.5	48.3	34.0	0.7	87.8	7.5	4.1	159.8	11.0	8.3	445.9	8.5	47.4	61.7	35.3	44.8	44.8	65.9	43.5	6.0	152.5
	NO.3	4.8	14.1	184.9	203.4	161.0	6.6	143.8	6.5	6.3	276.5	13.4	9.9	114.2	13.1	83.1	64.9	31.3	66.1	106.5	174.6	83.9	9.0	210.0

Table S2. Primers and probes used for PCR or qRT-PCR analysis.

Primer/Probe name	Primer/Probe sequence
L-GT-F1	ggtgatgtaaataattgcccacaggt
L-GT-R1	cacgacattcaacagaccttgatt
R-GT-F1	taacgttactggccgaagccgctt
R-GT-R1	ctcagagatggtttcagcaaacagc
ehACE2 F1	cgaagccgaagacctgttcta
ehACE2 R1	gggcaagtgtggactgttcc
emACE2-F1	tccagactccgatcatcaagc
emACE2-R1	tgctcatggtgttcagaattgt
CoV-F3	tcctggtgattcttcttcaggt
CoV-R3	tctgagagaggggtcaagtgc
CoV-P3	agctgcagcaccagctgtcca