

	Sample Name	Sample Type	File Name	Analyte Peak Area (counts)	Analyte Peak Height (cps)	Analyte Conc	Analyte Ret	IS Peak Area (counts)	IS Peak Height (cps)	Use	Rec	Calculate Co	Accuracy (%)
3	Blk2	Blar	60209PQVald	9.86e+003	9.95e+002	0.00	1.44	9.37e+006	3.14e+005	<input type="checkbox"/>	<input checked="" type="checkbox"/>	N/A	N/A
4	STD1	Sta	60209PQVald	7.58e+004	7.22e+003	20.0	1.36	5.71e+006	2.01e+005	<input checked="" type="checkbox"/>	<input type="checkbox"/>	20.9	105.
5	STD2	Sta	60209PQVald	1.81e+005	1.78e+004	50.0	1.35	5.92e+006	2.03e+005	<input checked="" type="checkbox"/>	<input type="checkbox"/>	44.3	88.5
6	STD3	Sta	60209PQVald	3.94e+005	3.92e+004	100.	1.34	6.30e+006	2.19e+005	<input checked="" type="checkbox"/>	<input type="checkbox"/>	87.2	87.2
7	STD4	Sta	60209PQVald	8.69e+005	8.39e+004	200.	1.34	5.41e+006	2.02e+005	<input checked="" type="checkbox"/>	<input type="checkbox"/>	219.	110.
8	STD5	Sta	60209PQVald	2.19e+006	2.19e+005	500.	1.33	5.75e+006	2.10e+005	<input checked="" type="checkbox"/>	<input type="checkbox"/>	516.	103.
9	STD6	Sta	60209PQVald	3.28e+006	2.99e+005	750.	1.32	5.68e+006	2.04e+005	<input checked="" type="checkbox"/>	<input type="checkbox"/>	780.	104.
10	STD7	Sta	60209PQVald	4.05e+006	3.47e+005	1000.	1.31	5.87e+006	2.03e+005	<input checked="" type="checkbox"/>	<input type="checkbox"/>	930.	93.0
11	D blk	Dou	60209PQVald	1.02e+004	5.54e+002	0.00	1.44	1.58e+003	1.89e+002	<input type="checkbox"/>	<input checked="" type="checkbox"/>	N/A	N/A
12	LOQ1	Qua	60209PQVald	7.74e+004	7.43e+003	20.0	1.36	5.82e+006	2.09e+005	<input checked="" type="checkbox"/>	<input type="checkbox"/>	20.9	105.
13	LOQ2	Qua	60209PQVald	7.94e+004	7.26e+003	20.0	1.36	5.82e+006	2.02e+005	<input checked="" type="checkbox"/>	<input type="checkbox"/>	21.4	107.
14	LOQ3	Qua	60209PQVald	7.97e+004	7.46e+003	20.0	1.35	5.56e+006	1.92e+005	<input checked="" type="checkbox"/>	<input type="checkbox"/>	22.3	112.
15	LOQ4	Qua	60209PQVald	7.92e+004	7.32e+003	20.0	1.36	5.59e+006	1.94e+005	<input checked="" type="checkbox"/>	<input type="checkbox"/>	22.1	111.
16	LOQ5	Qua	60209PQVald	7.47e+004	7.25e+003	20.0	1.35	5.26e+006	1.91e+005	<input checked="" type="checkbox"/>	<input type="checkbox"/>	22.2	111.
17	L1	Qua	60209PQVald	1.13e+005	1.05e+004	30.0	1.35	5.48e+006	1.96e+005	<input checked="" type="checkbox"/>	<input type="checkbox"/>	30.7	102.
18	L2	Qua	60209PQVald	1.10e+005	1.11e+004	30.0	1.36	5.55e+006	1.99e+005	<input checked="" type="checkbox"/>	<input type="checkbox"/>	29.8	99.4
19	L3	Qua	60209PQVald	1.10e+005	1.07e+004	30.0	1.36	5.61e+006	1.94e+005	<input checked="" type="checkbox"/>	<input type="checkbox"/>	29.5	98.4
20	L4	Qua	60209PQVald	1.13e+005	1.08e+004	30.0	1.35	5.69e+006	1.96e+005	<input checked="" type="checkbox"/>	<input type="checkbox"/>	29.7	99.1
21	L5	Qua	60209PQVald	1.11e+005	1.10e+004	30.0	1.35	5.58e+006	1.91e+005	<input checked="" type="checkbox"/>	<input type="checkbox"/>	29.8	99.4
22	M1	Qua	60209PQVald	1.23e+006	1.21e+005	300.	1.32	5.74e+006	1.95e+005	<input checked="" type="checkbox"/>	<input type="checkbox"/>	291.	97.0
23	M2	Qua	60209PQVald	1.23e+006	1.28e+005	300.	1.32	5.79e+006	1.98e+005	<input checked="" type="checkbox"/>	<input type="checkbox"/>	290.	96.5

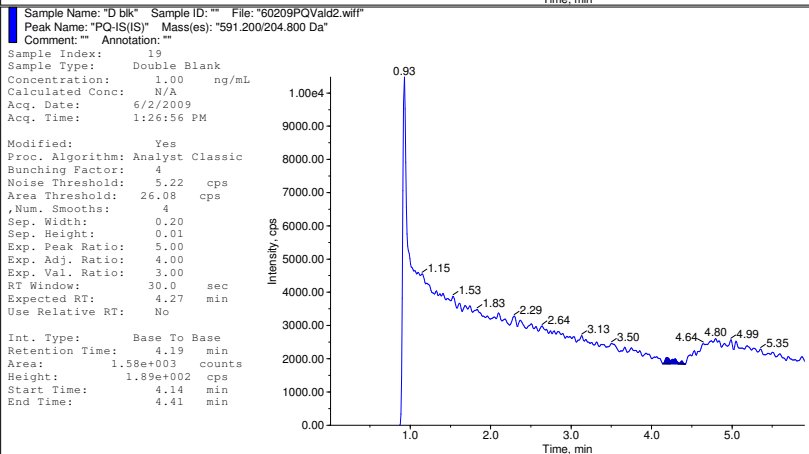

Mobile phase solvent: 2.5mM NH4HCO3-MeOH (1:4, v/v); ref: Lee et al. Xenobiotica, 2012, 42(11):1088-95.

	Sample Name	Sample T	Acquisition Date	Vial Po	File Name	Analyte Peak	Analyte Peak Area (counts)	Analyte Concentration	IS Peak Area (counts)	Use	Record	Calculated Concentration	Relative Retention Time	Accuracy (%)
7	blk	Blan	9/13/2013 5:26:57 P	2	2013 913PQvalid2.wiff	PQ1	2.67e+003	0.00	1.39e+004	<input type="checkbox"/>	<input type="checkbox"/>	N/A	1.01	N/A
8	STD0.5ng	Unk	9/13/2013 5:30:21 P	3	2013 913PQvalid2.wiff	PQ1	7.45e+003	N/A	1.44e+004	<input type="checkbox"/>	<input type="checkbox"/>	0.502	1.01	N/A
9	STD1ng	Stan	9/13/2013 5:33:45 P	4	2013 913PQvalid2.wiff	PQ1	1.40e+004	1.00	1.41e+004	<input checked="" type="checkbox"/>	<input type="checkbox"/>	1.01	1.01	101.
10	STD1.5ng	Stan	9/13/2013 5:37:08 P	5	2013 913PQvalid2.wiff	PQ1	2.12e+004	1.50	1.47e+004	<input checked="" type="checkbox"/>	<input type="checkbox"/>	1.48	1.01	98.5
11	STD5ng	Stan	9/13/2013 5:40:33 P	6	2013 913PQvalid2.wiff	PQ1	6.74e+004	5.00	1.43e+004	<input checked="" type="checkbox"/>	<input type="checkbox"/>	4.91	1.01	98.3
12	STD10ng	Stan	9/13/2013 5:43:57 P	7	2013 913PQvalid2.wiff	PQ1	1.41e+005	10.0	1.44e+004	<input checked="" type="checkbox"/>	<input type="checkbox"/>	10.2	1.00	102.
13	STD25ng	Stan	9/13/2013 5:47:21 P	8	2013 913PQvalid2.wiff	PQ1	3.55e+005	25.0	1.43e+004	<input checked="" type="checkbox"/>	<input type="checkbox"/>	26.0	1.01	104.
14	STD50ng	Stan	9/13/2013 5:50:45 P	9	2013 913PQvalid2.wiff	PQ1	6.89e+005	50.0	1.46e+004	<input checked="" type="checkbox"/>	<input type="checkbox"/>	49.6	1.01	99.2
15	STD100ng	Stan	9/13/2013 5:54:10 P	10	2013 913PQvalid2.wiff	PQ1	1.45e+006	100.	1.45e+004	<input checked="" type="checkbox"/>	<input type="checkbox"/>	105.	1.01	105.
16	STD250ng	Stan	9/13/2013 5:57:34 P	11	2013 913PQvalid2.wiff	PQ1	3.60e+006	250.	1.52e+004	<input checked="" type="checkbox"/>	<input type="checkbox"/>	250.	1.01	99.9
17	Dbk	Unk	9/13/2013 6:00:57 P	1	2013 913PQvalid2.wiff	PQ1	2.81e+003	N/A	8.81e+001	<input type="checkbox"/>	<input type="checkbox"/>	33.6	0.823	N/A
18	1ng1	Qual	9/13/2013 6:04:18 P	12	2013 913PQvalid2.wiff	PQ1	1.67e+004	1.00	1.43e+004	<input checked="" type="checkbox"/>	<input type="checkbox"/>	1.18	1.01	118.
19	1ng2	Qual	9/13/2013 6:07:42 P	13	2013 913PQvalid2.wiff	PQ1	1.34e+004	1.00	1.44e+004	<input checked="" type="checkbox"/>	<input type="checkbox"/>	0.938	1.00	93.8
20	1ng3	Qual	9/13/2013 6:11:06 P	14	2013 913PQvalid2.wiff	PQ1	1.45e+004	1.00	1.47e+004	<input checked="" type="checkbox"/>	<input type="checkbox"/>	0.997	1.01	99.7
21	1ng4	Qual	9/13/2013 6:14:30 P	15	2013 913PQvalid2.wiff	PQ1	1.40e+004	1.00	1.40e+004	<input checked="" type="checkbox"/>	<input type="checkbox"/>	1.01	1.00	101.

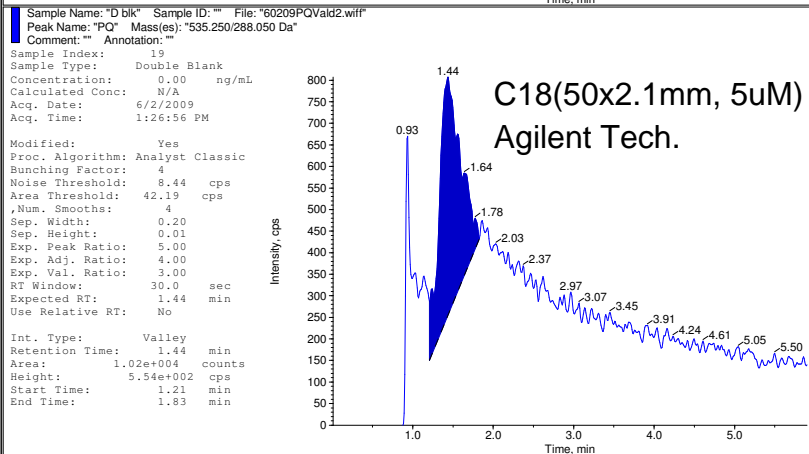
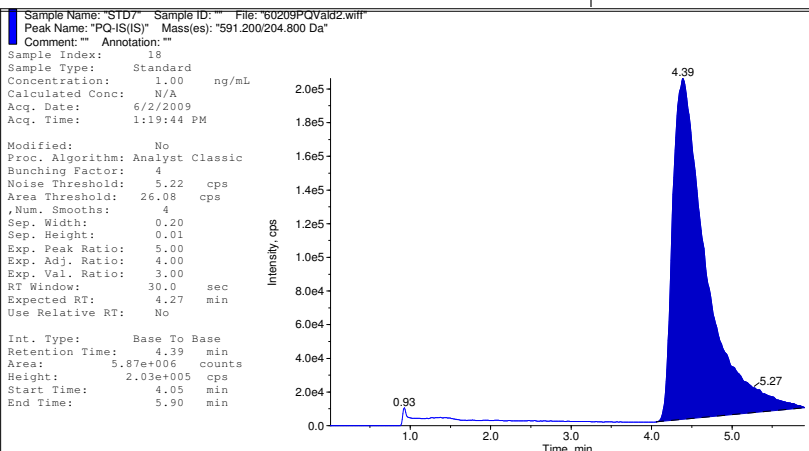
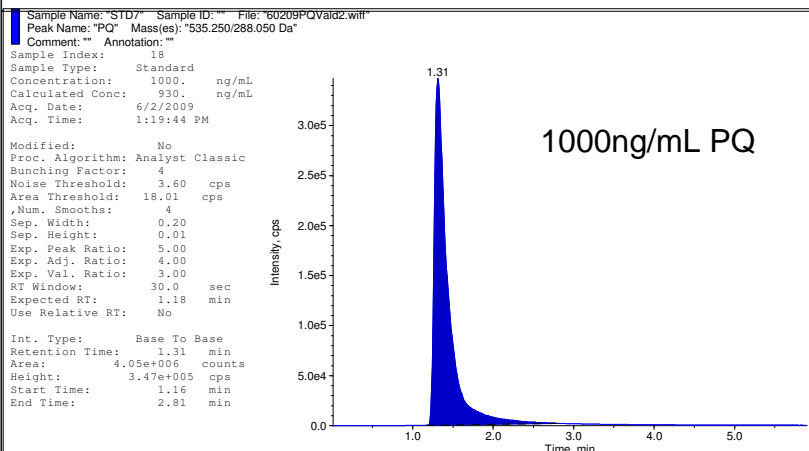
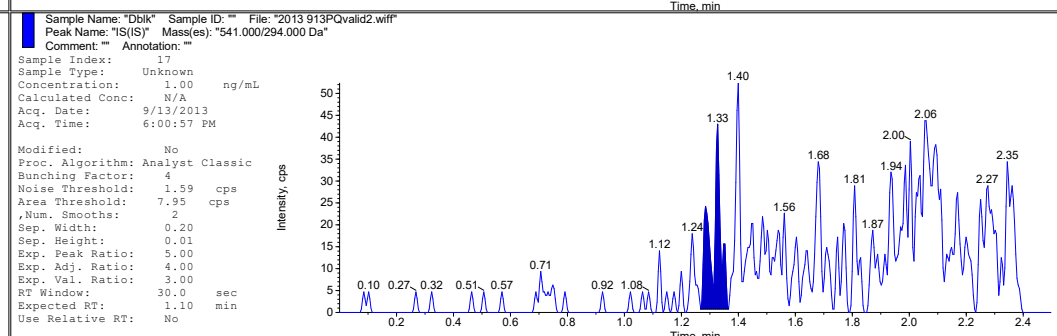
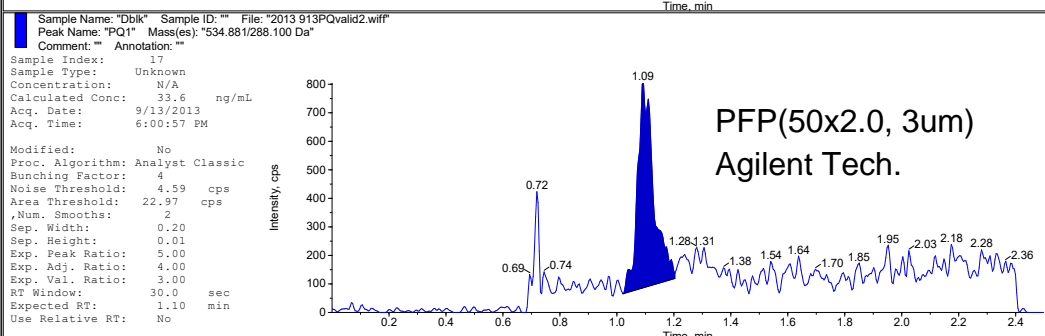
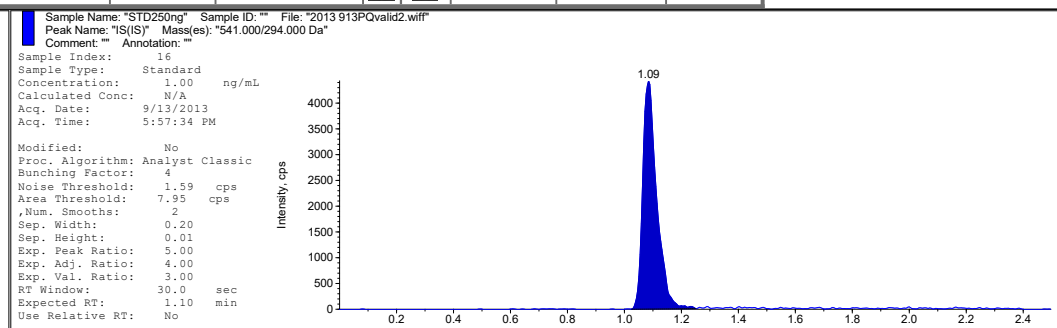
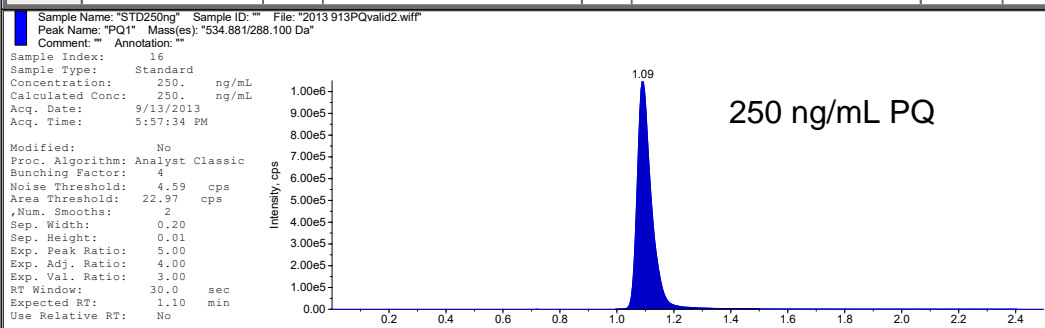

Collected by: N/A
 Electronic Signature: no
 Operator: Drug Research Unit

MPA: 20mMNH4FA 0.14%TFA,MPB: 0.1%TFA in MeCN; Ref: Kjellin et al. Bioanalysis, 2014, 6(23): 3081-89.

	Sample Name	Sample Type	Acquisition Date	Vial Position	File Name	Analyte Peak	Analyte Peak Area (counts)	Analyte Concentration	IS Peak Area (counts)	Use Record	Calculated Concentration	Relative Retention Time	Accuracy (%)
26	STD2	Stan	5/29/2015 11:51:28 A	9	2015 5_29newrang	PQ1	8.66e+003	1.00	1.50e+004	<input checked="" type="checkbox"/>	0.992	1.01	99.2
27	STD3	Stan	5/29/2015 11:55:04 A	10	2015 5_29newrang	PQ1	1.30e+004	1.50	1.65e+004	<input checked="" type="checkbox"/>	1.41	1.00	93.9
28	STD4	Stan	5/29/2015 11:58:47 A	11	2015 5_29newrang	PQ1	4.66e+004	5.00	1.65e+004	<input checked="" type="checkbox"/>	5.47	0.996	109.
29	STD5	Stan	5/29/2015 12:02:26 P	12	2015 5_29newrang	PQ1	9.23e+004	10.0	1.63e+004	<input checked="" type="checkbox"/>	11.1	1.01	111.
30	STD6	Stan	5/29/2015 12:06:06 P	13	2015 5_29newrang	PQ1	2.25e+005	25.0	1.71e+004	<input checked="" type="checkbox"/>	26.2	1.01	105.
31	STD7	Stan	5/29/2015 12:09:44 P	14	2015 5_29newrang	PQ1	4.33e+005	50.0	1.82e+004	<input checked="" type="checkbox"/>	47.4	1.01	94.8
32	Dbk1	Dou	5/29/2015 12:13:19 P	6	2015 5_29newrang	PQ1	9.75e+002	0.00	7.98e+001	<input type="checkbox"/>	N/A	1.01	N/A
33	LOQ1	Qual	5/29/2015 12:16:59 P	15	2015 5_29newrang	PQ1	6.05e+003	0.500	1.66e+004	<input checked="" type="checkbox"/>	0.570	1.01	114.
34	LOQ2	Qual	5/29/2015 12:20:38 P	16	2015 5_29newrang	PQ1	5.64e+003	0.500	1.65e+004	<input checked="" type="checkbox"/>	0.522	1.01	104.

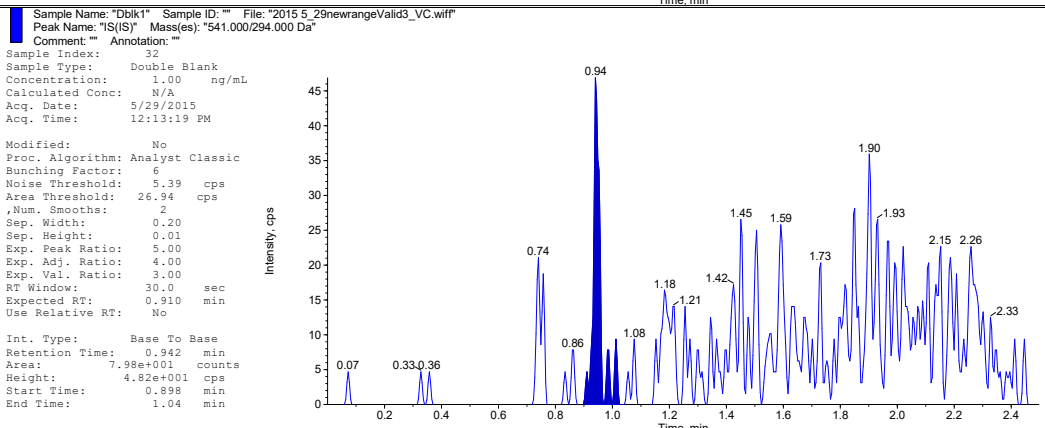
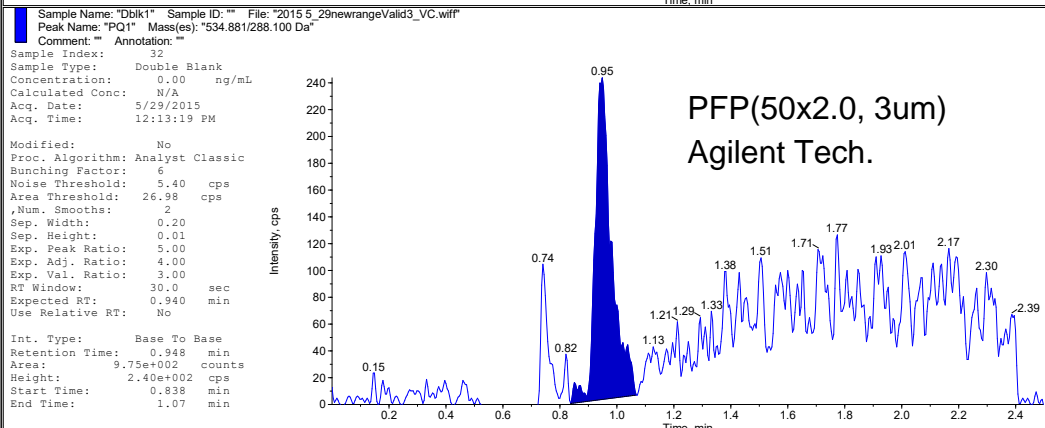
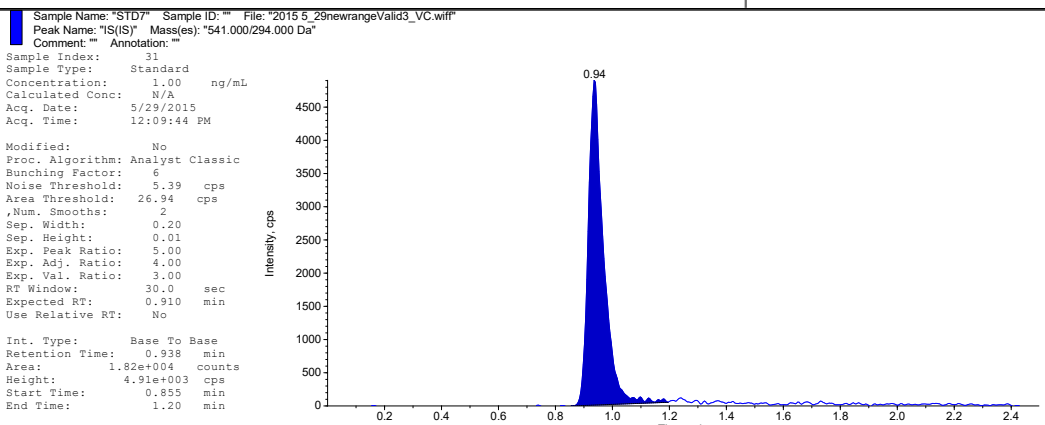
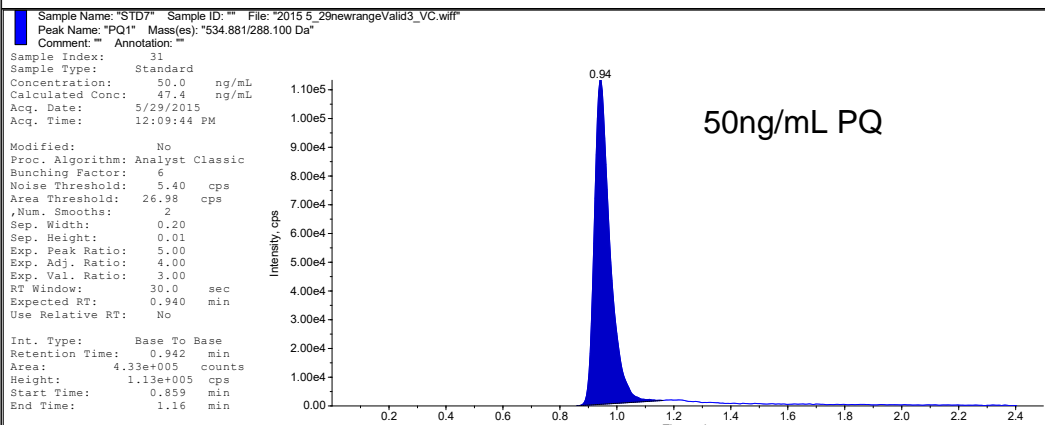

Collected by: N/A
 Electronic Signature: no
 Operator: Drug Research Unit

MPA: 20mMNH4FA 0.14%TFA,MPB: 0.1%TFA in MeCN; Ref: Kjellin et al. Bioanalysis, 2014, 6(23): 3081-89.