

	Sample Name	Sample Type	Acquisition Date	Vial Position	File Name	Analyte Peak Area (counts)	Analyte Concentration	IS Peak Area (counts)	Use Record	Record Mode	Calculated Concentration	Relative Retention
19	STD1	Sta	4/8/2015 3:43:37 PM	13	2015 4_07PQvalid3_V	1.29e+004	10.0	3.73e+00	<input checked="" type="checkbox"/>	<input type="checkbox"/>	9.94	1.04
20	STD2	Sta	4/8/2015 3:47:12 PM	14	2015 4_07PQvalid3_V	2.63e+004	25.0	3.45e+00	<input checked="" type="checkbox"/>	<input type="checkbox"/>	24.9	1.05
21	STD3	Sta	4/8/2015 3:50:47 PM	15	2015 4_07PQvalid3_V	5.06e+004	50.0	3.48e+00	<input checked="" type="checkbox"/>	<input type="checkbox"/>	49.8	1.04
22	STD4	Sta	4/8/2015 3:54:22 PM	16	2015 4_07PQvalid3_V	9.82e+004	100.	3.56e+00	<input checked="" type="checkbox"/>	<input type="checkbox"/>	96.5	1.05
23	STD5	Sta	4/8/2015 3:57:57 PM	17	2015 4_07PQvalid3_V	2.54e+005	250.	3.46e+00	<input checked="" type="checkbox"/>	<input type="checkbox"/>	261.	1.04
24	STD6	Sta	4/8/2015 4:01:37 PM	18	2015 4_07PQvalid3_V	5.35e+005	500.	3.72e+00	<input checked="" type="checkbox"/>	<input type="checkbox"/>	513.	1.04
25	STD7	Sta	4/8/2015 4:05:17 PM	19	2015 4_07PQvalid3_V	9.77e+005	1000.	3.57e+00	<input checked="" type="checkbox"/>	<input type="checkbox"/>	980.	1.04
26	Dbk	Unk	4/8/2015 4:08:57 PM	11	2015 4_07PQvalid3_V	5.26e+003	N/A	0.00e+00	<input type="checkbox"/>	<input type="checkbox"/>	#DIV/0	0.00
27	LOQ1	Qua	4/8/2015 4:12:32 PM	20	2015 4_07PQvalid3_V	1.50e+004	10.0	3.81e+00	<input checked="" type="checkbox"/>	<input type="checkbox"/>	11.7	1.04
28	LOQ2	Qua	4/8/2015 4:16:12 PM	21	2015 4_07PQvalid3_V	1.38e+004	10.0	3.71e+00	<input checked="" type="checkbox"/>	<input type="checkbox"/>	10.9	1.04
29	LOQ3	Qua	4/8/2015 4:19:48 PM	22	2015 4_07PQvalid3_V	1.30e+004	10.0	3.51e+00	<input checked="" type="checkbox"/>	<input type="checkbox"/>	10.8	1.05
30	LOQ4	Qua	4/8/2015 4:23:23 PM	23	2015 4_07PQvalid3_V	1.32e+004	10.0	3.87e+00	<input checked="" type="checkbox"/>	<input type="checkbox"/>	9.76	1.04
31	LOQ5	Qua	4/8/2015 4:26:58 PM	24	2015 4_07PQvalid3_V	1.24e+004	10.0	3.77e+00	<input checked="" type="checkbox"/>	<input type="checkbox"/>	9.33	1.04
32	LOQ6	Qua	4/8/2015 4:30:33 PM	25	2015 4_07PQvalid3_V	1.28e+004	10.0	3.65e+00	<input checked="" type="checkbox"/>	<input type="checkbox"/>	10.2	1.05
33	L1	Qua	4/8/2015 4:34:08 PM	26	2015 4_07PQvalid3_V	3.52e+004	30.0	3.82e+00	<input checked="" type="checkbox"/>	<input type="checkbox"/>	30.6	1.05

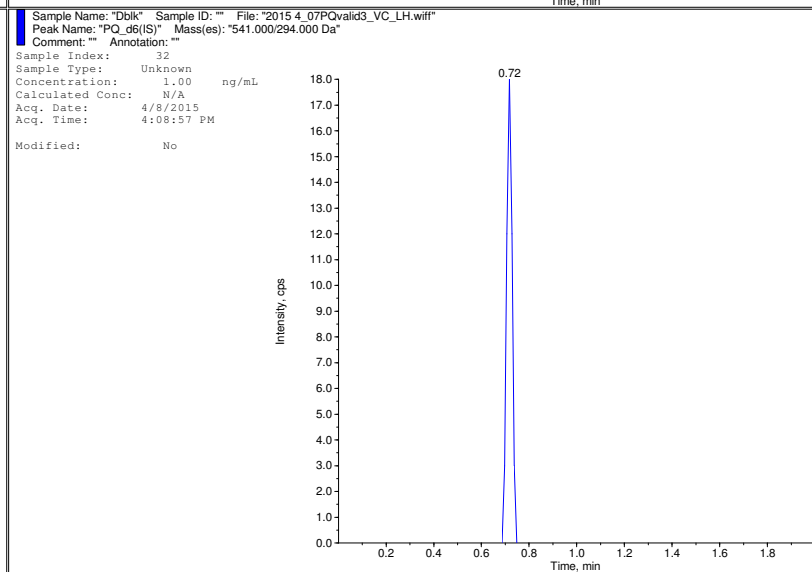

	Sample Name	Sample Type	Acquisition Date	Via I Po	File Name	Di lu ti	Analyte Peak Area (counts)	Analyte Conc	IS Peak Area (counts)	U s	Re cor d	Calc ulate d Co
1	Dbk	Dou	4/14/2015 12:04:59 P	1	2015_4_14crossvalid2_L	1.	1.43e+002	0.00	0.00e+00		<input type="checkbox"/>	N/A
2	Blk	Blan	4/14/2015 12:08:34 P	2	2015_4_14crossvalid2_L	1.	0.00e+000	0.00	2.80e+00		<input type="checkbox"/>	N/A
3	STD1	Sta	4/14/2015 12:12:09 P	3	2015_4_14crossvalid2_L	1.	8.12e+003	10.0	2.51e+00	<input checked="" type="checkbox"/>	<input type="checkbox"/>	9.36
4	STD2	Sta	4/14/2015 12:15:44 P	4	2015_4_14crossvalid2_L	1.	1.87e+004	25.0	2.35e+00	<input checked="" type="checkbox"/>	<input type="checkbox"/>	25.5
5	STD3	Sta	4/14/2015 12:19:19 P	5	2015_4_14crossvalid2_L	1.	3.61e+004	50.0	2.33e+00	<input checked="" type="checkbox"/>	<input checked="" type="checkbox"/>	51.2
6	STD4	Sta	4/14/2015 12:22:54 P	6	2015_4_14crossvalid2_L	1.	7.31e+004	100.	2.45e+00	<input checked="" type="checkbox"/>	<input type="checkbox"/>	100.
7	STD5	Sta	4/14/2015 12:26:34 P	7	2015_4_14crossvalid2_L	1.	1.71e+005	250.	2.28e+00	<input checked="" type="checkbox"/>	<input type="checkbox"/>	255.
8	STD6	Sta	4/14/2015 12:30:14 P	8	2015_4_14crossvalid2_L	1.	3.46e+005	500.	2.35e+00	<input checked="" type="checkbox"/>	<input type="checkbox"/>	503.
9	STD7	Sta	4/14/2015 12:33:54 P	9	2015_4_14crossvalid2_L	1.	6.66e+005	1000.	2.29e+00	<input checked="" type="checkbox"/>	<input type="checkbox"/>	991.
10	Dbk	Unk	4/14/2015 12:37:34 P	1	2015_4_14crossvalid2_L	1.	2.19e+002	N/A	0.00e+00		<input checked="" type="checkbox"/>	#DIV/
11	LOQ1	Qua	4/14/2015 12:41:09 P	10	2015_4_14crossvalid2_L	1.	6.63e+003	10.0	2.23e+00	<input checked="" type="checkbox"/>	<input type="checkbox"/>	8.47
12	L1	Qua	4/14/2015 12:44:49 P	11	2015_4_14crossvalid2_L	1.	2.34e+004	30.0	2.34e+00	<input checked="" type="checkbox"/>	<input type="checkbox"/>	32.5
13	M1	Qua	4/14/2015 12:48:24 P	12	2015_4_14crossvalid2_L	1.	1.45e+005	200.	2.32e+00	<input checked="" type="checkbox"/>	<input type="checkbox"/>	212.
14	H1	Qua	4/14/2015 12:51:59 P	13	2015_4_14crossvalid2_L	1.	5.81e+005	800.	2.40e+00	<input checked="" type="checkbox"/>	<input type="checkbox"/>	827.
15	H1_12.5ul	Qua	4/14/2015 12:55:34 P	14	2015_4_14crossvalid2_L	2.	3.16e+005	800.	2.50e+00	<input checked="" type="checkbox"/>	<input type="checkbox"/>	859.
16	sample9	Unk	4/14/2015 12:59:09 P	15	2015_4_14crossvalid2_L	1.	6.75e+004	N/A	2.57e+00		<input type="checkbox"/>	88.1

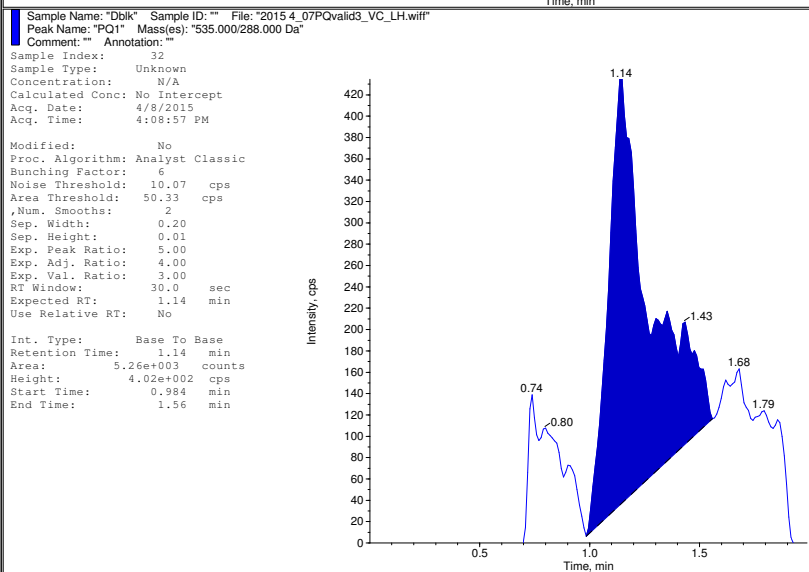
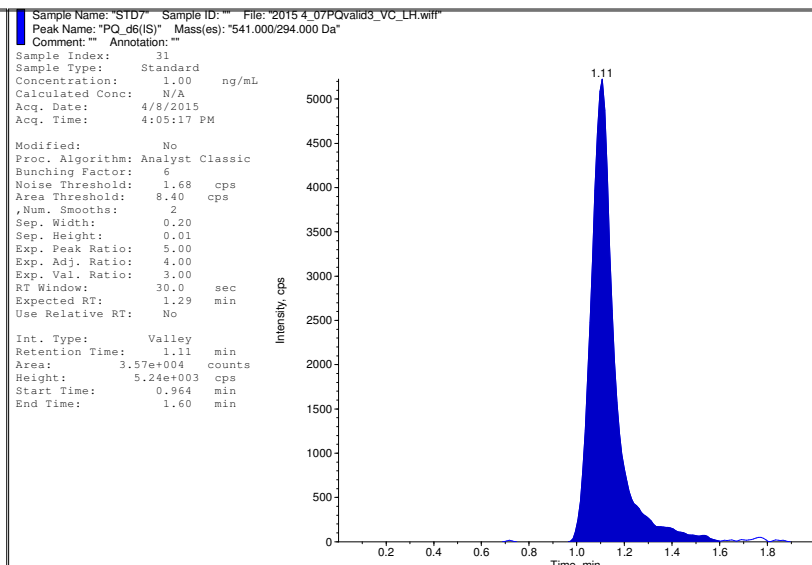
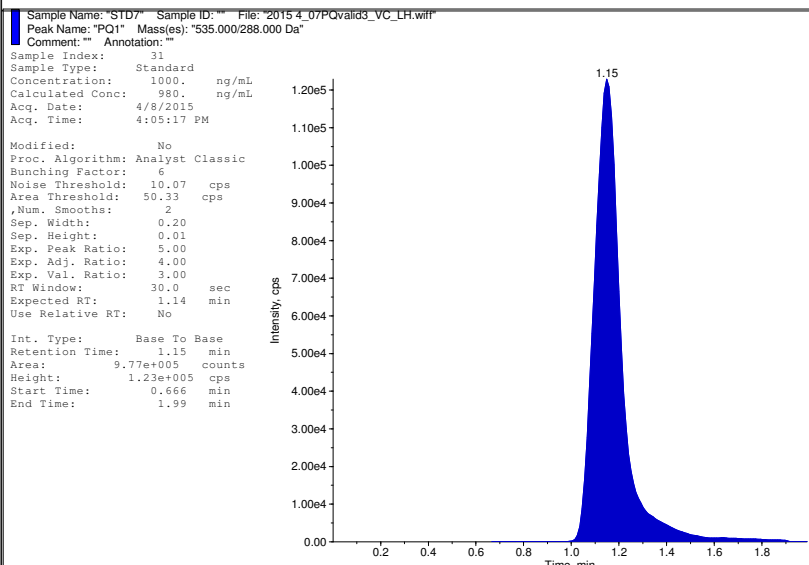
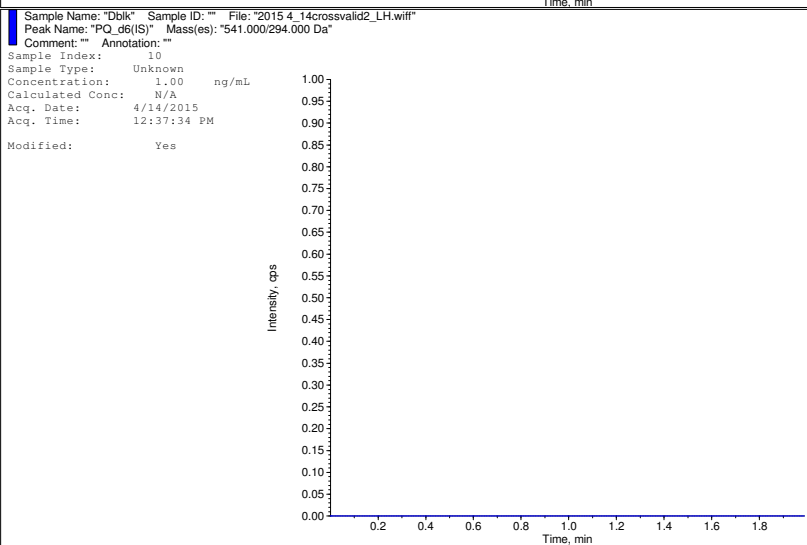
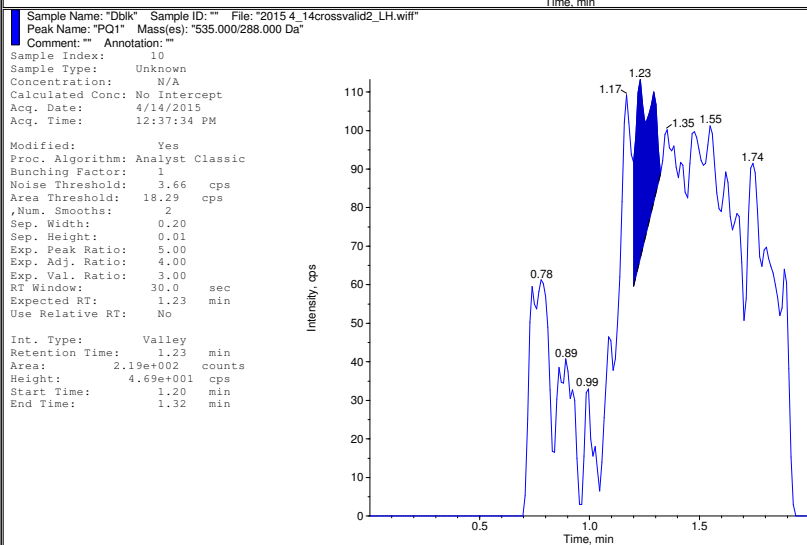
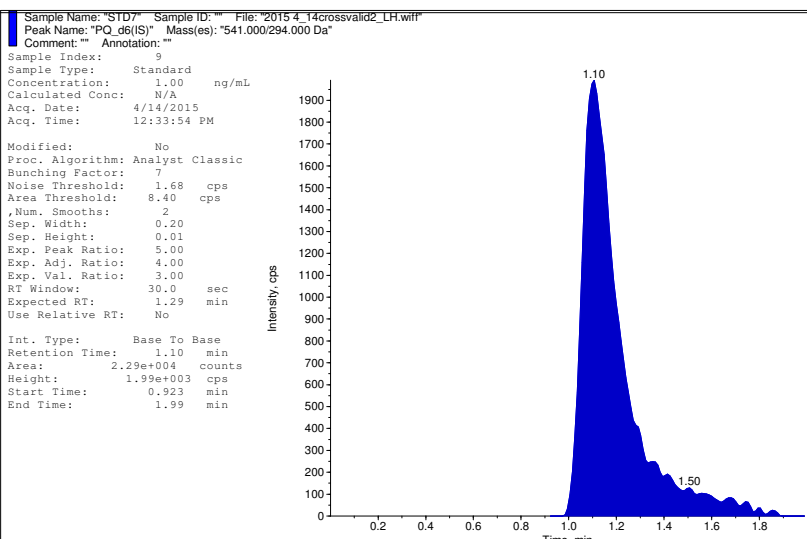
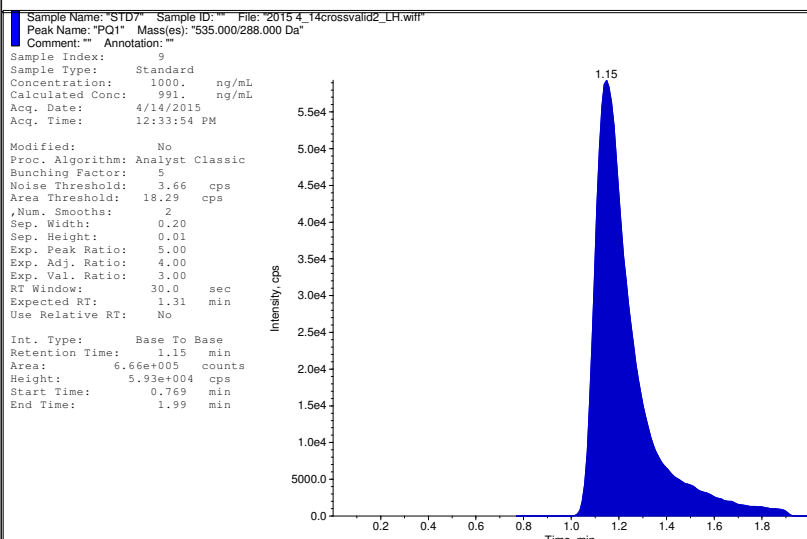

	Sample Name	Sample Type	Acquisition Date	File Name
6	BLANK	Blank	6/5/2015 4:03:07 PM	2015 06 05_BC1 PQ SAMPLES_56-65_84-91_315
7	DOUBLE BLANK	Double Blank	6/5/2015 4:06:42 PM	2015 06 05_BC1 PQ SAMPLES_56-65_84-91_315
8	PQ STD 1	Standard	6/5/2015 4:10:17 PM	2015 06 05_BC1 PQ SAMPLES_56-65_84-91_315
9	PQ STD 2	Standard	6/5/2015 4:13:52 PM	2015 06 05_BC1 PQ SAMPLES_56-65_84-91_315
10	PQ STD 3	Standard	6/5/2015 4:17:28 PM	2015 06 05_BC1 PQ SAMPLES_56-65_84-91_315
11	PQ STD 4	Standard	6/5/2015 4:21:03 PM	2015 06 05_BC1 PQ SAMPLES_56-65_84-91_315
12	PQ STD 5	Standard	6/5/2015 4:24:42 PM	2015 06 05_BC1 PQ SAMPLES_56-65_84-91_315
13	PQ STD 6	Standard	6/5/2015 4:28:22 PM	2015 06 05_BC1 PQ SAMPLES_56-65_84-91_315
14	PQ STD 7	Standard	6/5/2015 4:32:03 PM	2015 06 05_BC1 PQ SAMPLES_56-65_84-91_315
15	DOUBLE BLANK	Double Blank	6/5/2015 4:35:43 PM	2015 06 05_BC1 PQ SAMPLES_56-65_84-91_315
16	PQ QC LOW 1	Quality Control	6/5/2015 4:39:18 PM	2015 06 05_BC1 PQ SAMPLES_56-65_84-91_315
17	PQ QC MEDIUM 1	Quality Control	6/5/2015 4:42:53 PM	2015 06 05_BC1 PQ SAMPLES_56-65_84-91_315
18	PQ QC HIGH 1	Quality Control	6/5/2015 4:46:28 PM	2015 06 05_BC1 PQ SAMPLES_56-65_84-91_315
19	DOUBLE BLANK	Double Blank	6/5/2015 4:50:03 PM	2015 06 05_BC1 PQ SAMPLES_56-65_84-91_315
20	56_283_IMWZT_Day 2, predose, pk	Unknown	6/5/2015 4:53:38 PM	2015 06 05_BC1 PQ SAMPLES_56-65_84-91_315
21	57_283_I36ZX_Day 2, 30min, pk DP	Unknown	6/5/2015 4:57:13 PM	2015 06 05_BC1 PQ SAMPLES_56-65_84-91_315
22	58_283_IJ625_Day 2, 1hr, pk DP	Unknown	6/5/2015 5:00:48 PM	2015 06 05_BC1 PQ SAMPLES_56-65_84-91_315

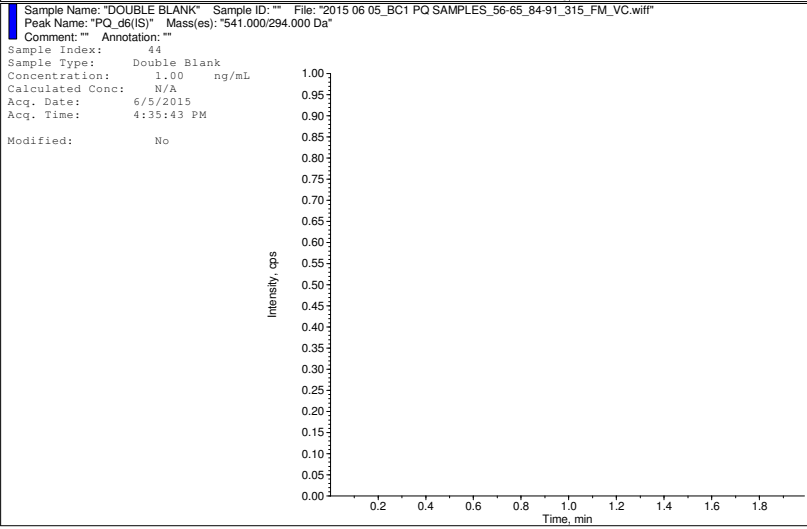
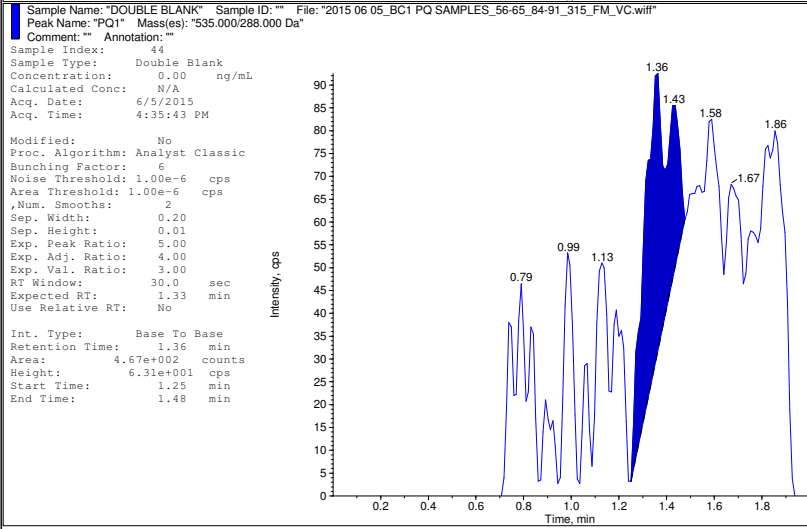
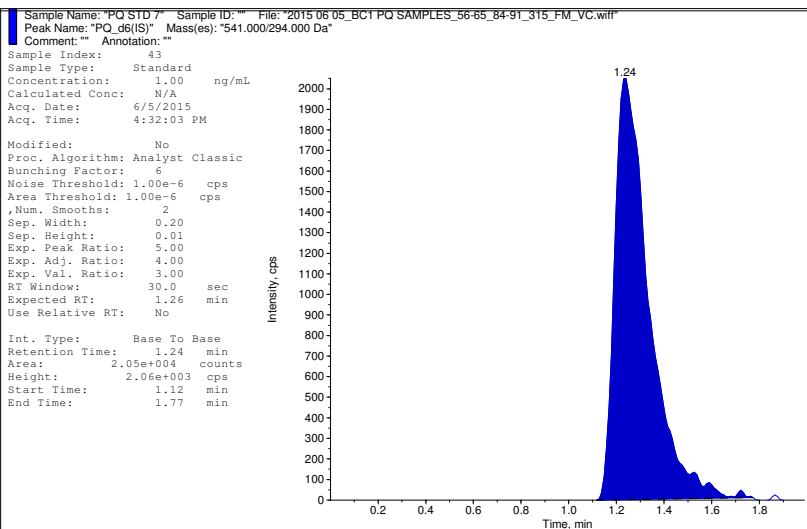
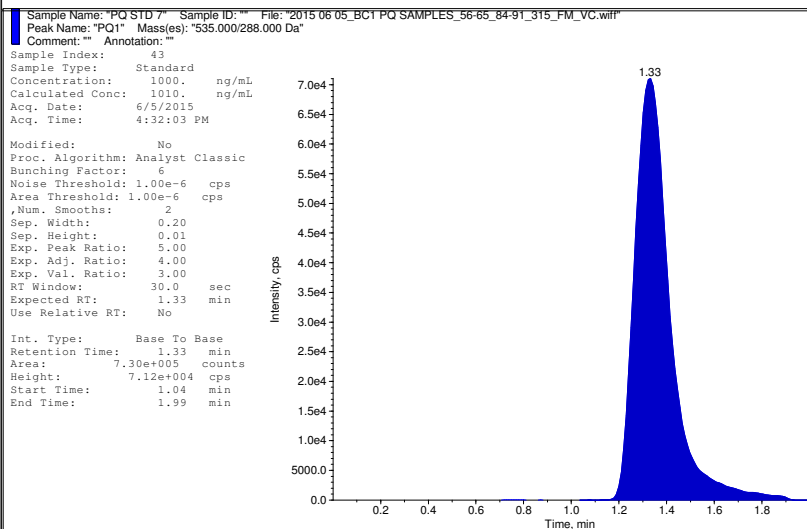

	Sample Name	Sample Type	Acquisition Date	File Name	Analyte Peak Area (cps)	Analyte Conc
10	DOUBLE BLANK	Dou	7/30/2015	2015 07 30_BC2 PK Samples_29-42_VC.	0.00	0.00
11	DOUBLE BLANK	Dou	7/30/2015	2015 07 30_BC2 PK Samples_29-42_VC.	0.00	0.00
12	BLANK	Blan	7/30/2015	2015 07 30_BC2 PK Samples_29-42_VC.	0.00	0.00
13	BLANK	Blan	7/30/2015	2015 07 30_BC2 PK Samples_29-42_VC.	0.00	0.00
14	BLANK	Blan	7/30/2015	2015 07 30_BC2 PK Samples_29-42_VC.	0.00	0.00
15	DOUBLE BLANK	Dou	7/30/2015	2015 07 30_BC2 PK Samples_29-42_VC.	0.00	0.00
16	PQ STD 1	Sta	7/30/2015	2015 07 30_BC2 PK Samples_29-42_VC.	4870.	10.0
17	PQ STD 2	Sta	7/30/2015	2015 07 30_BC2 PK Samples_29-42_VC.	12000.	25.0
18	PQ STD 3	Sta	7/30/2015	2015 07 30_BC2 PK Samples_29-42_VC.	25200.	50.0
19	PQ STD 4	Sta	7/30/2015	2015 07 30_BC2 PK Samples_29-42_VC.	53300.	100.
20	PQ STD 5	Sta	7/30/2015	2015 07 30_BC2 PK Samples_29-42_VC.	127000.	250.
21	PQ STD 6	Sta	7/30/2015	2015 07 30_BC2 PK Samples_29-42_VC.	259000.	500.
22	PQ STD 7	Sta	7/30/2015	2015 07 30_BC2 PK Samples_29-42_VC.	503000.	1000.
23	DOUBLE BLANK	Dou	7/30/2015	2015 07 30_BC2 PK Samples_29-42_VC.	0.00	0.00
24	PQ QC LOW 1	Qua	7/30/2015	2015 07 30_BC2 PK Samples_29-42_VC.	16500.	30.0
25	PQ QC MEDIUM 1	Qua	7/30/2015	2015 07 30_BC2 PK Samples_29-42_VC.	99800.	200.
26	PQ QC HIGH 1	Qua	7/30/2015	2015 07 30_BC2 PK Samples_29-42_VC.	413000.	800.
27	DOUBLE BLANK	Dou	7/30/2015	2015 07 30_BC2 PK Samples_29-42_VC.	490.	0.00
28	29_B2-0013-AR_Day 2, predose, pk DP_I	Unk	7/30/2015	2015 07 30_BC2 PK Samples_29-42_VC.	24000.	N/A
29	30_B2-0013-AR_Day 2, 30min, pk DP_I2S	Unk	7/30/2015	2015 07 30_BC2 PK Samples_29-42_VC.	25300.	N/A
30	31_B2-0013-AR_Day 2, 1hr, pk DP_ISNP	Unk	7/30/2015	2015 07 30_BC2 PK Samples_29-42_VC.	23900.	N/A

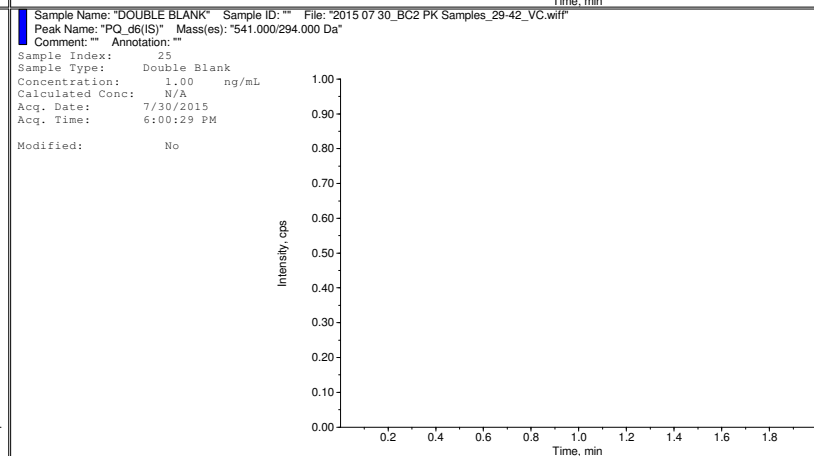
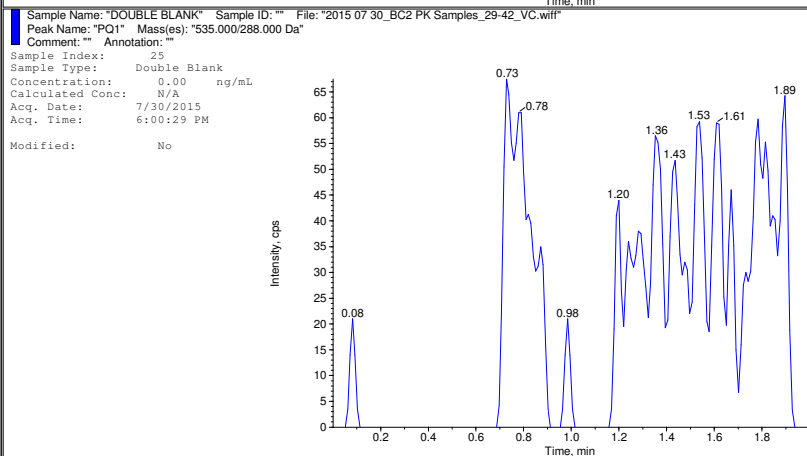
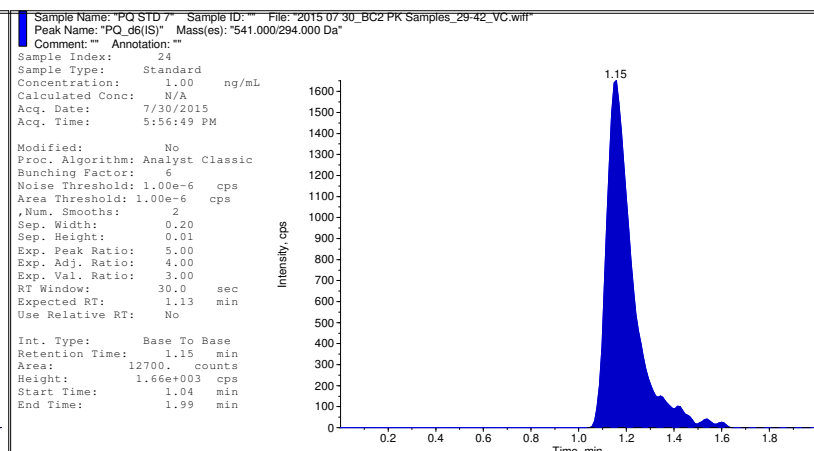
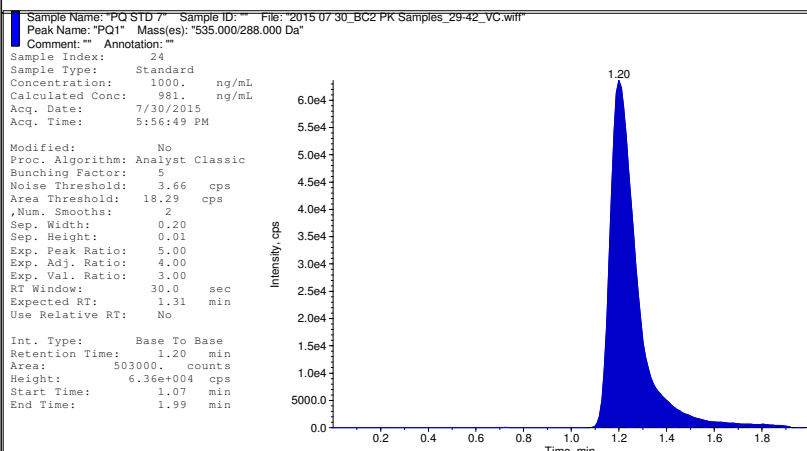

	Sample Name	Sample T	Acquisit	File Name	Analyte Peak Area (co	Analyt e Conce	IS Peak Area (	U se R	Rec ord Mo
15	BLANK	Blan	8/3/2015	2015 08 03_BC2 PK Samples_85-239_FM	0.00	0.00	16100.		<input type="checkbox"/>
16	BLANK	Blan	8/3/2015	2015 08 03_BC2 PK Samples_85-239_FM	0.00	0.00	16300.		<input type="checkbox"/>
17	DOUBLE BLANK	Dou	8/3/2015	2015 08 03_BC2 PK Samples_85-239_FM	0.00	0.00	0.00		<input type="checkbox"/>
18	PQ STD 1	Sta	8/3/2015	2015 08 03_BC2 PK Samples_85-239_FM	6190.	10.0	23900.	<input checked="" type="checkbox"/>	<input type="checkbox"/>
19	PQ STD 2	Sta	8/3/2015	2015 08 03_BC2 PK Samples_85-239_FM	16100.	25.0	23300.	<input checked="" type="checkbox"/>	<input type="checkbox"/>
20	PQ STD 3	Sta	8/3/2015	2015 08 03_BC2 PK Samples_85-239_FM	32700.	50.0	23500.	<input checked="" type="checkbox"/>	<input type="checkbox"/>
21	PQ STD 4	Sta	8/3/2015	2015 08 03_BC2 PK Samples_85-239_FM	67200.	100.	24600.	<input checked="" type="checkbox"/>	<input type="checkbox"/>
22	PQ STD 5	Sta	8/3/2015	2015 08 03_BC2 PK Samples_85-239_FM	156000.	250.	22800.	<input checked="" type="checkbox"/>	<input type="checkbox"/>
23	PQ STD 6	Sta	8/3/2015	2015 08 03_BC2 PK Samples_85-239_FM	320000.	500.	22900.	<input checked="" type="checkbox"/>	<input type="checkbox"/>
24	PQ STD 7	Sta	8/3/2015	2015 08 03_BC2 PK Samples_85-239_FM	634000.	1000.	23300.	<input checked="" type="checkbox"/>	<input type="checkbox"/>
25	DOUBLE BLANK	Dou	8/3/2015	2015 08 03_BC2 PK Samples_85-239_FM	431.	0.00	0.00		<input type="checkbox"/>
26	PQ QC LOW 1	Qua	8/3/2015	2015 08 03_BC2 PK Samples_85-239_FM	21300.	30.0	24600.	<input checked="" type="checkbox"/>	<input type="checkbox"/>
27	PQ QC MEDIUM 1	Qua	8/3/2015	2015 08 03_BC2 PK Samples_85-239_FM	132000.	200.	22600.	<input checked="" type="checkbox"/>	<input type="checkbox"/>
28	PQ QC HIGH 1	Qua	8/3/2015	2015 08 03_BC2 PK Samples_85-239_FM	517000.	800.	22400.	<input checked="" type="checkbox"/>	<input type="checkbox"/>

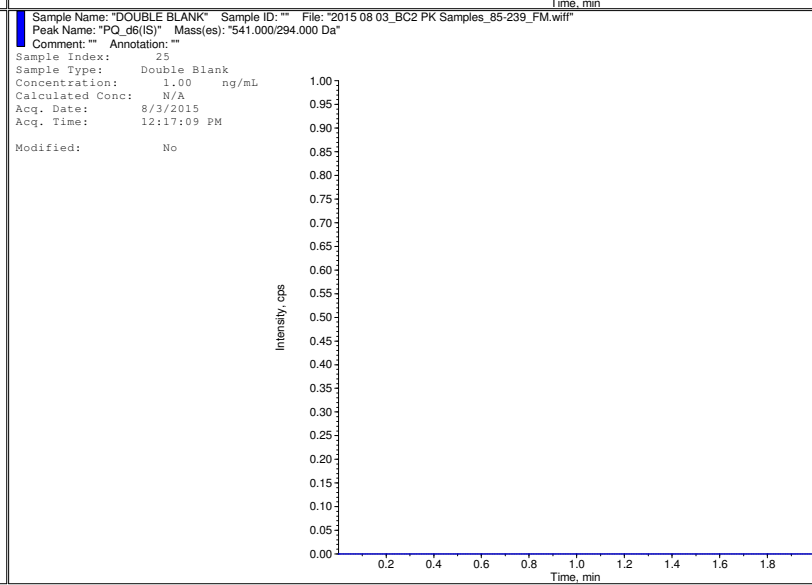
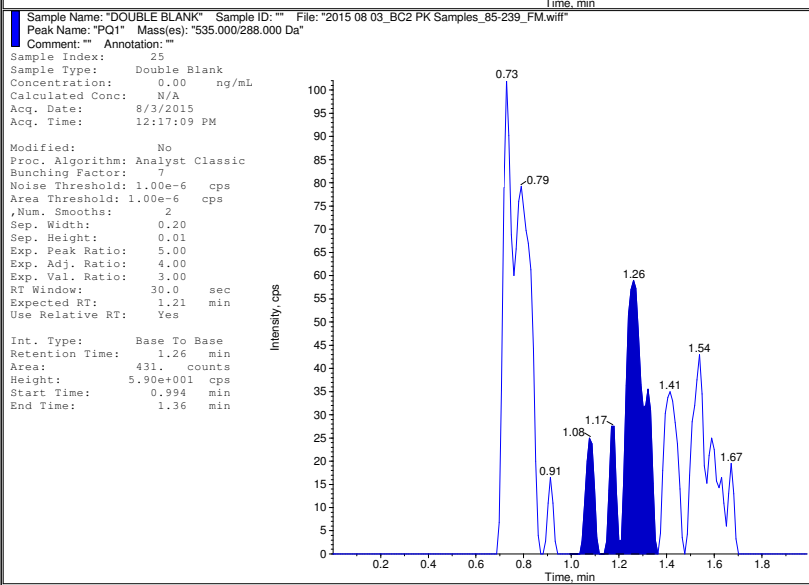
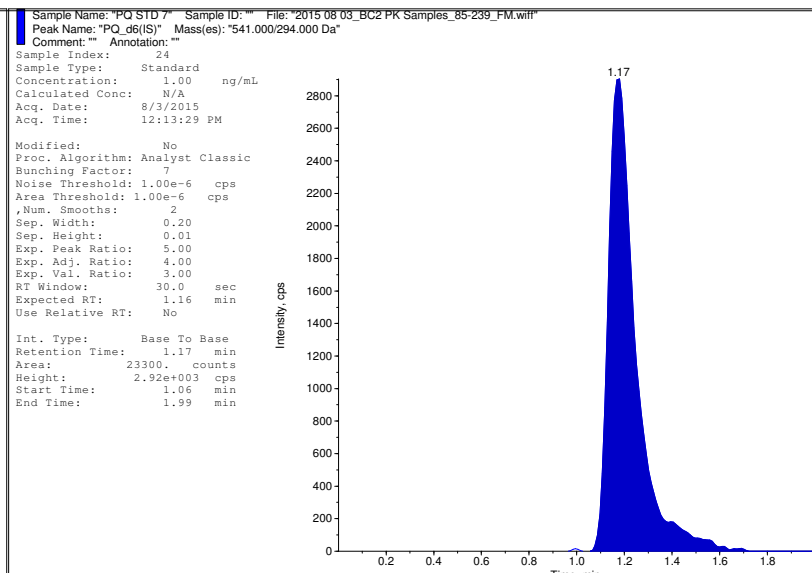
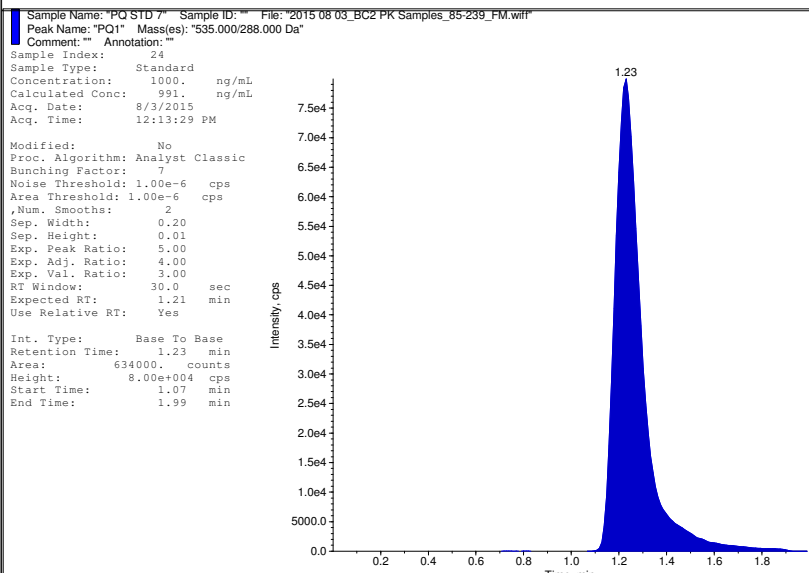

	Sample Name	Sample Type	Acquisition Date	File Name	Analyte Peak Area (counts)	Analyte Conc	IS Peak Area (counts)	Use	Rec
13	PQ STD 4	Sta	1/26/2016 4:37:32 P	2016 01 26_BC1 Children_3-39_VC.	7.47e+004	100.	9.11e+003	<input checked="" type="checkbox"/>	<input type="checkbox"/>
14	PQ STD 5	Sta	1/26/2016 4:41:12 P	2016 01 26_BC1 Children_3-39_VC.	1.83e+005	250.	8.58e+003	<input checked="" type="checkbox"/>	<input type="checkbox"/>
15	PQ STD 6	Sta	1/26/2016 4:44:52 P	2016 01 26_BC1 Children_3-39_VC.	3.62e+005	500.	8.77e+003	<input checked="" type="checkbox"/>	<input type="checkbox"/>
16	PQ STD 7	Sta	1/26/2016 4:48:32 P	2016 01 26_BC1 Children_3-39_VC.	6.77e+005	1000.	8.35e+003	<input checked="" type="checkbox"/>	<input type="checkbox"/>
17	DOUBLE BLANK	Dou	1/26/2016 4:52:12 P	2016 01 26_BC1 Children_3-39_VC.	7.80e+002	0.00	0.00e+000	<input type="checkbox"/>	<input type="checkbox"/>
18	PQ QC LOW 1	Qua	1/26/2016 4:55:47 P	2016 01 26_BC1 Children_3-39_VC.	2.28e+004	30.0	8.97e+003	<input checked="" type="checkbox"/>	<input type="checkbox"/>
19	PQ QC MEDIUM 1	Qua	1/26/2016 4:59:22 P	2016 01 26_BC1 Children_3-39_VC.	1.43e+005	200.	8.63e+003	<input checked="" type="checkbox"/>	<input type="checkbox"/>
20	PQ QC HIGH 1	Qua	1/26/2016 5:02:57 P	2016 01 26_BC1 Children_3-39_VC.	5.57e+005	800.	8.18e+003	<input checked="" type="checkbox"/>	<input type="checkbox"/>
21	DOUBLE BLANK	Dou	1/26/2016 5:06:32 P	2016 01 26_BC1 Children_3-39_VC.	4.26e+002	0.00	0.00e+000	<input type="checkbox"/>	<input type="checkbox"/>
22	BC1 Children - 3	Unk	1/26/2016 5:10:07 P	2016 01 26_BC1 Children_3-39_VC.	1.57e+004	N/A	7.37e+003	<input type="checkbox"/>	<input type="checkbox"/>
23	BC1 Children - 4	Unk	1/26/2016 5:13:42 P	2016 01 26_BC1 Children_3-39_VC.	1.85e+004	N/A	7.13e+003	<input type="checkbox"/>	<input type="checkbox"/>
24	BC1 Children - 5	Unk	1/26/2016 5:17:21 P	2016 01 26_BC1 Children_3-39_VC.	5.72e+004	N/A	7.02e+003	<input type="checkbox"/>	<input type="checkbox"/>
25	BC1 Children - 6	Unk	1/26/2016 5:20:57 P	2016 01 26_BC1 Children_3-39_VC.	7.85e+004	N/A	6.87e+003	<input type="checkbox"/>	<input type="checkbox"/>

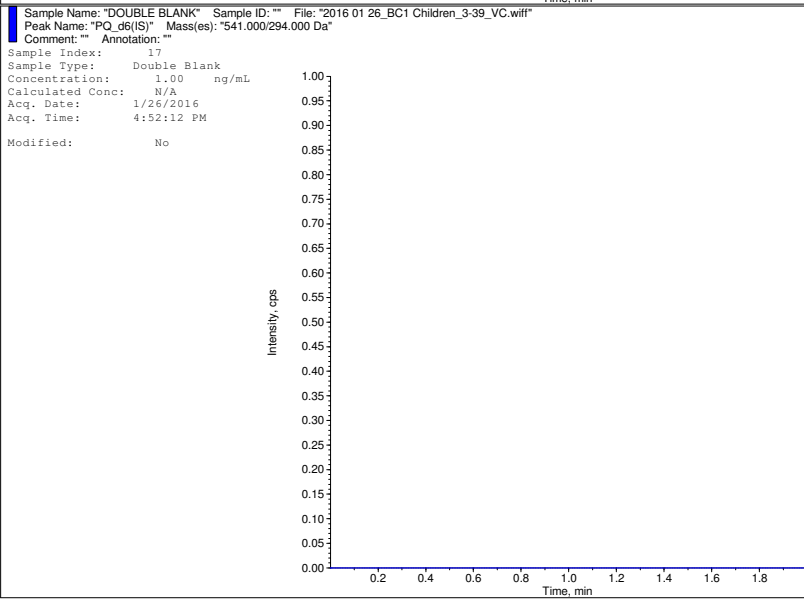
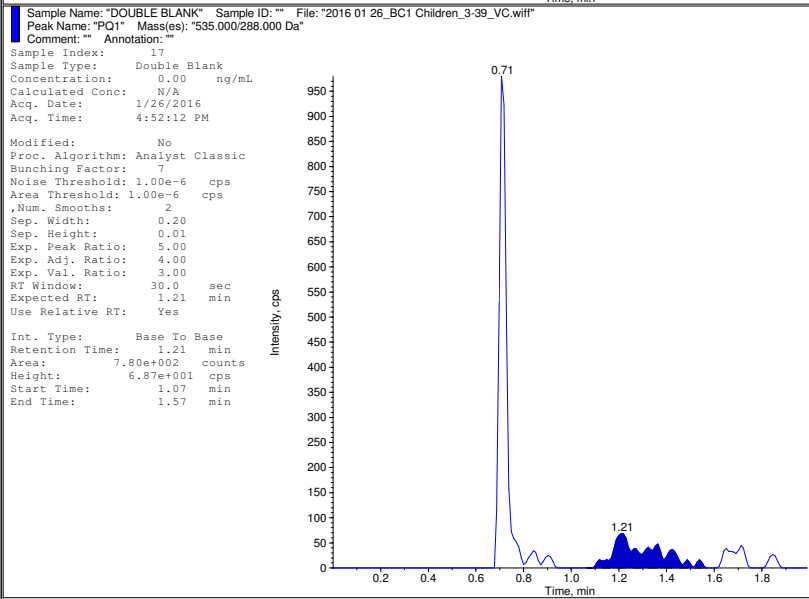
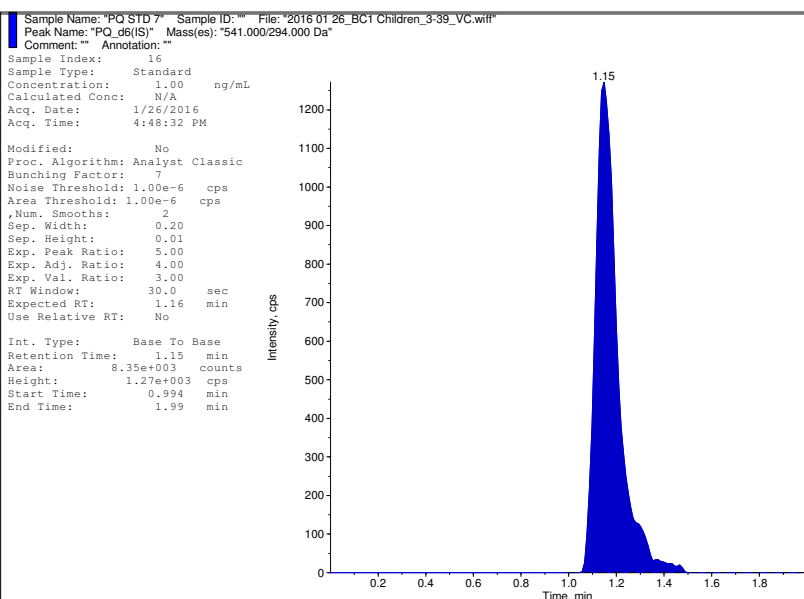
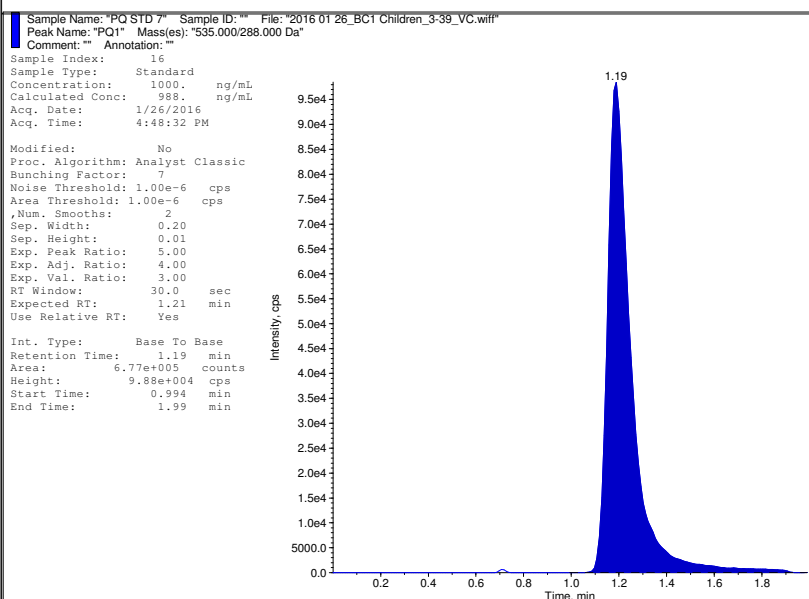

	Sample Name	Sample Type	Acquisition Date	File Name	Analyte Peak Area (counts)	Analyte Conc	IS Peak Area (counts)	Use	Rec
1	SYSTEM SUITABILITY 1	Unk	1/28/2016 11:52:28 A	2016 01 27_BC1 Children_47-130_VC	3.30e+005	N/A	7.46e+003		
2	SYSTEM SUITABILITY 2	Unk	1/28/2016 11:56:03 A	2016 01 27_BC1 Children_47-130_VC	2.97e+005	N/A	6.12e+003		
3	SYSTEM SUITABILITY 3	Unk	1/28/2016 11:59:38 A	2016 01 27_BC1 Children_47-130_VC	2.73e+005	N/A	6.20e+003		
4	SYSTEM SUITABILITY 4	Unk	1/28/2016 12:03:13 P	2016 01 27_BC1 Children_47-130_VC	3.26e+005	N/A	6.69e+003		
5	SYSTEM SUITABILITY 5	Unk	1/28/2016 12:06:48 P	2016 01 27_BC1 Children_47-130_VC	3.31e+005	N/A	7.06e+003		
6	SYSTEM SUITABILITY 6	Dou	1/28/2016 12:10:23 P	2016 01 27_BC1 Children_47-130_VC	3.12e+005	0.00	6.87e+003		
7	DOUBLE BLANK	Dou	1/28/2016 12:13:59 P	2016 01 27_BC1 Children_47-130_VC	6.93e+002	0.00	0.00e+000		
8	BLANK	Blan	1/28/2016 12:17:36 P	2016 01 27_BC1 Children_47-130_VC	0.00e+000	0.00	5.93e+003		
9	DOUBLE BLANK	Dou	1/28/2016 12:21:13 P	2016 01 27_BC1 Children_47-130_VC	0.00e+000	0.00	0.00e+000		
10	PQ STD 1	Sta	1/28/2016 12:24:49 P	2016 01 27_BC1 Children_47-130_VC	5.07e+003	10.0	5.85e+003	<input checked="" type="checkbox"/>	<input type="checkbox"/>
11	PQ STD 2	Sta	1/28/2016 12:28:26 P	2016 01 27_BC1 Children_47-130_VC	1.43e+004	25.0	6.06e+003	<input checked="" type="checkbox"/>	<input type="checkbox"/>
12	PQ STD 3	Sta	1/28/2016 12:32:04 P	2016 01 27_BC1 Children_47-130_VC	2.66e+004	50.0	6.04e+003	<input checked="" type="checkbox"/>	<input type="checkbox"/>
13	PQ STD 4	Sta	1/28/2016 12:35:44 P	2016 01 27_BC1 Children_47-130_VC	5.28e+004	100.	6.12e+003	<input checked="" type="checkbox"/>	<input type="checkbox"/>
14	PQ STD 5	Sta	1/28/2016 12:39:24 P	2016 01 27_BC1 Children_47-130_VC	1.31e+005	250.	5.79e+003	<input checked="" type="checkbox"/>	<input type="checkbox"/>
15	PQ STD 6	Sta	1/28/2016 12:43:04 P	2016 01 27_BC1 Children_47-130_VC	2.60e+005	500.	5.85e+003	<input checked="" type="checkbox"/>	<input type="checkbox"/>
16	PQ STD 7	Sta	1/28/2016 12:46:44 P	2016 01 27_BC1 Children_47-130_VC	4.58e+005	1000.	5.49e+003	<input checked="" type="checkbox"/>	<input type="checkbox"/>
17	DOUBLE BLANK	Dou	1/28/2016 12:50:24 P	2016 01 27_BC1 Children_47-130_VC	0.00e+000	0.00	0.00e+000		
18	PQ QC LOW 1	Qua	1/28/2016 12:53:59 P	2016 01 27_BC1 Children_47-130_VC	1.72e+004	30.0	6.09e+003	<input checked="" type="checkbox"/>	<input type="checkbox"/>
19	PQ QC MEDIUM 1	Qua	1/28/2016 12:57:34 P	2016 01 27_BC1 Children_47-130_VC	1.15e+005	200.	6.18e+003	<input checked="" type="checkbox"/>	<input type="checkbox"/>
20	PQ QC HIGH 1	Qua	1/28/2016 1:01:09 P	2016 01 27_BC1 Children_47-130_VC	4.11e+005	800.	5.50e+003	<input checked="" type="checkbox"/>	<input type="checkbox"/>
21	DOUBLE BLANK	Dou	1/28/2016 1:04:44 P	2016 01 27_BC1 Children_47-130_VC	8.86e+002	0.00	0.00e+000		

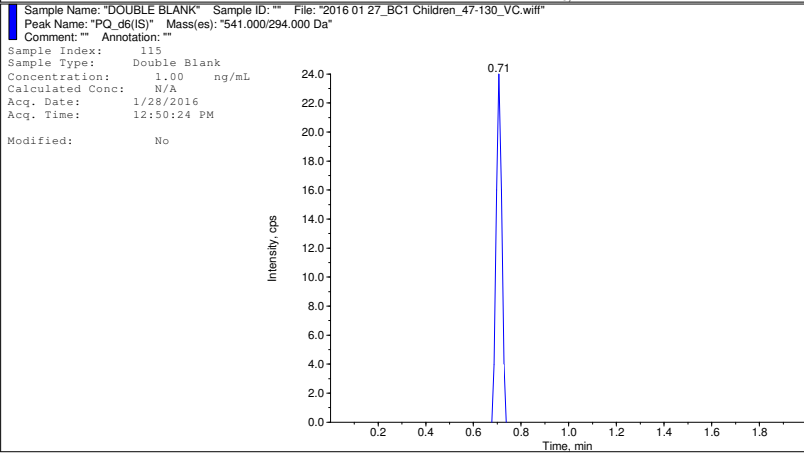
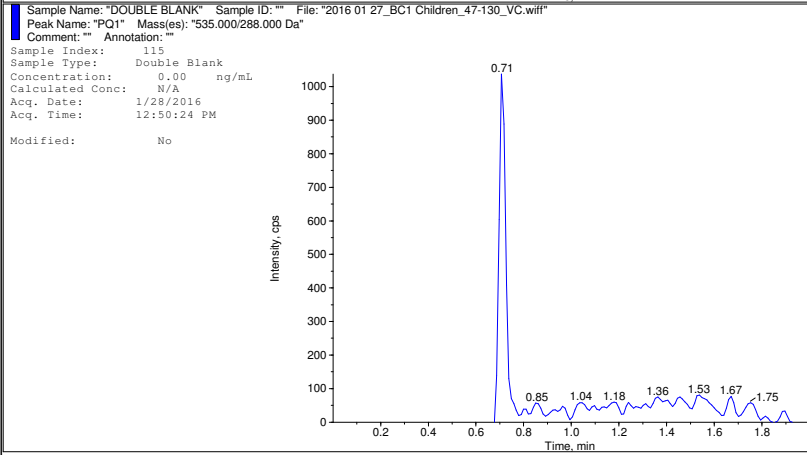
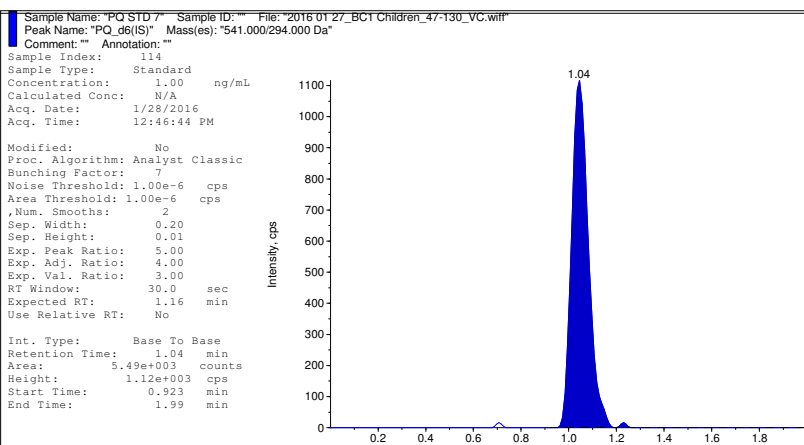
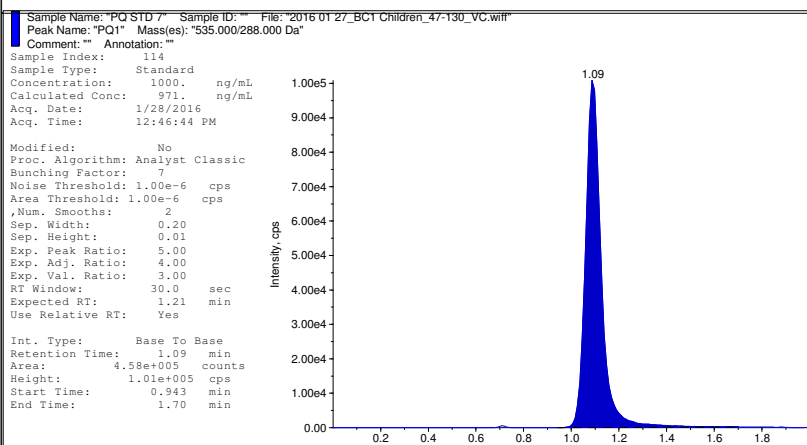

	Sample Name	Sample Type	Acquisition Date	File Name	Analyte Peak Area (counts)	Analyte Conc
1	SYSTEM SUITABILITY 1	Unk	2/4/2016 12:22:26 P	2016 02 04_BC1 Children_Nov Shipment_1-81_V	2.00e+005	N/A
2	SYSTEM SUITABILITY 2	Unk	2/4/2016 12:25:59 P	2016 02 04_BC1 Children_Nov Shipment_1-81_V	1.95e+005	N/A
3	SYSTEM SUITABILITY 3	Unk	2/4/2016 12:29:34 P	2016 02 04_BC1 Children_Nov Shipment_1-81_V	2.40e+005	N/A
4	SYSTEM SUITABILITY 4	Unk	2/4/2016 12:33:09 P	2016 02 04_BC1 Children_Nov Shipment_1-81_V	2.35e+005	N/A
5	SYSTEM SUITABILITY 5	Unk	2/4/2016 12:36:44 P	2016 02 04_BC1 Children_Nov Shipment_1-81_V	2.11e+005	N/A
6	SYSTEM SUITABILITY 6	Unk	2/4/2016 12:40:19 P	2016 02 04_BC1 Children_Nov Shipment_1-81_V	2.13e+005	N/A
7	DOUBLE BLANK	Dou	2/4/2016 12:43:54 P	2016 02 04_BC1 Children_Nov Shipment_1-81_V	4.77e+002	0.00
8	BLANK	Blan	2/4/2016 12:47:30 P	2016 02 04_BC1 Children_Nov Shipment_1-81_V	0.00e+000	0.00
9	DOUBLE BLANK	Dou	2/4/2016 12:51:04 P	2016 02 04_BC1 Children_Nov Shipment_1-81_V	0.00e+000	0.00
10	PQ STD 1	Sta	2/4/2016 12:54:39 P	2016 02 04_BC1 Children_Nov Shipment_1-81_V	3.35e+003	10.0
11	PQ STD 2	Sta	2/4/2016 12:58:15 P	2016 02 04_BC1 Children_Nov Shipment_1-81_V	9.98e+003	25.0
12	PQ STD 3	Sta	2/4/2016 1:01:50 PM	2016 02 04_BC1 Children_Nov Shipment_1-81_V	2.15e+004	50.0
13	PQ STD 4	Sta	2/4/2016 1:05:25 PM	2016 02 04_BC1 Children_Nov Shipment_1-81_V	4.98e+004	100.
14	PQ STD 5	Sta	2/4/2016 1:09:05 PM	2016 02 04_BC1 Children_Nov Shipment_1-81_V	1.27e+005	250.
15	PQ STD 6	Sta	2/4/2016 1:12:45 PM	2016 02 04_BC1 Children_Nov Shipment_1-81_V	2.71e+005	500.
16	PQ STD 7	Sta	2/4/2016 1:16:25 PM	2016 02 04_BC1 Children_Nov Shipment_1-81_V	5.20e+005	1000.
17	DOUBLE BLANK	Dou	2/4/2016 1:20:05 PM	2016 02 04_BC1 Children_Nov Shipment_1-81_V	3.69e+002	0.00
18	PQ QC LOW 1	Qua	2/4/2016 1:23:40 PM	2016 02 04_BC1 Children_Nov Shipment_1-81_V	1.49e+004	30.0
19	PQ QC MEDIUM 1	Qua	2/4/2016 1:27:15 PM	2016 02 04_BC1 Children_Nov Shipment_1-81_V	1.02e+005	200.
20	PQ QC HIGH 1	Qua	2/4/2016 1:30:50 PM	2016 02 04_BC1 Children_Nov Shipment_1-81_V	4.15e+005	800.

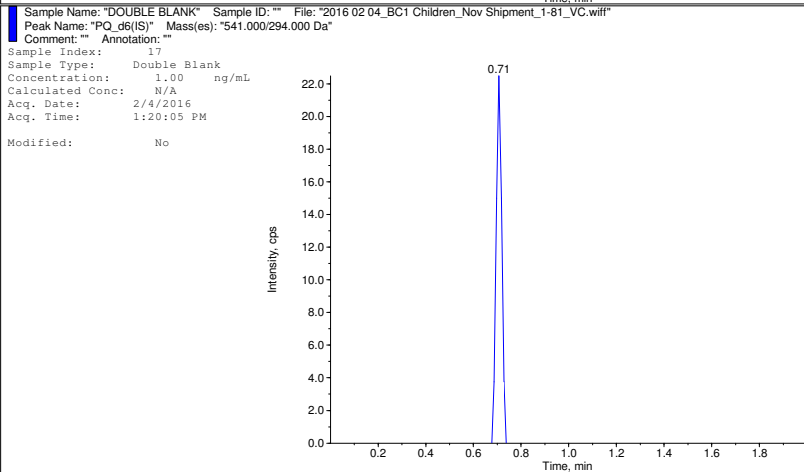
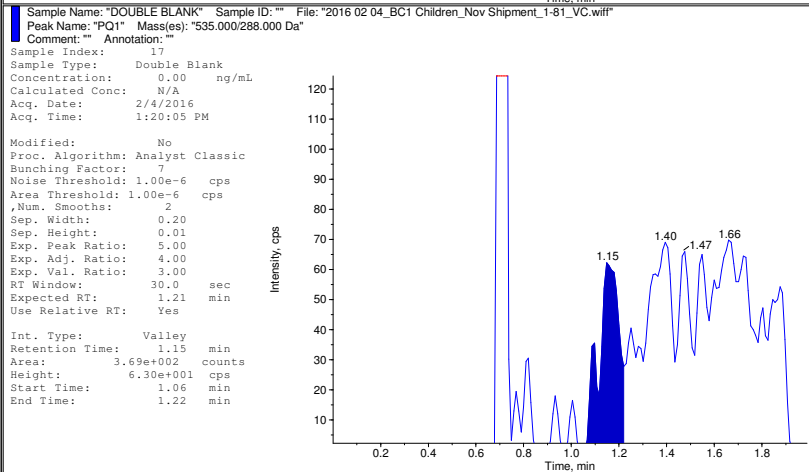
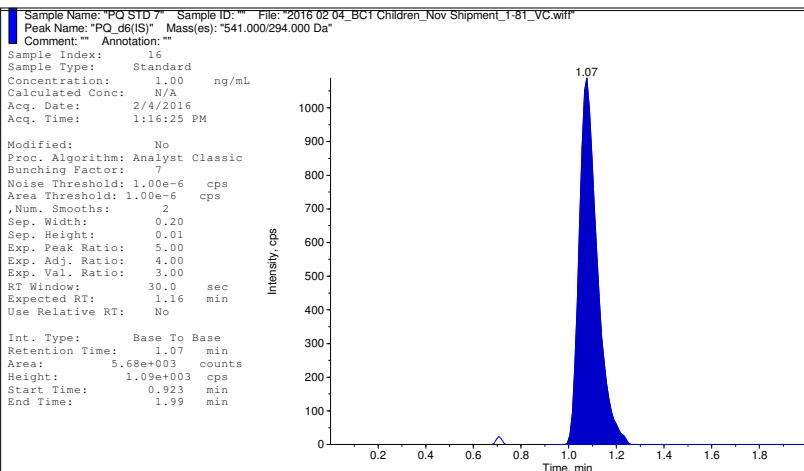
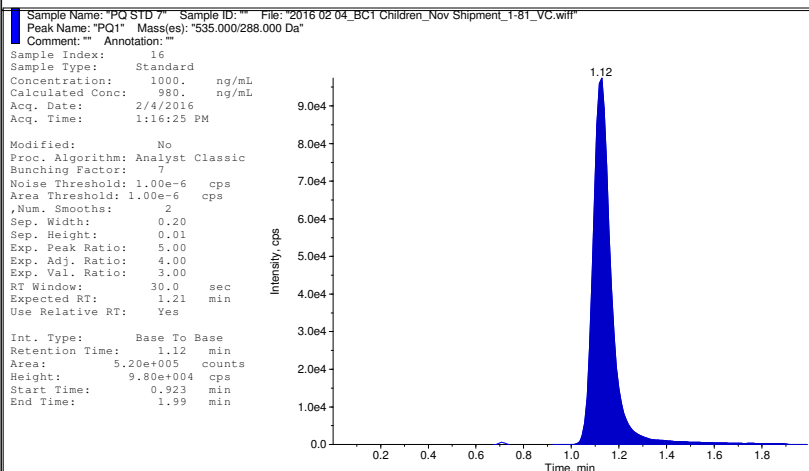



	Sample Name	Sample Type	Acquisition Date	File Name	Analyte Peak Area (counts)	Analyte Concentration	IS Peak Area (counts)
11	DOUBLE BLANK	Dou	3/1/2016 1	2016 03 01_BC1 PQ Control SAMPLES_211-278_FM.	0.00	0.00	0.00
12	DOUBLE BLANK	Dou	3/1/2016 1	2016 03 01_BC1 PQ Control SAMPLES_211-278_FM.	0.00	0.00	0.00
13	BLANK	Blan	3/1/2016 1	2016 03 01_BC1 PQ Control SAMPLES_211-278_FM.	0.00	0.00	19200.
14	BLANK	Blan	3/1/2016 1	2016 03 01_BC1 PQ Control SAMPLES_211-278_FM.	0.00	0.00	19300.
15	BLANK	Blan	3/1/2016 1	2016 03 01_BC1 PQ Control SAMPLES_211-278_FM.	0.00	0.00	19800.
16	DOUBLE BLANK	Dou	3/1/2016 1	2016 03 01_BC1 PQ Control SAMPLES_211-278_FM.	0.00	0.00	0.00
17	PQ STD 1	Sta	3/1/2016 1	2016 03 01_BC1 PQ Control SAMPLES_211-278_FM.	6350.	10.0	22700.
18	PQ STD 2	Sta	3/1/2016 1	2016 03 01_BC1 PQ Control SAMPLES_211-278_FM.	15700.	25.0	22300.
19	PQ STD 3	Sta	3/1/2016 1	2016 03 01_BC1 PQ Control SAMPLES_211-278_FM.	31200.	50.0	23000.
20	PQ STD 4	Sta	3/1/2016 1	2016 03 01_BC1 PQ Control SAMPLES_211-278_FM.	62400.	100.	23600.
21	PQ STD 5	Sta	3/1/2016 1	2016 03 01_BC1 PQ Control SAMPLES_211-278_FM.	155000.	250.	23700.
22	PQ STD 6	Sta	3/1/2016 1	2016 03 01_BC1 PQ Control SAMPLES_211-278_FM.	295000.	500.	22400.
23	PQ STD 7	Sta	3/1/2016 1	2016 03 01_BC1 PQ Control SAMPLES_211-278_FM.	619000.	1000.	23500.
24	DOUBLE BLANK	Dou	3/1/2016 1	2016 03 01_BC1 PQ Control SAMPLES_211-278_FM.	1070.	0.00	0.00
25	PQ QC LOW 1	Qua	3/1/2016 1	2016 03 01_BC1 PQ Control SAMPLES_211-278_FM.	20800.	30.0	24000.
26	PQ QC MEDIUM 1	Qua	3/1/2016 1	2016 03 01_BC1 PQ Control SAMPLES_211-278_FM.	114000.	200.	21100.
27	PQ QC HIGH 1	Qua	3/1/2016 1	2016 03 01_BC1 PQ Control SAMPLES_211-278_FM.	498000.	800.	22000.

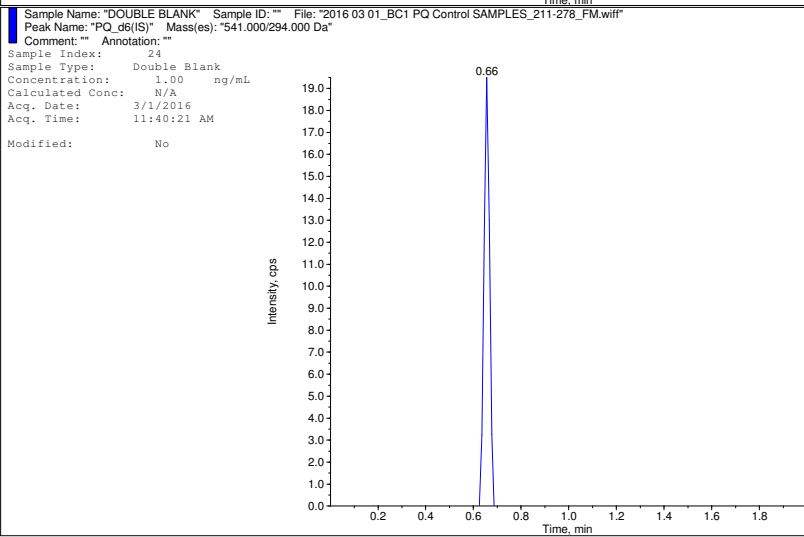
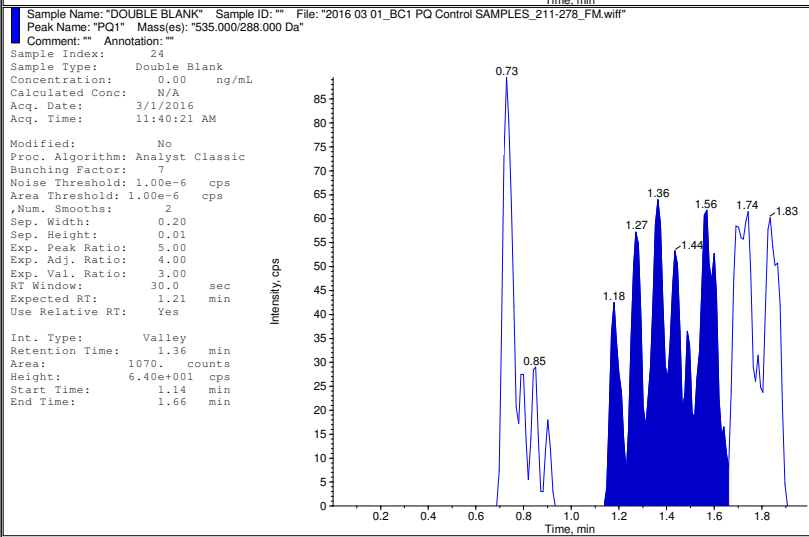
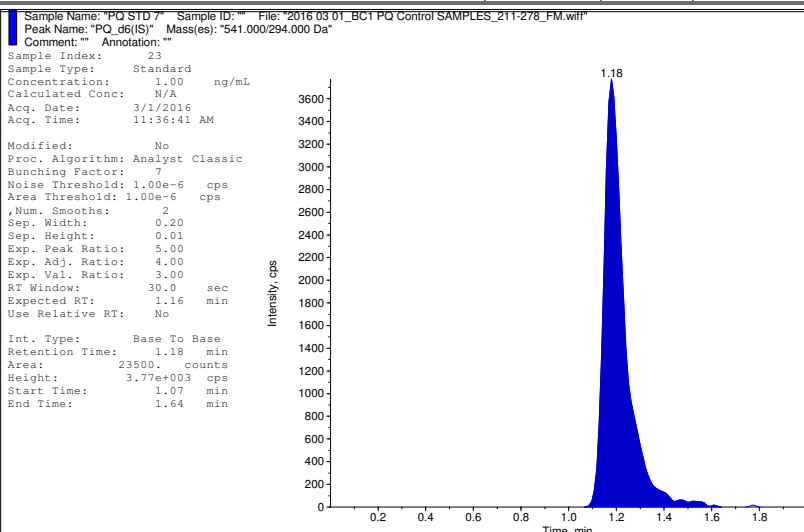
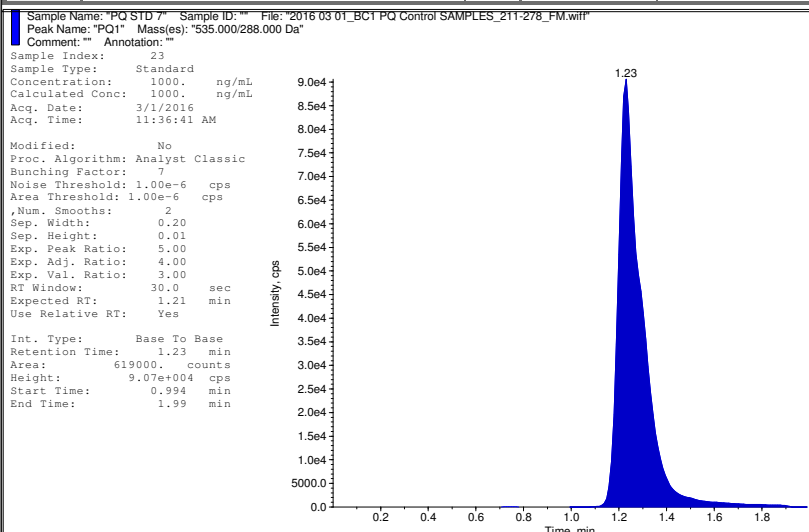

	Sample Name	Sample Type	Acquisition Date	File Name	Analyte Peak Area (counts)	Analyte Concentration	IS Peak Area (counts)	Use	Rec
5	BLANK	Blank	1/28/2016 6:02:22 P	2017 01 28_BC1 Children_134-214_VC	0.00e+000	0.00	5.64e+003		
6	DOUBLE BLANK	Double Blank	1/28/2016 6:05:57 P	2017 01 28_BC1 Children_134-214_VC	0.00e+000	0.00	0.00e+000		
7	PQ STD 1	Standard	1/28/2016 6:09:32 P	2017 01 28_BC1 Children_134-214_VC	5.16e+003	10.0	5.38e+003	<input checked="" type="checkbox"/>	<input type="checkbox"/>
8	PQ STD 2	Standard	1/28/2016 6:13:07 P	2017 01 28_BC1 Children_134-214_VC	1.42e+004	25.0	5.82e+003	<input checked="" type="checkbox"/>	<input type="checkbox"/>
9	PQ STD 3	Standard	1/28/2016 6:16:42 P	2017 01 28_BC1 Children_134-214_VC	2.60e+004	50.0	5.32e+003	<input checked="" type="checkbox"/>	<input type="checkbox"/>
10	PQ STD 4	Standard	1/28/2016 6:20:22 P	2017 01 28_BC1 Children_134-214_VC	5.02e+004	100.	5.66e+003	<input checked="" type="checkbox"/>	<input type="checkbox"/>
11	PQ STD 5	Standard	1/28/2016 6:24:02 P	2017 01 28_BC1 Children_134-214_VC	1.30e+005	250.	5.81e+003	<input checked="" type="checkbox"/>	<input type="checkbox"/>
12	PQ STD 6	Standard	1/28/2016 6:27:42 P	2017 01 28_BC1 Children_134-214_VC	2.46e+005	500.	5.41e+003	<input checked="" type="checkbox"/>	<input type="checkbox"/>
13	PQ STD 7	Standard	1/28/2016 6:31:22 P	2017 01 28_BC1 Children_134-214_VC	4.78e+005	1000.	5.53e+003	<input checked="" type="checkbox"/>	<input type="checkbox"/>
14	DOUBLE BLANK	Double Blank	1/28/2016 6:35:02 P	2017 01 28_BC1 Children_134-214_VC	4.26e+002	0.00	0.00e+000		
15	PQ QC LOW 1	Quality	1/28/2016 6:38:37 P	2017 01 28_BC1 Children_134-214_VC	1.62e+004	30.0	5.77e+003	<input checked="" type="checkbox"/>	<input type="checkbox"/>
16	PQ QC MEDIUM 1	Quality	1/28/2016 6:42:12 P	2017 01 28_BC1 Children_134-214_VC	1.11e+005	200.	5.77e+003	<input checked="" type="checkbox"/>	<input type="checkbox"/>
17	PQ QC HIGH 1	Quality	1/28/2016 6:45:47 P	2017 01 28_BC1 Children_134-214_VC	4.24e+005	800.	5.62e+003	<input checked="" type="checkbox"/>	<input type="checkbox"/>
18	DOUBLE BLANK	Double Blank	1/28/2016 6:49:22 P	2017 01 28_BC1 Children_134-214_VC	1.40e+002	0.00	0.00e+000		
19	BC1 Children - 134	Unknown	1/28/2016 6:52:57 P	2017 01 28_BC1 Children_134-214_VC	2.04e+004	N/A	5.95e+003		
20	BC1 Children - 135	Unknown	1/28/2016 6:56:32 P	2017 01 28_BC1 Children_134-214_VC	8.18e+004	N/A	6.15e+003		

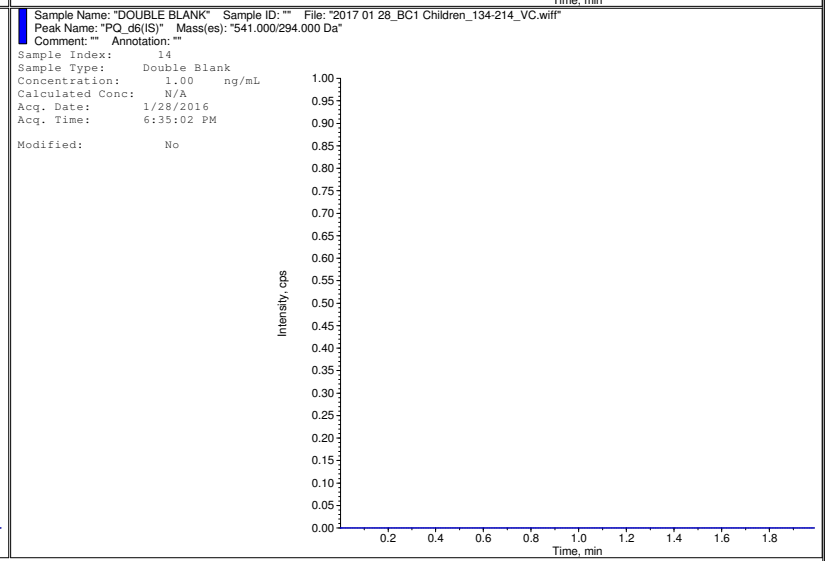
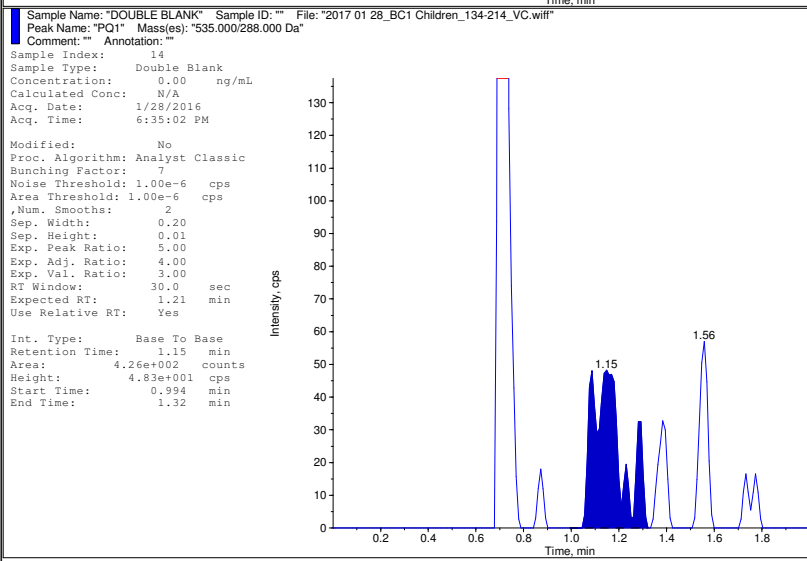
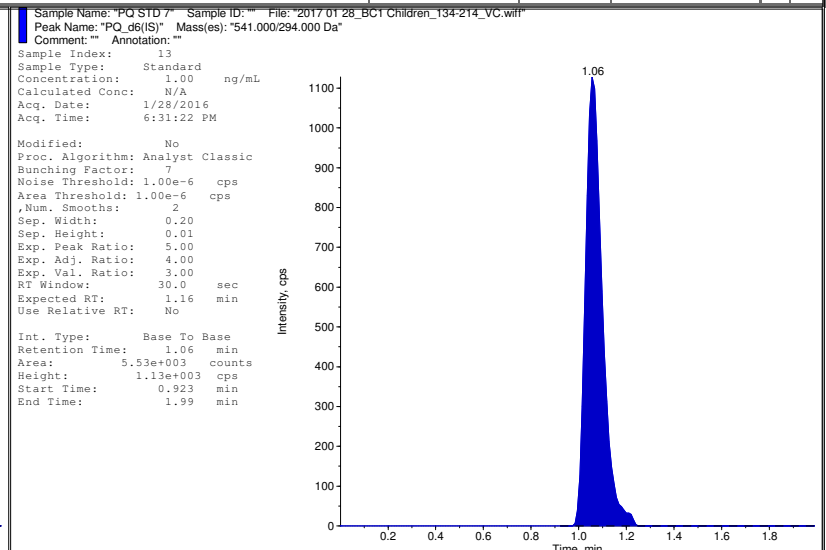
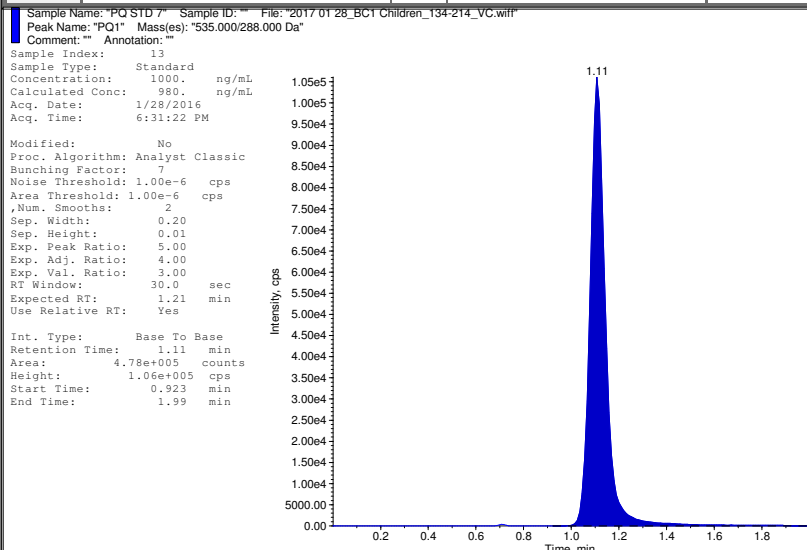

	Sample Name	Sample T	Acquisition Date	File Name	Analyte Peak Area (counts)	Analyte Concentration (ng/mL)	IS Peak Area (counts)	Use R
15	BLANK	Blan	3/7/2017 2:26:24 PM	2017 03 07_ PQ TEST_FM_AM.	0.00	0.00	24000.	
16	BLANK	Blan	3/7/2017 2:29:59 PM	2017 03 07_ PQ TEST_FM_AM.	0.00	0.00	23800.	
17	DOUBLE BLANK	Dou	3/7/2017 2:33:34 PM	2017 03 07_ PQ TEST_FM_AM.	0.00	0.00	0.00	
18	PQ STD 1	Unk	3/7/2017 2:37:09 PM	2017 03 07_ PQ TEST_FM_AM.	1680.	N/A	23900.	
19	PQ STD 2	Unk	3/7/2017 2:40:44 PM	2017 03 07_ PQ TEST_FM_AM.	4320.	N/A	23000.	
20	PQ STD 3	Unk	3/7/2017 2:44:19 PM	2017 03 07_ PQ TEST_FM_AM.	8470.	N/A	24300.	
21	PQ STD 4	Unk	3/7/2017 2:47:59 PM	2017 03 07_ PQ TEST_FM_AM.	17000.	N/A	24100.	
22	PQ STD 5	Unk	3/7/2017 2:51:39 PM	2017 03 07_ PQ TEST_FM_AM.	42900.	N/A	23100.	
23	PQ STD 6	Unk	3/7/2017 2:55:19 PM	2017 03 07_ PQ TEST_FM_AM.	90200.	N/A	24900.	
24	PQ STD 7	Unk	3/7/2017 2:58:59 PM	2017 03 07_ PQ TEST_FM_AM.	177000.	N/A	24700.	
25	DOUBLE BLANK	Unk	3/7/2017 3:02:39 PM	2017 03 07_ PQ TEST_FM_AM.	29.1	N/A	0.00	
26	DOUBLE BLANK	Unk	3/7/2017 3:06:14 PM	2017 03 07_ PQ TEST_FM_AM.	0.00	N/A	0.00	
27	PQ QC LOW 1	Unk	3/7/2017 3:09:50 PM	2017 03 07_ PQ TEST_FM_AM.	5770.	N/A	24100.	
28	PQ QC MEDIUM 1	Unk	3/7/2017 3:13:24 PM	2017 03 07_ PQ TEST_FM_AM.	38300.	N/A	24200.	
29	PQ QC HIGH 1	Unk	3/7/2017 3:16:59 PM	2017 03 07_ PQ TEST_FM_AM.	148000.	N/A	24400.	
30	DOUBLE BLANK	Dou	3/7/2017 3:20:34 PM	2017 03 07_ PQ TEST_FM_AM.	0.00	0.00	0.00	
31	DOUBLE BLANK	Dou	3/7/2017 3:24:10 PM	2017 03 07_ PQ TEST_FM_AM.	0.00	0.00	0.00	

