Figure S1

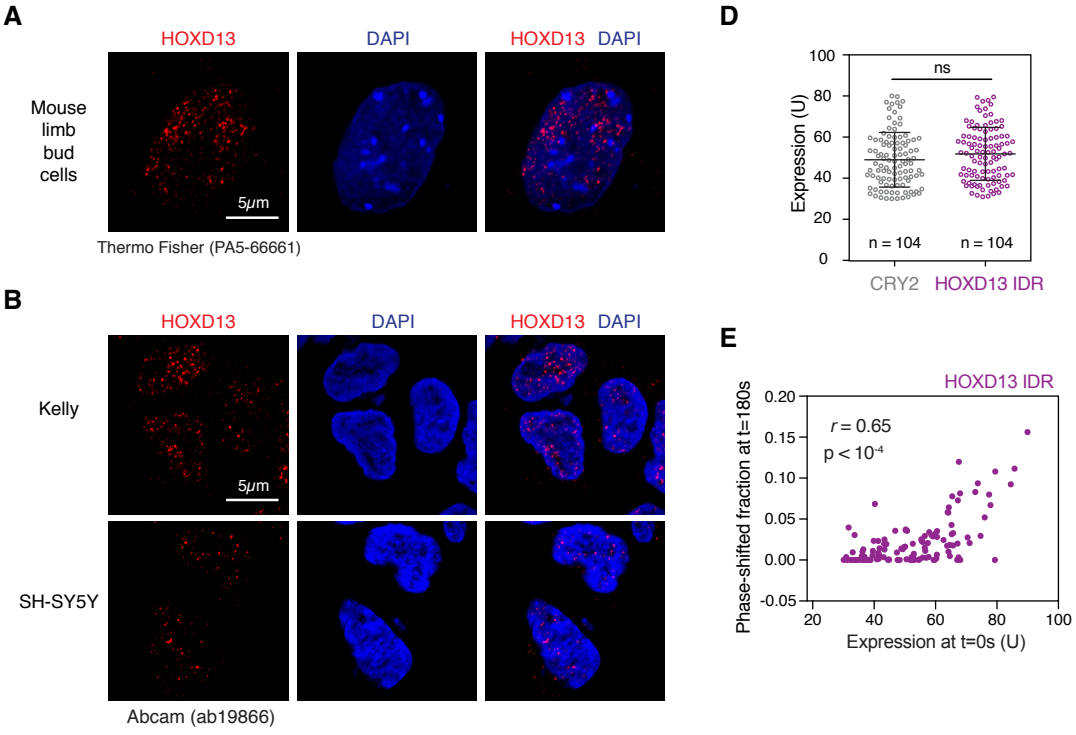
A
HOXD13
DAPI
HOXD13 DAPI
Mouse limb bud cells
5μm
Thermo Fisher (PA5-66661)
B
HOXD13
DAPI
HOXD13 DAPI
Kelly
5μm
SH-SY5Y
Abcam (ab19866)
D
ns
Expression (U)
100
80
60
40
20
0
n = 104
n = 104
CRY2
HOXD13 IDR
E
HOXD13 IDR
r = 0.65
p < 10-4
Phase-shifted fraction at t=180s
0.20
0.15
0.10
0.05
0.00
-0.05
20
40
60
80
100
Expression at t=0s (U)

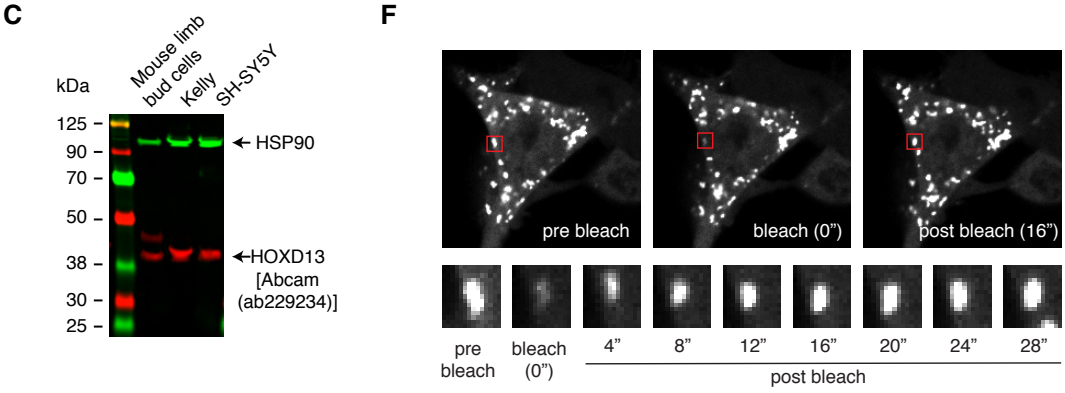
C
kDa
Mouse limb bud cells
Kelly
SH-SY5Y
125
90
70
50
38
30
25
HSP90
HOXD13 [Abcam (ab229234)]
F
pre bleach
bleach (0")
post bleach (16")
pre bleach
bleach (0")
4"
8"
12"
16"
20"
24"
28"
post bleach