

## Supplementary Appendix

This appendix has been provided by the authors to give readers additional information about their work.

Supplement to: Spertus JA, Jones PG, Maron DJ, et al. Health-status outcomes with invasive or conservative care in coronary disease. *N Engl J Med* 2020;382:1408-19. DOI: 10.1056/NEJMoa1916370

# Supplemental Appendices

1	ISCHEMIA TRIAL LEADERSHIP AND PERSONNEL .....	2
2	COLLABORATORS.....	15
3	SUPPLEMENTAL FIGURE 1: CONSORT DIAGRAM OF PATIENT FLOW .....	56
4	SUPPLEMENTAL FIGURE 2: DISTRIBUTIONS OF THE EXPECTED DIFFERENCES IN SEATTLE ANGINA QUESTIONNAIRE SUMMARY SCORES FROM AN INITIALLY INVASIVE STRATEGY .....	57
5	SUPPLEMENTAL FIGURE 3: EFFECT OF TREATMENT ON SAQ SUMMARY SCORE, AS A FUNCTION OF PATIENTS' BASELINE ANGINA.....	58
6	SUPPLEMENTAL FIGURE 4: EFFECT OF TREATMENT ON SAQ QUALITY OF LIFE SCORE, AS A FUNCTION OF PATIENTS' BASELINE ANGINA.....	59
7	SUPPLEMENTAL TABLE 1. BASELINE CHARACTERISTICS OF INCLUDED AND EXCLUDED PATIENTS.....	60
8	SUPPLEMENTAL TABLE 2. BRIEF SYMPTOM QUESTIONNAIRE COMPLETION RATES AND REASONS FOR MISSINGNESS.....	63
9	SUPPLEMENTAL TABLE 3: ODDS RATIOS (95% HIGHEST POSTERIOR DENSITY INTERVALS) FOR BETTER HEALTH STATUS WITH THE INVASIVE VS. CONSERVATIVE STRATEGY, BY TIME OF FOLLOW UP .....	64
10	SUPPLEMENTAL TABLE 4: TREATMENT EFFECT ON PREDICTED TIME-AVERAGED SCORES THROUGH 48 MONTHS FOR A TYPICAL PATIENT POSTERIOR MEANS AND 95% HIGHEST POSTERIOR DENSITY INTERVALS .....	65
11	SUPPLEMENTAL TABLE 5. ODDS RATIOS FOR HIGHER SAQ-7 SUMMARY SCORE WITH THE INVASIVE VS. CONSERVATIVE STRATEGY BASED ON JOINT MODEL WITH SURVIVAL.....	66
12	SUPPLEMENTAL TABLE 6 – INTERPRETING THE SAQ-7 AND CLINICALLY-IMPORTANT INTRA-INDIVIDUAL CHANGES IN SCORES.....	67
13	SUPPLEMENT 7 – THE 7-ITEM SEATTLE ANGINA QUESTIONNAIRE .....	74

## 1 ISCHEMIA Trial Leadership and Personnel

### **Past and Current Committee Members**

#### **Leadership Committee**

Judith S. Hochman (Chair)  
David J. Maron (Co-Chair)  
William Boden (Co-Principal Investigator)  
Bruce Ferguson (Co-Principal Investigator)  
Robert Harrington (Co-Principal Investigator)  
Gregg W. Stone (Co-Principal Investigator)  
David Williams (Co-Principal Investigator)

#### **Executive Committee**

Judith S. Hochman (Chair)  
David J. Maron (Co-Chair)  
Karen P. Alexander  
Sripal Bangalore  
Jeffrey Berger  
William Boden  
Robert Harrington  
Daniel Mark  
Sean M. O'Brien  
Harmony R. Reynolds  
Yves Rosenberg  
Leslee J. Shaw  
John Spertus  
Gregg W. Stone

#### **Steering Committee**

Judith S. Hochman (Chair)  
David J. Maron (Co-Chair)  
*Members of Executive Committee*  
Christie Ballantyne\*  
Daniel Berman  
Rafael Beyar\*  
Balram Bhargava  
Chris Buller\*  
Antonio (Tony) Carvalho\*\*  
Bernard R. Chaitman  
Rafael Diaz\*  
Rolf Doerr  
Vladimir Dzavik  
Bruce Ferguson

Shaun Goodman  
Gilbert Gosselin  
Rory Hachamovitch\*  
Christian Hamm\*  
Claes Held  
Malte Helm\*  
Kurt Huber\*  
Lixin Jiang  
Matyas Keltai  
Shun Kohsaka  
Irene Lang\*  
Renato Lopes  
Jose Lopez-Sendon  
Aldo Maggioni  
John Mancini  
C. Noel Bairey Merz  
James Min  
Eric Peterson\*  
Michael H. Picard  
Witold Ruzyllo  
Joseph Selvanayagam  
Roxy Senior  
Tali Sharir  
Gabriel Steg  
Hanna Szwed  
Frans Van de Werf\*  
William Weintraub  
Harvey White  
David Williams

**Optimal Medical Therapy Committee**

William Boden (Co-Chair)  
David J. Maron (Co-Chair)  
Christie Ballantyne  
Sripal Bangalore  
Karen Calfas \*\*  
Bernard R. Chaitman  
Mary Ann Champagne  
Michael Davidson  
Jerome Fleg  
Peter A. McCullough  
Jonathan Newman  
Peter Stone

**Optimal Revascularization Therapy Planning Committee**

Gregg W. Stone (Chair)

**Subcommittee: CABG**

Bruce Ferguson (Co-Chair)

Philippe Menasche (Co-Chair)

Sripal Bangalore

Michael Davidson\*\*

Stephen Femes

Robert Guyton

Michael Mack

Fred Mohr

Anupama Rao

Joe Sabik

Oz Shapira

David Taggart

James Tatoulis

**Subcommittee: PCI**

David Williams (Co-Chair)

Sripal Bangalore

Jim Blankenship

Sorin Brener

Chris Buller

Antonio Colombo

Bernard de Bruyne

Philippe G n reux

Robert Harrington

Dean Kereiakes

Thierry Lefevre

Jeffrey Moses

**Clinical Events**

**Endpoint Definition Panel**

Bernard R. Chaitman (Chair)

Karen P. Alexander

Judith S. Hochman

Ken Mahaffey

David J. Maron

Gregg W. Stone

Harvey White

**Clinical Event Review Committee**

Bernard R. Chaitman (Chair)

Salvador Cruz-Flores

Nicholas Danchin

Eli Feen

Mario J. Garcia

Paul Hauptman

Abhay A. Laddu

Eugene Passamani

Ileana L. Pina

Maarten Simoons

Hicham Skali

Kristian Thygesen

David Waters

**CEC Administrative Group**

Karen P. Alexander

Patricia Endsley\*

Gerard Esposito

Jeffrey Kanters

John Pownall

Dimitrios Stournaras

**ISCHEMIA Imaging Committee**

Leslee J. Shaw (Chair)

Daniel Berman

Matthias Friedrich

Rory Hachamovitch

Raymond Kwong

John Mancini

James Min

Dana Oliver

Michael H. Picard

Harmony R. Reynolds

**Biostatistics Planning Committee**

Frank Harrell (Chair)

Jeffrey Blume

Kerry Lee

Sean M. O'Brien

**BioRepository Committee**

Jeffrey Berger (Chair)

Claes Held

Iftikhar Kullo

Bruce McManus

Kristin Newby

**EQOL Committee**

Daniel Mark (Co-Chair)  
John Spertus (Co-Chair)  
David Cohen  
William Weintraub

**Recruitment for Women & Minorities**

C. Noel Bairey Merz (Chair)  
Raffaele Bugiardini  
Jelena Celutkiene  
Jorge Escobedo  
Angela Hoye  
Radmila Lyubarova  
Deirdre Mattina  
Jesus Peteiro  
Harmony R. Reynolds  
Paola Smanio

**Publications**

David J. Maron (Chair)  
Karen P. Alexander  
Sripal Bangalore  
Jeffrey Berger  
William Boden  
Robert Harrington  
Judith S. Hochman  
Sean M. O'Brien  
Harmony R. Reynolds  
Yves Rosenberg  
Gregg W. Stone

**Publication Subcommittees**

**Economics**

Daniel Mark (Chair)  
John Spertus

**QOL**

John Spertus (Chair)  
Daniel Mark

**Stress Testing**

Leslee J. Shaw (Chair)  
Dan Berman  
Bernard R. Chaitman

Jerome Fleg  
Raymond Kwong  
Michael H. Picard  
Harmony R. Reynolds  
Roxy Senior

**CCTA**

James Min (Chair)  
Jonathan Leipsic  
John Mancini

**Angiography/Optimal Revascularization Therapy**

Gregg W. Stone (Chair)  
Ziad Ali (Co-chair)  
Sripal Bangalore  
T. Bruce Ferguson  
David Williams

(Philippe Genereux, former Chair, Angiography Subcommittee)\*

**Optimal Medical Therapy**

William Boden (Co-Chair)  
David J. Maron (Co-Chair)  
Jerome Fleg  
Jonathan Newman

**Biorepository**

Jeffrey Berger (Chair)

**CEC**

Bernard R. Chaitman (Chair)  
Karen P. Alexander

**CKD**

Sripal Bangalore (Chair)  
Karen P. Alexander  
Jerome Fleg  
Judith S. Hochman  
David J. Maron  
Roy Mathew  
Sean M. O'Brien  
Harmony R. Reynolds  
Mandeep Sidhu

**CIAO**

Harmony R. Reynolds (Chair)

**DSMB Members**

Lawrence Friedman (Chair)



Jeffrey Anderson  
Jessica Berg \*  
David DeMets  
C. Michael Gibson  
Gervasio Lamas  
Nicole Deming  
Jonathan Himmelfarb  
Pamela Ouyang  
Pamela Woodard

### **Independent Statistical Analysis Center for DSMB Reporting**

Frank Harrell  
Samuel Nwosu

### **NHLBI Program Staff**

#### **Project Office**

Yves Rosenberg (Project Officer)  
Jerome Fleg  
Ruth Kirby

#### **Statisticians**

Neal Jeffries

### **ISCHEMIA Clinical Coordinating Center (CCC)**

#### **Study Leadership**

Judith S. Hochman (Study Chair, Director of CCC)  
David J. Maron (Study Co-Chair, Co-Director of CCC, US Country Leader)

#### **CCC Faculty**

Sripal Bangalore (Optimal Revascularization Therapy CCC Director, Regional Leader)  
Jeffrey Berger (Director of the Biorepository, Regional Leader)  
William Boden (US-VA Regional Leader)  
Jonathan Newman (Optimal Medical Therapy CCC Director, Regional Leader)  
Harmony R. Reynolds (Associate Director of CCC, CCC Imaging Lead, Regional Leader)  
Mandeep Sidhu (US-VA Regional Co-Leader)

#### ***Program Directors***

Jean E. Denaro\*\*  
Stephanie Mavromichalis

#### ***Project Managers***

Kevin Chan  
Gia Cobb\*  
Aira Contreras  
Diana Cukali\*  
Stephanie Ferket\*

Andre Gabriel\*  
Antonietta Hansen\*  
Arline Roberts

***Clinical Research Associates***

Michelle Chang  
Sharder Islam\*  
Graceanne Wayser\*  
Solomon Yakubov\*  
Michelle Yee

***Clinical Trial Assistants***

Caroline Callison  
Isabelle Hogan  
Albertina Qelaj\*  
Charlotte Pirro\*  
Kerrie Van Loo  
Brianna Wisniewski\*

***Grants and Finance Administration***

Margaret Gilsenan (Grants Manager)  
Bevin Lang  
Samaa Mohamed

***Publications Team***

Jihyun Lyo (Publications Manager)  
Nadia Gakou

***Data Analyst***

Vincent Setang\*  
Mark Xavier\*

**Statistical and Data Coordinating Center (SDCC)**

Sean M. O'Brien (Principal Investigator)  
Karen P. Alexander (Co-Principal Investigator)  
Akshay Bagai\*  
Samuel Broderick  
Michelle Crowder  
Derek Cyr  
Patricia Endsley  
Jyotsna Garg  
Xiangqiong Gu  
Robert  
Harrington\*  
Lisa Hatch  
Anne Heath\*  
Zhen Huang

Jeffrey Kanters  
Kerry Lee\*  
Jeff Leimberger  
Jill Marcus  
Courtney Page  
Wanda Parker\*  
Wayne Pennachi  
John Pownall  
Frank Rockhold  
Susanna Stevens  
Allegra Stone  
Dimitrios  
Stournaras  
Omar Thompson  
Sheri Ussery  
Jennifer White\*  
Mary (Kaye)  
Williams  
Weibing Xing  
Songlin Zhu

**Economics and Quality of Life Coordinating Center (EQOL CC)**

*Duke Clinical Research Institute, Durham, NC*

Daniel B. Mark (Principal Investigator)  
Kevin Anstrom  
Khaula Baloch  
Janet Blount  
Patricia Cowper  
Linda Davidson-Ray  
Laura Drew  
Tina Harding  
J David Knight  
Diane Minshall Liu  
Betsy O'Neal  
Thomas Redick

*Saint Luke's Mid America Heart Institute, Kansas City, MO*

John Spertus (Principal Investigator)  
Philip Jones  
Karen Nugent  
Grace Jingyan Wang

## **ISCHEMIA Imaging Coordinating Center (ICC)**

Leslee J. Shaw (Principal Investigator)

Lawrence Phillips

Abhinav Goyal

Holly Hetrick

Dana Oliver

### **Nuclear Core Lab**

Daniel Berman (Director)

Sean W. Hayes (Co-Director)

John D. Friedman

R. James Gerlach

Mark Hyun

Romalisa Miranda-Peats

Piotr Slomka

Louise Thomson

### **CMR Core Lab**

Raymond Y. Kwong (Director)

Matthias Friedrich (Director)\*

Francois Pierre Mongeon (Co-Director)

Steven Michael

### **Echo Core Lab**

Michael H. Picard (Director)

Judy Hung

Marielle Scherrer-Crosbie

Xin Zeng

## **ECG/ETT CoreLab**

Bernard R. Chaitman (Director)

Jane Eckstein

Bandula Guruge

Mary Streif

## **Angiographic Core Lab**

Ziad Ali (Director)

Philippe Genereux (Director)\*

Maria A. Alfonso

Maria P. Corral

Javier J. Garcia

Jennifer Horst

Ivana Jankovic

Maayan Konigstein

Mitchel B. Lustre\*

Yolayfi Peralta  
Raquel Sanchez

### **CCTA Core Lab**

James Min (Director)  
Reza Arsanjani  
Matthew Budoff  
Kimberly Elmore  
Millie Gomez  
Cameron Hague  
Niree Hindoyan  
Jonathan Leipsic  
GB John Mancini  
Rine Nakanishi  
M. Barbara Srichai-Parsia  
Eunice Yeoh  
Tricia Youn

### **Academic Research Organizations (AROs)**

#### **Associazione Nazionale Medici Cardiologi Ospedalieri (ANMCO) -Italy & Switzerland**

Aldo P. Maggioni (Country Leader)  
Francesca Bianchini  
Martina Ceseri  
Andrea Lorimer  
Marco Magnoni  
Francesco Orso  
Laura Sarti  
Martinia Tricoli\*

#### **Brazilian Clinical Research Institute (BCRI) - Brazil**

Antonio Carvalho (Country Leader)\*\*  
Renato Lopes (Country Leader)  
Lilian Mazza Barbosa  
Tauane Bello Duarte  
Tamara Colaiácovo Soares  
Julia de Aveiro Morata  
Pedro Carvalho  
Natalia de Carvalho Maffei  
Flávia Egydio\*  
Anelise Kawakami\*  
Janaina Oliveira\*  
Elissa Restelli Piloto\*  
Jaqueline Pozzibon\*

Canadian Heart Research Centre (CHRC) - Canada

Shaun Goodman (Country Leader)

Diane Camara

Neamat Mowafy

Caroline Spindler

China Oxford Centre for International Health Research - China

Lixin Jiang (Country Leader)

Hao Dai

Fang Feng

Jia Li

Li Li\*

Jiamin Liu

Qiulan Xie

Haibo Zhang

Jianxin Zhang

Lihua Zhang

Liping Zhang

Ning Zhang

Hui Zhong

Estudios Clínicos Latino America (ECLA) - Argentina

Rafael Diaz\*

Claudia Escobar

Maria Eugenia Martin\*

Andrea Pascual\*

Foundation for Biomedical Research of La Paz University Hospital (FIBHULP) - Spain

José Lopez-Sendon (Country Leader)

Paloma Moraga

Victoria Hernandez

Almudena Castro

Maria Posada\*

Sara Fernandez

José Luis Narro Villanueva

Rafael Selgas

French Alliance for Cardiovascular Trials (FACT) - France

Gabriel Steg (Country Leader)

Helene Abergel

Jean Michel Juliard

Green Lane Coordinating Centre Ltd. (GLCC) -Malaysia, New Zealand, Singapore, Taiwan, Thailand

Harvey White (Country Leader)

Caroline Alsweiler

KU Leuven Research & Development - Belgium\*

Frans Van de Werf (Country Leader)

Kathleen Claes

Kaatje Goetschalckx

Ann Luyten

Valerie Robesyn

South Australian Health and Medical Research Institute Ltd (SAHMRI) - Australia

Joseph B. Selvanayagam (Country Leader)

Deirdre Murphy

### **Contract Research Organizations (CROs) for ISCHEMIA Trial**

FOCUS Clinical Research Center d.o.o. Belgrade - Serbia

Nevena Garcevic

Jelena Stojkovic

iProcess Global Research Inc. - India

Asker Ahmed

Richa Bhatt

Nitika Chadha\*

Vijay Kumar\*

Sadath Lubna\*

Pushpa Naik

Shruti Pandey\*

Karthik Ramasamy\*

Mohammed Saleem

Pratiksha Sharma

Hemalata Siddaram\*

*\*past members / past organizations*

*\*\*deceased*

## 2 Collaborators

Country (No. Randomizations)	Investigator(s)	Study Coordinator(s)	City & State (if applicable)	Institution (No. Randomizations)
*United States (853)				
Country Leader				
David J. Maron, MD				
Regional Leader for VA Sites				
William E. Boden, MD				
	Kreton Mavromatis, MD Jason Linefsky, MD	John Doan, MD Raven Lee, CCRP Risha Patel So Yang Cho	Decatur, GA	Atlanta VA Medical Center (139)
	Todd Miller, MD	Susan Milbrandt Dawn Shelstad	Rochester, MN	Mayo Clinic (50)
	Subhash Banerjee, MD	Preeti Kamath, BDS, MHA, CCRP Ishita Tejani, BDS, MS, MSPH Stanley E. Cobos, BA	Dallas, TX	V.A. North Texas Health Care System (35)
	Harmony R. Reynolds, MD Jonathan D. Newman, MD, MPH Sripal Bangalore, MD Robert M. Donnino, MD Lawrence M. Phillips, MD Muhamed Saric, MD, PhD	Kirsten J. Quiles, MS Raven R. Dwyer, MPH Dalisa Espinosa, MBS	New York, NY	NYU Langone Medical Center- Bellevue Hospital (26)
	Khaled Abdul-Nour, MD	Allison Schley, BS Heather Golden Hermine Osseni, MS Charlene Wiyarand	Detroit, MI	Henry Ford Health System (21)
	Peter H. Stone, MD	Peter Douglass, BA Hayley Pomeroy, BA Alexandra Craft, BA Bethany Harvey, BA	Boston, MA	Brigham & Women's Hospital, Harvard Medical School (21)
	James J. Jang, MD Gennie Yee, MD	Olivia Anaya Phoebe Goold, RN Steven Giovannone	San Jose, CA	Kaiser Permanente San Jose (18)
	Steven Weitz, MD	Lori Pritchard, RN	Schenectady, NY	Cardiology Associates of Schenectady P.C. (17)



Suzanne Arnold, MD James Henry O'Keefe, Jr, MD (PI from 2012-2016)	Rosann Gans, RN Paul Kennedy, RN	Kansas City, MO	Saint Luke's Hospital (17)
Michael D. Shapiro, DO	Shobana Ganesan, PhD David Schlichting, LPN Aynun Naher	Portland, OR	Oregon Health & Science University (17)
Mohammad El-Hajjar, MD Mandeep S. Sidhu, MD, MBA Steven A. Fein, MD Mikhail T. Torosoff, MD, PhD Radmila Lyubarova, MD Sulagna Mookherjee, MD Krzysztof Drzymalski, MD Edward O. McFalls, MD, PhD Santiago A. Garcia, MD Stefan C. Bertog, MD Rizwan A. Siddiqui, MD Areef Ishani, MD Ronnell A. Hansen, MD	Wendy L. Stewart, MS Kristin M. Salmi, BS	Albany, NY	Albany Medical Center Hospital (16)
Michel Georges Khouri, MD	Debra K. Johnson, RN Rebekah R. Herrmann, RN	Minneapolis, MN	Minneapolis VAMC (15)
Jonathan L. Goldberg, MS, MD	Kristine Arges Melissa LeFevre Jennifer Tomfohr Kimberly Ann Byrne Taissa Zappernick	Durham, NC Cleveland, OH	Duke University Medical Center (15) Louis Stokes Cleveland Veterans Affairs Medical Center (14)
Richard Goldweit, MD	Sallie Canada Meghana Kakade Patricia Mieses Stanley E. Cobos, BA Raven R. Dwyer, MPH Dalisa Espinosa, MBS	Englewood, NJ	Englewood Hospital and Medical Center (13)
Ronny A. Cohen, MD Brooks Mirrer, MD Victor Navarro, MD	Kirsten J. Quiles, MS Magdalena Rantinella, BS Jessica Rodriguez, BS	Brooklyn, NY	NYU-HHC Woodhull Hospital (12)

David E. Winchester, MD, MS	Olivia Mancilla, BS Susan Stinson, RN	Gainesville, FL	Malcom Randall VAMC (11)
Marvin Kronenberg, MD	Terry Weyand		
Philip Rogal, MD	Sherron C. Crook	Nashville, TN	Vanderbilt University Medical Center (11)
Christopher McFarren, MD			
John F. Heitner, MD	Jean Ho Saadat Khan Mahmoud Mohamed Mary R. Soltau, RN Delsa K. Rose, RN	Brooklyn, NY	New York - Presbyterian/Brooklyn Methodist Hospital (10)
Ira M. Dauber, MD	Rebecca J. Wimmer, RN Kathy E. Siegel, RN Susan Derbyshire	Littleton, CO	South Denver Cardiology Associates, P.C. (10)
Charles Cannan, MD	Michelle Dixon Gerald Leonard Ciarra Heard, LVN	Portland, OR	Providence Heart and Vascular Institute (10)
Sriram Sudarshan, MD	Viviana Gabriel, LVN Sukie Desire	Wichita Falls, TX	Wichita Falls Heart Clinic (9)
Puja K. Mehta, MD			
Michael McDaniel, MD	Fauzia Rashid, PhD		
Stamatios Lerakis, MD	Senait Asier	Atlanta, GA	Emory University (9)
Arshed Quyyumi, MD	Keyur Patel		
Nanette K. Wenger, MD			
Chester M. Hedgepeth, MD, PhD	Jennifer Gillis, APRN		
Heather Hurlburt, MD	Megan Manocchia, RN Susan Moore, RN Elizabeth Congdon Gail Brandt	Warwick, RI	Kent Hospital (9)
Alan Rosen, MD			
Zakir Sahul, MD	Nora Marchelletta Kristina Wippler	Ypsilanti, MI	Michigan Heart, PC (9)
David Booth, MD	Yvonne Taul, RN		
Steve Leung, MD	Jennifer Isaacs, MS		
Ahmed Abdel-Latif, MD, PhD	Viktoria Bulkley, RN	Lexington, KY	University of Kentucky (8)
Hassan Reda, MD	Caroline Rodgers		
Khaled Ziada, MD			

Sampoornima Setty, MD	Kimberly E. Halverson, RHIT Christine Roraff, RN Jonean Thorsen, RN	La Crosse, WI	Gundersen Lutheran Medical Center (8)
Rajat S. Barua, MD, PhD	Amarachi Ojajuni Oni Olurinde Kamalakar Surineni	Kansas City, MO	Kansas City VA Medical Center (8)
Fadi Hage, MD Christiano Caldeira, MD James E. Davies, MD Massoud Leesar, MD Jaekyeong Heo, MD Amy Iskandrian, MD Firas Al Solaiman, MD Satinder Singh, MD Khaled Dajani, MD	Badhma Valaiyapathi, MD	Birmingham, AL	UAB Vascular Biology and Hypertension Program (8)
Mohammad El-Hajjar, MD Paul Der Mesropian, MD Joseph Sacco, MD Brian McCandless, MD Marisa Orgera, MD Mandeep S. Sidhu, MD, MBA (2012-2016 )	Carol M. Kartje, BSN  Michele Rawlins, NP Jennifer Thomson, MA	Maywood, IL  Albany, NY	Loyola University Medical Center (8)  Samuel Stratton VA Medical Center of Albany NY (7)
Imran Arif, MD Hanan Kerr, MD	Mary Colleen Rogge, RN Julie Bunke , BA Kendra Unterbrink , PA Jacqueline Fannon, RN Cynthia Burman, NP	Cincinnati, OH	Cincinnati VA Medical Center (7)
Jorge F. Trejo (Gutierrez), MD Gerald Fletcher, MD Gary E. Lane, MD Lynn M. Neeson, DNP Pragnesh P. Parikh, MD Peter M. Pollak, MD	Marcia F. Dubin, CCRP	Jacksonville, FL	Mayo Clinic Florida (7)

Brian P. Shapiro, MD Kevin Landolfo, MD Anthony Gemignani, MD Daniel O'Rourke, MD	Sarah Beaudry, RN	White River Junction, VT	VAMC-White River Junction (7)
Judith L. Meadows, MD	Stephanie A. Tirado, RN Janet Halliday Pamela Julian	West Haven, CT	VA Connecticut Healthcare System (7)
Jason T. Call, MD	Stephanie, M. Lane, RN, BSN, CCRN Jennifer L. Stanford, RN, MSN	Winchester, VA	Winchester Cardiology and Vascular Medicine, PC (7)
Joseph Hannan, MD Robert Bojar, MD Deepti Kumar, MD John Mukai, MD	Patricia Arsenault, RN Pamela Sigel, RN	Worcester, MA	Saint Vincent Hospital at Worcester Medical Center (7)
Edward T. Martin, MS, MD	Miriam Brooks	Tulsa, OK	Oklahoma Heart Institute (7)
Gabriel Vorobiof, MD	Ladda Douangvila Rubine Gevorgyan Fatima Ranjbaran, RN	Los Angeles, CA	Ronald Reagan UCLA Medical Center (7)
Alec Moorman, MD	Bryn Smith, BS Carly Ohmart	Seattle, WA	University of Washington Medical Center (7)
Scott Kinlay, MBBS, PhD Robert J. Hamburger, MD Thomas P. Rocco, MD Deepak L. Bhatt, MD, MPH Kevin Croce, MD, PhD Jacquelyn A Quin, MD Jati Anumpa, MD Marco Zenati, MD, MSc David P Faxon, MD	Samantha Ly, MA Margot C. Quinn, BA Sara Temiyasathit, PhD Jacquelyn Do, MPH Desiree Tobin, MPH	West Roxbury, MA	VA Boston Healthcare System (6)
Glenn Rayos, MD	Jennifer Langdon Marcia Werner Bayer Amanda O'Malley	Daytona Beach, FL	Daytona Heart Group (6)
Ashraf Seedhom, MD Lance Sullenberger, MD	Erin Orvis Mandy Murphy, RN	Albany, NY Bethesda, MD	Capital Cardiology Associates (6)

Gregory Kumkumian, MD	Ann Greenberg, RN Margaret Iraola, RN		NIH Heart Center at Suburban Hospital (6)
Steven P. Sedlis, MD			
Robert M. Donnino, MD	Leandro C. Maranan, CCRC	New York, NY	VA New York Harbor Health Care System (6)
Jeffrey Lorin, MD			
Jacqueline E. Tamis-Holland, MD			
Robert Kornberg, MD	Ammy Malinay, RN	Ridgewood, NJ	Mount Sinai Saint Luke's Hospital (6)
Robert Leber, MD			
Souheil Saba, MD			
Michael W. Lee, MD			
Delano R. Small, MD			
Wassim Nona, MD	Candice P. Edillo, RN	Southfield, MI	Providence - Providence Park Hospital (6)
Patrick B. Alexander, MD			
Iram Rehman, MD			
Umesh Badami, MD	Ann Ostrander, RN Stephanie Wasmiller, RN	Saginaw, MI	Covenant Medical Center, Inc. (5)
Kevin Marzo, MD	Wendy Drewes, RN Dipti Patel, RN	Mineola, NY	NYU Winthrop (5)
Inga H. Robbins, MD			
Howard A. Levite, MD	Jackie M White, RN, BSN CCRC	Pomona, NJ	AtlantiCare Regional Medical Center (5)
Sanjay Shetty, MD	Alison Hallam		
Mayuri Patel, MD			
Glenn S. Hamroff, MD	Benjamin J Spooner, RPA-C Linda M Hollenweger, LPN, CCRC	Cortlandt Manor, NY	NYP Medical Medical Group Hudson Valley Cardiology (5)
Raymond W. Little, MD	Holly Little		
Brandi D. Zimbelman, FNP-C	Tiffany Little	Houston, TX	Houston Heart & Vascular Associates (5)
Charles Y. Lui, MD			
Brigham R. Smith, MD			
Daniel P. Vezina, MD, MSC			
Lillian L. Khor, MBBCh, MSc	Nona A Eskelson, RN	Salt Lake City, UT	Salt Lake City VA Medical Center (4)
Josephine D. Abraham, MD, MPH			
David A. Bull, MD			
Stephen H. McKellar, MD, MSc			

David Booth, MD John Kotter, MD Ahmed Abdel-Latif, MD, PhD	Yvonne Taul, RN Caroline Rodgers, RN Jennifer Isaacs, MS Viktoria Bulkley	Lexington, KY	Lexington VA Medical Center (4)
Bob Hu, MD	Renee Kaneshiro	Palo Alto, CA	Palo Alto Medical Foundation Research Institute (4)
Arthur J. Labovitz, MD Michael Berlowitz, MD Philip Rogal, MD	Bonnie J. Kirby, RN, MSN Nhi N. Tran, MS	Tampa, FL	University of South Florida (4)
Christopher McFarren, MD Fadi Matar, MD Christiano Caldeira, MD David J. Maron, MD	Catherine Jahrsdorfer, RN, BSN		
Fatima Rodriguez, MD, MPH Ingela Schnittger, MD William F. Fearon, MD Prakash Deedwania, MD Kiran Reddy, MD	Reem Yunis, PhD Jhina Patro	Stanford, CA	Stanford University School of Medicine (4)
	Antonia Vega	Fresno, CA	UCSF - Fresno Community Regional Medical Center (4)
Joseph Sweeny, MD	Hugo Bloise-Adames Santa Jimenez Nicole Saint Vrestil Reyna Bhandari	New York, NY	Icahn School of Medicine at Mount Sinai (4)
Christopher Spizzieri, MD	Danielle Schade Roxanne Yost	Camp Hill, PA	Holy Spirit Hospital Cardiovascular Institute (4)
Claudia P Hochberg, MD	Paula Beardsley Denise Fine	Boston, MA	Boston Medical Center (4)
William D. Salerno, MD	Jana Tancredi, RN, MA/MSN, CCRN Patricia Arakelian Susan Mathus Deborah O'Neill	Saddle Brook, NJ	Hackensack University Medical Center (4)
Ray Wyman, MD	Joy Burkhardt, CCRP Suellen Hosino, RN, BSN, CCRP	Torrance, CA	Torrance Memorial Medical Center (4)
	Oksana A. Lubyayaya, BA Jose D. Salas, BS	Santa Ana, CA	Coastal Heart Medical Group (4)

Amer Zarka, MD Anil V. Shah, MD	Maria Aguirre Manu Dhawan Diana Parra Tri Tran Catherine Weick, BSRT(R)(VI) Katie Fowler-Lehman, BSN Natalie Spitzer, BSN	Fargo, ND	Sanford Health (4)
Thomas Haldis, DO	Casey Riedberger Catherine Weick Stanley E. Cobos, BA Raven R. Dwyer, MPH Dalisa Espinosa, MBS Kirsten J. Quiles, MS Carrie Drum, RN	New York, NY	NYU New York Medical Associates (4)
Jeffrey A. Kohn, MD	Kimberly Miller-Cox, RN Amy Ollinger, RN Elizabeth Capasso- Gulve Alaine Melanie Loehr Marlowe Mosley	Iowa City, IA	University of Iowa Hospitals and Clinics (4)
Saket Girotra, MD	Shirin Heydari, MS	Fairview Heights, IL	Advanced Heart Care Group (4)
Omar Almousalli, MD	Andrea M. Lundeen, MA Edgar Karanjah, MD	Orange, CA	University of California Irvine Medical Center (3)
Mayil S. Krishnam, MD Jeffrey C. Milliken, MD Pranav M. Patel, MD Arnold H. Seto, MD Kevin T. Harley, MD	Wanda C. Marfori, MD Eduardo Hernandez- Rangel, MD Pam Singh	Orange, CA	University of California Irvine Medical Center (3)
Michael A. Gibson, MD Byron J. Allen, MD	Anne Marie Webb, BSN Ellie Fridell, BS Heidi Wilson, BS Angela Kim, BS	Louisville, KY	University of Louisville (3)
Rita Coram, MD	Patrick Wilmot, BS	Rochester, NY	University of Rochester (3)
Sabu Thomas, MD, MSc Ronald G Schwartz, MD, MS Wei Chen, MD, MS	Ramona Stevens	Sarasota, FL	Cardiovascular Center of Sarasota (3)
Mahfouz El Shahawy, MD	Loriane Black	Baltimore, MD	University of Maryland Medical Center (3)
James Stafford, MD			

	Amber B. Hull, RN Olivia J. Lim, RN Helen C. Tucker		
William B. Abernethy, MD	Natasha C. Putnam, RN Linda L. Hall Tia Cauthren Trish Tucker	Asheville, NC	Asheville Cardiology Associates (3)
Andrew Zurick, MD	Hollie Horton Jan Orga	Nashville, TN	Saint Thomas Hospital (3)
Thomas M. Meyer, MD Ronald G. Morford, MD Bruce Rutkin, MD	Joyce R. White, MSN NP-C Cynthia Baumann, RN	Lynchburg, VA	Stroobants Cardiovascular Center (3)
Sabahat Bokhari, MD Seth I. Sokol, MD Jay Meisner, MD Ihab Hamzeh, MD Arunima Misra, MD	Vidya Seeratan Magnolia Jimenez Cidney Schultz, RN Jeanne Russo, RN	Manhasset, NY New York, NY Bronx, NY	Northwell Health - Manhasset (3) Columbia University Medical Center (3) Jacobi Medical Center (3)
Matthew Wall Jr., MD Veronica Lenges De Rosen, MD Mahboob Alam, MD Michael C. Turner, MD Thomas J. Mulhearn, MD	Zohra Huda, RN, BSN, CCRP Araceli Boan Christine R Hinton	Houston, TX Lake Charles, LA	Baylor College of Medicine (3) Cardiovascular Specialists of Southwest Louisiana (3)
Arnold P. Good, MD	Beth A. Archer, BSN, RN Julia S. Dionne, BA Cheryl A. Allardyce, BSN, RN Lindsey N. Sikora, BSN, RN Jennifer H. Czerniak, RN Jennifer A. Mull, MSN, RN Elizabeth Ferguson Frances Laube	Columbus, OH	Ohio Health Grant Medical Center (3)
Nicolas W. Shammass, MD, MS	Gail A Shammass, BSN, RN Lori Christensen Holly Park	Davenport, IA	Midwest Cardiovascular Research Foundation (3)
Robert Chilton, MD	Joan Hecht	San Antonio, TX	Audie Murphy V.A. (2)



Patricia K. Nguyen, MD	Davis Vo, BS James Hirsch	Palo Alto, CA	VA Palo Alto Healthcare System (2)
Matthew Jezior, MD	Jody Bindeman Sara Salkind	Bethesda, MD	Walter Reed National Military Medical Center (2)
Paul C. Gordon, MD Thomas Crain, MD	Dalisa Espinosa, MBS Lori-Ann Desimone, BSN Lina Felix-Stern Jassira Gomes	Providence, RI	Miriam Hospital (2)
Robert Stenberg, MD	Catherine Gordon, BSN Aimee Mann Theresa McCreary	Johnstown, PA	Conemaugh Valley Memorial Hospital (2)
Ronald P. Pedalino, MD	Stanley E. Cobos, BA Raven R. Dwyer, MPH Dalisa Espinosa, MBS Kirsten J. Quiles, MS Stanley E. Cobos, BA	Brooklyn, NY	NYU-HHC Kings County Hospital Center (2)
Joseph Wiesel, MD	Raven R. Dwyer, MPH Dalisa Espinosa, MBS Kirsten J. Quiles, MS Candace Gopaul, BS	Flushing, NY	New York University - Langone Cardiovascular Associates (2)
George J. Juang, MD	Karen Hultberg Tauqir Huk Afshan Hussain Yesenia Zambrano, BS	Brooklyn, NY	Coney Island Hospital (2)
Mohammed Al-Amoodi, MD	Sarah Medina Rodriguez Trudie Milner	Yuma, AZ	Yuma Regional Medical Center (2)
David Wohns, MD	Abbey Mulder, RN Stacie Van Oosterhout, MEd	Grand Rapids, MI	Spectrum Health (2)
Ellis W. Lader, MD	Martha Meyer, RN, MSN Nancy L. Clapp, RN, BA, CCRC	Kingston, NY	Mid Valley Cardiology (1)
Michael Mumma, MD	Heather Barrentine Jenne M. Jose, PA	Sarasota, FL	Sarasota Memorial Hospital (1)
Lekshmi Dharmarajan, MD	Stanley E. Cobos, BA Raven R. Dwyer, MPH Dalisa Espinosa, MBS Kirsten J. Quiles, MS Jenne Manchery	Bronx, NY	NYU-HHC Lincoln Medical and Mental Health Center (1)

Joseph F.X. McGarvey Jr, MD	Vera McKinney, RN Linda Schwarz, RN	Doylestown, PA	Doylestown Health Cardiology (1)
Thomas R. Downes, MD (till Dec. 2016)	Scott M. Kaczowski		
Gary J. Luckasen, MD (from Dec. 2016)	Adam J. Jaskowiak	Loveland, CO	Medical Center of the Rockies (1)
	Joel Klitch		
Benjamin Cheong, MD	Debra Dees	Houston, TX	Baylor St. Luke's Medical Center (1)
Srinivasa Potluri, MD	Precilia Vasquez	Plano, TX	Baylor Research Institute at Legacy Heart Center (1) **
Ronald A. Mastouri, MD			
Jeffery A. Breall, MD, PhD	Elise L. Hannemann, RN,CCRC	Indianapolis, IN	Indiana University/Krannert Institute of Cardiology (1)
George E. Revtyak, MD	Judy Mae Foltz, RN,CCRC		
Jonathan W. Bazeley, MD	Emily DeRosa		
Dayuan Li, MD	Beth Jorgenson Joyce Riestenberg-Smith	St. Paul, MN	HealthEast Saint Joseph's Hospital (1)
Kenneth Giedd, MD		New York, NY	Beth Israel Medical Center (1)
Wayne Old, MD	Rebecca Bariciano	Chesapeake, VA	Cardiovascular Associates, Ltd. (1)
Francis Burt, MD		Bethlehem, PA	Saint Luke's Hospital and Health Network (1)
Kozhaya Sokhon, MD	Jessica Waldron Michelle Mayon	Sugar land, TX	Medicus Alliance Clinical Research Org., Inc. (1)
Deepika Gopal, MD		Plano, TX	The Heart Hospital Baylor (1)
Uma S. Valeti, MD	Gretchen Ann Peichel, RN Brandy Starks	Minneapolis, MN	University of Minnesota (1)
Jon Kobashigawa, MD	Lucilla Garcia Maria Thottam	Beverly Hills, CA	Cedars Sinai Medical Center (1)

India (941)  
Country Leader  
Balram Bhargava, DM

	Anjali Anand, MSc		
Sajeev Chakanalil Govindan, MD, DNB, DM, PhD	Janitha Raj, B.Tech	Calicut	Government Medical College (208)
Rajesh Gopalan Nair, MD, DNB, DM	Reshma Ravindran, MSc		

Cholenahally Nanjappa Manjunath, MD, DM	Rajalekshmi VS, MSc, MScCRRRA Nandita Nataraj, BE(Biotech) PGDICRCMD		
Nagaraja Moorthy, MD, DM	Soundarya Nayak, BE(Biotech) PGDICRCMD	Bengaluru	Sri Jayadeva Institute of Cardiovascular Sciences and Research (149)
Satvic Cholenahally Manjunath, MD,DM	Mahevamma Mylarappa, GNM (General Nursing)		
Suryaprakash Narayanappa, MBBS Neeraj Pandit, MD, DM	Sheromani Bajaj		
Ranjit Kumar Nath, MD, DM	Vandana Yadav, Msc,PGDACR Girish Mishra, Msc, PGDACR	New Delhi	Dr Ram Manohar Lohia Hospital (101)
S.K. Dwivedi, DM V.S. Narain, DM Sharad Chandra, DM	Roma Tewari, PG Meenakshi Mishra, PG Shivali Patel	Lucknow	King George's Medical University, Department of Cardiology (100)
Gurpreet S. Wander, DM Rohit Tandon, MD			
Sarju Ralhan, M.Ch (CTVS) Naved Aslam, DM	Baljeet Kaur, MSc (Biotechnology) Sonika Gupta , MBA, B. Pharmacy	Ludhiana	Hero DMC Heart Institute, Dayanand Medical College and Hospital (83)
Abhishek Goyal, DM Balram Bhargava, DM G.Karthikeyan, DM S.Ramakrishnan, DM Sandeep Seth, DM Rakesh Yadav, DM Sandeep Singh, DM			
Ambuj Roy, DM Neeraj Parakh, DM Sunil Kumar Verma, DM Rajiv Narang, DM Sundeep Mishra, DM Nitish Naik, DM Gautam Sharma, DM	Chandini Suvarna, BDS	New Delhi	All India Institute Of Medical Sciences (67)

Shiv Kumar Choudhary, M.Ch Chetan Patel, DNB Gurpreet Gulati, MD Sanjeev Sharma, MD V K Bahl, DM Anoop Mathew, MD	Binoy Mannekkattukudy Kurian	Kolenchery	MOSC Medical College Hospital (39)
Eapen Punnoose, MD Milind Avdhoot Gadkari, MD Siddharth Gadage, MD DNB Tapan Umesh Pillay, BHMS MSc	Sheetal Rupesh Karwa, BHMS Suvarna Kolhe, MSc	Pune	KEM Hospital Pune (35)
Santhosh Satheesh, MBBS, MD, DM	R. J. Vindhya, B.Sc. (Bio-Technology), MSc(Bio-Informatics)	Pondicherry	Jawaharlal Institute of Postgraduate Medical Education & Research (JIPMER) (31)
Atul Mathur, MD Upendra Kaul, MD	Peeyush Jain, MD Ashok Seth, MD Zile Singh Meharwal, MD Atul Verma, MD Mona Bhatia, MD	New Delhi	Fortis Escort Heart Institute (31)
Johann Christopher, MD, DNB Rajeev Menon, MD, DNB Nirmal Kumar, MD, DNB Abraham Oomman, MD,DM,DNB	Ankush Sachdeva, MD Thounaojam Indira Devi, RN Nungshi Jungla, RN K. Manjula Rani, MSc.	Hyderabad	Gurunanak CARE Hospital (27)
Robert Mao, MD, DM Hilda Solomon, PhD	M. Sowjanya Reddy, BSc K. Preethi, BSc Rinu R sidh, MSc(Clinical Research) Ramakrishnan T., B.Tech(Biotechnology ) Rajesh Francis, MSc(Clinical Research)	Chennai	Apollo Research and Innovation (23)
Sudhir Naik, MD, DM Sajeeda Parveen Khan, MBBS, (Dip.Card)	Vamshi Priya P., MSc	Hyderabad	Apollo Research & Innovations (13)

Johann Christopher, MD Nirmal Kumar, MD	Kotiboinna Preethi	Hyderabad	CARE Nampally (11)
Purvez Grant, MD	Shweta Hande, BHMS, PGDCR Poonam Sonawane, B.ScMicrobiology, ACCR Abhishek Dubey	Pune	Ruby Hall Clinic, Grant Medical Foundation (10)
Ranjan Kachru, MD	Kavita Rawat	New Delhi	Fortis Healthcare Fl.t Lt. Rajan Dhall Hospital (4)
Ajit Kumar VK, MD, DM Sanjay Ganapathi, MD, DM Jayakumar K, MS, M.Ch Harikrishnan Sivadasanpillai, MD, DM Bijulal Sasidharan, MD, DM Kapilamoorthy TR, MD	Vineeth CP Manas Chacko, RN Suresh Babu	Trivandrum	Sree Chitra Tirunal Institute for Medical Sciences and Technology (3)
Johann Christopher, MD Praneeth Polamuri, MD	Sowjanya Reddy Manjula Rani	Hyderabad	CARE Hospital (3)
Upendra Kaul, MD	Priyadarshani Arambam Bebek Singh	New Delhi	Batra Hospital and Medical Research Centre (BHMRC) (3)
United Kingdom (539)			
Country Leaders			
Roxy Senior, MBBS, MD, DM			
Keith AA Fox, MBChB (past)			
Country Coordinators			
Grace M. Young , MSc, BSc (Hons)			
Kathryn Carruthers (past)			
Roxy Senior, MBBS, MD, DM Ahmed Elghamaz, MB BCh Sothinathan Gurunathan, MBChB Nikolaos Karogiannis, MBBS Benoy N Shah, MD, MBBS, BSc (Hons) Richard HJ Trimlett, MBBS, CCST	Grace M. Young , MSc, BSc (Hons) Christopher Kinsey Raisa Kavalakkat, MSc, BSc, RN	Harrow	Northwick Park Hospital Harrow/ Royal Brompton Hospital London (202)

Michael B Rubens, LRCP, MRCS, MBBS, DMRD Edward D Nicol, MD, BMedSci, MBBS, DTM&H Tarun K Mittal, MD Reinette Hampson, BSc (Hons), BA (Hons)	Jo Evans, RN  Ikraam Hassan, RN		
Reto Andreas Gamma, MBBS	Sarah Williams, RN Kim Holland, RN Karen Swan, RN	Chelmsford	Broomfield Hospital (39)
Mark A de Belder, MD Jeet Thambyrajah, MD Thuraia Nageh, BSc(Hons) MBBS MD MRCP John R Davies, MBBS, PhD Steven J. Lindsay, MD John Kurian, MD Haqeel Jamil, MD Osama Raheem, MD Angela Hoye, MD	Bev Atkinson, RN  Swapna Kunhunnu, MRes Clin Res, BSc (N), RN  Craig Atkinson, RN  Carita Krannila, RN Manitha Vinod, RN	Middlesbrough  Westcliffe on Sea  Bradford	The James Cook University Hospital, Middlesbrough (37)  Southend University Hospital (34)  Bradford Royal Infirmary (20)
	Lisa Chaytor  Leanne Cox Julie Morrow Kay Rowe Stephanie Kelly, RN	Cottingham	The University of Hull/Castle Hill Hospital (19)
Patrick Donnelly, MD Bernardas Valecka, MD	Susan Regan, RN  Dawn Turnbull Catherine Fleming	Belfast	South Eastern Health and Social Care (17)
Anoop Chauhan, MD	Arijit Ghosh Karen Gratrix Stephen Preston	Blackpool	Blackpool Teaching Hospitals (16)
Craig Barr, MD	Anne Cartwright	Dudley	Russells Hall Hospital (15)
Khaled Alfakih, MBBS, MD Jonathan Byrne, PhD Ian Webb, PhD, MA	Abigail Knighton, BSc., PG Dip. Katherine Martin, RGN, Dip. N, MSc	London	King's College NHS Foundation Hospital (14)

Peter Henriksen, PhD, MB ChB, BSc(Hons)	Laura Flint, RGN	Edinburgh	Royal Infirmary of Edinburgh (13)
	James Harrison, BSc(Hons), PG dip		
Peter OKane, MD	Nicki Lakeman	Bournemouth	Royal Bournemouth Hospital (13)
	Anja Ljubez		
Ramesh de Silva, MB ChB, MD		Bedford	Bedford Hospital NHS Trust (11)
Dwayne S. G. Conway, MD	Judith Wright	Wakefield	Pinderfields Hospital (11)
	Donna Exley		
			University College London Hospitals NHS Foundation Trust
Alexander A Sirker, MB BChir, PhD	Mervyn Andiapen, RN	London	BartsHealth NHS Trust
	Amy J. Richards, BSc		(11)
Stephen P Hoole, MD	Lisa Wong, MSc	Cambridge	Papworth Hospital (10)
Fraser N. Witherow, MD	Melanie J. Munro, RGN	Dorchester	Dorset County Hospital (8)
Nicola Johnston, MB, Bch BAO, MRCP, MD			
Mark Harbinson, MB, Bch BAO, MRCP, MD	Michelle McEvoy, RN	Belfast	Belfast Trust (7)
Simon Walsh, MB, Bch BAO, MD	Caroline Brown, RN		
Hanna Douglas, MB, Bch BAO, MRCP, MD			
Matthew Luckie, MD	Thabitha Charles	Manchester	Central Manchester University Hospital (7)
	Laurel Kolakaluri		
	Hannah Phillips		
	Louise Morby, RN		
Jolanta Sobolewska, MD	Karen Hallett, RN	Oldham	The Pennine Acute Hospitals NHS Trust (6)
	Carolyn Corbett, RN		
	Lynne Winstanley		
Paramjit Jeetley, MD			
Niket Patel, MD	Angelique Smit, RN	London	Royal Free London NHS Foundation Trust (6)
Tushar Kotecha, MBChB, Mpharm			
Christopher Travill, MBBS, MD	Susan Gent, SRN	Luton	Luton and Dunstable University Hospital NHS FT (5)
Iqbal Karimullah, MBBS	RGN		
	Nafisa Hussain, BSc		

Mahmud Al-Bustami, MBBS	Fiona Haines	Peterborough	Peterborough City Hospital (5)
Denise Braganza, MD	Joanne Taaffe		
Robert Henderson, MD	Jane Burton		
Kate Pointon, MBBS	Maria Colton	Nottingham	Nottingham University Hospitals (4)
Surendra Naik, PhD	Rachel King		
Thomas Mathew, MBBS, MD, DM			
	Ammani Brown, MSc BA RN Andrew Docherty, RN		
Colin Berry, BSc MB ChB, PhD	Lisa McCloy, RN		
Damien Collison, MB ChB	Kate Robb, RN	Clydebank	University of Glasgow (4)
Giles Roditi, MB ChB	Craig Paterson, PhD		
	Wenda Crawford, RN Joanne Kelly, RN Lorraine McGregor, RN		
Andrew J Moriarty, BSc MB PhD	Anne Mackin, RN, BSc	Craigavon	Cardiovascular Research Unit, Craigavon Area Hospital (2)
Jason D. Glover, MBBS			
Jiwan Pradhan, MBBS	Janet P Knight, RN	Basingstoke	Hampshire Hospitals NHS Foundation Trust (2)
Ghada Mikhail, MD			
Darrel P. Francis, MD, MA	Tuhina Bose	London	Imperial College Healthcare NHS Trust (1)
*Canada (447)			
Country Leaders			
Vladimir Dzavik, MD			
Shaun Goodman, MD, MSc			
Gilbert Gosselin, MD	Anna Proietti, RN Myriam Brousseau, RN Magalie Corfias, RN Patricia Blaise Luc Harvey	Montreal, QC	Montreal Heart Institute (90)
Ariel Diaz, MD			
Philippe Rheault, MD		Trois-Rivieres, QC	Centre Hospitalier de Regional Trois-Rivieres (71)



Miguel Barrero, MD			
Carl-Éric Gagné, MD	Patricia Alarie		
Yanek Pépin- Dubois, MD	Linda Arcand		
Ricardo Costa, MD	Isabelle Roy		
Ying Tung Sia, MD	Estelle Montpetit		
Catherine Lemay, MD			
Alejandro Gisbert, MD			
Pierre Gervais, MD			
Alain Rheault, MD			
	Katia Drouin, RN		
Denis Carl Phaneuf, MD	Christine Bergeron, RN	Terrebonne, QC	CISSSL - Hopital Pierre-Le Gardeur (42)
Gilbert Gosselin, MD	Christine Shelley		
	Christine Masson		
Pallav Garg, MBBS, MSc	Sandy Carr, RN	London, ON	London Health Sciences Centre (35)
	Catherine Bone, RN		
Benjamin J.W. Chow, MD	Ermina Moga		
Renee C. Hessian, MD	Janetta Kourzenkova	Ottawa, ON	University of Ottawa Heart Institute (29)
Rob S. Beanlands, MD	Olga Walter		
Richard F. Davies, MD			
Kevin R. Baineey, MD, MSc	Norma Hogg, RN	Edmonton, AB	University of Alberta (28)
Asim N. Cheema, MD, PhD	Suzanne Welsh, RN		
Akshay Bagai, MD, MHS			
Ron Wald, MDCM, MPH			
Shaun Goodman, MD, MSc	Khrystyna Kushniriuk, HBSc, MD	Toronto, ON	St. Michael's Hospital (27)
John Joseph Graham, MRCP, MB ChB, BSc	Mohammed Hussain		
Mark Peterson, MD, FRCSC, PhD	Olugbenga Bello		
Chi-Ming Chow, MD, CM, MSc			
Beth Abramson, MD, MSc			
Asim Nazir Cheema, MD	Ishba Syed, MBBS	Mississauga, ON	Dixie Medical Group (24)
Mohammad Tariq Vakani, MD	Mohammed Hussain, BSc(H)		

James Cha, MD	Khrystyna Kushniriuk, MBBS Judy Otis, CRC Rebecca Otis, CRC Michelle M Seib, RN	Oshawa, ON	Dr. James Cha (21)
Andrew G Howarth, MD, PhD	Sandra M Rivest, RN Rosa Sandonato, BSCN	Calgary, AB	University of Calgary (15)
Graham Wong, MD	Jackie Chow Andrew Starovoytov Naomi Uchida Ngaire Meadows	Vancouver, BC	Vancouver General Hospital (15)
Amar Uxa, MD	Nadia Asif Suzana Tavares	Toronto, ON	University Health Network (14)
Paul Galiwango, MD	Bev Bozek, RN, CCRC	Scarborough, ON	Scarborough Cardiology Research (9)
Saleem Kassam, MD	Maria Shier		
Ashok Mukherjee, MD	Lori-Ann Larmand		
A. Joseph Ricci, MD	Amir Janmohamed Brenda Hart	East Grimsby, ON	West Lincoln Memorial Hospital (8)
Andy Lam, MD	Jane Marucci Sharon Tai Sonya Brons, RN Chris Beck, RN		
Shamir Mehta, MD	Glenda Wong, RN Krystal Etherington Thippeekaa Arumairajah Maria Aprile		
Jacob Udell, MD	Sara Karlsson Susan Webber	Toronto, ON	Women's College Hospital (7)
Philippe Généreux, MD	Chantale Mercure	Montréal, QC	Centre Intégré Universitaire de Santé et de Services Sociaux du Montréal (2)
Adnan Hameed, MD	Nancy Aedy	St. Catharines, ON	Saint Catharines General Hospital (2)
Ledjalem Daba, MD	Fran Farquharson Anam Siddiqui	Vaughan, ON	Northwest GTA Cardiovascular and Heart Rhythm Program (1)

Brazil (399)

Country Leaders

Antonio Carlos Carvalho, MD, PhD

Renato D. Lopes, MD,  
PhD

Whady Hueb, MD			
Paulo Cury Rezende, MD	Myrthes Emy Takiuti, RN	Sao Paulo	Heart Institute (InCor) University of São Paulo (127)
Expedito Eustáquio Ribeiro Silva, MD			
Alexandre Ciappina Hueb, MD	Leonardo Pizzol Caetano, PhD	São Paulo	Instituto Dante Pazzanese de Cardiologia (98)
Paola Emanuela Poggio Smanio, MD, PhD			
Alexandre Schaan de Quadros, MD	Aline Peixoto Deiro		
Renato Abdala Karam Kalil, MD	Alice Manica Muller		
José Luiz da Costa Vieira, MD	Maria Antonieta Pereira de Moraes	Porto Alegre	Instituto de Cardiologia de Porto Alegre (41)
Gabriel Grossmann , MD	Bruna Maria Ascoli		
Pedro Píccaro de Oliveira, MD	Sílvia Zottis Poletti		
Leonardo Bridi, MD			
Simone Savaris, MD			
João V Vitola, MD, PhD			
Rodrigo J Cerci, MD, Msc	Sandra S. Zier, BSc		
Fabio R Farias, MD, Msc	Vilmar Veiga Jr, BSc	Curitiba	Quanta Diagnostico & Terapia (33)
Miguel M Fernandes, MD, PhD			
José Antonio Marin- Neto, MD, PhD			
André Schmidt, MD, PhD			
Moysés de Oliveira Lima Filho, MD, PhD	Diego Franca da Cunha	Ribeirao Preto	Hospital das Clinicas da Faculdade de Medicina de Ribeirão Preto da Universidade de São Paulo (31)
Ricardo Mendes Oliveira, MD			
João Reynaldo Abbud Chierice, MD	Guilherme G Rucatti, PsyD		
Carísi A. Polanczyk, MD	Fernanda Igansi, BSc	Porto Alegre	Hospital de Clínicas de Porto Alegre (12)
Mariana V. Furtado, MD			
Luis F. Smidt, MD	Mauren P Haeffner, BSc		
Antonio Carlos Carvalho, MD	Viviane Almeida	Sao Paulo	Unifesp - Hospital Sao Paulo (9)

Gustavo Pucci, MD	Gabriela Sanchez de Souza		
Flavio Lyra, MD			
Alvaro Rabelo Alves Junior, MD	Mayana Almeida Viviane dos Santos	Salvador	Fundacao Bahiana de Cardiologia (9)
Marianna D. A. Dracoulakis, MD, PhD	Natalia S Oliveira, RN	Salvador	Hospital da Bahia (8)
Rodolfo G. S. D Lima, MD			
Estevao Figueiredo, MD	Bruna Edilena Paulino Azevedo Marco Bizzaro Santos	Belo Horizonte	Hospital Lifecenter (8)
Paulo Ricardo Caramori, MD	Amanda Germann Vitor Gomes Rosa Homem Ellen Magedanz	Porto Alegre	Hospital Sao Lucas da Pontificia Universidade Catolica do Rio Grande do Sol (7)
Rogério Tumelero, MD	Rosane Laimer Alexandre Tognon	Fundo	Hospital Sao Vicente de Paulo (5)
Frederico Dall'Orto, MD		Pocos de Caldas	Hospital Maternidade e Pronto Socorro Santa Lucia (4)
Claudio T. Mesquita, MD			
Alexandre S. Colafranceschi, MD			
Amarino C. Oliveira Jr., MD	Roberta P Santos, RN	Botafogo	Hospital Pró-Cardíaco (3)
Luiz A. Carvalho, MD			
Isabella C. Palazzo, MD			
Andre S. Sousa, MD			
Exedito Eustáquio Ribeiro da Silva, MD, PhD			
Pedro Gabriel Melo de Barros e Silva, MD, PhD	Mariana Yumi Okada, RN		
Luciana de Pádua Silva Baptista, MD, PhD	Ana Paula Batista, RN	Sao Paulo	Hospital TotalCor (2)
Marcelo Jamus Rodrigues, MD	Aline Nogueira Rabaça, BS		
Marcos Valério Coimbra de Resende, MD, PhD			
Jose Francisco Saraiva, MD	Larissa Miranda Trama	Sao Paulo	Hospital Celso Pierro (1)

		Talita Silva Camila Thais de Souza Ormundo Carla Vicente Caroline Pinheiro Daniele Komar	Curitiba	Hospital Cardiologico Costantini (1)
Poland (333) Country Leaders Witold Ruzylo, MD Hanna Szwed, MD, PhD Country Coordinator Radoslaw Pracon, MD, PhD	Costantino Costantini, MD, PhD			
	Marcin Demkow, MD, PhD Radoslaw Pracon, MD, PhD Cezary Kepka, MD PhD Anna Teresinska, MD PhD Karolina Kryczka, MD PhD Jan Henzel, MD PhD Mateusz Solecki, MD PhD Edyta Kaczmarska, MD PhD	Olga Walesiak Katarzyna Malinowska	Warsaw	Coronary and Structural Heart Diseases Department, Institute of Cardiology (127)
	Tomasz Mazurek, MD, PhD	Jakub Maksym, MD Karolina Wojtera, MD Anna Fojt, MD Ewa Szczerba, MD	Warszawa	Medical University of Warsaw (48)
	Jaroslaw Drozd, PhD Bartosz Czarniak, MD Malgorzata Frach (formerly Stasiak), MD Konrad Szymczyk, MD Iwona Niedzwiecka, MD Sebastian Sobczak, MD Tomasz Ciurus, MD Piotr Jakubowski, MD		Lodz	Cardiology Clinic, Medical University in Lodz (43)

Magdalena Misztal- Teodorczyk, MD	Marta Swiderek, MA		
Dawid Teodorczyk, MD			
Aleksandra Fratczak, MD	Ewelina Wojtala, MA		
Marcin Szkopiak, MD			
Patrycja Lebioda, MD			
Michal Wlodarczyk, MD			
Anna Plachcinska, MD			
Jacek Kusmieriek, MD			
Magdalena Miller, MD			
Halina Marciniak, MD			
Karolina Wojtczak- Soska, MD			
Katarzyna Łuczak, MD			
Tomasz Tarchalski, MD			
Anna Cichocka- Radwan, MD			
Hanna Szwed, MD, PhD	Jaroslaw Karwowski, MD	Warsaw	National Institute of Cardiology, Warsaw (35)
Grazyna Anna Szulczyk, MD			
Adam Witkowski, MD, PhD			
Krzysztof Kukuła, MD, PhD		Warsaw	Department of Interventional Cardiology & Angiology, Institute of Cardiology (20)
Małgorzata Celińska- Spodar, MD			
Joanna Zalewska, MD			
Grzegorz Gajos, MD, PhD			
Krzysztof Bury, MD, PhD		Krakow	Department of Coronary Disease, John Paul II Hospital, Jagiellonian University Medical College (16)
Piotr Pruszczyk, MD, PhD	Andrzej Łabyk, MD		Department of Internal Medicine and Cardiology, Infant Jesus Teaching Hospital, Medical University of Warsaw (15)
Marek Roik, MD, PhD	Agnieszka Szramowska, MD Olga Zdończyk, MD	Warszawa	T.Marciniak Hospital (11)
Krystyna Łoboz- Grudzień, MD, PhD	Joanna Jaroch, MD, PhD	Wroclaw	

	Leszek Sokalski, MD, PhD Barbara Brzezińska, MD, PhD Maciej Lesiak, Professor, MD Magdalena Łanocha, MD Krzysztof W. Reczuch, MD Zbigniew Kalarus, MD Andrzej Swiatkowski, MD Mariola Szulik, MD	Adam Kolodziej, MD	Poznan Wroclaw Zabrze	Szpital Kliniczny Przemienienia Pańskiego (10) Military Hospital / Medical University (4) Medical University of Silesia, School of Medicine with the Division of Dentistry, Department of Cardiology, Congenital Heart Diseases and Electrotherapy, Silesian Center for Heart Diseases (3) University Hospital in Bialystok (1)
Russia (303) Country Coordinator Olga Bockeria, MD, PhD	Włodzimierz J. Musiał, MD	Marta Marcinkiewicz- Siemion, MD	Bialystok	
	Leo Bockeria, MD, PhD Karen Petrosyan, MD, PhD Tatiana Trifonova, MD Alexander M. Chernyavskiy, MD, PhD Evgeniy I. Kretov, MD Igor O. Grazhdankin, MD Leonid L. Bershtein, MD, PhD Sergey A. Sayganov, MD, PhD Anastasia M. Kuzmina- Krutetskaya, MD Elizaveta V. Zbyshevskaya, MD, PhD Nana O. Katamadze, MD, PhD	Olga Bockeria, MD, PhD Zalina Kudzoeva, MD Nodira Aripova, MD Ivan A. Naryshkin, MD Alena Kuleshova, MD Dastan Malaev, MD Irina Subbotina Victoria Gumerova	Moscow Novosibirsk Saint Petersburg	National Medical Research Center for Cardiovascular Surgery (113) E. Meshalkin National Medical Research Center of the Ministry of Health of the Russian Federation (101) North-Western State Medical University (50)





	Amparo Martinez Monzonis, MD	Ana Fernández Martínez, RN	Barcelona	Hospital de la Santa Creu i Sant Pau (11)
	Alessandro Sionis, MD			
	Montserrat Vila Perales, MD			
	Josep Maria Padró, MD			
	Antonio Serra Peñaranda, MD			
	Joan García Picart, MD			
	Antonino Ginel Iglesias, MD			
	Xavier Garcia-Moll Marimon, MD			
	Guillem Pons Lladó, MD			
	Francesc Carreras Costa, MD			
Vicente Miro, MD				
Jose L Diez, MD	Begoña Igual, MD	Valencia	Hospital Universitario y Politécnico La Fe (10)	
Pilar Calvillo, MD	M. Quintana Giner, MD	Murcia	HUVA, Hospital Clínico Universitario Virgen De La Arrixaca (8)	
F. Marin Ortuño, MD, PhD				
M. Valdés Chávarri, MD, PhD				
A. Tello Montolliu, MD, PhD				
E. Pinar Bermudez, MD, PhD				
G. De La Morena, MD, PhD	Olga Cañavate	Barcelona	Hospital De Bellvitge (4)	
Montserrat Gracida Blancas, MD	Sonia Guerrero			
	Silvia Riera			
Jose Enrique Castillo Luena, MD	Jose Enrique Castillo Luena	Zaragoza	Hospital Universitario Miguel Servet (4)	
	Maria Lasala	Madrid	Hospital General Universitario Gregorio Maranon (2)	
Francisco Fernandez-Aviles, MD	Maria Lorenzo			
	Olga Sobrino			
	Alexandra Vazquez			
China (246) Country Leader Lixin Jiang, MD, PhD	Jiyan Chen, MD	Haojian Dong Peiyu He Chunli Xia Junqing Yang Qi Zhong	Guangzhou	Guangdong General Hospital (102)

Yongjian Wu, MD, PhD	Yanmeng Tian, MD  Dongze Li	Beijing	Chinese Academy of Medical Sciences, Fuwai Hospital (17)
Yitong Ma, MD Yining Yang, MD	Xiaomei Li Xiang Ma Zixiang Yu Qian Zhao Chunguang Li	Urumqi	First Affiliated Hospital of Xinjiang Medical University (15)
Zheng Ji, MD	Lei Zhang Yu Zhao Bolin Zhu Mulei Chen	Tangshan	Tangshan Gongren Hospital (15)
Xinchun Yang, MD	Hongjie Chi Yang Wang Jing Zhang	Beijing	Beijing Chao-yang Hospital, Capital Medical University (12)
Wenhua Lin, MD	Rui Jing Jingjing Liu Qiang Zhou, MD Chang Xu, MD	Tianjing	TEDA International Cardiovascular Hospital (12)
Hesong Zeng, MD	Zhuxi Li, MD Junhua Li, MD Luyang Xiong, MD Dan Gao	Wuhan	Tongji Medical College (11)
Xin Fu, MD	Dengke Jiang Ran Leng Xutong Wang Qianqian Yuan Lili Zhang Ziliang Bai Jianhua Li Jie Qi	Zhengzhou	The First Affiliated Hospital of Zhengzhou University (11)
Bin Yang, MD	Fei Wang Haitao Wang Bin Yang Zhou Yue Zhulin Zhang Yumei Dong	Taiyuan	Shanxi Cardiovascular Hospital (10)
Songtao Wang, MD	Jiajia Mao Bin Zhang	Qingdao	Qingdao Fuwai Hospital (8)
Gong Cheng, MD	Xiuhong Li Xiaowei Yao	Xian	Shanxi Provincial People's Hospital (6)

	Nier Zhong Ning Zhou Yaping Huang, MS			
Yulan Zhao, MD	Panpan Zhou, MS	Zhengzhou		The Second Affiliated Hospital of Zhengzhou University (6)
Xuehua Fang, MD	Wei Su	Beijing		Liangxiang Hospital, Beijing Fangshan District (6)
	Yu Kunwu Yudong Peng Xin Su		Wuhan	Wuhan Union Hospital, Tongji Medical College, Huazhong Science and Tech University (3)
Qiutang Zeng, MD				
Xi Su, MD	Chen Wang Yunhai Zhao		Wuhan	Wuhan Asia Heart Hospital (3)
	Yaming Geng Yanfu Wang		Jining	Affiliated Hospital of Jining Medical University (3)
	Jing-yao Fan, MD Si-ting Feng, MD,PhD			
Shao-ping Nie, MD, PhD	Xiao Wang, MD,PhD Yan Yan, MD,PhD	Beijing		Beijing Anzhen Hospital (2)
	Hui-min Zhang, MD,PhD Lingping Chi		Dalian	Affiliated Zhongshan Hospital of Dalian University (2)
Qin Yu, MD	Fang Liu Han Chen			
	Jun Jiang Huajun Li Jian'an Wang Yechen Han, MM		Hangzhou	The Second Affiliated Hospital Zhejiang University School of Medicine (1)
Jian'an Wang, MD				
	Lihong Xu, RN Zhenyu Liu		Beijing	Peking Union Medical College Hospital (1)
Shuyang Zhang, MD, PhD Zhenyu Liu, MD	Gang Chen Rongrong Hu			

\*Italy (139)  
Country Leader  
Aldo P. Maggioni, MD

Gian Piero Perna, MD Marco Marini, MD Gabriele Gabrielli, MD	Francesca Pietrucci, PhD	Ancona		Cardiology and CCU - Ospedali Riuniti Ancona (54)
--	--------------------------	--------	--	---

Stefano Provasoli, MD Edoardo Verna, MD	Anna Di Donato	Varese	Ospedale di Circolo e Fondazione Macchi (23)
Lorenzo Monti, MD Barbara Nardi, MD		Rozzano	Humanitas Research Hospital, Rozzano (MI) (17)
Antonio Di Chiara, MD	Francesca Pezzetta, MD	Tolmezzo	Azienda Servizi Sanitaria n.3 Alto Friuli-Collinare-Medio Friuli (9)
Andrea Mortara, MD Marcello Galvani, MD Filippo Ottani, MD	Valentina Casali, MD Chiara Attanasio	Monza Forli	Policlinico di Monza, Monza MB (8) Ospedale "G.B. Morgagni – L. Pierantoni" Forli (AUSL della Romagna) (8)
Marco Sicuro, MD	Gianpiero Leone, MD Francesco Pisano, MD Cristina Bare, BSc	Aosta	Ospedale Regionale Umberto Parini (5)
Paolo Calabro, MD Tiziana Formisano, MD	Fabio Fimiani	Napoli	AORN Dei Colli "V. Monaldi" UOC Cardiologia Università della Campania "L. Vanvitelli" (4)
Giuseppe Tarantini, MD Umberto Cucchini, MD Anto Luigi Andres, MD	Alberto Barioli, MD Federica Ramani	Padua	University of Padua-Cardiology Clinic (3)
Emanuela Racca, MD Carlo Briguori, MD	Fabrizio Rolfo, MD Cecilia Goletto	Cuneo Naples	Azienda Ospedaliera S. Croce e Carle (3) Clinica Mediterranea (2)
Roberto Amati, MD William Vergoni, MD Aldo Russo, MD	Stefano Di Marco, MD Martina Tricoli	Pescia	UO Cardiologia Ospedale SS Cosma e Damiano (2)
Raffaele Fanelli, MD	Massimo Villella, MD	San Giovanni Rotondo	IRCCS "Casa Sollievo della Sofferenza" (1)

\*Singapore (61)

Country Leader

Harvey Douglas White, MD

Country Coordinator

Caroline Alswailer

Kian-Keong Poh,  
MD  
Ping Chai, MD  
  
Titus Lau, MD  
  
Joshua P. Loh, MD  
  
Edgar L. Tay, MD  
  
Kristine Teoh, MD  
  
Lynette L. Teo, MD  
  
Ching-Ching Ong,  
MD  
Raymond C. Wong,  
MD  
Poay-Huan Loh,  
MD  
Theodoros Kofidis,  
MD  
Wan Xian Chan,  
MD  
Koo Hui Chan, MD  
  
David Foo, MBBS

Sik-Yin V Tan, BSc  
  
Winnie C Sia, BSc  
  
Audrey W Leong, BSc

Singapore

National University  
Heart Center  
Singapore (33)

Jason Loh Kwok  
Kong, MD  
Ching Min Er, MD

Li Hai Yan, RN

Singapore

Tan Tock Seng  
Hospital (22)

Fahim Haider  
Jafary, MD

Nasrul Ismail

Terrance Chua, MD

Min Tun Kyaw  
Deborah Yip

Singapore

National Heart Centre  
Singapore (6)

Germany (54)

Country Leader

Rolf Doerr, MD

Rolf Doerr, MD  
  
Juergen Stumpf,  
MD  
Klaus Matschke,  
MD, PhD  
Gregor Simonis,  
MD, PhD  
Clemens T. Kadalie,  
MD  
Udo Sechtem, MD

Dorit Grahl  
  
Franziska Guenther  
  
Kerstin Bonin  
  
Ina Wenzelburger

Dresden

Praxisklinik Herz und  
Gefaesse (29)

Stuttgart

	Peter Ong, MD	Susanne Gruensfelder, RN		Robert-Bosch-Krankenhaus (22)
	P. Christian Schulze, MD, PhD Bjoern Goebel, MD		Jena	University Hospital Jena (2)
	Karsten Lenk, MD			
	Georg Nickenig, MD	Jan-Malte Sinning, MD Marcel Weber, MD Nikos Werner, MD	Bonn	Universitätsklinikum Bonn (1)
Austria (50)				
Country Leaders				
Irene Marthe Lang, MD				
Kurt Huber, MD				
	Herwig Schuchlenz, MD Stefan Weikl, MD	Gudrun Steinmaurer	Graz	LKH Graz West Austria (35)
	Irene Marthe Lang, MD	Max-Paul Winter, MD	Vienna	Medical University of Vienna, Department of Cardiology (8)
		Tijana, Andric, MD		
	Kurt Huber, MD	Maximilian, Tscharre, MD		
	Gabriele, Jakl-Kotauschek, MD	Claudia, Wegmayr, MSc Bernhard, Jäger, MD Florian, Egger, MD	Vienna	Wilhelminen Hospital Vienna (7)
Hungary (49)				
Country Leader				
Matyas Keltai, MD, PhD, DSc				
		Judit Sebo, MD		
	Andras Vertes, MD	Zoltan Davidovits, MD Laszlone Matics	Budapest	Eszszk- Szent Istvan Hospital (20)
	Albert Varga, MD, PhD Geza Fontos, MD	Gergely Ágoston, MD	Szeged	University of Szeged (12)
		Gabor Dekany, MD	Budapest	George Gottsegen National Institute of Cardiology (9)
	Bela Merkely, MD, PhD, DSc	Andrea Bartykowszki, MD Pal Maurovich-Horvat, MD, PhD, MPH	Budapest	Heart and Vascular Center, Semmelweis University (8)

Serbia (47)	Gabor Kerecsen, MD	Agnes Jakal	Budapest	Military Hospital, Budapest (1)	
	Sasa Hinic, MD, BSc Marija Zdravkovic, MD, PhD Vladan Mudrenovic, MD Bogdan Crnokrak, MD Branko D. Beleslin, MD, PhD Nikola N. Boskovic, MD Marija T. Petrovic, MD Milan R. Dobric, MD	Jelena Djokic, MD	Belgrade	University Hospital Center Bezanijaska Kosa (13)	
	Zeljko Z. Markovic, MD, PhD Ana S. Mladenovic, MD, PhD	Ana D. Djordjevic- Dikic, MD, PhD Vojislav L. Giga, MD, PhD Jelena J. Stepanovic, MD, PhD	Belgrade	Faculty of Medicine, University of Belgrade; Cardiology Clinic, Clinical Center of Serbia (10)	
	Nada Cemerlic- Adjic, MD	Lazar Velicki, MD Ljiljana Pupic	Sremska Kamenica	Institute of Cardiovascular Diseases Vojvodina, Sremska Kamenica, Serbia and Faculty of Medicine, University of Novi Sad (9)	
	Goran Davidović, MD, PhD Rada Vučić, MD	Stefan M. Simović, MD	Kragujevac	Clinical Center Kragujevac (7)	
	Milica Nikola Dekleva, MD PhD	Miroslav Stevo Martinovic, MD Gordana Stevanovic	Belgrade	University Clinical Hospital Zvezdara (6)	
	Goran Stankovic, MD	Milan Dobric	Belgrade	Clinical Center of Serbia (1) Clinic for Cardiovascular Diseases, Clinical Center Nis (1)	
	Svetlana Apostolovic, MD	Sonja Salinger Martinovic Dragana Stanojevic	Nis		
	Mexico (46)	Jorge Escobedo, MD Rubén Baleón- Espinosa, MD Arturo S Campos- Santaolalla, MD Elihú Durán-Cortés, MD José M Flores- Palacios, MD	Ramon de Jesús- Pérez, RN	Benito Juarez	Instituto Mexicano del Seguro Social (35)

Andrés García-Rincón, MD  
 Moisés Jiménez-Santos, MD  
 Joaquín V Peñafiel, MD  
 José A Ortega-Ramírez, MD  
 Aquiles Valdespino-Estrada, MD

María Fernanda Canales Brassetti, MD  
 Diego Adrián Vences Anaya, MD  
 María Pérez García

Erick Alexánderson Rosas, MD

Isabel Estela Carvajal Juárez, MD  
 Magdalena Madero Rovalo, MC  
 Erick Donato Morales Rodríguez, MD

Mexico City

Instituto Nacional de Cardiología "Ignacio Chávez" (11)

Australia (45)

Country Leaders

Joseph B. Selvanayagam, MBBS (Hons), DPhil

Jamie Rankin, MBBS (*past*)

Country Coordinator

Deirdre Murphy

Joseph B. Selvanayagam, MBBS (Hons), DPhil  
 Majo X. Joseph, MBBS

Sau Lee, PhD

Prince Thomas, RN

Melissa D Chaplin, RN

Adelaide

Flinders Medical Centre (30)

Suku T. Thambar, MBBS

Stephanie C Boer, B Biotechnology (Honours)  
 Jeanette K. Stansborough, RN

New Lambton Heights

John Hunter Hospital (8)

John F. Beltrame, MD

Marilyn Black, RN

Woodville South

The Queen Elizabeth Hospital (5)

Graham S. Hillis, PhD

Michelle M. Bonner, B. Nursing  
 Kim F. Ireland, RN  
 Clare Venn-Edmonds, RN

Perth

Royal Perth Hospital (2)

France (42)

Country Leader



Philippe-Gabriel Steg, MD

Country Coordinators

Helene Abergel

Jean-Michel Juliard

	Corine Thobois, RN		
Christophe Thuaire, MD Téodora Dutoiu, MD	Emilie Tachot, RN Christophe Laure, RN	Chartres	C.H. Louis Pasteur (21)
Philippe Gabriel Steg, MD Jean-Michel Juliard, MD Michel S. Slama, MD	Christel Vassaliere, RN Helene Abergel, MSc Axelle Fuentes, MSc	Paris	Bichat Hospital (9)
Rami El Mahmoud, MD	Ludivine Eliahou, MD Olivier Dubourg, MD Pierre Michaud, MD	Clamart Cedex Boulogne	Antoine-Beclere Hospital (5) Ambroise Pare Hospital (2)
Eric Nicollet, MD Pascal Goube, MD	Sarah Hadjih Patricia Brito	Corbeil-Essonnes Cedex	Centre Hospitalier Sud Francilien (2)
Gilles Barone-Rochette, MD Alain Furber, MD	Gilles Barone-Rochette Charles Cornet, MD, PhD	Grenoble	Grenoble University Hospital (2)
Loïc Bière, MD	Jeremy Rautureau, MD, PhD	Angers Cedex 9	Centre Hospitalier Universitaire d'Angers (1)
Lithuania (39)	Agne Juceviciene, MD Irma Kalibataite-Rutkauskiene, MD Laura Keinaite		
Aleksandras Laucevicius, MD Jelena Celutkiene, MD	Monika Laukyte Gelmina Mikolaitiene	Vilnius	Vilnius University Hospital Santariskes Clinic (39)
	Akvile Smigelskaite, MD Ilona Tamasauskiene, MD Agne Urboniene, MD		
*Netherlands (37)	Elvin Kedhi MD, PhD Jorik Timmer, MD	Zwolle	Isala Klinieken (25)



	Pedro Canas Silva, MD Angelo Nobre, MD	Marta Capinha Maria Inês Caetano		
	Ana Rita Francisco, MD Nuno Ferreira, MD	Susana Silva		
	Ricardo L. Lopes, MD		Vila Nova de Gaia	Centro Hospitalar de Vila Nova de Gaia/Espinho, EPE (2)
Argentina (29)				
Country Leader				
Rafael Diaz, MD ( <i>past</i> )				
	Luis Guzman, MD	Veronica Tinnirello	Cordoba	Instituto Medico DAMIC (11)
	Julio César Figal, MD Oscar Méndiz, MD Claudia Cortés, MD	Matías Nicolás Mungo	Ciudad Autónoma de Buenos Aires	Fundación Favaloro (10)
	Roberto René Favaloro, MD Carlos Alvarez, MD	Marina Garcia	Bahia Blanca	Hospital Italiano Regional del Sur Bahia Blanca (3)
	Javier Courtis, MD			Clinica Romagosa and Clinica De La Familia (2)
	Gabriela Zeballos, MD Lilia Schiavi, MD	Valeria Godoy Maria Victoria Actis	Cordoba Cordoba	Clinica Del Prado (2)
	Mariano Rubio, MD	Graciela Scaro, MD	Cordoba	Clínica Privada Vélez Sarsfield (1)
*New Zealand (28)				
Country Leader				
Harvey Douglas White, MD				
Country Coordinator				
Caroline Alswailer				
	Gerard Patrick Devlin, MD Raewyn Fisher, MD	Liz Low, RN Jayne Scales, RN Kirsty Abercrombie, RN	Hamilton	Waikato Hospital (22)
	Ralph Alan Huston Stewart, MCChB, MD Harvey Douglas White, MD Jocelyne Benatar, MD	Leah Howell, RN Cathrine Patten, RN	Auckland	Auckland City Hospital (6)

\*Macedonia (28)

Sasko Kedev, MD,  
PhD  
Irena Peovska Mitevaska, MD, PhD  
Elizabeta Srbinovska Kostovska, MD, PhD  
Hristo Pejkov, MD,  
PhD

Skopje

University Clinic of  
Cardiology (28)

\*Sweden (23)

Country Leader

Claes Held, MD, PhD

Claes Held, MD,  
PhD  
Kai Eggers, MD,  
PHhD  
Gunnar Frostfelt,  
MD, PhD  
Nina Johnston, MD,  
PhD  
Maciej Olsowka,  
MD  
Axel Åkerblom, MD,  
PhD  
Inga Soveri, MD,  
PhD  
Johannes Aspberg,  
MD  
Christina Björklund,  
RN  
Maria Andreasson,  
RN  
Marie Essermark, RN  
Liselotte Persson

Uppsala

Uppsala University  
(18)

Stockholm

Karolinska Institutet  
at Danderyd Hospital  
(5)

Israel (15)

Country Leaders

Rafael Beyar, MD, MD, DSc, MPH

Tali Sharir, MD

Country Coordinator

Eugenia Nikolsky, MD

Tali Sharir, MD  
Dan Elian, MD  
Arthur Kerner, MD  
Samia Massalha,  
MD  
Or Harel, MA  
Margalit Bentzvi  
Ludmila Helmer

Tel-Aviv

Assuta Medical  
Centers (9)

Haifa

Rambam Medical  
Center (6)

Japan (14)

Country Leader

Shun Kohsaka, MD

Keiichi Fukuda, MD,  
PhD  
Ikuko Ueda, PhD

Shinjuku-ku

Keio University (7)

	Shun Kohsaka, MD	Jun Fujita, MD		
		Akemi Furukawa, RN		
	Satoshi Yasuda, MD, PhD	Kanae Hirase, RN	Suita-shi	National Cerebral and Cardiovascular Center (4)
		Toshiyuki Nagai, MD, PhD		
		Fumiyuki Otsuka, MD, PhD		
	Shigeyuki Nishimura, MD	Shintaro Nakano	Hidaka	Saitama Medical University (3)
*Belgium (7)				
Country Leader				
Frans Van de Werf, MD, PhD				
Country Coordinator				
Kaatje Goetschalckx, MD				
	Kaatje Goetschalckx, MD			
	Frans Van de Werf, PhD, MD	Valerie Robesyn	Leuven	University Hospital Leuven (7)
	Kathleen Claes, PhD, MD			
*Taiwan (7)				
Country Leader				
Harvey Douglas White, MD				
Country Coordinator				
Caroline Alswailer				
	Chung-Lieh Hung, MD			
	Chun-Ho Yun, MD			
	Charles Jia-Yin Hou, MD			
	Jen-Yuan Kuo, MD			
	Hung-I Yeh, MD, PhD			
	Ta-Chuan Hung, MD	Yi-Hsuan Yang	Taipei City	Mackay Memorial Hospital (7)
	Jiun-Yi Li, MD, PhD			
	Chen-Yen Chien, MD, PhD			
	Cheng-Ting Tsai, MD			
	Chun-Chieh Liu, MD			
	Fa-Chang Yu, MD			

	Yueh-Hung Lin, MD			
	Wei-Ren Lan, MD			
	Chih-Hsuan Yen, MD			
	Jui-Peng Tsai, MD			
	Kuo-Tzu Sung, MD			
*South Africa (7)				
	Mpiko Ntsekhe, MD			
	Shaheen Pandie, MD	Constance Philander (Nee Talliard), ND	Cape Town	Groote Schuur Hospital / University of Cape Town (7)
	Charle A Viljoen, MD	Noloyiso Mtana, RN		
	Marianne De Andrade, MD			
*Switzerland (7)				
Country Leader				
Aldo P. Maggioni, MD				
	Tiziano Moccetti, MD	Adriana Anesini, RN		Cardiocentro (7)
	M.Grazia Rossi, MD	Simona Maspoli, RN	Lugano	
		Manuela Mombelli, RN		
Egypt (6)				
	Magdy Abdelhamid, MD			
	Ahmed Adel, MD			
	Ahmed Kamal, MSc			
	Hossam Mahrous, MD	Ahmed Talaat, MD	Cairo	Cairo University (6)
	Sameh El Kaffas, MD			
	Hussien El Fishawy, MD			
Romania (5)				
	Calin Pop, MD, PhD			
	Matei Claudia, MD, PhD		Bucharest	Emergency County Hospital Baia Mare (4)
	Bogdan A. Popescu, MD, PhD			
	Carmen Ginghina, MD, PhD	Monica Rosca, MD, PhD	Bucharest	Emergency Institute of Cardiovascular Diseases "Prof. Dr. C. C. Iliescu" (1)
	Dan Deleanu, MD, PhD	Carmen C. Beladan, MD, PhD		
	Vlad A. Iliescu, MD, PhD			

\*Saudi Arabia (5)

Mouaz H. Al-Mallah,  
MD MSc  
Ahmed Aljzeeri,  
MD  
Hani Najm, MD  
  
Ali Alghamdi, MD

Sarah Zahrani, RN

Central  
Province

King AbdulAziz  
Cardiac Center (5)

\*Peru (4)

Walter Enrique  
Mogrovejo Ramos,  
MD

Marco Antonio  
Monsalve Davila, RN

Mirafloes

Instituto Neuro  
Cardiovascular De  
Las Americas (4)

Thailand (3)

Country Leader

Harvey Douglas White, MD

Country Coordinator

Caroline Alswailer

Srun Kuanprasert,  
MD  
Arintaya  
Prommintikul, MD  
Weerachai  
Nawarawong, MD  
Surin  
Woragidpoonpol,  
MD  
Thitipong  
Tepsuwan, MD  
Noppon  
Taksaudom, MD  
Chataroon  
Rimsukcharoenchai  
, MD  
Juntima  
Euathrongchit, MD  
Yutthaphan  
Wannasopha, MD  
Sukit Yamwong,  
MD  
Piyamitr Sritara, MD  
  
Suthara  
Aramcharoen, MD  
Krissada Meemuk,  
MD

Supatchara  
Khwakhong, RN  
Anong Chaayasri, RN

Warangkana Mekara,  
RN  
Supap Kulthawong,  
RN  
Anong Amaritakomol,  
RN

Chiang Mai

Maharaj Nakorn  
Chiang Mai Hospital  
(2)

Pachara Panpunuan,  
RN

Bangkok

Ramathibodi Hospital  
(1)

\*Malaysia (2)

Country Leader

Harvey Douglas White, MD

Country Coordinator

Caroline Alsweiler

Ahmad Khairuddin,  
MD  
Hafidz Abd Hadi,  
MD  
Shaiful Azmi  
Yahaya, MD

Noor Syamira  
Mokhtar, RN  
Nor Asiah Basri, RN  
Irni Yusnida, RN  
Humayrah Hashim

Kuala Lumpur

Institut Jantung  
Negara (2)

*\* Countries participated in Economics Quality of Life (EQoL) Questionnaires*

*\*\*This site received one participant in transfer that was randomized at another site*



**3 Supplemental Figure 1: Consort Diagram of Patient Flow**

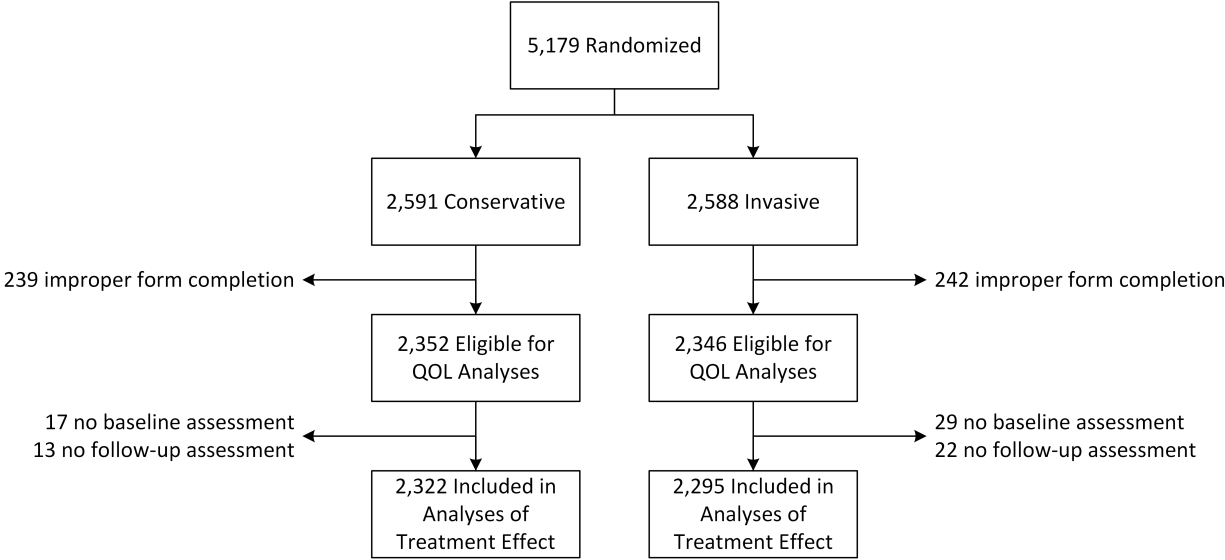

**4 Supplemental Figure 2: Distributions of the Expected Differences in Seattle Angina Questionnaire Summary Scores from an Initially Invasive Strategy**

Supplemental Figure 2A: Patients with Daily/Weekly Angina at Baseline

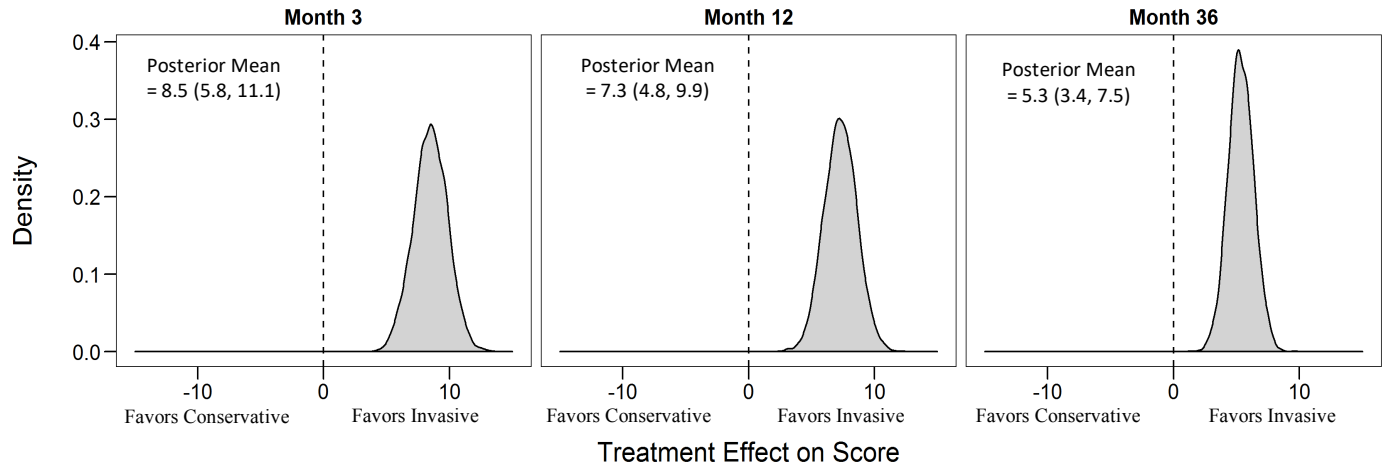

Supplemental Figure 2B: Patients with Angina Several Times per Month at Baseline

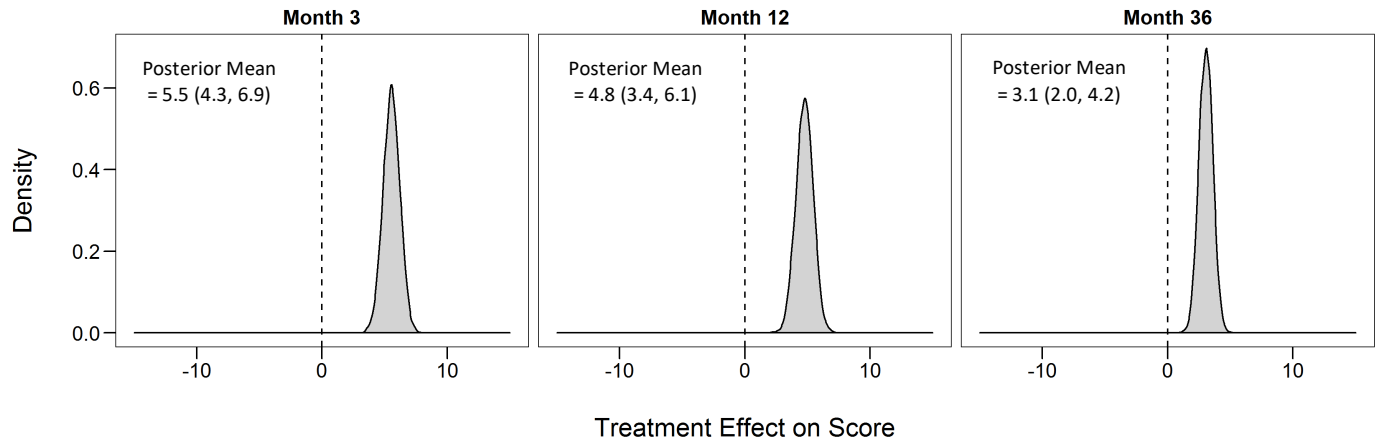

Supplemental Figure 2C: Patients with No Angina at Baseline

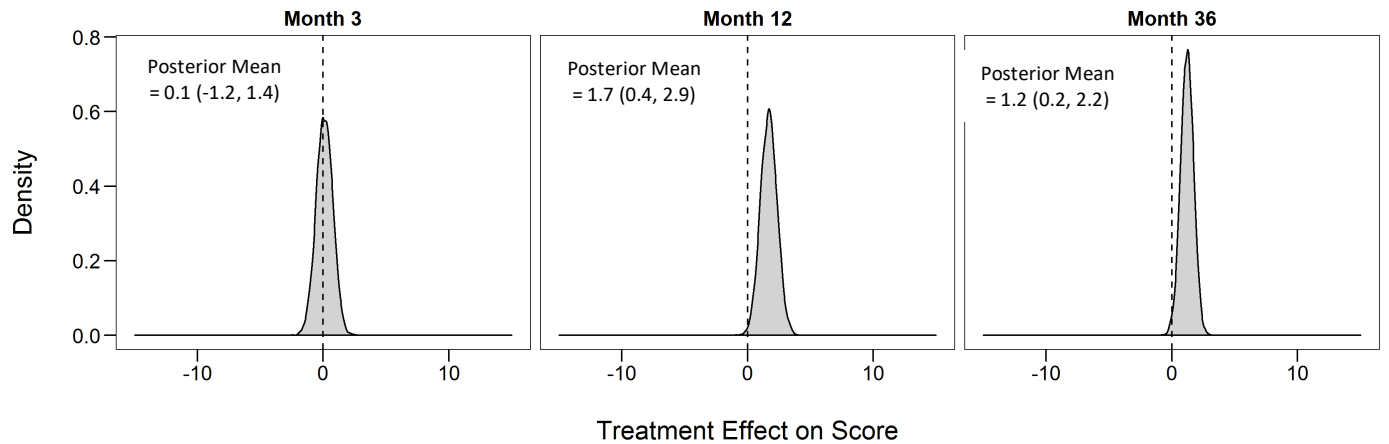

**5 Supplemental Figure 3: Effect of Treatment on SAQ Summary Score, as a Function of Patients' Baseline Angina**

**(a) Effect of Invasive vs. Conservative Treatment on SAQ Summary Score**

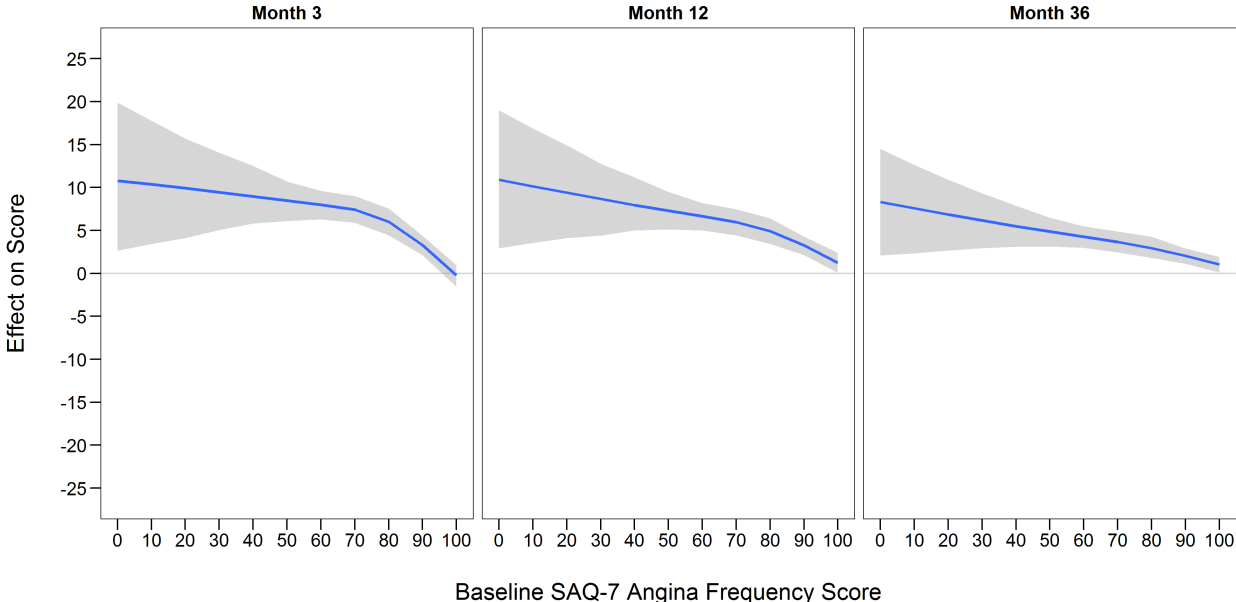

**(b) Probability of SAQ Summary Score  $\geq 75$ , by Treatment**

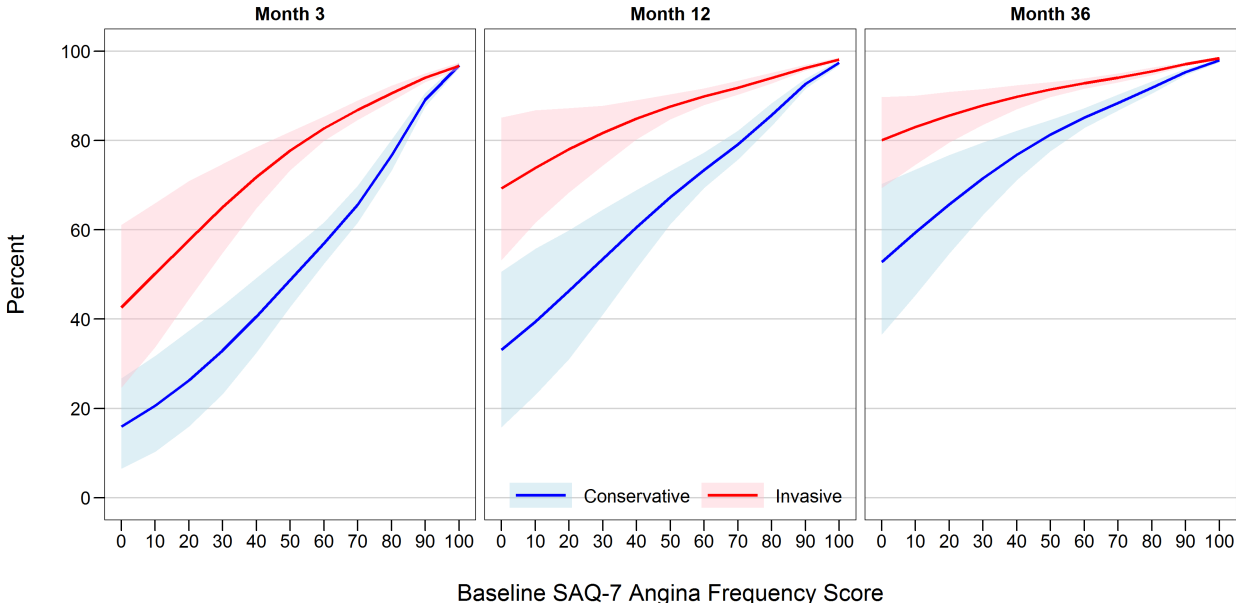

**6 Supplemental Figure 4: Effect of Treatment on SAQ Quality of Life Score, as a Function of Patients' Baseline Angina**

**(a) Effect of Invasive vs. Conservative Treatment on SAQ Quality of Life Score**

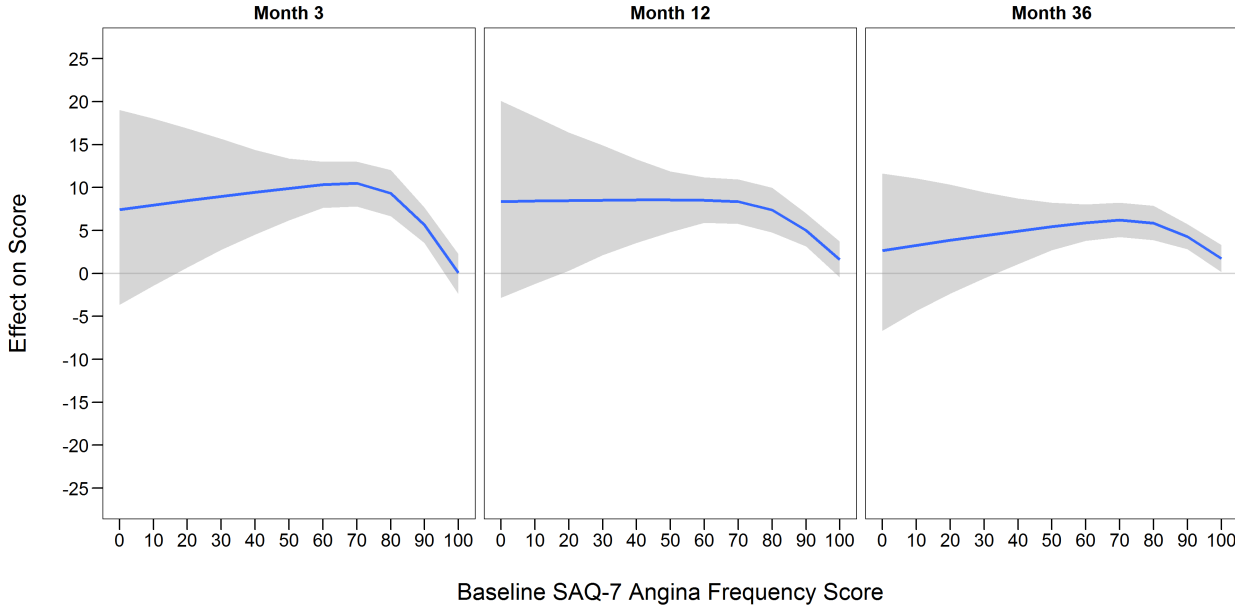

**(b) Probability of SAQ Quality of Life Score  $\geq 75$ , by Treatment**

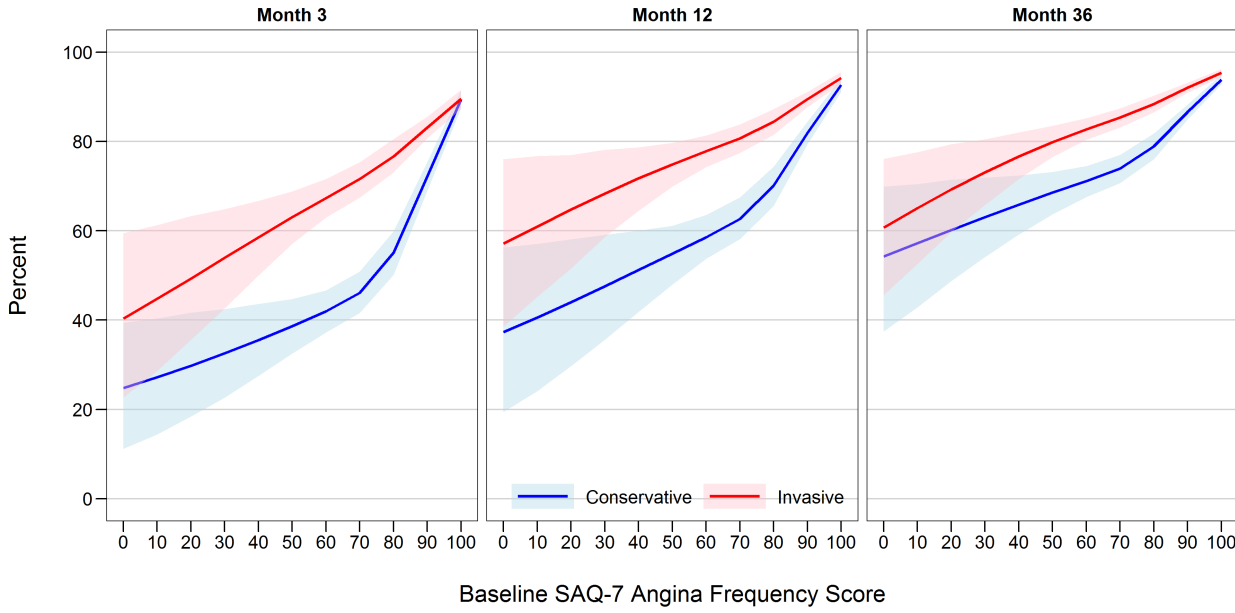

## 7 Supplemental Table 1. Baseline Characteristics of Included and Excluded Patients

	Included n = 4617	Excluded n = 81	P-Value
Randomized Treatment			0.018
Invasive	2295 (49.7%)	51 (63.0%)	
Conservative	2322 (50.3%)	30 (37.0%)	
Age at Randomization			0.988
Mean ± SD	64.4 ± 9.5	64.4 ± 10.5	
Sex			0.833
Male	3545 (76.8%)	63 (77.8%)	
Female	1072 (23.2%)	18 (22.2%)	
Race			0.007
American Indian or Alaska Native	12 (0.3%)	0 (0.0%)	
Asian	979 (21.4%)	27 (34.6%)	
Native Hawaiian or Other Pacific Islander	11 (0.2%)	1 (1.3%)	
Black or African American	200 (4.4%)	4 (5.1%)	
White	3358 (73.5%)	45 (57.7%)	
Multiple Races	10 (0.2%)	1 (1.3%)	
Missing	47	3	
Ethnicity			0.261
Hispanic or Latino	740 (16.0%)	11 (13.6%)	
Not Hispanic or Latino	3526 (76.4%)	60 (74.1%)	
Unknown	351 (7.6%)	10 (12.3%)	
Hypertension			0.013
No	1086 (23.5%)	13 (16.0%)	
Yes	3516 (76.2%)	66 (81.5%)	
Unknown	15 (0.3%)	2 (2.5%)	
Diabetes	1836 (39.8%)	38 (46.9%)	0.192
Prior MI			0.165
No	3653 (79.1%)	71 (87.7%)	
Yes	951 (20.6%)	10 (12.3%)	
Unknown	13 (0.3%)	0 (0.0%)	
Baseline Smoking Status			0.430
Never Smoked	1861 (40.3%)	36 (44.4%)	
Former Smoker	2147 (46.5%)	32 (39.5%)	
Current Smoker	607 (13.2%)	13 (16.0%)	
Missing	2		
CCS Angina Class			0.917
None	1005 (21.8%)	18 (22.2%)	
I	1302 (28.2%)	20 (24.7%)	
II	2094 (45.4%)	39 (48.1%)	
III	214 (4.6%)	4 (4.9%)	
IV	1 (0.0%)	0 (0.0%)	
Not known	1 (0.0%)	0 (0.0%)	

	Included n = 4617	Excluded n = 81	P-Value
New Onset Angina Within 3 Months	722 (16.5%)	6 (8.2%)	0.056
Missing	252	8	
Heart Failure	1786 (38.7%)	34 (42.0%)	0.546
Current NYHA Heart Failure Class			0.011
I	917 (51.3%)	10 (29.4%)	
II	869 (48.7%)	24 (70.6%)	
Prior Cerebrovascular Disease	365 (7.9%)	7 (8.6%)	0.813
Missing	13		
Prior Stroke			0.128
No	4472 (96.9%)	76 (93.8%)	
Yes	144 (3.1%)	5 (6.2%)	
Unknown	1 (0.0%)	0 (0.0%)	
Peripheral Vascular Disease			0.505
No	4407 (95.5%)	76 (93.8%)	
Yes	199 (4.3%)	5 (6.2%)	
Unknown	11 (0.2%)	0 (0.0%)	
History of Depression			0.154
No	4258 (92.2%)	77 (95.1%)	
Yes	339 (7.3%)	3 (3.7%)	
Unknown	20 (0.4%)	1 (1.2%)	
Baseline BMI (kg/m <sup>2</sup> )			0.415
Mean ± SD	28.9 ± 5.2	28.4 ± 5.2	
Missing	37	6	
Stress Test: Degree of Ischemia			0.275
None	247 (5.4%)	3 (3.8%)	
Mild	331 (7.2%)	10 (12.5%)	
Moderate	1637 (35.5%)	23 (28.8%)	
Severe	2348 (51.0%)	43 (53.8%)	
Uninterpretable	44 (1.0%)	1 (1.3%)	
Missing	10	1	
Stress Test Modality			0.072
Nuclear (PET/SPECT)	2490 (53.9%)	41 (50.6%)	
Echocardiographic Stress	1052 (22.8%)	12 (14.8%)	
Cardiac Magnetic Resonance	218 (4.7%)	5 (6.2%)	
ETT without Imaging	857 (18.6%)	23 (28.4%)	
Anterior Ischemia	1228 (32.8%)	23 (41.1%)	0.193
Missing	877	25	
SAQ Summary Score			0.092
Mean ± SD	74.2 ± 18.9	68.8 ± 21.4	
Median (IQR)	77.0 (62.0, 89.0)	68.0 (58.0, 83.0)	
Missing	2	46	

	<b>Included n = 4617</b>	<b>Excluded n = 81</b>	<b>P-Value</b>
SAQ Physical Limitation Score			0.667
Mean ± SD	79.3 ± 23.6	77.4 ± 23.6	
Median (IQR)	83.0 (67.0, 100.0)	79.0 (58.0, 100.0)	
Missing	339	53	
SAQ Angina Frequency Score			0.301
Mean ± SD	81.4 ± 19.6	78.0 ± 22.2	
Median (IQR)	90.0 (70.0, 100.0)	80.0 (60.0, 100.0)	
Missing	5	46	
SAQ Quality of Life Score			0.055
Mean ± SD	62.0 ± 26.4	53.5 ± 29.2	
Median (IQR)	63.0 (38.0, 88.0)	50.0 (25.0, 75.0)	
Missing	11	46	

**8 Supplemental Table 2. Brief Symptom Questionnaire Completion Rates and Reasons for Missingness**

Month	Number of Patients Who...			Completed	Skipped	Withdrawn	Lost to Follow-up
	Died	Were Censored Due to Completion of Trial	Were Eligible for Assessment				
<b>Conservative Treatment Group (N=2,352)</b>							
0	0	0	2352	2335 (99.3%)	17 ( 0.7%)	0 ( 0.0%)	0 ( 0.0%)
1.5	4	0	2348	2146 (91.4%)	188 ( 8.0%)	3 ( 0.1%)	11 ( 0.5%)
3	7	0	2345	2156 (91.9%)	164 ( 7.0%)	4 ( 0.2%)	21 ( 0.9%)
6	15	0	2337	2188 (93.6%)	111 ( 4.7%)	8 ( 0.3%)	30 ( 1.3%)
12	27	2	2323	2157 (92.9%)	114 ( 4.9%)	11 ( 0.5%)	41 ( 1.8%)
18	51	18	2283	2105 (92.2%)	126 ( 5.5%)	13 ( 0.6%)	39 ( 1.7%)
24	63	300	1989	1799 (90.4%)	135 ( 6.8%)	16 ( 0.8%)	39 ( 2.0%)
30	80	638	1634	1478 (90.5%)	99 ( 6.1%)	17 ( 1.0%)	40 ( 2.4%)
36	87	863	1402	1253 (89.4%)	86 ( 6.1%)	17 ( 1.2%)	46 ( 3.3%)
42	106	1140	1106	967 (87.4%)	78 ( 7.1%)	18 ( 1.6%)	43 ( 3.9%)
48	111	1376	865	740 (85.5%)	62 ( 7.2%)	18 ( 2.1%)	45 ( 5.2%)
54	118	1629	605	509 (84.1%)	42 ( 6.9%)	19 ( 3.1%)	35 ( 5.8%)
60	121	1815	416	343 (82.5%)	24 ( 5.8%)	19 ( 4.6%)	30 ( 7.2%)
66	128	1988	236	183 (77.5%)	9 ( 3.8%)	20 ( 8.5%)	24 (10.2%)
72	129	2113	110	69 (62.7%)	0 ( 0.0%)	20 (18.2%)	21 (19.1%)
78	129	2177	46	5 (10.9%)	0 ( 0.0%)	20 (43.5%)	21 (45.7%)
<b>Invasive Treatment Group (N=2,346)</b>							
0	0	0	2346	2317 (98.8%)	29 ( 1.2%)	0 ( 0.0%)	0 ( 0.0%)
1.5	6	0	2340	2051 (87.6%)	270 (11.5%)	4 ( 0.2%)	15 ( 0.6%)
3	13	0	2333	2064 (88.5%)	231 ( 9.9%)	10 ( 0.4%)	28 ( 1.2%)
6	18	0	2328	2175 (93.4%)	107 ( 4.6%)	13 ( 0.6%)	33 ( 1.4%)
12	39	0	2307	2132 (92.4%)	118 ( 5.1%)	13 ( 0.6%)	44 ( 1.9%)
18	53	13	2280	2090 (91.7%)	125 ( 5.5%)	13 ( 0.6%)	52 ( 2.3%)
24	66	295	1985	1806 (91.0%)	111 ( 5.6%)	14 ( 0.7%)	54 ( 2.7%)
30	78	640	1628	1457 (89.5%)	101 ( 6.2%)	16 ( 1.0%)	54 ( 3.3%)
36	91	871	1384	1213 (87.6%)	100 ( 7.2%)	17 ( 1.2%)	54 ( 3.9%)
42	107	1142	1097	957 (87.2%)	70 ( 6.4%)	18 ( 1.6%)	52 ( 4.7%)
48	119	1381	846	731 (86.4%)	52 ( 6.1%)	18 ( 2.1%)	45 ( 5.3%)
54	123	1625	598	503 (84.1%)	37 ( 6.2%)	18 ( 3.0%)	40 ( 6.7%)
60	130	1827	389	321 (82.5%)	15 ( 3.9%)	18 ( 4.6%)	35 ( 9.0%)
66	136	1988	222	165 (74.3%)	10 ( 4.5%)	19 ( 8.6%)	28 (12.6%)
72	136	2097	113	65 (57.5%)	2 ( 1.8%)	19 (16.8%)	27 (23.9%)
78	136	2157	53	8 (15.1%)	0 ( 0.0%)	19 (35.8%)	26 (49.1%)



**9 Supplemental Table 3: Odds Ratios (95% Highest Posterior Density Intervals) for Better Health Status with the Invasive vs. Conservative Strategy, by Time of Follow Up**

<b>Month</b>	<b>SAQ-7 Summary Score</b>	<b>SAQ-7 Angina Frequency Score</b>	<b>SAQ-7 Quality of Life Score</b>	<b>SAQ-7 Physical Limitation Score</b>	<b>Rose Dyspnea Score</b>	<b>EQ-5D Visual Analog Scale</b>
1.5	1.51 (1.29, 1.75)	1.76 (1.47, 2.05)	1.35 (1.14, 1.56)	1.17 (0.98, 1.38)	1.55 (1.31, 1.81)	1.34 (1.14, 1.56)
3	2.09 (1.76, 2.45)	2.99 (2.43, 3.57)	1.93 (1.59, 2.26)	1.42 (1.15, 1.71)	1.68 (1.38, 2.01)	1.56 (1.30, 1.83)
6	2.33 (1.93, 2.77)	3.17 (2.52, 3.90)	2.09 (1.72, 2.49)	1.75 (1.37, 2.15)	1.66 (1.34, 2.04)	1.92 (1.59, 2.30)
12	2.29 (1.89, 2.71)	2.95 (2.30, 3.65)	1.98 (1.60, 2.35)	1.94 (1.50, 2.39)	1.68 (1.31, 2.05)	1.75 (1.43, 2.07)
24	1.80 (1.52, 2.12)	2.01 (1.61, 2.44)	1.74 (1.45, 2.04)	1.62 (1.28, 1.97)	1.44 (1.17, 1.73)	1.44 (1.20, 1.69)
36	1.87 (1.59, 2.18)	2.11 (1.73, 2.55)	1.81 (1.52, 2.10)	1.68 (1.35, 2.05)	1.44 (1.17, 1.69)	1.52 (1.27, 1.78)
48	1.96 (1.57, 2.36)	2.23 (1.66, 2.81)	1.89 (1.52, 2.30)	1.75 (1.30, 2.23)	1.44 (1.12, 1.78)	1.60 (1.28, 1.93)

**10 Supplemental Table 4: Treatment Effect on Predicted Time-Averaged Scores through 48 Months for a Typical Patient Posterior Means and 95% Highest Posterior Density Intervals**

**All Patients**

	<b>CON</b>	<b>INV</b>	<b>Difference</b>
SAQ-7 Summary Score	86.0 (85.4, 86.6)	89.3 (88.8, 89.8)	3.3 (2.7, 4.0)
SAQ-7 Angina Frequency Score	94.0 (93.5, 94.6)	96.8 (96.5, 97.1)	2.8 (2.3, 3.3)
SAQ-7 Quality of Life Score	79.0 (78.0, 80.0)	84.0 (83.1, 84.9)	5.0 (3.9, 6.1)

**Daily/Weekly Angina**

	<b>CON</b>	<b>INV</b>	<b>Difference</b>
SAQ-7 Summary Score	78.9 (77.3, 80.6)	85.2 (83.8, 86.5)	6.3 (4.4, 8.0)
SAQ-7 Angina Frequency Score	87.4 (85.9, 89.0)	93.7 (92.7, 94.6)	6.2 (4.5, 8.1)
SAQ-7 Quality of Life Score	69.6 (67.4, 71.9)	77.0 (74.9, 79.0)	7.4 (4.8, 10.1)

**Monthly Angina**

	<b>CON</b>	<b>INV</b>	<b>Difference</b>
SAQ-7 Summary Score	85.2 (84.4, 86.0)	88.9 (88.2, 89.6)	3.7 (2.7, 4.6)
SAQ-7 Angina Frequency Score	94.2 (93.6, 94.8)	97.0 (96.6, 97.3)	2.8 (2.1, 3.4)
SAQ-7 Quality of Life Score	77.2 (75.7, 78.6)	83.3 (82.0, 84.6)	6.2 (4.5, 7.8)

**No Angina**

	<b>CON</b>	<b>INV</b>	<b>Difference</b>
SAQ-7 Summary Score	91.5 (90.7, 92.2)	92.6 (91.8, 93.3)	1.1 (0.2, 1.9)
SAQ-7 Angina Frequency Score	98.9 (98.7, 99.1)	99.3 (99.1, 99.4)	0.4 (0.2, 0.6)
SAQ-7 Quality of Life Score	86.8 (85.3, 88.4)	88.8 (87.3, 90.2)	2.0 (0.4, 3.6)

**11 Supplemental Table 5. Odds Ratios for Higher SAQ-7 Summary Score with the Invasive vs. Conservative Strategy based on Joint Model with Survival**

<b>Month</b>	<b>Primary Analysis Model Ignoring Deaths</b>	<b>Joint Model with Survival</b>
1.5	1.51 (1.29, 1.75)	1.51 (1.29, 1.74)
3	2.09 (1.76, 2.45)	2.09 (1.76, 2.45)
6	2.33 (1.93, 2.77)	2.33 (1.93, 2.76)
12	2.29 (1.89, 2.71)	2.28 (1.85, 2.69)
24	1.80 (1.52, 2.12)	1.79 (1.49, 2.09)
36	1.87 (1.59, 2.18)	1.87 (1.58, 2.18)
48	1.96 (1.57, 2.36)	1.95 (1.57, 2.35)

## 12 Supplemental Table 6 – Interpreting the SAQ-7 and Clinically-important Intra-individual Changes in Scores

When interpreting health status outcomes, it is critically important to understand the clinical importance of differences in PROs. Mean differences of a continuous variable between groups in a clinical trial, such as ISCHEMIA, represent population averages, and do not shed much light on the impact of treatment on an individual patient’s change in health status, which depends strongly on where they start. Some patients have much larger, while others have much smaller, changes in health status. The primary analysis in ISCHEMIA tests whether or not, on average, there were larger changes with the invasive, as compared with the conservative, strategy. From the Bayesian analyses, there is almost zero probability that there was no average benefit from an invasive strategy in the overall population, although the benefit was much larger in those with more frequent angina and non-existent at 3 months in those without angina. Nevertheless, trying to infer clinical significance from the mean changes across the population is not an appropriate way to understand the benefits to future patients presenting for care and wanting to engage in shared decision-making about their treatment. Specifically, dichotomizing the mean differences in the population as being – or not being – clinically significant runs counter to the goals of supporting more personalized, patient-centered care.

Accordingly, once it was determined that there was a significant average benefit from an invasive strategy, we sought to define how many patients realized a clinically significant benefit. This is a matter of interpretation, as what is clinically important is a judgment that lies in the eyes of the beholder. We do not feel confident defining what is ‘clinically important,’ as we believe that this information should be shared with patients and that patients should be empowered to define whether or not that magnitude of difference is important to them. The primary effort in the main paper was to show the proportion of patients, as a function of their baseline angina, who were either angina free (SAQ Angina Frequency score = 100; Figure 3) or had good to excellent health status (SAQ Summary Score  $\geq 75$ ; Figure S3) or good to excellent disease-specific quality of life (SAQ Quality of Life score  $\geq 75$ ; Figure S4).

An alternative approach is to examine what is a clinically important difference in SAQ scales. To gain a better appreciation of this, we propose first looking at the instrument itself to provide a clinical context for interpreting the clinical importance of intra-individual changes in scores. Because the SAQ items have Likert responses, each category of response will have a different impact on that domain’s score. This is because the scales are normalized to a range of 0 to 100, which higher scores indicating better health status, to facilitate interpretability. From the ‘shift’ in score for each scale, a clinical insight into what different scores mean can be gained. This strategy has been described by Wyrwich et al. (Am Heart J 2004;147:615–22.). Using the SAQ Angina Frequency scale as an example, we provide the exact items that define the score below:

1. Over the past 4 weeks, on average, how many times have you had **chest pain, chest tightness or angina**?

I have had **chest pain, chest tightness or angina**...

		3 or more			
4 or more	1-3 times	times per week	1-2 times	Less than	None over the
times per day	per day	but not every day	per week	once a week	past 4 weeks
<input type="checkbox"/>	<input type="checkbox"/>	<input type="checkbox"/>	<input type="checkbox"/>	<input type="checkbox"/>	<input type="checkbox"/>

---

2. Over the past 4 weeks, on average, how many times have you had to take nitroglycerin (nitroglycerin tablets or spray) for your **chest pain, chest tightness or angina**?

I have taken nitroglycerin...

		3 or more				
4 or more	1-3 times	times per week	1-2 times	Less than	None over the	
times per day	per day	but not every day	per week	once a week	past 4 weeks	
<input type="checkbox"/>	<input type="checkbox"/>	<input type="checkbox"/>	<input type="checkbox"/>	<input type="checkbox"/>	<input type="checkbox"/>	<input type="checkbox"/>

Each 'shift' in response on either of these 2 items changes the SAQ Angina Frequency score by 10 points. For example, if a patient had angina 1-2 times per week at baseline and took no nitroglycerin, then they would have a score of 80. If they went from 1-2 angina episodes per week to less than 1 episode a week, that would be a change of 10 points, resulting in an Angina Frequency score of 90. While many would view such a change (from 1-2 times/week to less than once a week) as clinically important, others may feel that a 20-point change is minimally important. We often use these thresholds of clinically important change in responder analyses to show the proportion of patients who have experienced clinical changes of different magnitudes.

Importantly, we do not feel it is correct to apply this to mean differences in a population. For example, if there were a 10-point difference, on average, in the population, almost certainly many patients would have changes >10 while many would have changes <10. That is why we are very hesitant to artificially categorize the mean differences in the population as clinically important or not.

While we consider a 10-point change for an individual in the SAQ Angina Frequency scale to be clinically important, different thresholds are needed for the SAQ Summary Score. We believe that a 5-point or greater difference in SAQ Summary Score for an individual is clinically important. To support this assertion, we graphed the impact on the score for each 'shift' in response on one of the 7 items (the first 3 are the SAQ Physical Limitation items, the next 2 are the SAQ Angina Frequency Scale and the last 2 are the SAQ Quality of Life items). While different shifts in different items alter the Summary Score differently, it is clear that there is no change in any single response that would change the SAQ Summary Score by >5 points. When we declare that a 5-point change is clinically important, we are demanding that at least 2 items improve by one category, or that at least one item improve by 2 categories. To define the face validity of these shifts, the SAQ-7 questionnaire is provided in Section 11 of this Supplement.

### Change in SAQ-7 Summary Score Per Unit Increase in Item Response

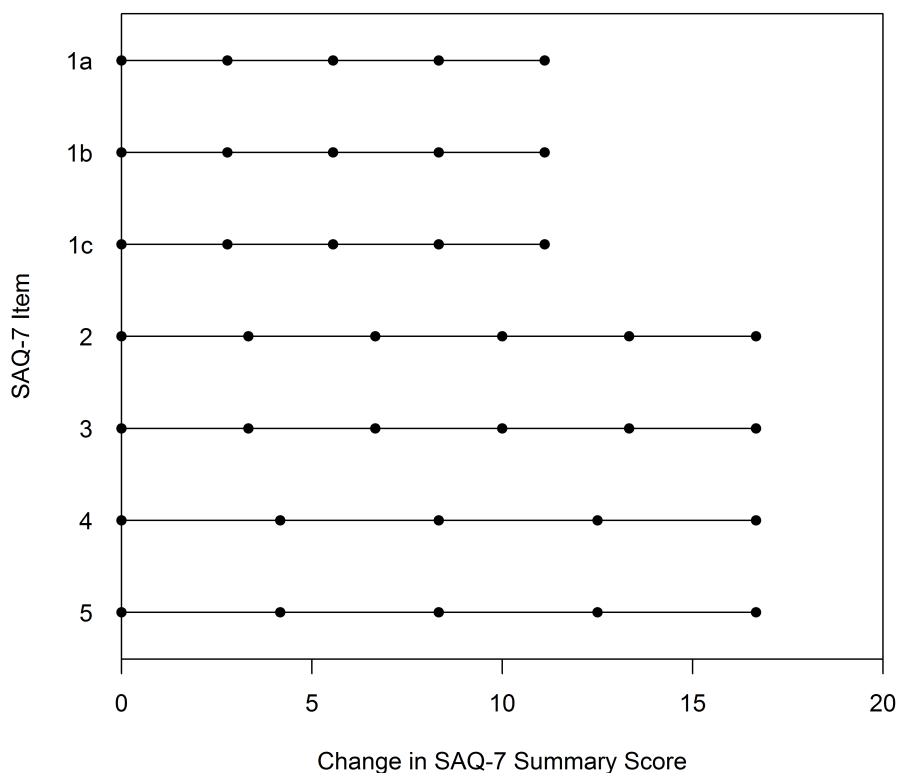

To provide insights into the likelihood of small, but important (defined as  $\geq 10$  points on the SAQ Angina Frequency scale and  $\geq 5$  points on the SAQ Summary Score) clinical changes or a moderate to large clinical change (defined as  $\geq 20$  points on the SAQ Angina Frequency scale and  $\geq 10$  points on the SAQ Summary Score), we show in the tables below the model-estimated probability in each arm of a typical patient experiencing these magnitudes of changes at 3, 12 and 36, as a function of their baseline angina frequency. When interpreting these differences, it is important to realize that there is less difference in those with severe angina and those with minimal angina at the time of randomization. This is because the use of guideline-based medical therapy improved health status outcomes in the most symptomatic patients beyond these minimal thresholds (e.g. both a patient with a 20-point improvement and one with an 80-point improvement who had a baseline Angina Frequency score of 20 would exceed a 10- or 20-point improvement threshold, although the latter patient clearly got more benefit and would be angina-free) is not captured by this type of responder analysis. For those with minimal angina at randomization, there was limited opportunity to further improve. Accordingly, we feel that describing the proportion who were angina-free at follow-up (Figure 3 of the paper) is more helpful in applying the results of ISCHEMIA to future patients.

Probability of Improvement  $\geq 5$  Points (95% Credible Interval) in SAQ-7 Summary Score, as function of Baseline Angina Frequency over time

Baseline SAQ-7 Angina			Invasive	Conservative	Difference
Month	Frequency Score				
3	Daily Angina	0	100.0 (100.0, 100.0)	99.9 (99.9, 100.0)	0.0 (0.0, 0.1)
		10	99.9 (99.9, 100.0)	99.8 (99.6, 99.9)	0.2 (0.0, 0.3)
		20	99.8 (99.7, 99.9)	99.3 (98.8, 99.6)	0.5 (0.2, 1.0)
	Weekly Angina	30	99.5 (99.3, 99.7)	98.2 (97.3, 99.0)	1.3 (0.5, 2.2)
		40	98.8 (98.4, 99.2)	95.8 (94.3, 97.1)	3.1 (1.7, 4.6)
		50	97.4 (96.7, 98.0)	90.9 (88.8, 93.1)	6.4 (4.3, 8.7)
	Monthly Angina	60	94.2 (93.1, 95.2)	81.8 (78.9, 84.6)	12.4 (9.4, 15.4)
		70	86.8 (84.5, 89.0)	65.6 (61.5, 69.8)	21.2 (16.6, 25.8)
		80	60.6 (55.7, 65.4)	34.4 (30.2, 39.0)	26.1 (19.5, 32.5)
	No Angina	90	29.0 (25.6, 32.4)	17.5 (15.1, 19.7)	11.5 (7.3, 15.5)
100		0.0 (0.0, 0.0)	0.0 (0.0, 0.0)	0.0 (0.0, 0.0)	
12	Daily Angina	0	100.0 (100.0, 100.0)	100.0 (100.0, 100.0)	0.0 (0.0, 0.0)
		10	100.0 (100.0, 100.0)	99.9 (99.9, 100.0)	0.1 (0.0, 0.1)
		20	99.9 (99.9, 100.0)	99.7 (99.5, 99.9)	0.2 (0.1, 0.4)
	Weekly Angina	30	99.8 (99.7, 99.9)	99.2 (98.8, 99.6)	0.6 (0.2, 1.0)
		40	99.5 (99.3, 99.7)	98.1 (97.4, 98.8)	1.4 (0.7, 2.2)
		50	98.7 (98.3, 99.0)	95.6 (94.4, 96.7)	3.1 (2.0, 4.3)
	Monthly Angina	60	96.8 (96.1, 97.4)	90.3 (88.5, 92.1)	6.4 (4.6, 8.3)
		70	91.8 (90.3, 93.3)	79.1 (75.7, 82.1)	12.7 (9.3, 16.3)
		80	71.3 (67.1, 75.7)	48.9 (43.7, 53.9)	22.4 (15.8, 29.0)
	No Angina	90	40.0 (36.1, 44.3)	24.7 (21.7, 27.9)	15.3 (10.2, 20.4)
100		0.0 (0.0, 0.0)	0.0 (0.0, 0.0)	0.0 (0.0, 0.0)	
36	Daily Angina	0	100.0 (100.0, 100.0)	100.0 (100.0, 100.0)	0.0 (0.0, 0.0)
		10	100.0 (100.0, 100.0)	100.0 (99.9, 100.0)	0.0 (0.0, 0.0)
		20	100.0 (99.9, 100.0)	99.9 (99.8, 99.9)	0.1 (0.0, 0.2)
	Weekly Angina	30	99.9 (99.8, 99.9)	99.6 (99.5, 99.8)	0.2 (0.1, 0.4)
		40	99.7 (99.6, 99.8)	99.1 (98.8, 99.4)	0.6 (0.3, 0.8)
		50	99.1 (98.9, 99.3)	97.9 (97.4, 98.4)	1.2 (0.7, 1.8)
	Monthly Angina	60	97.8 (97.4, 98.1)	95.1 (94.3, 95.9)	2.7 (1.8, 3.6)
		70	94.0 (93.0, 95.0)	88.4 (86.6, 90.2)	5.6 (3.6, 7.7)
		80	76.9 (73.4, 80.0)	64.2 (60.0, 68.4)	12.7 (7.6, 18.2)
	No Angina	90	46.0 (42.3, 49.7)	34.6 (31.4, 38.1)	11.5 (6.4, 16.2)
100		0.0 (0.0, 0.0)	0.0 (0.0, 0.0)	0.0 (0.0, 0.0)	

Probability of Improvement  $\geq 10$  Points (95% Credible Interval) in SAQ-7 Summary Score, as function of Baseline Angina Frequency over time

Baseline SAQ-7 Angina			Invasive	Conservative	Difference
Month	Frequency Score				
3	Daily Angina	0	100.0 (99.9, 100.0)	99.9 (99.7, 100.0)	0.1 (0.0, 0.2)
		10	99.9 (99.8, 100.0)	99.6 (99.2, 99.8)	0.3 (0.1, 0.7)
		20	99.7 (99.5, 99.8)	98.7 (97.9, 99.4)	1.0 (0.3, 1.8)
	Weekly Angina	30	99.1 (98.7, 99.5)	96.7 (95.1, 98.1)	2.5 (1.0, 4.1)
		40	97.9 (97.1, 98.6)	92.6 (90.1, 94.9)	5.3 (3.0, 8.1)
		50	95.4 (94.2, 96.5)	84.9 (81.5, 88.2)	10.5 (7.0, 13.9)
	Monthly Angina	60	89.7 (87.8, 91.4)	70.6 (66.8, 74.7)	19.0 (14.6, 23.2)
		70	74.5 (70.9, 78.1)	45.8 (41.3, 50.4)	28.7 (23.1, 34.6)
		80	40.4 (35.6, 45.4)	18.8 (15.8, 21.8)	21.6 (15.9, 27.2)
	No Angina	90	13.4 (11.6, 15.4)	7.4 (6.3, 8.5)	6.0 (3.8, 8.2)
	100	0.0 (0.0, 0.0)	0.0 (0.0, 0.0)	0.0 (0.0, 0.0)	
12	Daily Angina	0	100.0 (100.0, 100.0)	100.0 (99.9, 100.0)	0.0 (0.0, 0.1)
		10	100.0 (99.9, 100.0)	99.8 (99.7, 99.9)	0.1 (0.0, 0.3)
		20	99.9 (99.8, 99.9)	99.5 (99.1, 99.7)	0.4 (0.1, 0.8)
	Weekly Angina	30	99.6 (99.4, 99.8)	98.6 (97.8, 99.2)	1.1 (0.4, 1.8)
		40	99.0 (98.7, 99.4)	96.6 (95.3, 97.7)	2.5 (1.3, 3.8)
		50	97.7 (97.0, 98.2)	92.4 (90.5, 94.3)	5.2 (3.4, 7.4)
	Monthly Angina	60	94.1 (92.9, 95.2)	83.4 (80.5, 86.1)	10.8 (7.7, 13.7)
		70	83.3 (80.4, 85.9)	62.7 (58.1, 67.2)	20.6 (15.2, 25.8)
		80	52.3 (47.0, 57.4)	29.7 (25.5, 34.1)	22.6 (15.8, 29.2)
	No Angina	90	20.2 (17.5, 23.0)	11.1 (9.6, 12.9)	9.1 (5.9, 12.3)
	100	0.0 (0.0, 0.0)	0.0 (0.0, 0.0)	0.0 (0.0, 0.0)	
36	Daily Angina	0	100.0 (100.0, 100.0)	100.0 (100.0, 100.0)	0.0 (0.0, 0.0)
		10	100.0 (100.0, 100.0)	99.9 (99.9, 100.0)	0.1 (0.0, 0.1)
		20	99.9 (99.9, 100.0)	99.8 (99.6, 99.9)	0.2 (0.0, 0.3)
	Weekly Angina	30	99.8 (99.7, 99.9)	99.3 (99.1, 99.6)	0.4 (0.2, 0.7)
		40	99.4 (99.2, 99.6)	98.4 (97.9, 98.9)	1.0 (0.5, 1.5)
		50	98.4 (98.1, 98.8)	96.3 (95.4, 97.1)	2.2 (1.3, 3.1)
	Monthly Angina	60	95.9 (95.2, 96.5)	91.2 (89.8, 92.6)	4.7 (3.2, 6.2)
		70	87.4 (85.5, 89.4)	77.2 (74.0, 80.1)	10.3 (6.9, 14.0)
		80	59.6 (55.1, 64.1)	44.2 (39.7, 48.7)	15.3 (9.4, 22.0)
	No Angina	90	24.4 (21.7, 27.3)	16.7 (14.7, 18.8)	7.8 (4.3, 11.1)
	100	0.0 (0.0, 0.0)	0.0 (0.0, 0.0)	0.0 (0.0, 0.0)	



Probability of Improvement  $\geq$  10 Points (95% Credible Interval) in SAQ-7 Angina Frequency Score, as function of Baseline Angina Frequency over time

Baseline SAQ-7 Angina			Invasive	Conservative	Difference
Month	Frequency Score				
3	Daily Angina	0	99.9 (99.9, 100.0)	99.7 (99.4, 99.9)	0.3 (0.0, 0.5)
		10	99.9 (99.9, 100.0)	99.6 (99.4, 99.9)	0.3 (0.1, 0.6)
		20	99.7 (99.5, 99.9)	98.4 (97.4, 99.2)	1.3 (0.4, 2.2)
	Weekly Angina	30	99.6 (99.4, 99.8)	98.0 (97.1, 98.8)	1.6 (0.8, 2.5)
		40	99.1 (98.8, 99.4)	95.8 (94.3, 97.1)	3.4 (2.0, 4.8)
		50	98.7 (98.4, 99.1)	94.1 (92.7, 95.5)	4.6 (3.2, 6.1)
	Monthly Angina	60	97.0 (96.4, 97.6)	87.0 (84.9, 89.2)	9.9 (7.7, 12.1)
		70	94.9 (93.9, 95.9)	80.4 (77.6, 83.2)	14.5 (11.4, 17.3)
		80	87.4 (85.0, 89.8)	64.3 (59.9, 68.5)	23.1 (18.3, 28.1)
	No Angina	90	81.1 (78.3, 84.0)	62.4 (58.7, 66.3)	18.6 (13.7, 23.3)
No Angina	100	0.0 (0.0, 0.0)	0.0 (0.0, 0.0)	0.0 (0.0, 0.0)	
12	Daily Angina	0	100.0 (100.0, 100.0)	99.9 (99.8, 100.0)	0.1 (0.0, 0.2)
		10	100.0 (99.9, 100.0)	99.9 (99.7, 100.0)	0.1 (0.0, 0.2)
		20	99.9 (99.8, 99.9)	99.3 (98.9, 99.7)	0.5 (0.1, 1.0)
	Weekly Angina	30	99.8 (99.7, 99.9)	99.2 (98.7, 99.5)	0.7 (0.3, 1.1)
		40	99.6 (99.4, 99.7)	98.2 (97.4, 98.8)	1.4 (0.7, 2.1)
		50	99.4 (99.2, 99.5)	97.4 (96.7, 98.1)	1.9 (1.2, 2.7)
	Monthly Angina	60	98.4 (98.0, 98.7)	93.9 (92.6, 95.1)	4.4 (3.2, 5.8)
		70	97.1 (96.4, 97.8)	90.3 (88.2, 92.1)	6.8 (4.9, 8.8)
		80	92.5 (90.7, 94.2)	79.3 (75.5, 82.9)	13.1 (9.1, 17.1)
	No Angina	90	89.2 (87.0, 91.3)	75.7 (72.0, 79.2)	13.5 (9.5, 17.6)
No Angina	100	0.0 (0.0, 0.0)	0.0 (0.0, 0.0)	0.0 (0.0, 0.0)	
36	Daily Angina	0	100.0 (100.0, 100.0)	100.0 (99.9, 100.0)	0.0 (0.0, 0.1)
		10	100.0 (100.0, 100.0)	99.9 (99.9, 100.0)	0.0 (0.0, 0.1)
		20	99.9 (99.9, 100.0)	99.7 (99.6, 99.9)	0.2 (0.1, 0.3)
	Weekly Angina	30	99.9 (99.9, 99.9)	99.7 (99.5, 99.8)	0.2 (0.1, 0.4)
		40	99.8 (99.7, 99.8)	99.3 (99.0, 99.5)	0.5 (0.3, 0.8)
		50	99.6 (99.5, 99.7)	98.9 (98.6, 99.2)	0.7 (0.4, 1.0)
	Monthly Angina	60	98.9 (98.7, 99.1)	97.4 (96.9, 97.9)	1.5 (1.0, 2.0)
		70	97.8 (97.4, 98.3)	95.6 (94.7, 96.4)	2.2 (1.4, 3.1)
		80	94.0 (92.8, 95.2)	89.3 (87.3, 91.1)	4.7 (2.5, 6.9)
	No Angina	90	91.3 (89.8, 92.7)	85.1 (82.8, 87.2)	6.2 (3.7, 8.6)
No Angina	100	0.0 (0.0, 0.0)	0.0 (0.0, 0.0)	0.0 (0.0, 0.0)	

Probability of Improvement  $\geq$  20 Points (95% Credible Interval) in SAQ-7 Angina Frequency Score, as function of Baseline Angina Frequency over time

Baseline SAQ-7 Angina			Invasive	Conservative	Difference
Month	Frequency Score				
3	Daily Angina	0	99.9 (99.8, 100.0)	99.5 (99.1, 99.8)	0.4 (0.1, 0.8)
		10	99.6 (99.3, 99.8)	97.8 (96.3, 99.1)	1.8 (0.5, 3.3)
		20	99.5 (99.2, 99.8)	97.3 (95.7, 98.6)	2.2 (0.8, 3.7)
	Weekly Angina	30	98.8 (98.3, 99.3)	94.3 (91.7, 96.5)	4.5 (2.2, 7.1)
		40	98.3 (97.8, 98.9)	92.2 (89.5, 94.5)	6.2 (3.8, 8.8)
		50	96.0 (95.0, 96.9)	83.1 (79.6, 86.5)	12.9 (9.5, 16.7)
	Monthly Angina	60	93.3 (92.0, 94.6)	74.4 (70.9, 78.0)	18.9 (15.2, 22.7)
		70	82.0 (79.0, 84.9)	50.1 (45.7, 54.5)	32.0 (26.7, 37.3)
		80	68.8 (64.3, 73.7)	36.4 (32.1, 40.8)	32.4 (26.0, 38.7)
	No Angina	90	0.0 (0.0, 0.0)	0.0 (0.0, 0.0)	0.0 (0.0, 0.0)
	100	0.0 (0.0, 0.0)	0.0 (0.0, 0.0)	0.0 (0.0, 0.0)	
12	Daily Angina	0	100.0 (99.9, 100.0)	99.8 (99.6, 100.0)	0.2 (0.0, 0.4)
		10	99.8 (99.7, 99.9)	99.1 (98.4, 99.7)	0.7 (0.1, 1.5)
		20	99.8 (99.6, 99.9)	98.9 (98.2, 99.5)	0.9 (0.3, 1.7)
	Weekly Angina	30	99.5 (99.2, 99.7)	97.6 (96.2, 98.6)	1.9 (0.8, 3.3)
		40	99.2 (98.9, 99.5)	96.6 (95.2, 97.8)	2.6 (1.3, 4.0)
		50	97.9 (97.3, 98.5)	92.1 (90.0, 94.1)	5.9 (3.8, 8.1)
	Monthly Angina	60	96.3 (95.5, 97.1)	87.1 (84.5, 89.4)	9.2 (6.8, 11.9)
		70	89.0 (86.6, 91.3)	69.4 (64.8, 73.8)	19.7 (14.7, 24.6)
		80	79.6 (75.4, 83.4)	54.9 (48.9, 60.1)	24.7 (17.8, 31.2)
	No Angina	90	0.0 (0.0, 0.0)	0.0 (0.0, 0.0)	0.0 (0.0, 0.0)
	100	0.0 (0.0, 0.0)	0.0 (0.0, 0.0)	0.0 (0.0, 0.0)	
36	Daily Angina	0	100.0 (100.0, 100.0)	99.9 (99.9, 100.0)	0.1 (0.0, 0.1)
		10	99.9 (99.9, 100.0)	99.7 (99.4, 99.9)	0.3 (0.1, 0.5)
		20	99.9 (99.8, 100.0)	99.6 (99.3, 99.8)	0.3 (0.1, 0.6)
	Weekly Angina	30	99.7 (99.6, 99.8)	99.0 (98.6, 99.4)	0.7 (0.3, 1.2)
		40	99.6 (99.4, 99.7)	98.6 (98.1, 99.0)	1.0 (0.5, 1.5)
		50	98.7 (98.4, 99.0)	96.6 (95.7, 97.4)	2.1 (1.3, 3.0)
	Monthly Angina	60	97.5 (97.0, 97.9)	94.2 (93.1, 95.2)	3.3 (2.2, 4.4)
		70	91.6 (90.1, 93.1)	84.1 (81.6, 86.6)	7.5 (4.6, 10.4)
		80	83.2 (80.3, 86.1)	72.6 (68.5, 76.5)	10.6 (5.7, 15.2)
	No Angina	90	0.0 (0.0, 0.0)	0.0 (0.0, 0.0)	0.0 (0.0, 0.0)
	100	0.0 (0.0, 0.0)	0.0 (0.0, 0.0)	0.0 (0.0, 0.0)	

13 Supplement 7 – the 7-item Seattle Angina Questionnaire

**The Seattle Angina Questionnaire-7**

1. The following is a list of activities that people often do during the week. Although for some people with several medical problems it is difficult to determine what it is that limits them, please go over the activities listed below and indicate how much limitation you have had **due to chest pain, chest tightness or angina over the past 4 weeks**.

Place an X in one box on each line.

Activity	Extremely limited	Quite a bit limited	Moderately Limited	Slightly limited	Not at all limited	Limited for other reasons or did not do the activity
a. Walking indoors on level ground	<input type="checkbox"/>	<input type="checkbox"/>	<input type="checkbox"/>	<input type="checkbox"/>	<input type="checkbox"/>	<input type="checkbox"/>
b. Gardening, vacuuming or carrying groceries	<input type="checkbox"/>	<input type="checkbox"/>	<input type="checkbox"/>	<input type="checkbox"/>	<input type="checkbox"/>	<input type="checkbox"/>
c. Lifting or moving heavy objects (e.g. furniture, children)	<input type="checkbox"/>	<input type="checkbox"/>	<input type="checkbox"/>	<input type="checkbox"/>	<input type="checkbox"/>	<input type="checkbox"/>

2. Over the past 4 weeks, on average, how many times have you had **chest pain, chest tightness or angina**?

I have had **chest pain, chest tightness or angina**...

4 or more times per day	1-3 times per day	3 or more times per week but not every day	1-2 times per week	Less than once a week	None over the past 4 weeks
<input type="checkbox"/>	<input type="checkbox"/>	<input type="checkbox"/>	<input type="checkbox"/>	<input type="checkbox"/>	<input type="checkbox"/>

3. Over the past 4 weeks, on average, how many times have you had to take nitroglycerin (nitroglycerin tablets or spray) for your **chest pain, chest tightness or angina**?

I have taken nitroglycerin...

4 or more times per day	1-3 times per day	3 or more times per week but not every day	1-2 times per week	Less than once a week	None over the past 4 weeks
<input type="checkbox"/>	<input type="checkbox"/>	<input type="checkbox"/>	<input type="checkbox"/>	<input type="checkbox"/>	<input type="checkbox"/>

4. Over the past 4 weeks, how much has your **chest pain, chest tightness or angina** limited your enjoyment of life?

It has <b>extremely</b> limited my enjoyment of life	It has limited my enjoyment of life <b>quite a bit</b>	It has <b>moderately</b> limited my enjoyment of life	It has <b>slightly</b> limited my enjoyment of life	It has <b>not</b> limited my enjoyment of life at all
<input type="checkbox"/>	<input type="checkbox"/>	<input type="checkbox"/>	<input type="checkbox"/>	<input type="checkbox"/>

5. If you had to spend the rest of your life with your **chest pain, chest tightness or angina** the way it is right now, how would you feel about this?

<input type="checkbox"/> Not satisfied at all	<input type="checkbox"/> Mostly dissatisfied	<input type="checkbox"/> Somewhat satisfied	<input type="checkbox"/> Mostly satisfied	<input type="checkbox"/> Completely satisfied
---	--	---	---	---