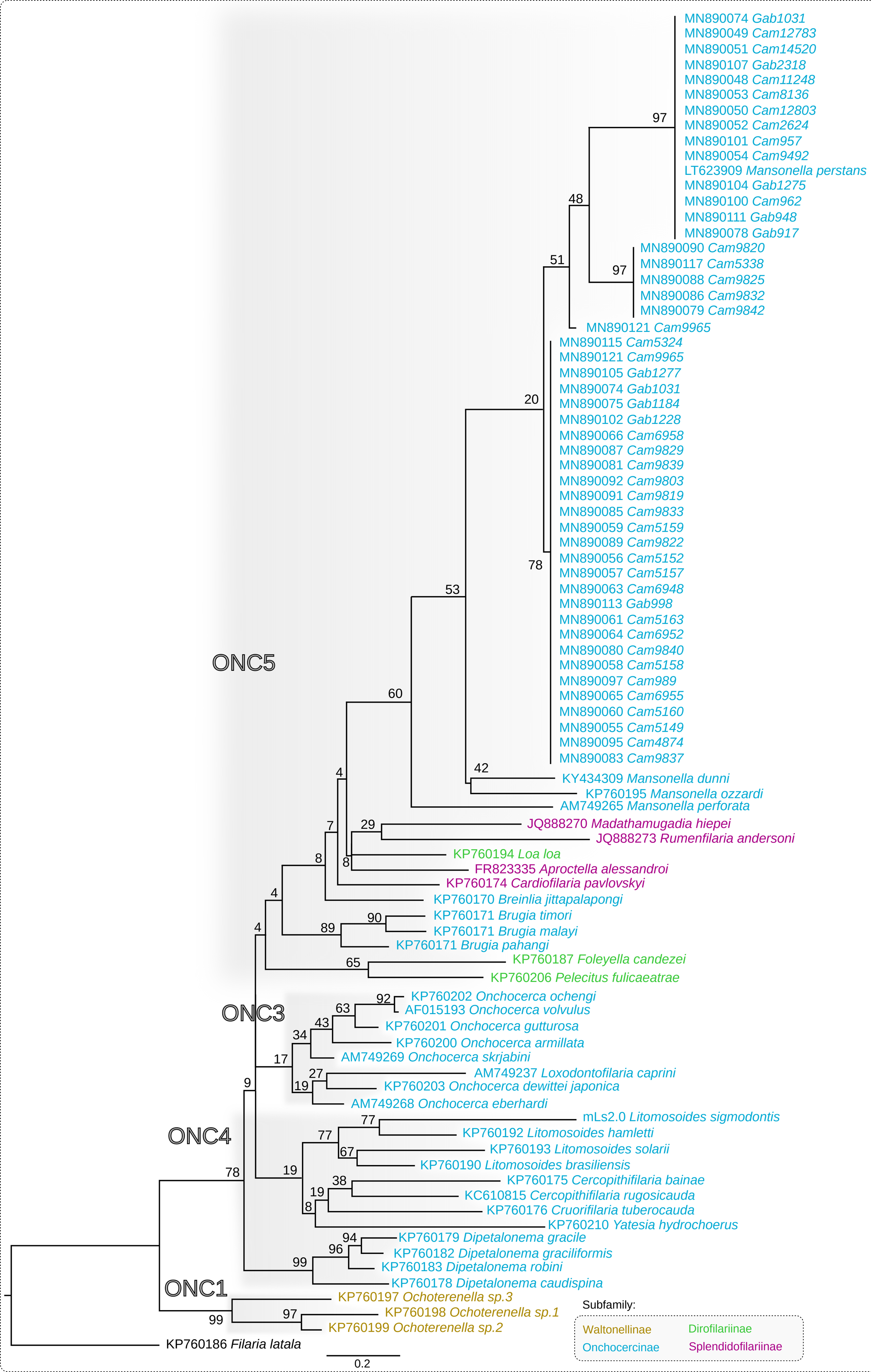
MN890074 Gab1031
MN890049 Cam12783
MN890051 Cam14520
MN890107 Gab2318
MN890048 Cam11248
MN890053 Cam8136
MN890050 Cam12803
MN890052 Cam2624
MN890101 Cam957
MN890054 Cam9492
LT623909 Mansonella perstans
MN890104 Gab1275
MN890100 Cam962
MN890111 Gab948
MN890078 Gab917
MN890090 Cam9820
MN890117 Cam5338
MN890088 Cam9825
MN890086 Cam9832
MN890079 Cam9842
MN890121 Cam9965
MN890115 Cam5324
MN890121 Cam9965
MN890105 Gab1277
MN890074 Gab1031
MN890075 Gab1184
MN890102 Gab1228
MN890066 Cam6958
MN890087 Cam9829
MN890081 Cam9839
MN890092 Cam9803
MN890091 Cam9819
MN890085 Cam9833
MN890059 Cam5159
MN890089 Cam9822
MN890056 Cam5152
MN890057 Cam5157
MN890063 Cam6948
MN890113 Gab998
MN890061 Cam5163
MN890064 Cam6952
MN890080 Cam9840
MN890058 Cam5158
MN890097 Cam989
MN890065 Cam6955
MN890060 Cam5160
MN890055 Cam5149
MN890095 Cam4874
MN890083 Cam9837
KY434309 Mansonella dunni
KP760195 Mansonella ozzardi
AM749265 Mansonella perforata
JQ888270 Madathamugadia hiepei
JQ888273 Rumenfilaria andersoni
KP760194 Loa loa
FR823335 Aproctella alessandroi
KP760174 Cardiofilaria pavlovskyi
KP760170 Breinlia jittapalapongi
KP760171 Brugia timori
KP760171 Brugia malayi
KP760171 Brugia pahangi
KP760187 Foleyella candezei
KP760206 Pelecitus fulicaeatrae
KP760202 Onchocerca ochengi
AF015193 Onchocerca volvulus
KP760201 Onchocerca gutturosa
KP760200 Onchocerca armillata
AM749269 Onchocerca skrjabini
AM749237 Loxodontofilaria caprini
KP760203 Onchocerca dewittei japonica
AM749268 Onchocerca eberhardi
mLs2.0 Litomosoides sigmodontis
KP760192 Litomosoides hamletti
KP760193 Litomosoides solarii
KP760190 Litomosoides brasiliensis
KP760175 Cercopithifilaria bainae
KC610815 Cercopithifilaria rugosicauda
KP760176 Cruorifilaria tuberocauda
KP760210 Yatesia hydrochoerus
KP760179 Dipetalonema gracile
KP760182 Dipetalonema graciliformis
KP760183 Dipetalonema robini
KP760178 Dipetalonema caudispina
KP760197 Ochoterenella sp.3
KP760198 Ochoterenella sp.1
KP760199 Ochoterenella sp.2
KP760186 Filaria latala
ONC5
ONC3
ONC4
ONC1
0.2
Subfamily:
Waltonellinae
Dirofilariinae
Onchocercinae
Splendidofilariinae