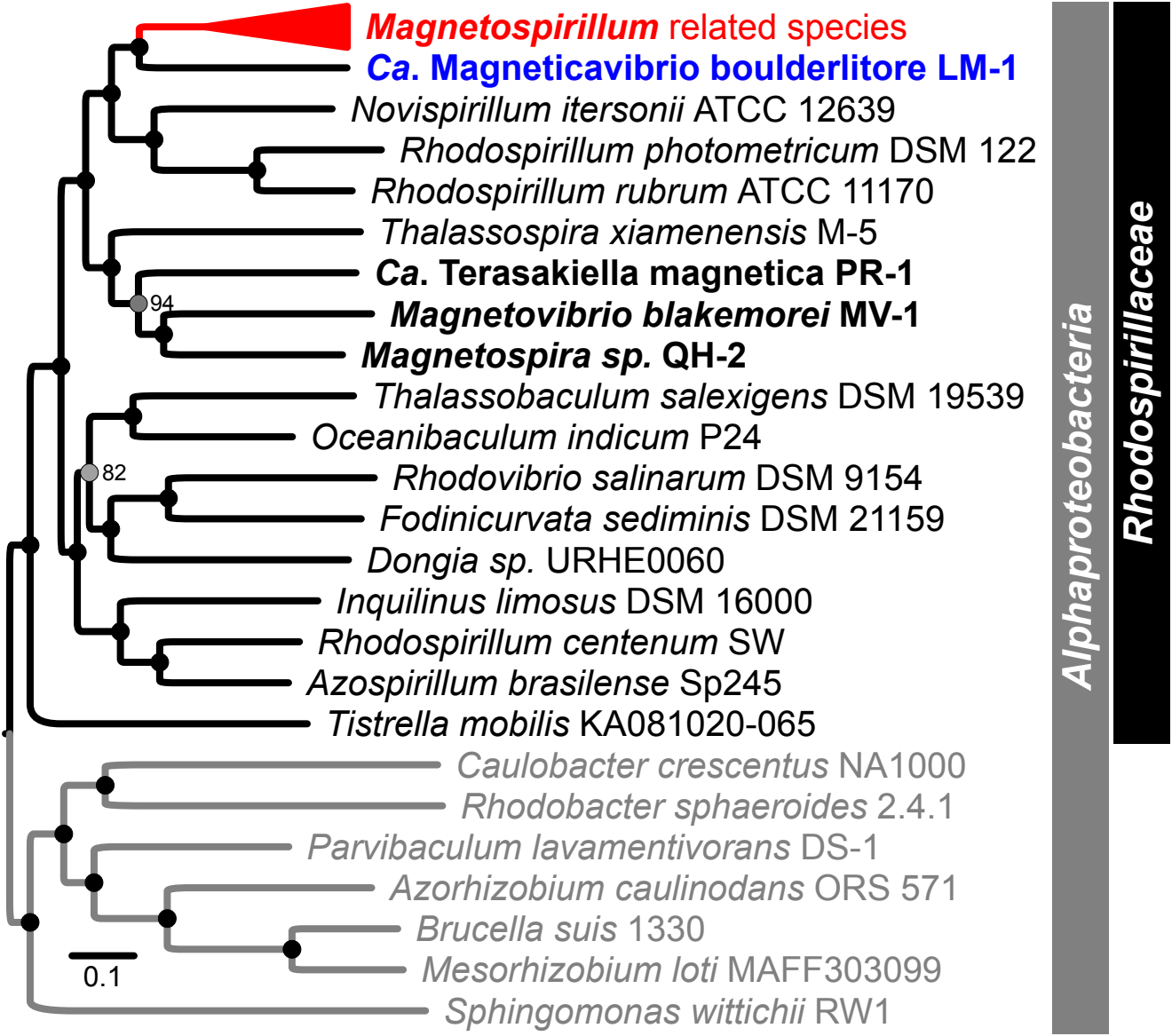
Magnetospirillum related species
Ca. Magneticavibrio boulderlitore LM-1
Novispirillum itersonii ATCC 12639
Rhodospirillum photometricum DSM 122
Rhodospirillum rubrum ATCC 11170
Thalassospira xiamenensis M-5
Ca. Terasakiella magnetica PR-1
94
Magnetovibrio blakemorei MV-1
Magnetospira sp. QH-2
Thalassobaculum salexigens DSM 19539
Oceanibaculum indicum P24
82
Rhodovibrio salinarum DSM 9154
Fodinicurvata sediminis DSM 21159
Dongia sp. URHE0060
Inquilinus limosus DSM 16000
Rhodospirillum centenum SW
Azospirillum brasilense Sp245
Tistrella mobilis KA081020-065
Caulobacter crescentus NA1000
Rhodobacter sphaeroides 2.4.1
Parvibaculum lavamentivorans DS-1
Azorhizobium caulinodans ORS 571
Brucella suis 1330
Mesorhizobium loti MAFF303099
Sphingomonas wittichii RW1
0.1
Alphaproteobacteria
Rhodospirillaceae